© 2026 Stock Research. All Rights Reserved.

Strategic Trading Analysis

Based on the comprehensive report provided for Zydus Lifesciences Ltd. (ZYDUSLIFE.NS), here is the step-by-step positional trading analysis.

Step 1: Audit the Data

- **Data Present:** Multi-timeframe price charts (15m, Daily, Weekly), Exponential Moving Averages (20, 50, 200), Relative Strength vs. Sector, Bollinger Bands, Supertrend, MACD, RSI, Volume analysis (including divergences and distribution days), Candlestick classification, and foundational fundamental/valuation metrics.
- **Data Missing:** Broader market (Nifty 50) correlation data, institutional ownership/flow trends, and derivative/options positioning data (open interest).
- **Confidence Level: High**. The report provides a highly comprehensive technical and fundamental picture, allowing for a robust multi-indicator evaluation of trend, momentum, and volatility across multiple timeframes.

Step 2: Analyze the Setup

The current technical setup for ZYDUSLIFE is decidedly bearish, characterized by a sustained multi-month downtrend from its ~INR 1,300 peak. The stock is exhibiting negative moving average alignment (Price < 20 EMA < 50 EMA < 200 EMA), which technically classifies as a "Strong **Downtrend**." The Daily and Weekly Supertrends remain solidly in "Sell" territory. Momentum indicators confirm this weakness; MACD is bearish (-9.23) and below its signal line, while the Relative Strength score (48.2) shows it is underperforming its benchmark index.

However, there are early signs of downward exhaustion. The RSI (41.41) is showing bullish divergence against recent price lows, and volume analysis flagged a "Selling Exhaustion" signal. Furthermore, the stock's long-term and short-term fundamentals remain strong (double-digit revenue and EPS growth). Despite these underlying positives, there is no price-action confirmation of a reversal yet. Attempting a positional long right now is synonymous with catching a falling knife, which violates risk-averse trading principles.

Step 3: Formulate the Recommendation

Recommendation: NO (Do not enter currently)

Reasoning: Positional trading relies on riding established intermediate trends, not predicting exact bottoms. The stock is trapped under heavy overhead supply (indicated by recent distribution days) and is currently being rejected by its short-term moving averages. Capital should be preserved until the market proves a structural shift in trend.

However, given the fundamental strength and early momentum divergences, this goes on a high-priority watchlist.

© 2026 Stock Research. All Rights Reserved.

Conditional Plan:* **Condition to Buy:** A confirmed daily close above the 50-day EMA (INR 899.80) on above-average volume, signaling that buyers have absorbed the overhead supply and reversed the immediate lower-high structure.* **Entry Price:** INR 905.00 (Buy stop trigger just above the 50 EMA resistance).* **Stop Loss:** INR 845.00 (Hard stop placed safely below the recent swing lows and the lower Bollinger Band to invalidate the setup).* **Take Profit:** INR 995.00 (Targets the previous consolidation breakdown level and provides roughly a +10% upside, perfectly aligning with the 5-15% mandate while maintaining a ~1.5 Risk/Reward ratio).

Candlestick Classification Analysis

As a seasoned price action trader analyzing the ZYDUSLIFE.NS "Candlestick Classification" chart (Pages 20 and 21) through the lens of the provided algorithmic system, here is my professional interpretation and prediction for the stock's future price movement.

1. Macro Analysis: The Balance of Power

Before zooming into the latest candles, we must look at the historical footprint of buyers versus sellers provided in the summary data. The data tells a very clear, slightly grim story for the bulls:* **Total "No Control" (Grey - 0) Days: 114.** The market spends a massive amount of time in indecision. According to the algorithm (Step 3 & 4), this means we are seeing constant long wicks (failed attempts by both sides) or low-volume chop.* **Seller Control (-1 & -2): 70 days** (67 normal, 3 strong).* **Buyer Control (+1 & +2): 44 days** (44 normal, **0 strong**).

Trader's Takeaway: Sellers have definitively dominated the broader timeframe. The most glaring red flag for any bull is the absolute absence of "Buyer Strong Control" (+2) days. According to your algorithm (Step 4), a +2 requires a strong body, good close, *and* a high volume multiplier (>1.3x avg). The fact that buyers have *never* printed a +2 in this dataset means institutional accumulation (high volume + high conviction) is virtually non-existent.

2. Micro Analysis: Recent Trend and Current Setup

Looking at the right side of the chart (March/April 2026) and the recent metrics:* **10-Day Average Trend Score: -0.20.** Over the last two weeks, the net momentum is still bearish. Sellers are consistently neutralizing or overpowering buyer attempts.* **The Price Chart Context:** The stock has been in a grinding, choppy downtrend from the 1050 highs down to the current ~860 region. The price recently broke below the 900 support level and is struggling to reclaim it. * **The Latest Classification: "Buyer Control" (+1).** The very last candle printed green.

Applying the Algorithm to the Latest Candle: Because this candle only achieved a +1 (Buyer Control) and not a +2, we know a few things based on the system:1. **Step 1 & 2:** The buyers managed a moderate body

© 2026 Stock Research. All Rights Reserved.

(>0.8 ATR) and closed near the highs, showing they held their ground into the bell.2. **Step 4 (The Catch):** It likely lacked the explosive volume (>1.3x avg) required to trigger the 1.2x multiplier and push it into "Strong" (+2) territory. Alternatively, the body wasn't large enough to score a base +2.

3. Price Prediction and Future Movement

Based on the candlestick classification system, **the path of least resistance remains DOWN or SIDEWAYS-BEARISH.**

Here is why you should not trust the latest "+1 Buyer Control" candle:* **It's a Counter-Trend Bounce:** In a prolonged downtrend where the 10-day average is negative (-0.20), a single +1 candle is usually just short-covering or a weak attempt to buy at perceived "cheap" support levels.* **Lack of Institutional Validator:** As stated in the algorithm's Step 4, *"Price without volume is half the story. High volume = institutional participation."* Because we have zero historical +2 days, and this current bounce is only a +1, we are witnessing retail or weak hands trying to catch a falling knife without institutional backing. * **Overhead Supply:** The heavy clusters of "Seller Control" (light red) and "No Control" (grey) candles sitting above the current price (between 880 and 920) act as massive overhead resistance. Every time the price pushes up into that zone, trapped buyers will sell to break even, creating long upper wicks (which the algorithm will read and downgrade future candles back to 0 or -1).

The Trader's Verdict:

I project that the future price will likely face rejection on any minor upward push and will eventually **break lower, continuing the prevailing downtrend.**

What would change my mind?As a data-driven trader using this specific system, I would not take a long position until I see a **"Buyer Strong Control" (+2)** candle print on the chart. I need to see the algorithm trigger the Step 4 Volume Multiplier alongside a strong ATR body to prove that institutions have finally decided this price is valuable enough to step in aggressively. Until that +2 prints, the bears own this chart.

News & Analyst Targets

As a stock research analyst, I have synthesized the latest developments, brokerage rating changes, and broader market factors impacting **Zydus Lifesciences Ltd. (NSE: ZYDUSLIFE)** as of the first week of April 2026.

Here is the comprehensive research update on the stock:

1) Latest News for ZYDUSLIFE This Week (Late March / Early April 2026)

- **Tax Demand Notice:** On March 31, 2026, Zydus Lifesciences received a Goods and Services Tax (GST) demand order of INR 1.42 crore (INR 14.20 million), inclusive of interest and penalties. The Assistant Commissioner, CGST Division-Ambala, issued the demand regarding alleged inadmissible input tax credit

© 2026 Stock Research. All Rights Reserved.

reversals for the financial years 2019-20 to 2023-24. The company management has stated there will be no material financial impact and plans to challenge the order in an appellate forum.

- **Surge in Bearish Derivative Bets:** In the first week of April 2026, the stock has seen a massive 11.5% to 15.14% surge in Open Interest (OI) in its futures and options segment alongside declining prices and rising delivery volumes. ZYDUSLIFE recently broke below all its key moving averages (5, 20, 50, 100, and 200-day), signaling strong bearish momentum and potential short buildups among institutional traders.
- **USFDA Approvals:** The company gained strong regulatory traction, receiving final USFDA approval for *Bosentan tablets* (32 mg) for oral suspension, and tentative approval for *Dapagliflozin tablets* (5 mg and 10 mg). Additionally, it received an Orphan Drug Designation (ODD) for *Desidustat*, aimed at treating Sickle Cell Disease.
- **New Domestic Launch:** Zydus recently introduced *PEPAIR* in India, representing the country's first affordable, drug-free handheld device designed to improve respiratory health.
- **Management Changes:** The company officially informed the exchanges of a transition in its senior management personnel on March 31, 2026.

2) Upgrades and Downgrades from Brokerages

- **UBS (Target Cut / Maintained Sell):** In late March 2026, UBS remained bearish on Zydus Lifesciences, maintaining a **"Sell"** rating and cutting the target price from INR 850 to INR 800. UBS highlighted concerns regarding earnings volatility risk, specifically noting that a meaningful one-off exclusive pharmaceutical agreement is slated to end in September 2027.
- **Nomura (Initiated / Maintained Buy):** Conversely, Nomura has a highly constructive view, maintaining a **"Buy"** rating with a target price of INR 1,140. The brokerage is very optimistic about Zydus's positioning in the domestic diabetes market, specifically focusing on its differentiated reusable, dose-adjustable generic semaglutide pen.

3) Other News Directly or Indirectly Impacting ZYDUSLIFE

- **The INR 12,000 Crore Generic Semaglutide Opportunity:** The patent for the blockbuster diabetes and weight-loss drug semaglutide expired in India on March 20, 2026. This has unleashed a massive race among Indian generic pharma companies. Nomura predicts this market will expand to over INR 12,000 crore in the next five years. Zydus is positioned strongly here due to licensing tie-ups with Lupin and Torrent, which act as a powerful indirect catalyst for its long-term domestic revenue pipeline.
- **Sector-Wide Valuation Concerns:** International brokerages are reining in their outlook on the broader Indian pharma space due to expensive valuations. UBS recently cut targets for several top players, including Cipla, Lupin, and Zydus, retaining a 'Buy' only on Sun Pharma. This macro-sectoral downgrade sentiment is indirectly keeping ZYDUSLIFE under selling pressure and contributing to its current technical weakness.

4) Latest Targets from Analyst Community and Brokerages

Below is a consolidated view of the most recent price targets and ratings issued by prominent brokerages and consensus data aggregators for ZYDUSLIFE in the 2026 landscape:

Brokerage / Research Firm	Rating / Recommendation	Target Price (INR)	Key Rationale / Context
Nomura	Buy	INR 1,140	Strong market share capture (~15%) expected in the generic semaglutide market due to dose-adjustable pens and partnerships.

© 2026 Stock Research. All Rights Reserved.

Brokerage / Research Firm	Rating / Recommendation	Target Price (INR)	Key Rationale / Context
Sharekhan	Buy	INR 1,078	Strong clinical programs, debt reduction, and long-term earnings prospects (Maintained long-term view).
Wall Street Consensus (Alpha Spread)	Hold (Average)	INR 1,015.80	Aggregated 1-year average forecast among analysts covering the stock.
Trendlyne Consensus	Hold	INR 992.07 - INR 1,020.40	Consensus estimate indicating limited immediate upside but fundamental stability.
UBS	Sell	INR 800 (Cut from INR 850)	Anticipated earnings volatility post-Sept 2027 and broader valuation concerns in the Indian pharma pack.

(Note: The stock's current market price ranges around the INR 864 - INR 896 mark, suggesting a highly mixed risk-reward setup depending on the timeline of the investor).

Stock Detailed Analysis Report

ZYDUSLIFE.NS

Current Price: ₹864.25

Generated: 2026-04-03 12:23

ZYDUSLIFE.NS - 3 Year Daily Price Chart

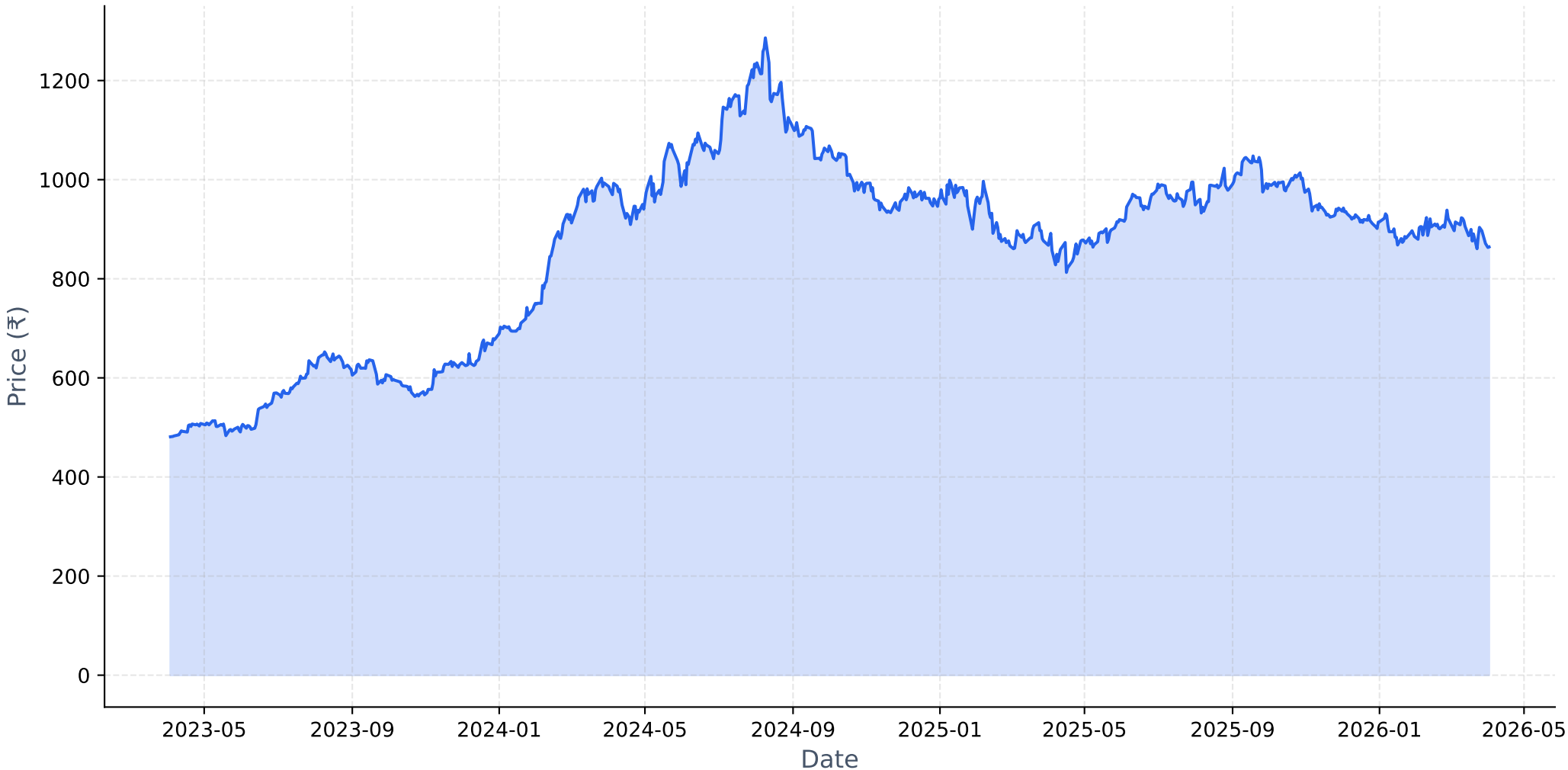

Long-term Fundamental Analysis (4 Years)

Metric	Is Growing?	Accelerating?	1Y Growth	3Y CAGR
Revenue	Yes	Yes	18.68%	15.04%
Net Income	Yes	Yes	17.26%	0.28%
ROE	Yes	No	0.02%	34.90%
EPS	Yes	Yes	17.91%	0.86%

Short-term Fundamental Analysis (6 Quarters)

Metric	Is Growing?	Recent QoQ	Avg QoQ
Revenue	Yes	2.81%	8.59%
Net Income	Yes	25.27%	17.33%
EPS	Yes	12.25%	12.25%

ZYDUSLIFE.NS - Relative Strength Analysis

═══ OVERVIEW ═══:	
Benchmark Index:	^CNXPHARMA
Sector:	Pharma
Classification:	**Neutral**
RS Score:	48.2/100
:	
═══ RS RATIOS ═══:	
1M RS:	**0.987 [Neutral]**
3M RS:	**0.997 [Neutral]**
6M RS:	**0.902 [Neutral]**
1Y RS:	**0.955 [Neutral]**
:	
═══ TURNAROUND ANALYSIS ═══:	
Turnaround Status:	**Not Detected**
:	
SIGNAL CRITERIA::	
✗ **Emerging RS:**	**Not accelerating**
✓ **Medium-term Lagging:**	6M=0.902, 1Y=0.955 (≤1.0)
✓ **Performance Improving:**	3M (-4.5%) > 6M (-15.2%)

Relative Strength Analysis: ZYDUSLIFE.NS vs ^CNXPHARMA
Classification: Neutral

Price Performance Comparison (Normalized)

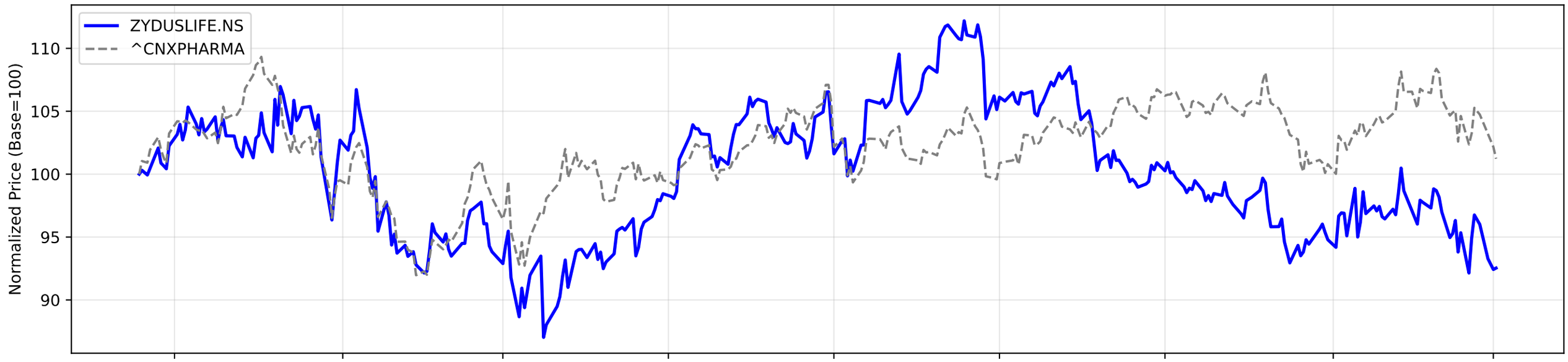

RS Ratio Trends (Multiple Timeframes)

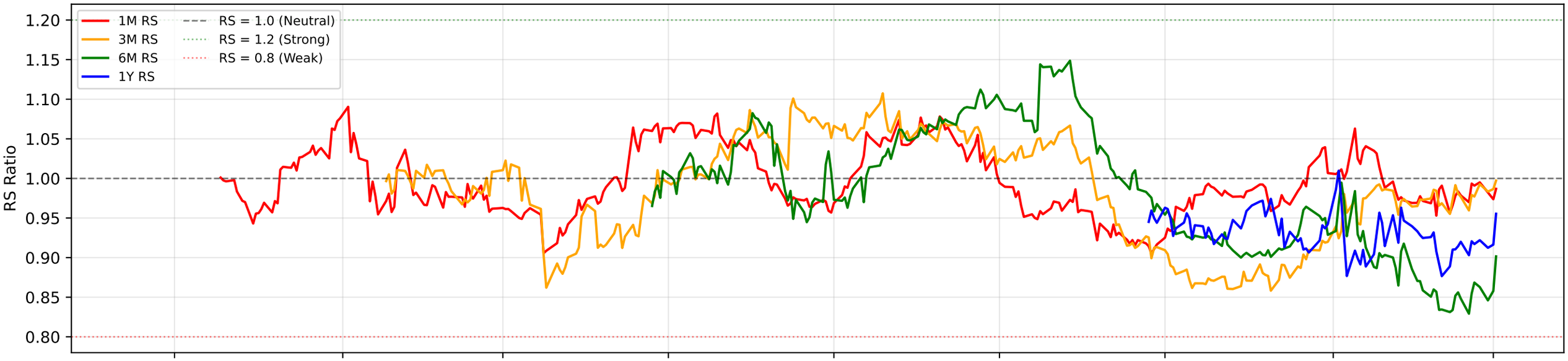

RS Composite Score Timeline

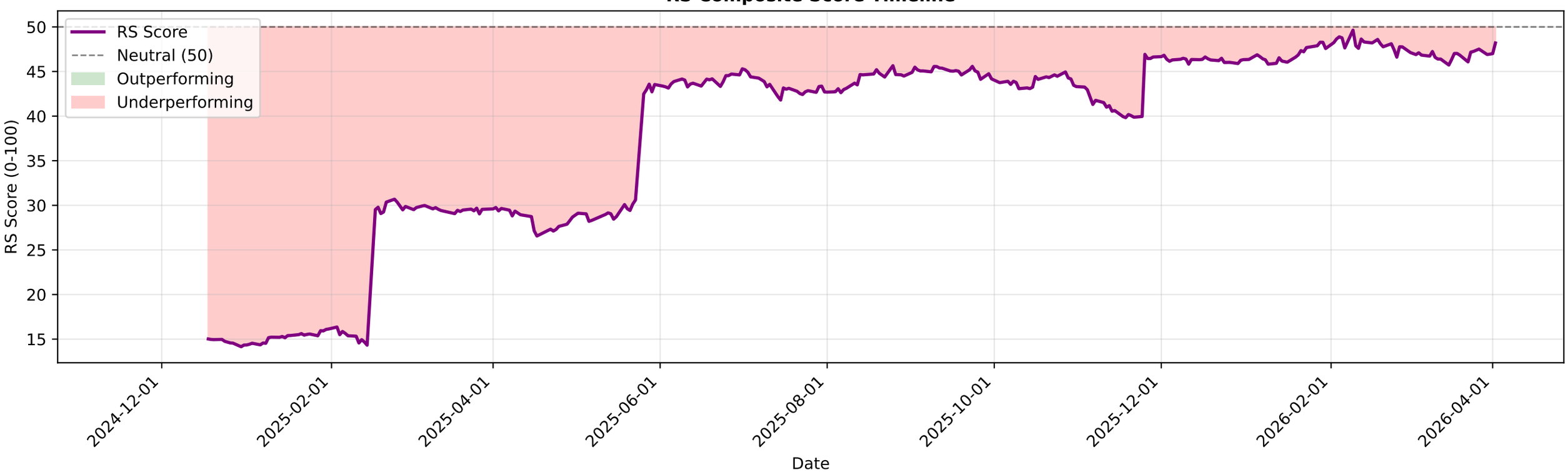

ZYDUSLIFE.NS - EMA Crossover Summary

EMA 20:	889.45
EMA 50:	899.80
EMA 200:	928.48
Trend Status:	**Strong Downtrend**

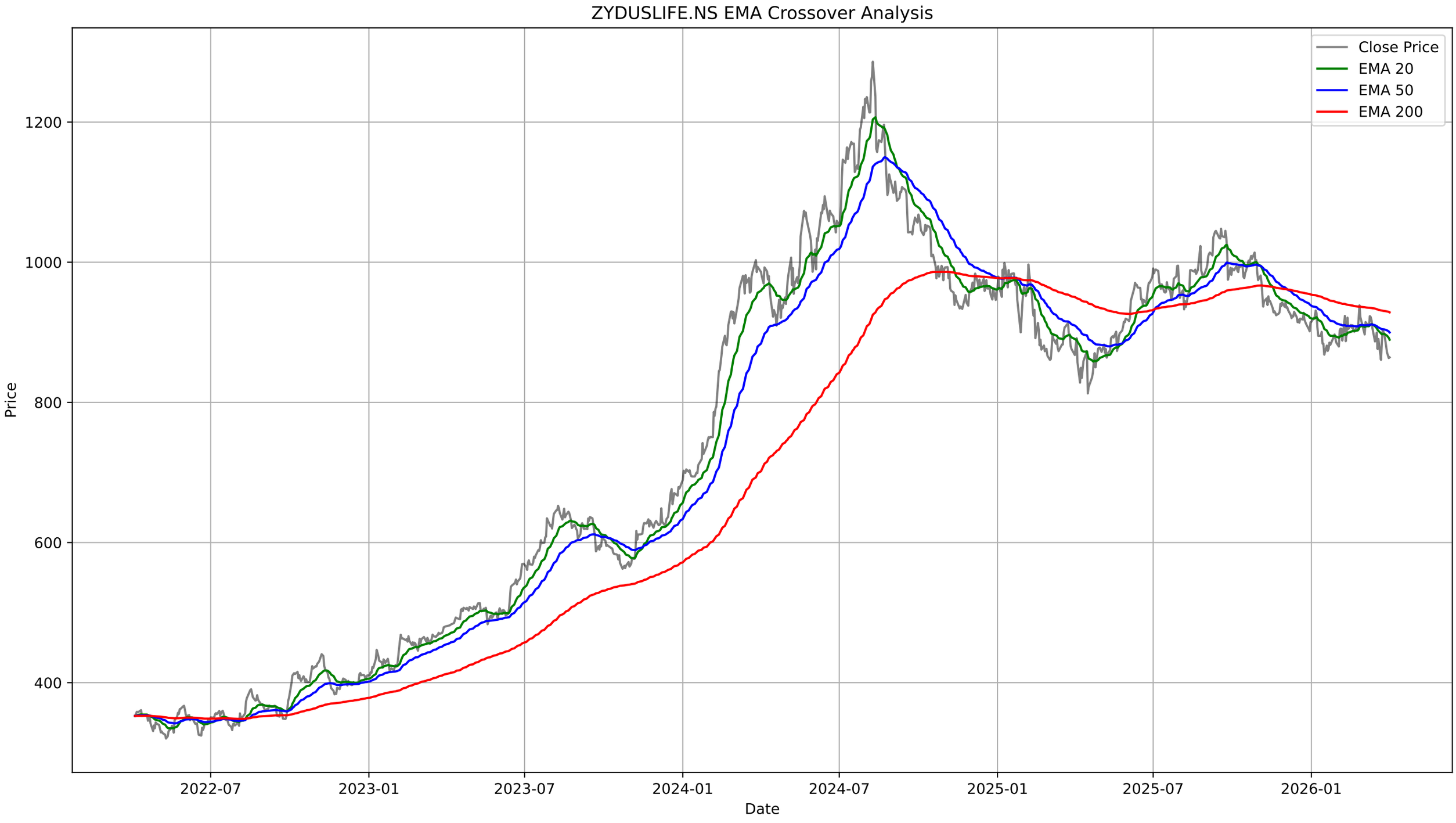
ZYDUSLIFE.NS EMA Crossover Analysis
Close Price
EMA 20
EMA 50
EMA 200
Price
1200
1000
800
600
400
Date
2022-07
2023-01
2023-07
2024-01
2024-07
2025-01
2025-07
2026-01

ZYDUSLIFE.NS - Bollinger Bands Summary

Current Price:	864.25
Upper Band:	933.85
Middle Band (SMA 20):	894.51
Lower Band:	855.16
%B:	0.1156
Band Width:	0.0880
Status:	Lower Half
Signal:	**Buy Signal**
Recent Signal 1:	**Buy Signal at 2026-03-19 00:00:00+05:30**
Recent Signal 2:	**Buy Signal at 2026-03-24 00:00:00+05:30**
Recent Signal 3:	**Buy Signal at 2026-04-02 00:00:00+05:30**

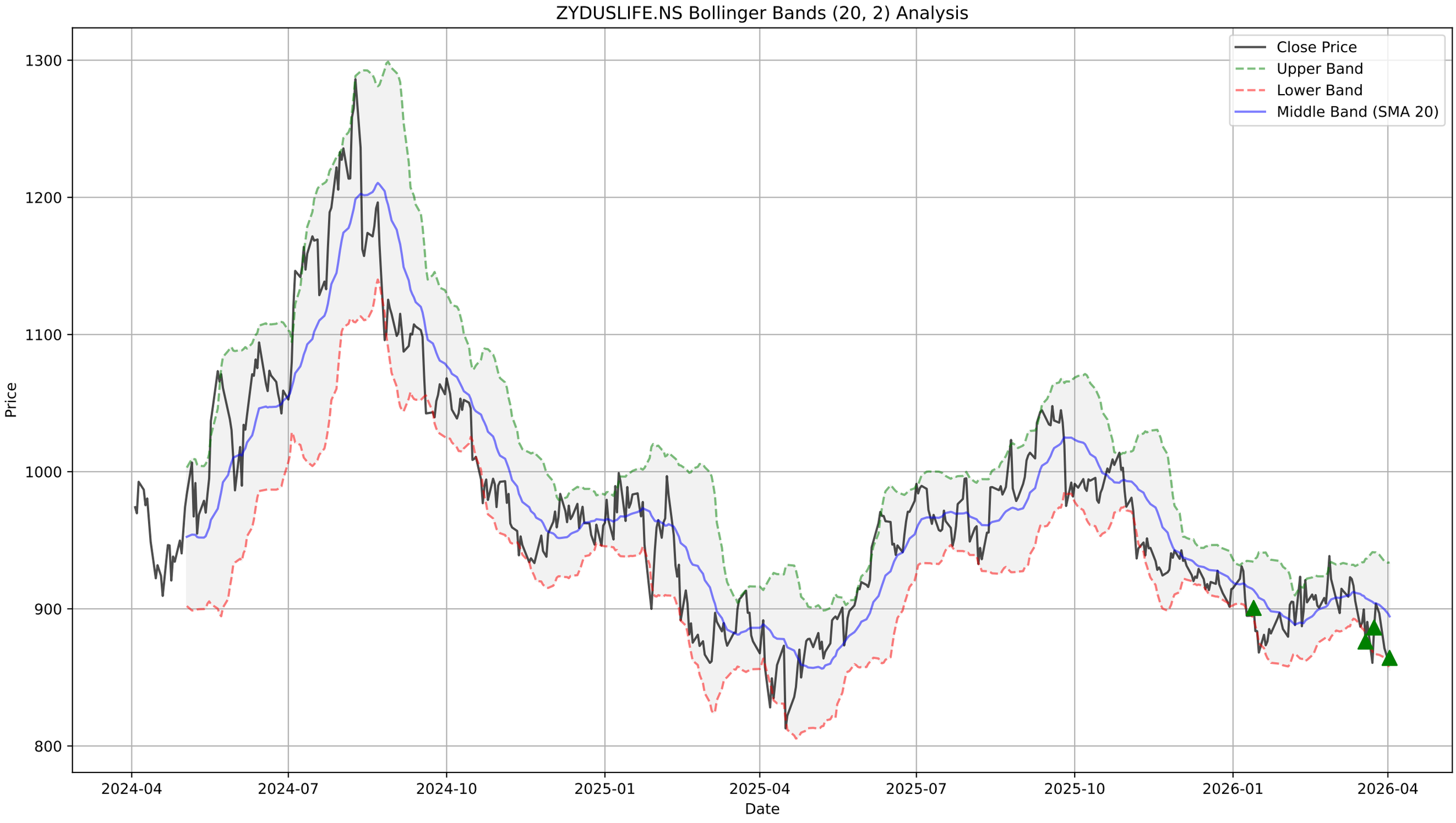
ZYDUSLIFE.NS Bollinger Bands (20, 2) Analysis
Close Price
Upper Band
Lower Band
Middle Band (SMA 20)
Price
1300
1200
1100
1000
900
800
2024-04
2024-07
2024-10
2025-01
2025-04
2025-07
2025-10
2026-01
2026-04
Date

ZYDUSLIFE.NS - Supertrend Summary

Status:	**DOWNTREND (Sell)**
Supertrend Value:	929.50
Signal Identified On:	2026-03-23

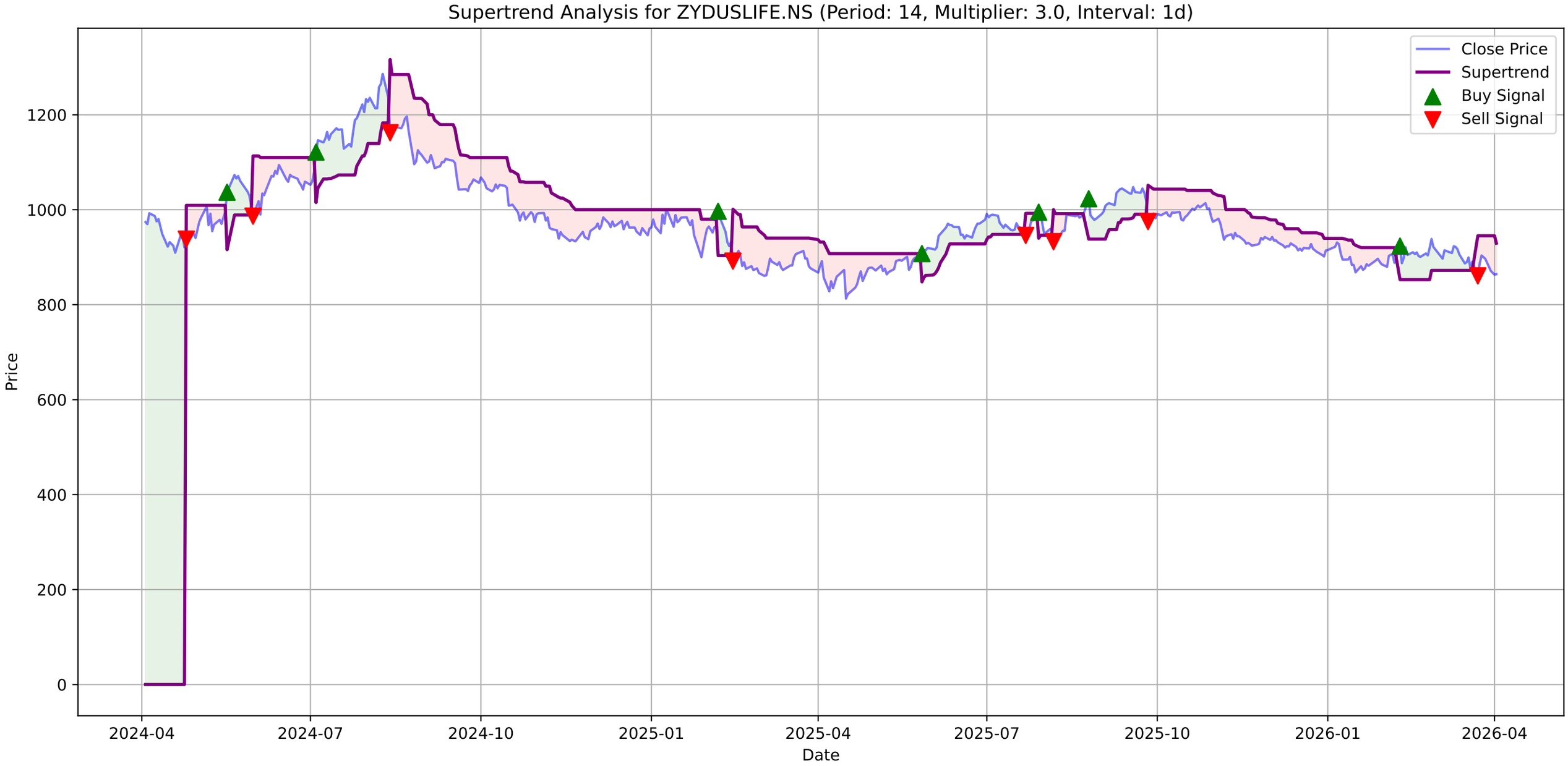
Supertrend Analysis for ZYDUSLIFE.NS (Period: 14, Multiplier: 3.0, Interval: 1d)
Close Price
Supertrend
Buy Signal
Sell Signal
Price
Date
0
200
400
600
800
1000
1200
2024-04
2024-07
2024-10
2025-01
2025-04
2025-07
2025-10
2026-01
2026-04

ZYDUSLIFE.NS - MACD Summary

MACD Line:	-9.23
Signal Line:	-5.80
Histogram:	-3.43
Trend:	**Bearish**
Momentum:	**Strengthening**
Signal:	None

ZYDUSLIFE.NS Price

ZYDUSLIFE.NS MACD (12, 26, 9)

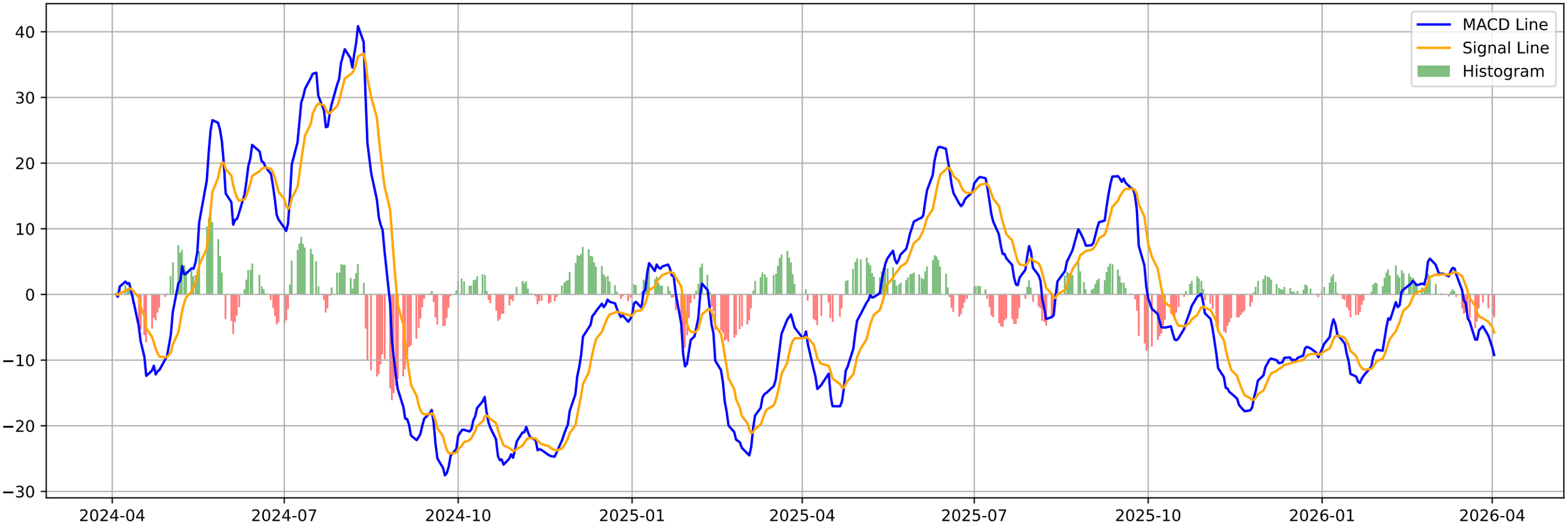

ZYDUSLIFE.NS - Volatility Squeeze Summary

BB Width:	0.0880
ATR:	26.2500
Total Signals:	4
Signal 1:	BB Squeeze + ATR Contraction at 2026-01-05 00:00:00+05:30 (Pr
Signal 2:	BB Squeeze + ATR Contraction at 2026-01-06 00:00:00+05:30 (Pr
Signal 3:	BB Squeeze + ATR Contraction at 2026-01-07 00:00:00+05:30 (Pr
Signal 4:	BB Squeeze at 2026-01-08 00:00:00+05:30 (Price: 907.55)

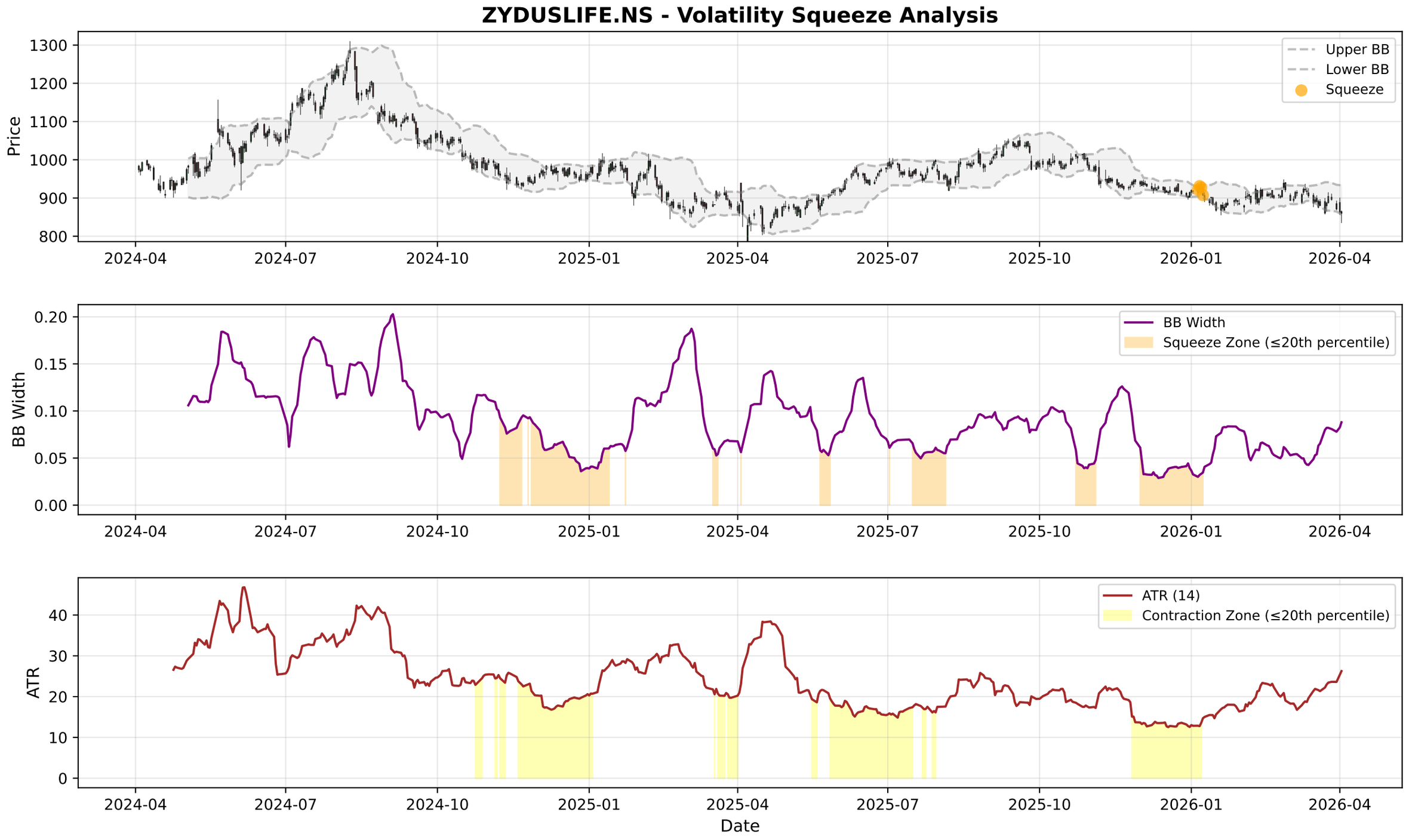
ZYDUSLIFE.NS - Volatility Squeeze Analysis
Price
Upper BB
Lower BB
Squeeze
BB Width
BB Width
Squeeze Zone (≤20th percentile)
ATR
ATR (14)
Contraction Zone (≤20th percentile)
Date
2024-04
2024-07
2024-10
2025-01
2025-04
2025-07
2025-10
2026-01
2026-04

ZYDUSLIFE.NS - RSI-Volume Summary

Current RSI:	41.41
Current Volume:	1013019
Volume MA 20:	665842
Bullish Divergences:	5
Bearish Divergences:	3
Bullish Div 1:	Date: 2025-03-03 00:00:00+05:30, Price: 860.59
Bullish Div 2:	Date: 2025-11-21 00:00:00+05:30, Price: 924.30
Bearish Div 1:	Date: 2025-07-01 00:00:00+05:30, Price: 991.15
Bearish Div 2:	Date: 2025-09-18 00:00:00+05:30, Price: 1047.85

ZYDUSLIFE.NS RSI-Volume Divergence Analysis

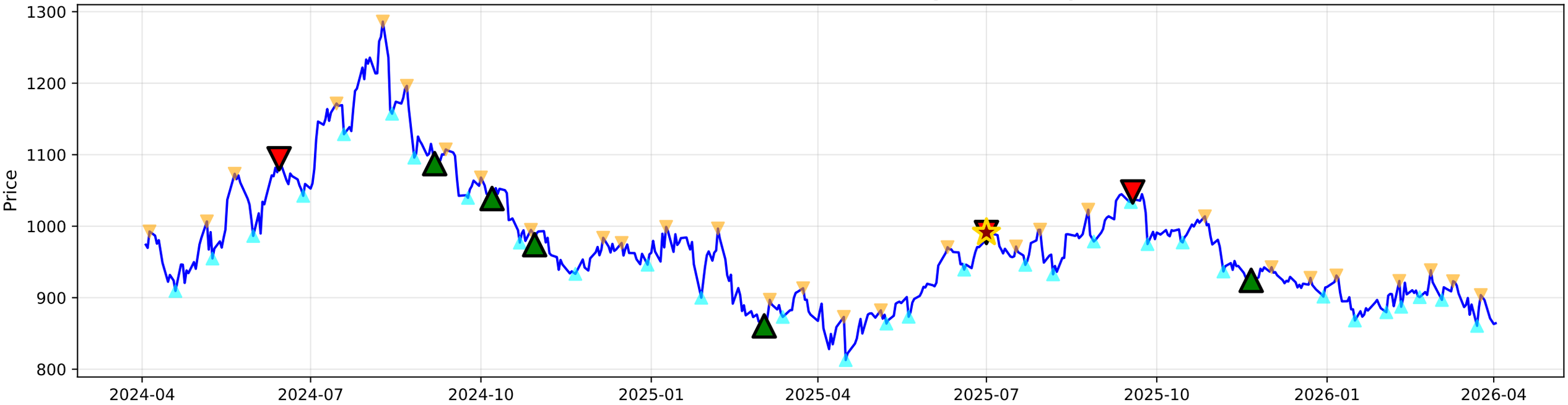

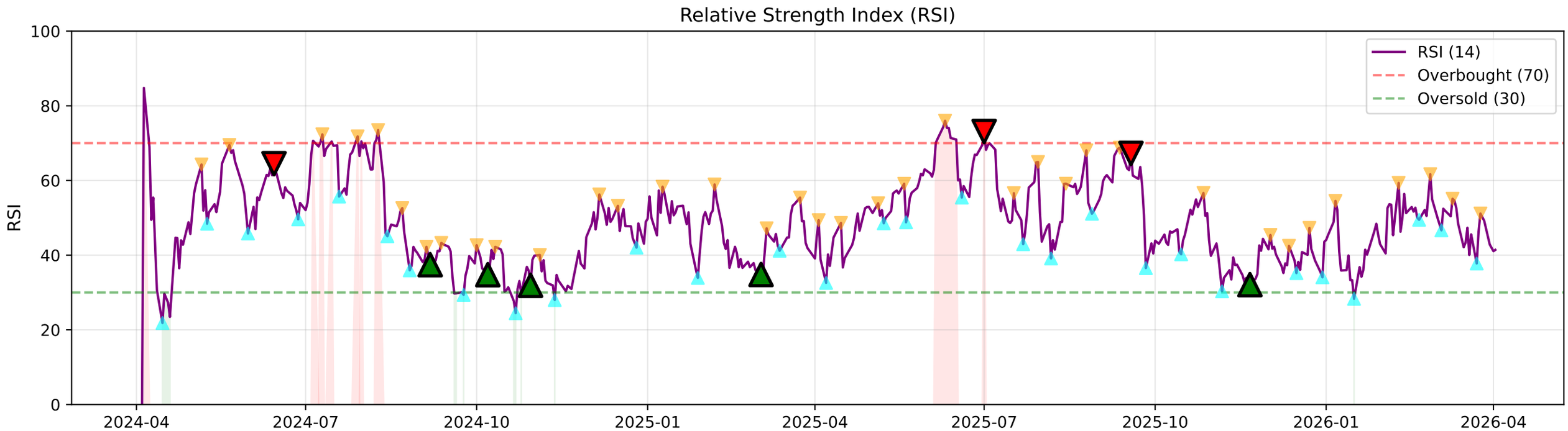

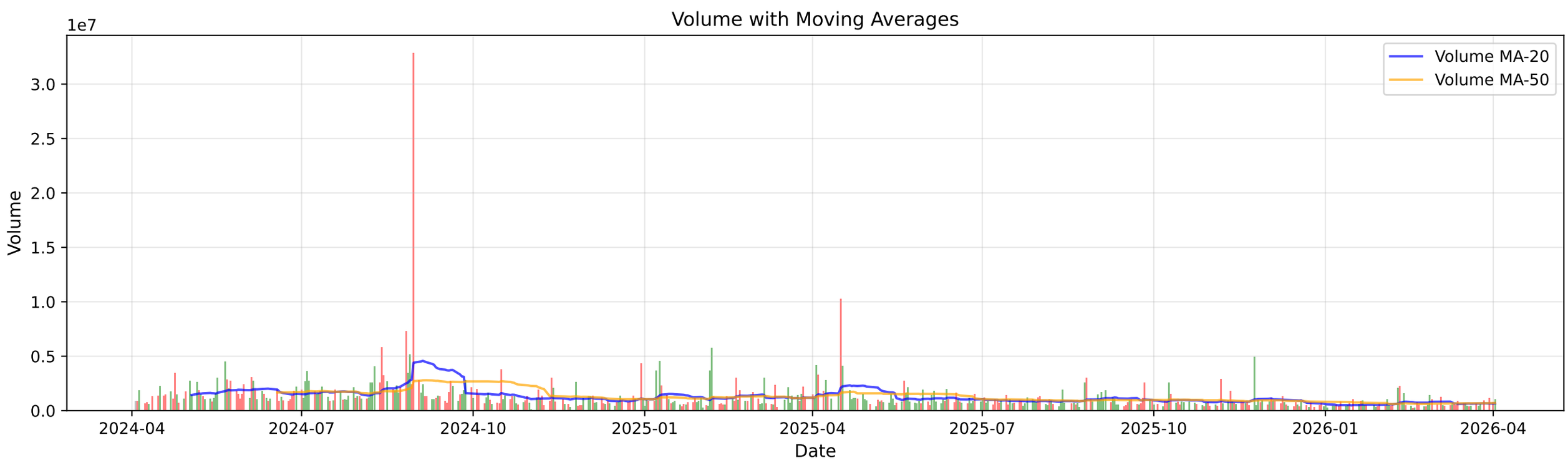

ZYDUSLIFE.NS - Volume Analysis

═══ VOLUME ANALYSIS ═══:	
Status:	**32 Signals Detected**
:	
2026-03-04 [-]:	Distribution Day
2026-03-13 [-]:	Distribution Day
2026-03-23 [+]:	**Selling Exhaustion (Bullish Div)**
2026-03-27 [-]:	Distribution Day
2026-04-01 [-]:	Distribution Day

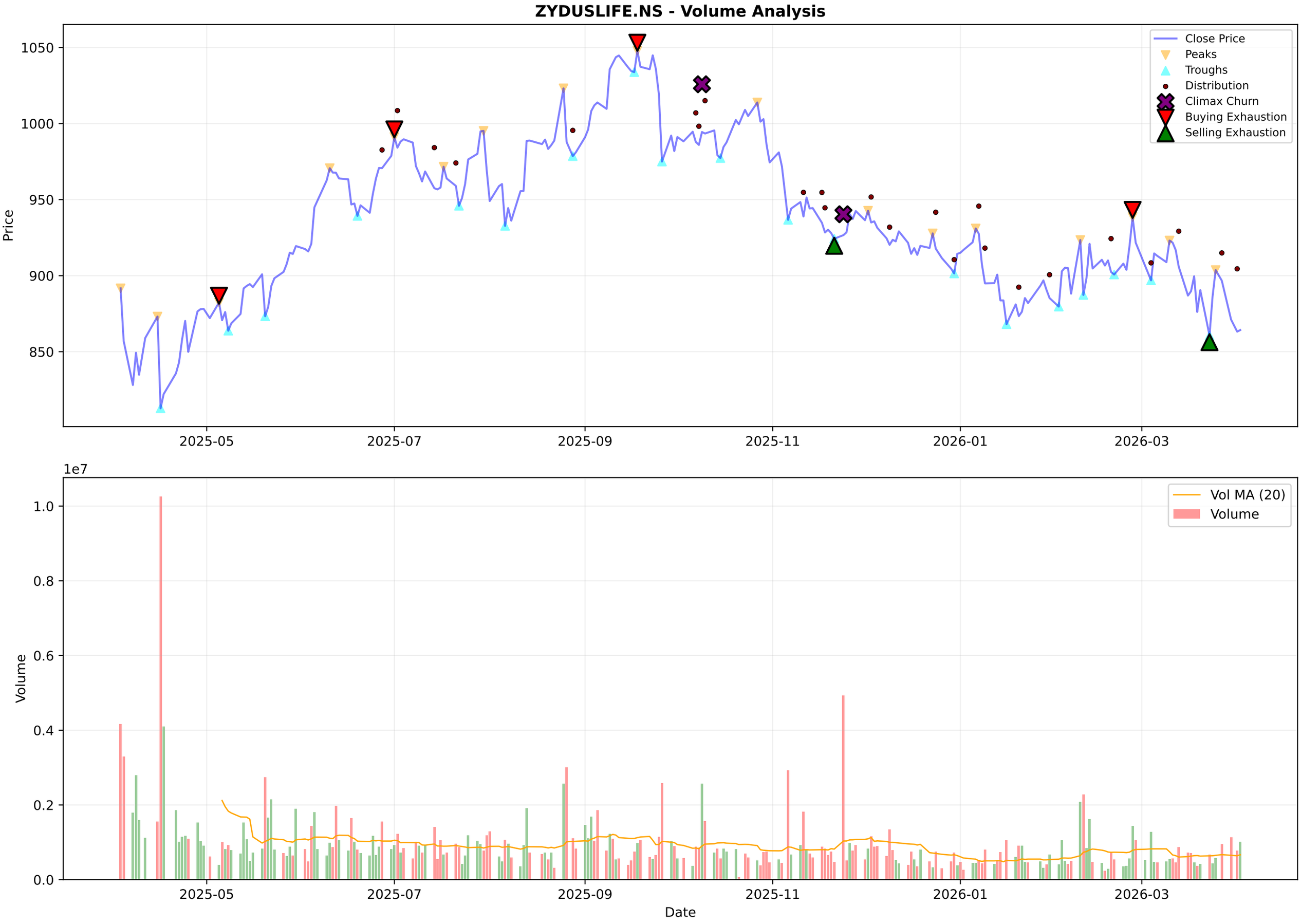
ZYDUSLIFE.NS - Volume Analysis
Close Price
Peaks
Troughs
Distribution
Climax Churn
Buying Exhaustion
Selling Exhaustion
Price
1050
1000
950
900
850
2025-05
2025-07
2025-09
2025-11
2026-01
2026-03
1e7
Vol MA (20)
Volume
Volume
1.0
0.8
0.6
0.4
0.2
0.0
Date

ZYDUSLIFE.NS - Candlestick Classification Summary

═══ CANDLESTICK CLASSIFICATION ═══:	
Latest Classification:	**Buyer Control**
Recent Trend Score (10-day avg):	-0.20
:	
Distribution:	
No Control:	114
Seller Control:	67
Buyer Control:	44
Seller Strong Control:	3

ZYDUSLIFE.NS - Candlestick Classification
Seller Strong Control
Seller Control
No Control
Buyer Control
Buyer Strong Control
Price
1050
1000
950
900
850
1e6
Volume
5
4
3
2
1
0
2025-07-11
2025-08-06
2025-09-03
2025-09-29
2025-10-27
2025-11-21
2025-12-17
2026-01-13
2026-02-09
2026-03-06
Date

Multi-Timeframe Supertrend Analysis

Timeframe	Status	Value	Last Price	Signal Date
1 Week	**DOWNTREND (Sell)**	941.44	864.25	2025-11-03
1 Day	**DOWNTREND (Sell)**	929.5	864.25	2026-03-23
15 Min	**UPTREND (Buy)**	851.44	864.0	2026-04-02

Multi-Timeframe MACD Analysis

Timeframe	Trend	Momentum	Signal
1 Week	**Bearish**	Weakening	Bearish Crossover (Sell)
1 Day	**Bearish**	Strengthening	No Signal
15 Min	**Bullish**	Weakening	No Signal

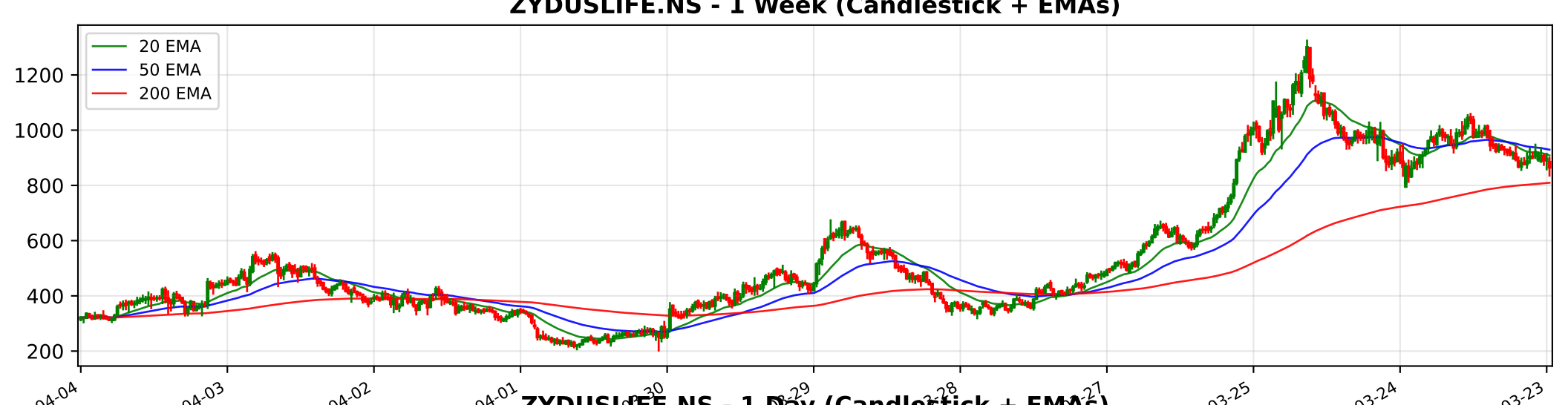
ZYDUSLIFE.NS - 1 Week (Candlestick + EMAs)
20 EMA
50 EMA
200 EMA
1200
1000
800
600
400
200
2016-04-04
2017-04-03
2018-04-02
2019-04-01
2024-03-25
2025-03-24
2026-03-23

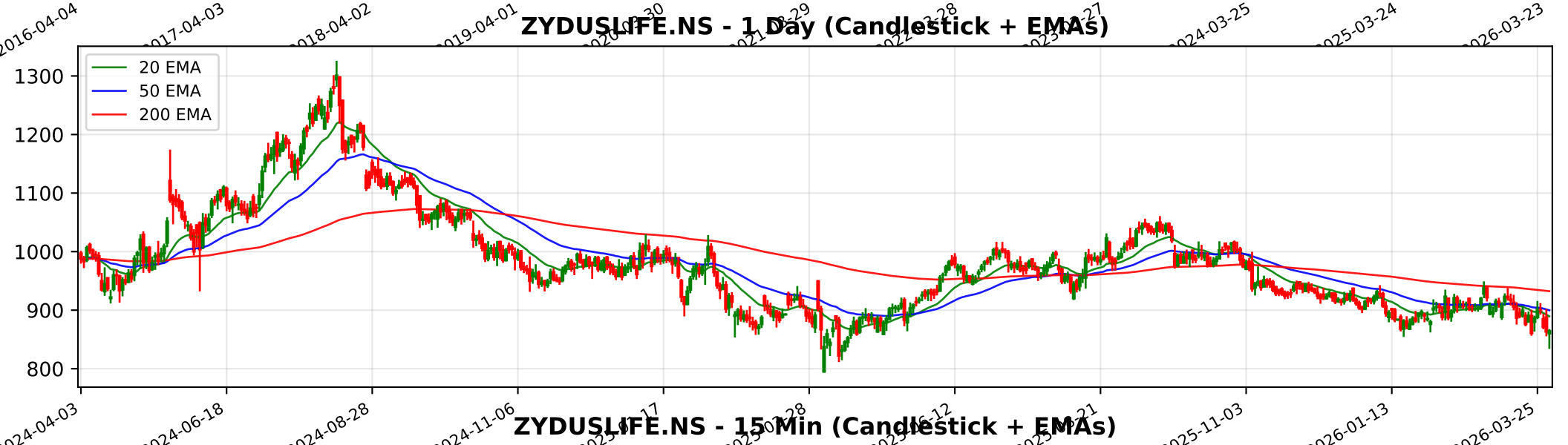
ZYDUSLIFE.NS - 1 Day (Candlestick + EMAs)
20 EMA
50 EMA
200 EMA
1300
1200
1100
1000
900
800
2024-04-03
2024-06-18
2024-08-28
2024-11-06
2025-11-03
2026-01-13
2026-03-25

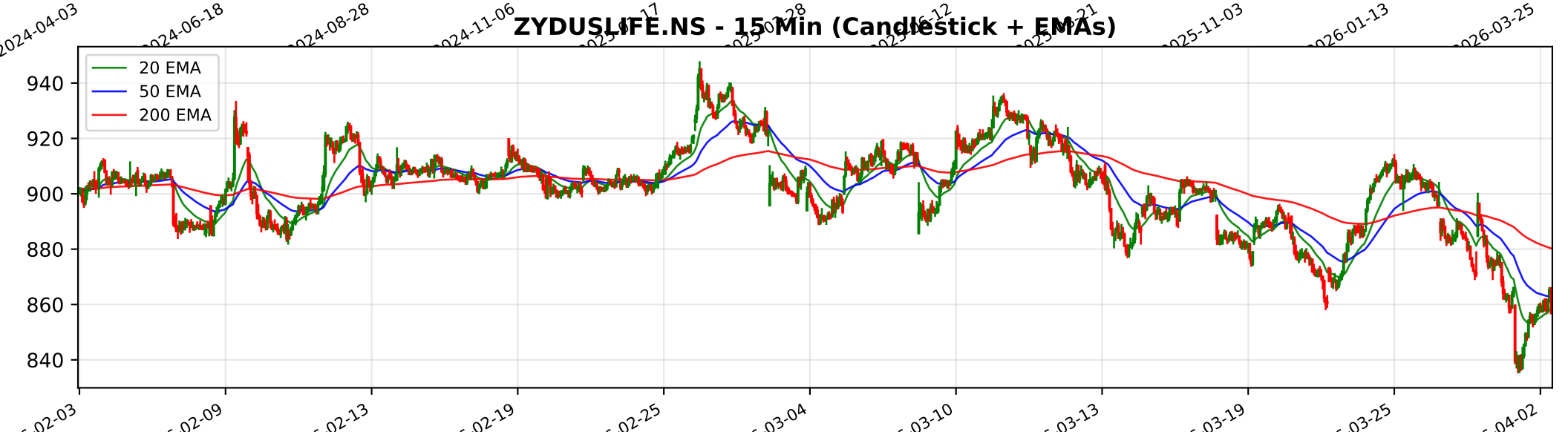
ZYDUSLIFE.NS - 15 Min (Candlestick + EMAs)
20 EMA
50 EMA
200 EMA
940
920
900
880
860
840
02-03
02-09
02-13
02-19
02-25
03-04
03-10
03-13
03-19
03-25
04-02

Trendlyne Snapshot - ZYDUSLIFE_main

Markets | MarketMind AI | Baskets | Alerts | F&O | MF | Reports | Screeners | Subscribe | Superstars | Portfolio | Watchlist | Insider Trades | Results | More

Search Stock, IPO, MF

MARKETS / SECTOR : PHARMACEUTICALS & BIOTECHNOLOGY / INDUSTRY : PHARMACEUTICALS / ZYDUS LIFESCIENCES LTD.

Zydus Lifesciences Ltd.

Ask MarketMind AI v1.5

NSE: ZYDUSLIFE | BSE: 532321

Zydus Lifesciences Live Share Price Today, Share Analysis and Chart

Falling Comet

IRAN WAR IMPACT The impact of the Iran-Israel conflict on Zydus Lifesciences Ltd. (ZYDUSLIFE) is estimated to be minimal to neutral. While the company has a geographical presence in the Middle East through subsidiaries, its core revenue drivers remain the US... Read More

864.25 1.05 (0.12%)

1.1M NSE+BSE Volume
NSE 02 Apr, 2026 3:31 PM (IST)

Watchlist | Portfolio | Alert | My Notes

Overview | FORECASTER | STOCK REPORT | Buy Sell Zone | F&O | Financials | News | Reports | Technicals | Shareholding | Deals | Corporate Actions | Alerts | About

Durability score	Valuation Score	Momentum Score	Analyst Price Target
65.0 / 100	41.3 / 100	33.4 / 100	992
High Financial Strength	Mid Valuation	Technically Bearish	1Yr Price target upside is 15%

Falling Comet — These stocks have good quality scores. However, their weak technicals make them more bearish — View Similar — Embed DVM

FORECASTER

13 | 7 | 2 | 3

S W O T

SWOT Analysis

Check Before You Buy

VIEW FULL CHECKLIST

High rank — 14 Positive • 9 Negative

60.9% Pass in checklist

0 — 45 — 55 — 100

PE Valuation Check

Right Now	1 Year Forward
Undervalued 28.9%	Undervalued 18.3%

INSIGHT Zydus Lifesciences is undervalued at both current PE and future earnings estim

DVM
Key Metrics
Price Chart
Forecaster
Financials
Technicals
Shareholding
Deals
Documents
Corporate actions
Company Profile

Zydus Lifesciences Key Metrics

Preset Metrics: Preset Metrics

ROE Ann. %	Broker Average Target	Market Capitalization	Price to Book
18.9	1,020.4	86,963.8	3.3

Trendlyne Snapshot - ZYDUSLIFE_forecaster

Markets | MarketMind AI | Baskets | Alerts | F&O | MF | Reports | Screeners | Subscribe | Superstars | Portfolio | Watchlist | Insider Trades | Results | More

Search Stock, IPO, MF

MARKETS / SECTOR : PHARMACEUTICALS & BIOTECHNOLOGY / INDUSTRY : PHARMACEUTICALS / ZYDUS LIFESCIENCES LTD.

Zydus Lifesciences Ltd.

NSE: ZYDUSLIFE | BSE: 532321

Falling Comet

Download real time STOCK REPORT

864.25 1.05 (0.12%)

1.1M NSE+BSE Volume

NSE 02 Apr, 2026 3:31 PM (IST)

Watchlist | Portfolio | Alert | My Notes

Overview | FORECASTER | STOCK REPORT | Buy Sell Zone | F&O | Financials | News | Reports | Technicals | Shareholding | Deals | Corporate Actions | Alerts | About

Zydus Lifesciences - ZYDUSLIFE - stock price prediction, stock forecast, target price, analyst ratings from 30 analysts

Zydus Lifesciences has a share price target of Rs 992, revenue growth forecast of 12.6%, and profit growth estimate of 2.2% for FY26, based on top 30 analyst calls.

Zydus Lifesciences FORECASTER - Analyst Estimates

FORECASTER DASHBOARD →

SHARE PRICE TARGET FORECAST

12 MONTH ESTIMATE

in Rs

↑ HIT Zydus Lifesciences's share price target is above the current price, with an upside of 14.8%

EPS FORECAST

QUARTER | ANNUAL

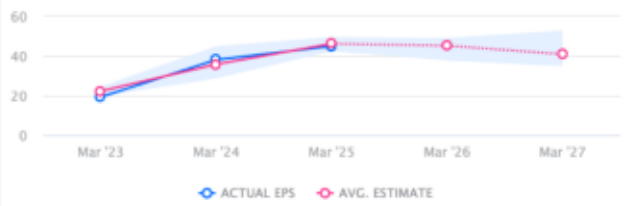

in Rs

↓ MISS Zydus Lifesciences's EPS was lower than average estimate 2 times in past 3 years

CONSENSUS RECOMMENDATION

30 ANALYST Recommendations

HOLD

The consensus recommendation from 30 analysts for Zydus Lifesciences is HOLD