Strategic Trading Analysis
Step 1: Audit the Data

* **Data Present:**
  * Daily price charts (3-year horizon).
  * Moving averages (EMA 20, 50, 200).
  * Momentum and trend indicators (MACD, RSI, Supertrend, Bollinger Bands).
  * Volume analysis (Moving averages, distribution days, exhaustion signals).
  * Relative Strength analysis (vs. ^CNXAUTO) and fundamental snapshot.
  * Multi-timeframe analysis (Weekly, Daily, 15-minute).
  * Analyst targets and valuation metrics.
* **Data Missing:**
  * Broader market context (e.g., NIFTY 50 baseline performance).
  * Options data / Open Interest (OI) positioning to gauge institutional resistance.
* **Confidence Level:** **High**. The provided report is exceptionally thorough, offering a complete technical picture across multiple timeframes, alongside volume dynamics and relative strength. This is sufficient to make an informed positional trading decision.

***

Step 2: Analyze the Setup

* **Price Structure & Trend:** The stock enjoyed a prolonged primary uptrend peaking near INR 212 but recently suffered a steep intermediate correction down to the INR 145-INR 150 zone. It has since bounced and is currently trading at INR 178.02. The long-term trend remains intact (price > 200 EMA at INR 159.79), but the intermediate trend is damaged. The 20 EMA (169.80) remains below the 50 EMA (178.40), confirming a short-term downtrend classification.
* **Momentum & Volume:** Momentum is attempting a recovery. The Daily MACD has formed a bullish crossover below the zero line, and the Daily RSI is back above the midpoint (53.45). Furthermore, the Daily Supertrend recently flipped to a "Buy." However, volume analysis notes recent distribution days, and the stock is classified as a "Weakening Leader" in Relative Strength, indicating it is currently lagging its sector benchmark.
* **Confluence & Resistance:** The stock is currently wedged between strong support (200 EMA at ~160) and significant overhead resistance. It is currently testing the 50 EMA (178.40) and is approaching the Weekly Supertrend resistance level (182.63), which is currently flashing a "Sell" status.

***

Step 3: Formulate the Recommendation

Based on a risk-averse positional trading framework, my recommendation is **NO, do not enter at the current price.**

Reasoning:
Entering at INR 178.02 places the trade directly underneath a heavy confluence of resistance: the Daily 50 EMA (INR 178.40) and the Weekly Supertrend resistance (INR 182.63). Furthermore, the Weekly MACD remains bearish. Buying directly into overhead resistance before trend reversal confirmation offers a poor risk-to-reward profile and carries a high probability of rejection.

However, because the primary trend (200 EMA) held and daily momentum is turning, this is a valid watchlist candidate. We must wait for the stock to clear overhead supply to capture a reliable 5%-15% move.

Conditional Plan:

* **Condition to Buy:** A strong Daily close above the Weekly Supertrend resistance (INR 182.63) accompanied by above-average volume. This would indicate that intermediate supply has been absorbed and the stock is ready to

resume its primary uptrend.
* **Entry Price:** INR 183.50 (Triggered upon confirmation of the breakout).
* **<font color='#c0392b'>Stop Loss</font>:** INR 169.00 (Hard close below the current 20 EMA, which should act as support following a breakout). This represents an ~8% risk.
* **<font color='#27ae60'>Take Profit</font>:** INR 205.00 (Targeting the structural highs established prior to the correction, aligning with the analyst target of INR 200+). This represents an ~11.5% upside, fulfilling your target criteria with a favorable risk/reward ratio.

Candlestick Classification Analysis
As a seasoned Candlestick Trader, analyzing the provided Candlestick Classification chart (Page 20 & 21) for **ASHOKLEY.NS** using the specific 5-tier logic system reveals a compelling narrative of capitulation, absorption, and early reversal.

Here is my professional interpretation of the price action and my prediction for the future price movement:

1. The Setup: High-Level Market Context
Looking at the chart on Page 21, the stock experienced a massive multi-month uptrend peaking around the INR 210+ level. At this peak, we see a cluster of **Seller Control (Light Red)** and **Seller Strong Control (Dark Red)** candles. Applying the classification algorithm, these dark red candles indicate large bearish bodies, closing near their lows, accompanied by high volume (a >1.2x volume multiplier). This was a clear signal of heavy distribution and a breakdown.

2. The Plunge and Capitulation
Following the top, the stock suffered a severe correction, cascading down to the INR 145-INR 150 range.
* Notice the volume subplot during the lowest points of this drop: there are massive volume spikes (the highest on the chart).
* Under your classification rules (Step 4), high volume is the ultimate validator. When we see massive volume near the lows but the downward price momentum halts, it indicates **Climax Selling / Capitulation**. Institutional buyers stepped in to absorb the panic selling from weaker hands.

3. The Reversal Phase
At the bottom of the V-shape (around INR 145-150), the sequence of candles transitioned from red to **No Control (Grey)** and then to **Buyer Control (Light Green)**.
* **No Control (Grey):** Based on Step 3 of your algorithm, these grey candles likely had long wicks on both sides or small bodies relative to ATR. This signaled that sellers were exhausted; they pushed the price down, but buyers defended it (long lower wicks).
* **The Bounce to INR 178.02:** The most recent right-hand edge of the chart shows a sharp, aggressive bounce characterized by a sequence of **Buyer Control (Light Green)** candles. This means we are seeing moderate-to-strong bullish bodies closing near their highs.

4. Current State & System Metrics (Page 20)
* **Latest Classification:** **Buyer Control (+1)**. The bulls are officially back in the driver's seat. The close positions are favoring the highs of the daily ranges.
* **Recent Trend Score (10-day avg):** **+0.10**. This is a highly critical metric. Despite the massive recent downtrend, the 10-day average has flipped positive. This mathematically confirms that the immediate momentum has shifted from bearish to bullish.
* **Historical Distribution:** The stock spends the vast majority of its time in "No Control" (109 days), meaning directional moves (green or red) are highly significant when they occur. The recent string of Buyer Control candles is statistically notable.

? Future Price Prediction: BULLISH REVERSAL
Directional Bias: UP

Reasoning:

The chart displays a textbook "Selling Climax" followed by a V-shaped accumulation bounce. The sellers overextended themselves during the panic drop to INR 145. The fact that volume was highest at the absolute bottom, combined with the algorithm upgrading recent candles to "Buyer Control," tells me that "smart money" has accumulated positions here.

What to expect next:
Because the selling pressure has been fully absorbed (evidenced by the shift from Dark Red to Light Green), the path of least resistance is now higher. I expect the future price to continue its upward trajectory to retrace the massive drop.

The stock should easily target the next major supply zone around the **INR 185 - INR 195 levels** (the midpoint of the previous breakdown). Traders should look to buy dips as long as daily candles do not revert to "Seller Strong Control (-2)" on high volume.

News & Analyst Targets
As a stock research analyst, here is the latest evaluation and news roundup for Ashok Leyland (ASHOKLEY) for the week ending April 11, 2026:

1) Latest News for ASHOKLEY This Week
* **Exceptional Trading Volumes & Institutional Interest:** On April 9, 2026, ASHOKLEY saw a massive surge in trading activity, recording a volume of over 9.9 million shares (translating to a traded value of ~INR 170.87 crores). This volume is approximately 61.7% above its five-day average. The surge was driven by heavy block trading, signaling strong institutional accumulation and interest.
* **Market Capitalization Crosses INR 1 Trillion:** Riding on broader market rallies and positive sentiment, Ashok Leyland's total market capitalization successfully surpassed the historic INR 1 trillion (INR 1,01,018.55 crore) milestone earlier this week.
* **Strong March 2026 Sales Figures:** Released recently, the company reported a 5.5% year-on-year growth in total vehicle sales for March 2026, clocking 25,381 units. Although it narrowly missed the Street's estimate of 26,400 units, domestic sales saw a healthy 5% growth.
* **New Brand Ambassadorship / Sponsorships:** Ashok Leyland is gaining significant consumer and media visibility following its announcement as the official sponsor of the Chennai Super Kings (CSK) for the upcoming IPL seasons.

2) Upgrades and Downgrades from Brokerages
This week saw prominent positive sentiment shifts from major foreign and domestic brokerages:
* **Macquarie (Upgrade):** On April 9, 2026, Macquarie upgraded Ashok Leyland from 'Neutral' to **'Outperform'**, setting a revised price target of INR 191.
* **ICICI Securities (Upgrade):** Upgraded the stock from 'Add' to **'Buy'** with a price target of INR 180, anticipating strong commercial vehicle (CV) upcycle tailwinds.
* **Motilal Oswal (Target Trim):** While maintaining a positive stance on the company, Motilal Oswal slightly lowered its price target to INR 185 on April 1, 2026, citing global headwinds.
* **Goldman Sachs (Maintain):** Maintained a 'Hold' rating on April 5, 2026, tweaking their target upward to INR 188.

3) Direct and Indirect Impacts on ASHOKLEY
* **Geopolitical Relief (Indirect Impact):** Global markets, specifically the Indian Auto space, saw a strong relief rally (jumping up to 11% across the sector) earlier this week propelled by news of a US-Iran ceasefire. This drastically reduces the immediate threat of spikes in crude oil prices and global supply chain bottlenecks-both of which heavily impact raw material costs for automakers.
* **Government Policy & Infrastructure Spending (Direct Impact):** Analysts point to robust economic tailwinds driven by anticipated post-GST rate cuts and the transmission of RBI rate cuts. Along with continued high government infrastructure spending, this creates an accelerated replacement demand in heavy-duty trucks used for mining, construction, and logistics.
* **EV Push & Capacity Expansion (Direct Impact):** Ashok Leyland is breaking ground on a major INR 400-500 crore greenfield battery pack manufacturing facility in Tamil Nadu (Pillaipakkam). Paired with its recent INR 375 crore investment into its UK EV subsidiary (Optare Plc), the firm is positioning itself strongly to capture the clean mobility space.

4) Latest Targets from Analyst Community and Brokerages

Overall consensus for Ashok Leyland leans "Buy" with average price targets projecting an upside in the 7% to 14% range compared to current market prices.

Brokerage / Analyst Firm	Recommendation	Target Price (INR)	Date of Action / Note
ICICI Direct	Buy	INR 225.00	Q3FY26 Update / Outlook
BNP Paribas	Outperform	INR 200.00	March 2026 Update
Macquarie	Outperform	INR 191.00	Upgraded on April 9, 2026
Goldman Sachs	Hold	INR 188.00	Maintained on April 5, 2026
Motilal Oswal	Buy	INR 185.00	Target Revised on April 1, 2026
ICICI Securities	Buy	INR 180.00	Upgraded on April 9, 2026
Axis Securities	Buy	INR 180.00	April 2026 Report

(Note: The prevailing average 12-month analyst consensus sits comfortably around the INR 190 to INR 201 level based on leading financial aggregators).

Stock Detailed Analysis Report

ASHOKLEY.NS

Current Price: ₹178.02

Generated: 2026-04-11 07:08

ASHOKLEY.NS - 3 Year Daily Price Chart

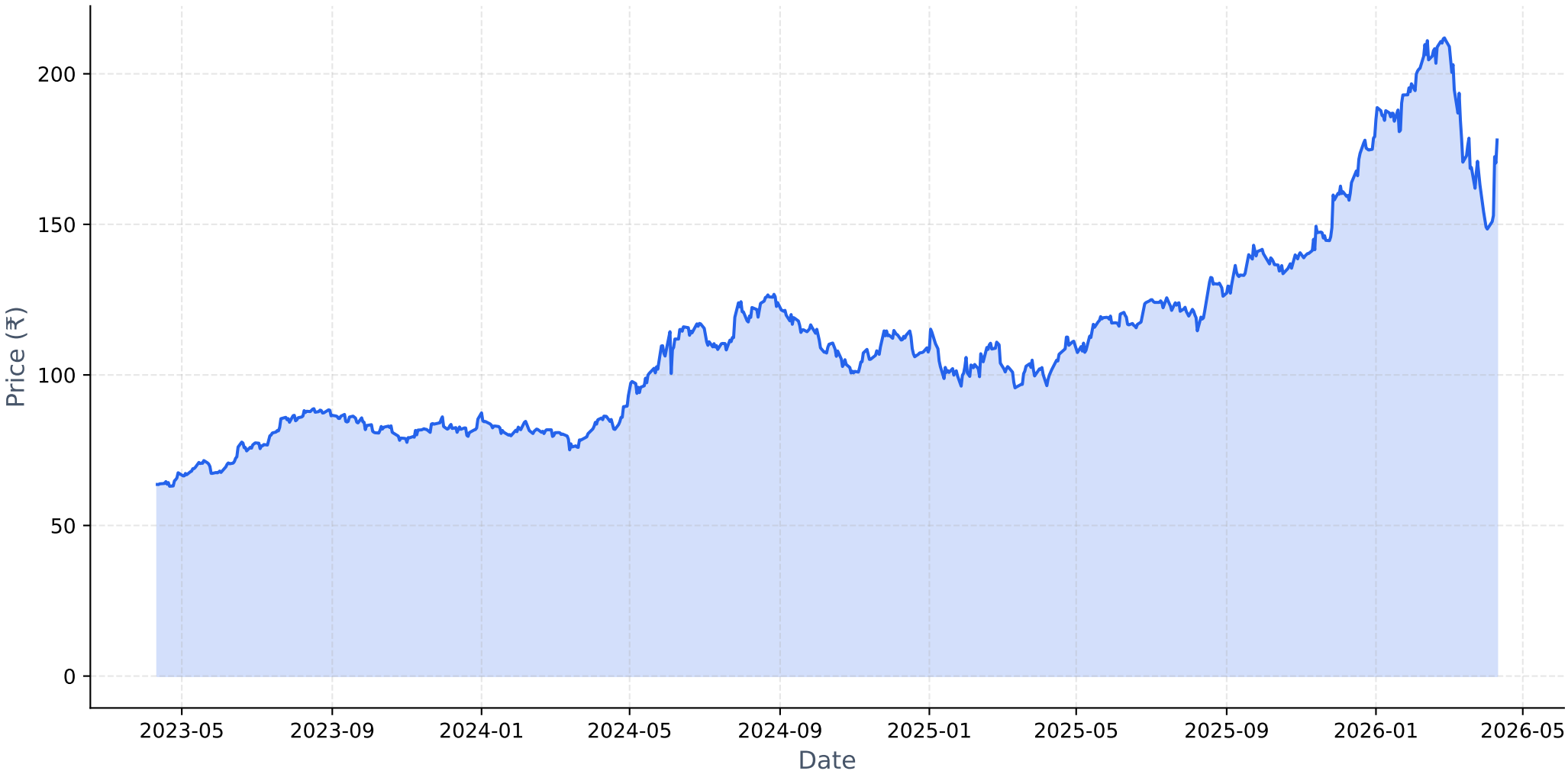

Long-term Fundamental Analysis (4 Years)

Metric	Is Growing?	Accelerating?	1Y Growth	3Y CAGR
Revenue	Yes	No	6.21%	22.79%
Net Income	Yes	No	25.10%	322.12%
ROE	Yes	No	3.42%	36.84%
EPS	Yes	No	25.06%	322.40%

Short-term Fundamental Analysis (6 Quarters)

Metric	Is Growing?	Recent QoQ	Avg QoQ
Revenue	Yes	17.92%	6.87%
Net Income	Yes	7.64%	8.43%
EPS	Yes	6.98%	54.46%

ASHOKLEY.NS - Relative Strength Analysis

═══ OVERVIEW ═══:	
Benchmark Index:	^CNXAUTO
Sector:	Auto
Classification:	**Weakening Leader**
RS Score:	56.3/100
:	
═══ RS RATIOS ═══:	
1M RS:	**0.928 [Neutral]**
3M RS:	**1.037 [Leader]**
6M RS:	**1.307 [Strong]**
1Y RS:	**1.397 [Strong]**
:	
═══ TURNAROUND ANALYSIS ═══:	
Turnaround Status:	**Not Detected**
:	
SIGNAL CRITERIA::	
✗ Emerging RS:	**Not accelerating**
✗ Medium-term Lagging:	**Not lagging**
✗ Performance Improving:	**Not improving**

Relative Strength Analysis: ASHOKLEY.NS vs ^CNXAUTO
Classification: Weakening Leader

Price Performance Comparison (Normalized)

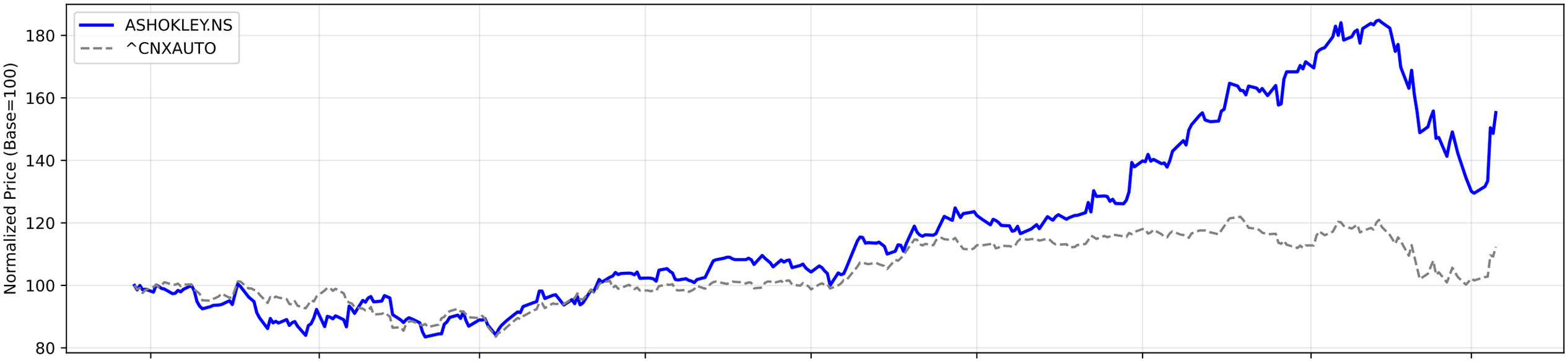

RS Ratio Trends (Multiple Timeframes)

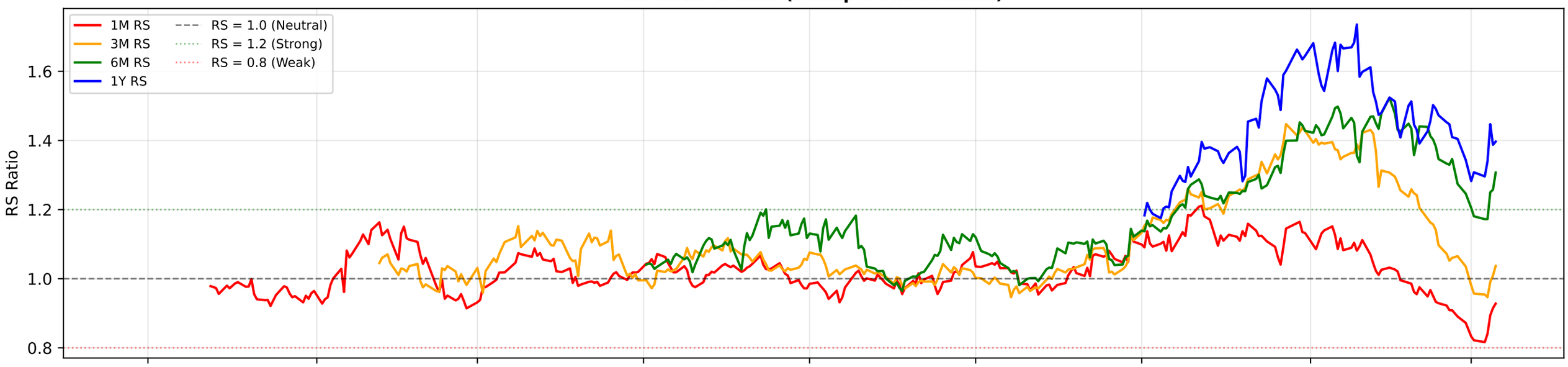

RS Composite Score Timeline

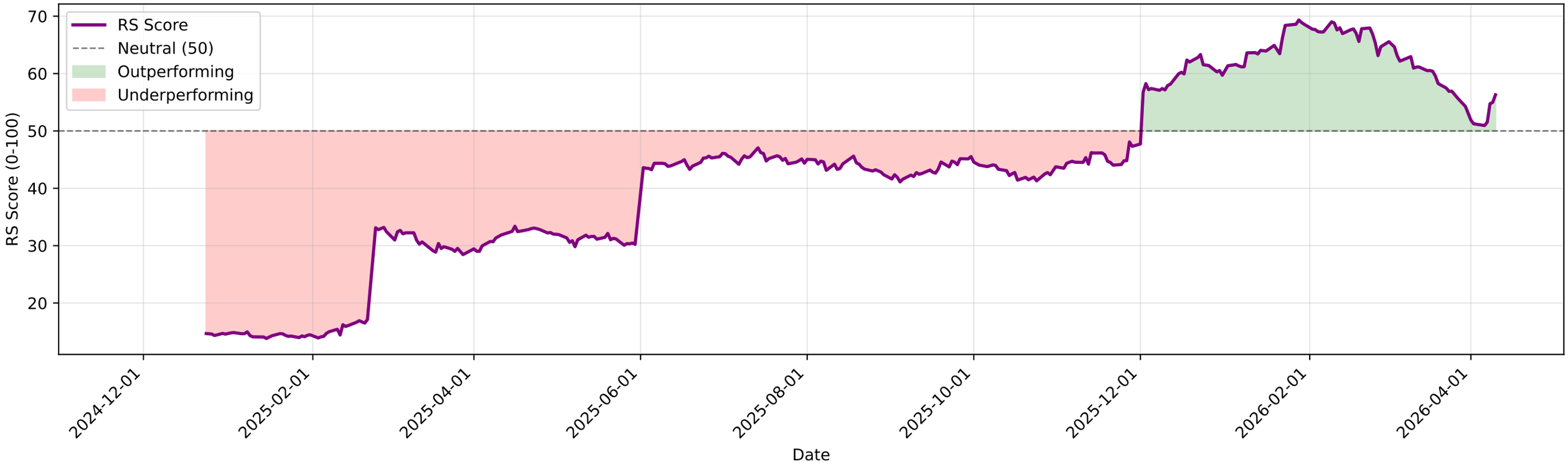

ASHOKLEY.NS - EMA Crossover Summary

EMA 20:	169.80
EMA 50:	178.40
EMA 200:	159.79
Trend Status:	**Short-term Downtrend**
Golden Cross Date:	2025-04-29 00:00:00+05:30
Golden Cross Price:	111.20

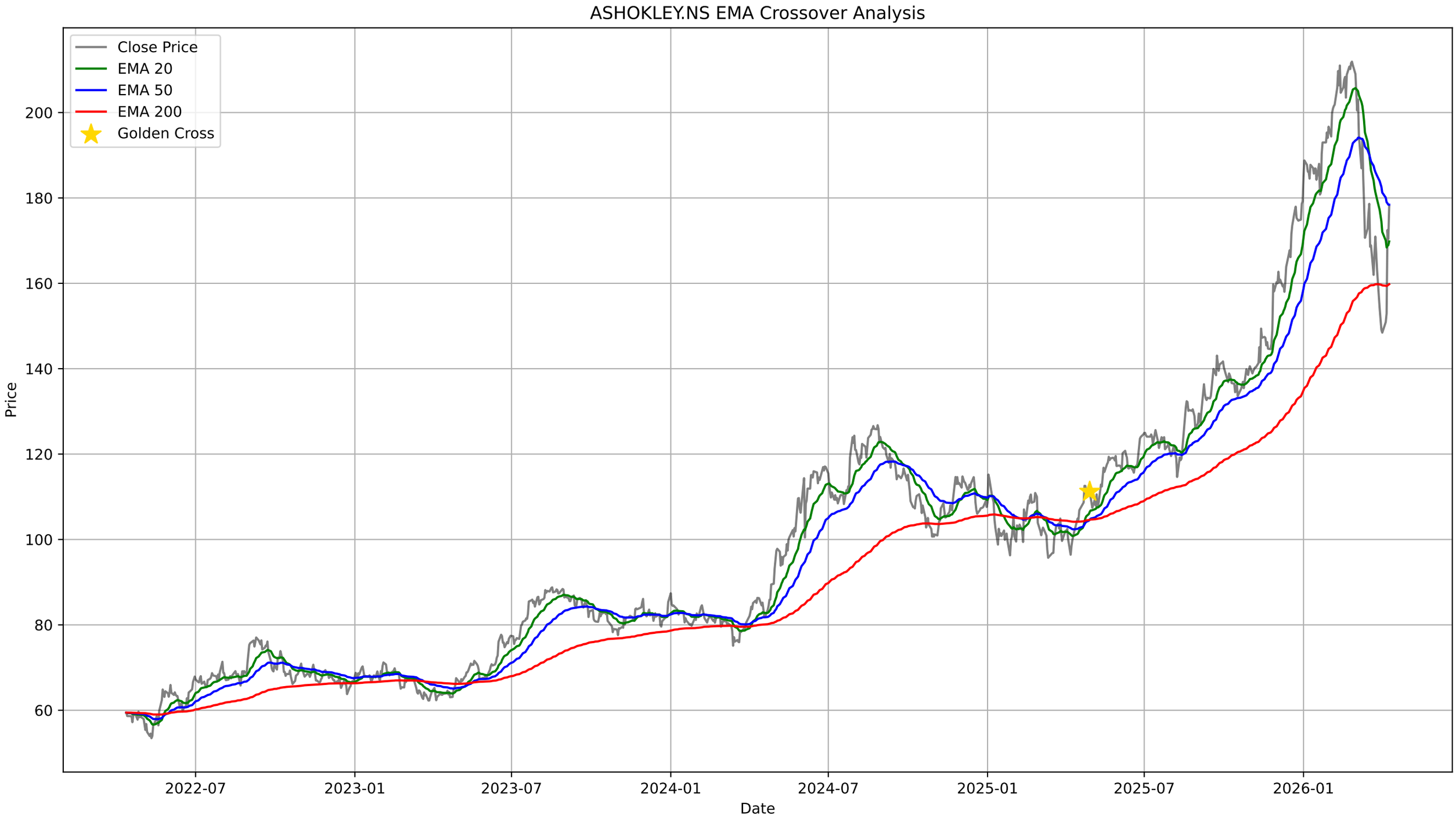
ASHOKLEY.NS EMA Crossover Analysis
Close Price
EMA 20
EMA 50
EMA 200
Golden Cross
Price
200
180
160
140
120
100
80
60
2022-07
2023-01
2023-07
2024-01
2024-07
2025-01
2025-07
2026-01
Date

ASHOKLEY.NS - Bollinger Bands Summary

Current Price:	178.02
Upper Band:	188.53
Middle Band (SMA 20):	166.91
Lower Band:	145.30
%B:	0.7569
Band Width:	0.2590
Status:	Upper Half
Signal:	None
Recent Signal 1:	**Buy Signal at 2026-03-12 00:00:00+05:30**
Recent Signal 2:	**Buy Signal at 2026-03-13 00:00:00+05:30**
Recent Signal 3:	**Buy Signal at 2026-03-16 00:00:00+05:30**

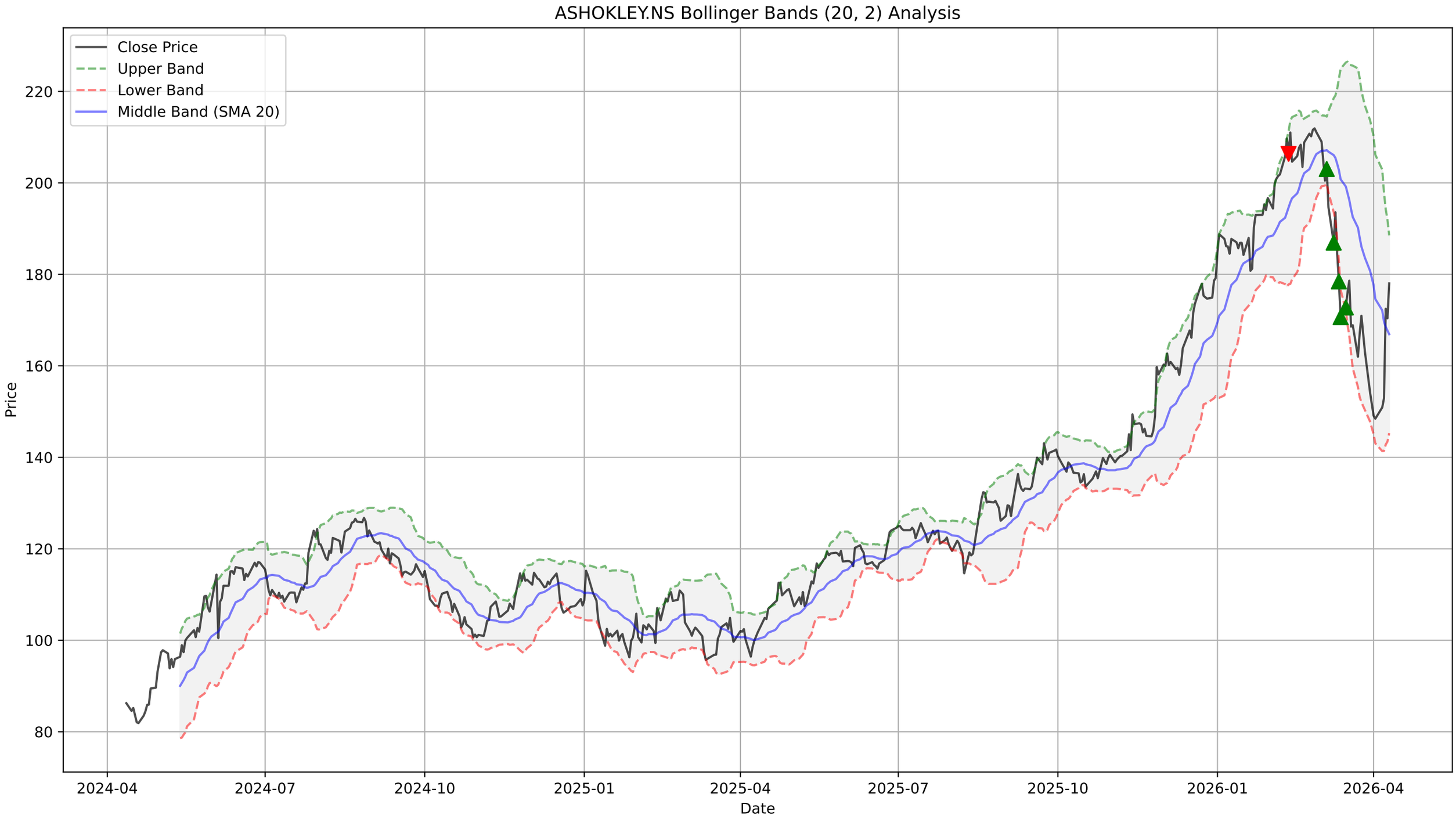
ASHOKLEY.NS Bollinger Bands (20, 2) Analysis
Close Price
Upper Band
Lower Band
Middle Band (SMA 20)
Price
Date
220
200
180
160
140
120
100
80
2024-04
2024-07
2024-10
2025-01
2025-04
2025-07
2025-10
2026-01
2026-04

ASHOKLEY.NS - Supertrend Summary

Status:	**UPTREND (Buy)**
Supertrend Value:	148.89
Signal Identified On:	2026-04-08

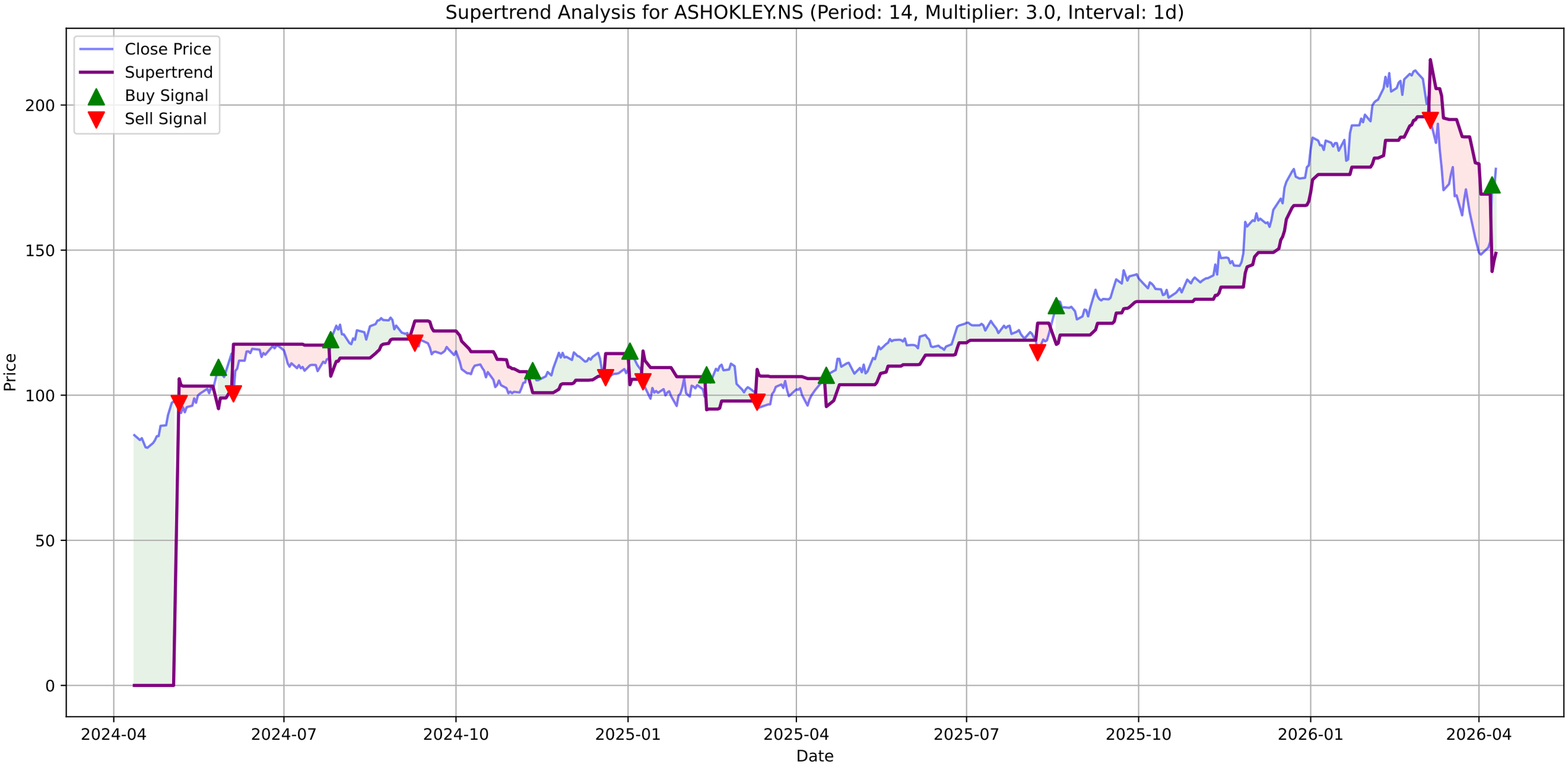
Supertrend Analysis for ASHOKLEY.NS (Period: 14, Multiplier: 3.0, Interval: 1d)
Close Price
Supertrend
Buy Signal
Sell Signal
Price
Date
200
150
100
50
0
2024-04
2024-07
2024-10
2025-01
2025-04
2025-07
2025-10
2026-01
2026-04

ASHOKLEY.NS - MACD Summary

MACD Line:	-6.77
Signal Line:	-9.10
Histogram:	2.33
Trend:	**Bullish**
Momentum:	**Strengthening**
Signal:	None

ASHOKLEY.NS Price

ASHOKLEY.NS MACD (12, 26, 9)

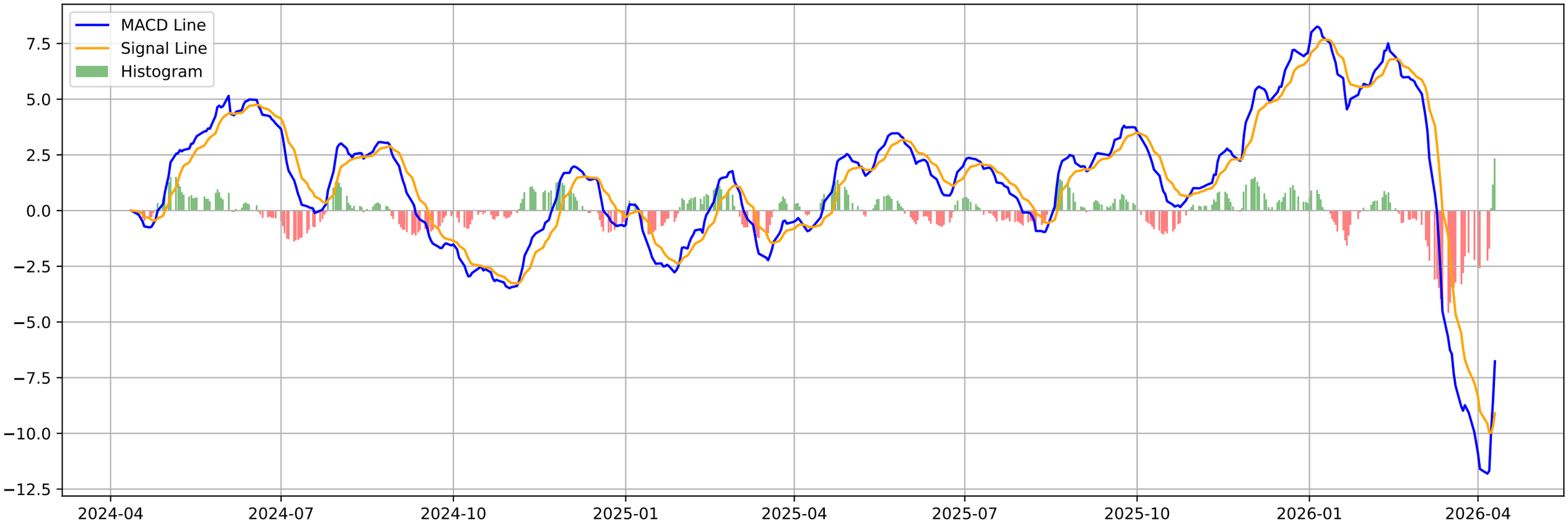

ASHOKLEY.NS - Volatility Squeeze Summary

BB Width:	0.2590
ATR:	8.7871
Total Signals:	3
Signal 1:	BB Squeeze at 2026-03-02 00:00:00+05:30 (Price: 209.01)
Signal 2:	BB Squeeze at 2026-03-04 00:00:00+05:30 (Price: 200.46)
Signal 3:	BB Squeeze at 2026-03-05 00:00:00+05:30 (Price: 203.04)

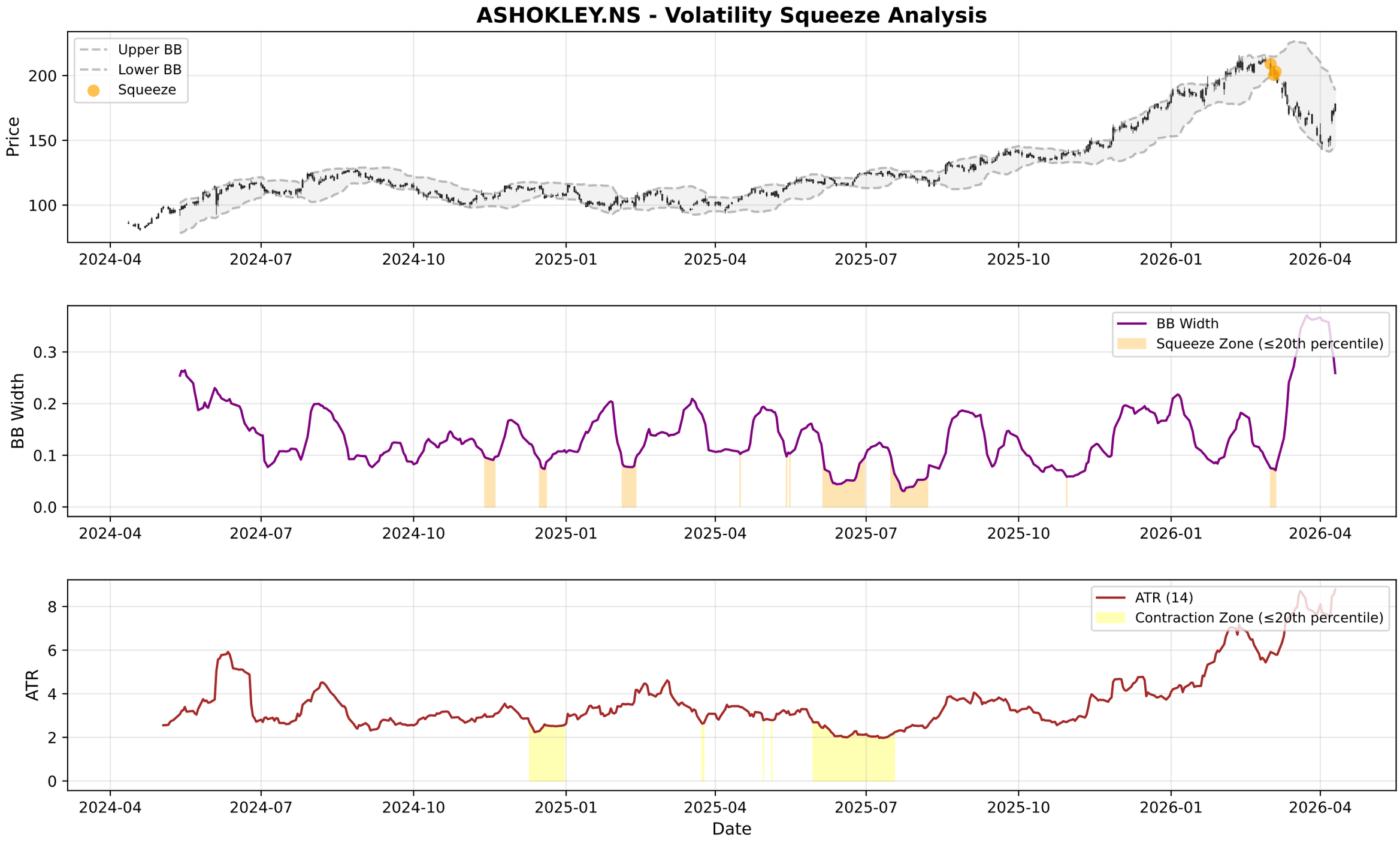
ASHOKLEY.NS - Volatility Squeeze Analysis
Upper BB
Lower BB
Squeeze
Price
200
150
100
2024-04
2024-07
2024-10
2025-01
2025-04
2025-07
2025-10
2026-01
2026-04
BB Width
Squeeze Zone (≤20th percentile)
BB Width
0.3
0.2
0.1
0.0
ATR (14)
Contraction Zone (≤20th percentile)
ATR
8
6
4
2
0
Date

ASHOKLEY.NS - RSI-Volume Summary

Current RSI:	53.45
Current Volume:	39293953
Volume MA 20:	34110840
Bullish Divergences:	2
Bearish Divergences:	7
Bullish Div 1:	Date: 2024-10-29 00:00:00+05:30, Price: 100.66
Bullish Div 2:	Date: 2025-02-11 00:00:00+05:30, Price: 99.41
Bearish Div 1:	Date: 2025-09-08 00:00:00+05:30, Price: 136.37
Bearish Div 2:	Date: 2026-02-26 00:00:00+05:30, Price: 211.92

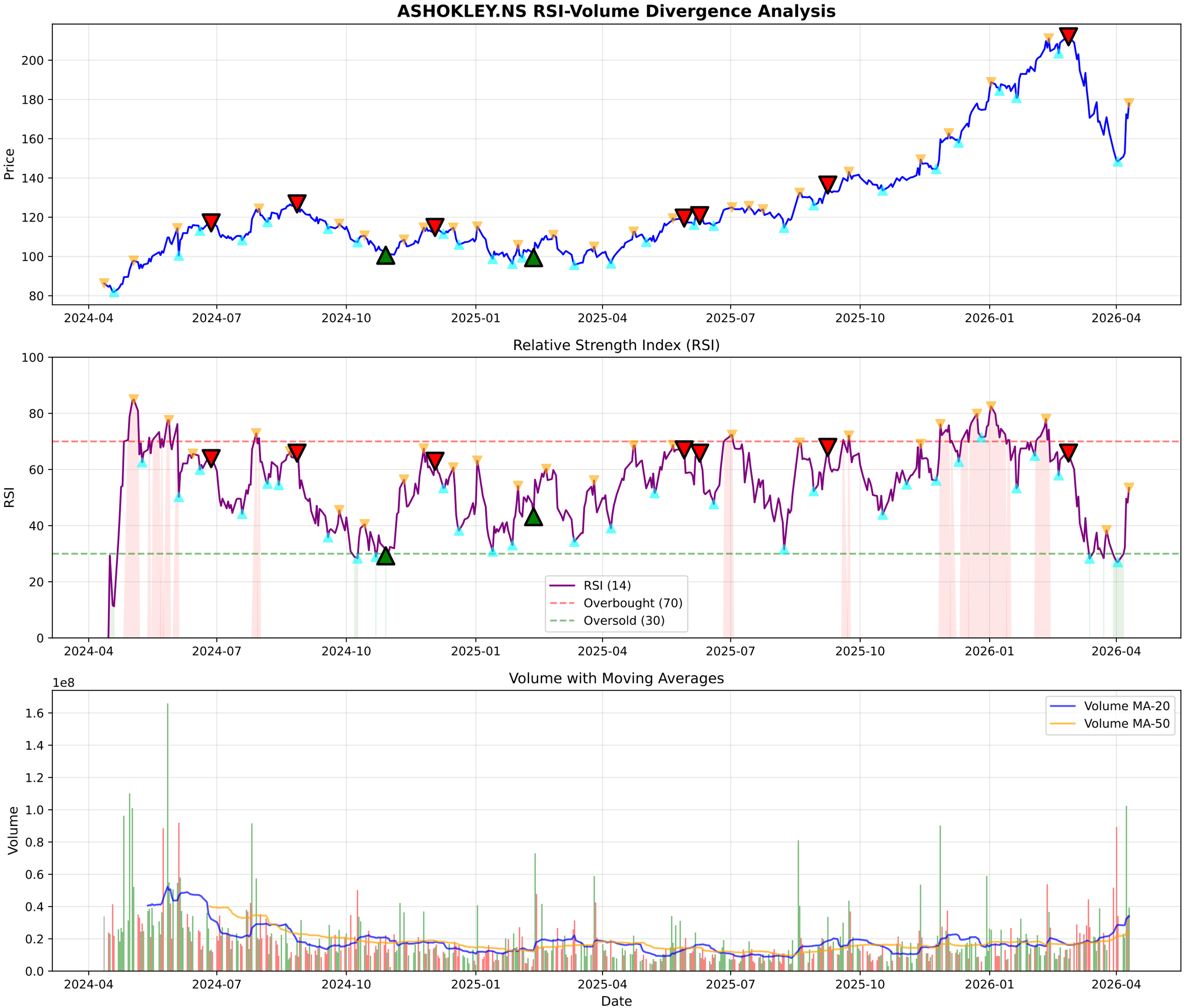
ASHOKLEY.NS RSI-Volume Divergence Analysis
Price
Relative Strength Index (RSI)
RSI
RSI (14)
Overbought (70)
Oversold (30)
Volume with Moving Averages
1e8
Volume
Volume MA-20
Volume MA-50
Date
2024-04
2024-07
2024-10
2025-01
2025-04
2025-07
2025-10
2026-01
2026-04

ASHOKLEY.NS - Volume Analysis

═══ VOLUME ANALYSIS ═══:	
Status:	**34 Signals Detected**
:	
2026-01-16 [-]:	Distribution Day
2026-02-26 [+]:	**Buying Exhaustion (Bearish Div)**
2026-03-02 [-]:	Distribution Day
2026-04-02 [-]:	Distribution Day
2026-04-09 [-]:	Distribution Day

ASHOKLEY.NS - Volume Analysis
Price
Close Price
Peaks
Troughs
Distribution
Climax Churn
Buying Exhaustion
Selling Exhaustion
100
120
140
160
180
200
2025-05
2025-07
2025-09
2025-11
2026-01
2026-03
1e8
Volume
Vol MA (20)
Volume
0.0
0.2
0.4
0.6
0.8
1.0
Date

ASHOKLEY.NS - Candlestick Classification Summary

═══ CANDLESTICK CLASSIFICATION ═══:	
Latest Classification:	**Buyer Control**
Recent Trend Score (10-day avg):	0.10
:	
Distribution:	
No Control:	109
Buyer Control:	61
Seller Control:	51
Buyer Strong Control:	5
Seller Strong Control:	2

ASHOKLEY.NS - Candlestick Classification
Seller Strong Control
Seller Control
No Control
Buyer Control
Buyer Strong Control
Price
220
200
180
160
140
120
1e8
Volume
1.0
0.8
0.6
0.4
0.2
0.0
2025-07-18
2025-08-13
2025-09-10
2025-10-07
2025-11-03
2025-11-28
2025-12-24
2026-01-20
2026-02-16
2026-03-13
Date

Multi-Timeframe Supertrend Analysis

Timeframe	Status	Value	Last Price	Signal Date
1 Week	**DOWNTREND (Sell)**	182.63	178.02	2026-03-09
1 Day	**UPTREND (Buy)**	148.89	178.02	2026-04-08
15 Min	**UPTREND (Buy)**	175.99	177.99	2026-04-10

Multi-Timeframe MACD Analysis

Timeframe	Trend	Momentum	Signal
1 Week	**Bearish**	Weakening	No Signal
1 Day	**Bullish**	Strengthening	No Signal
15 Min	**Bearish**	Weakening	No Signal

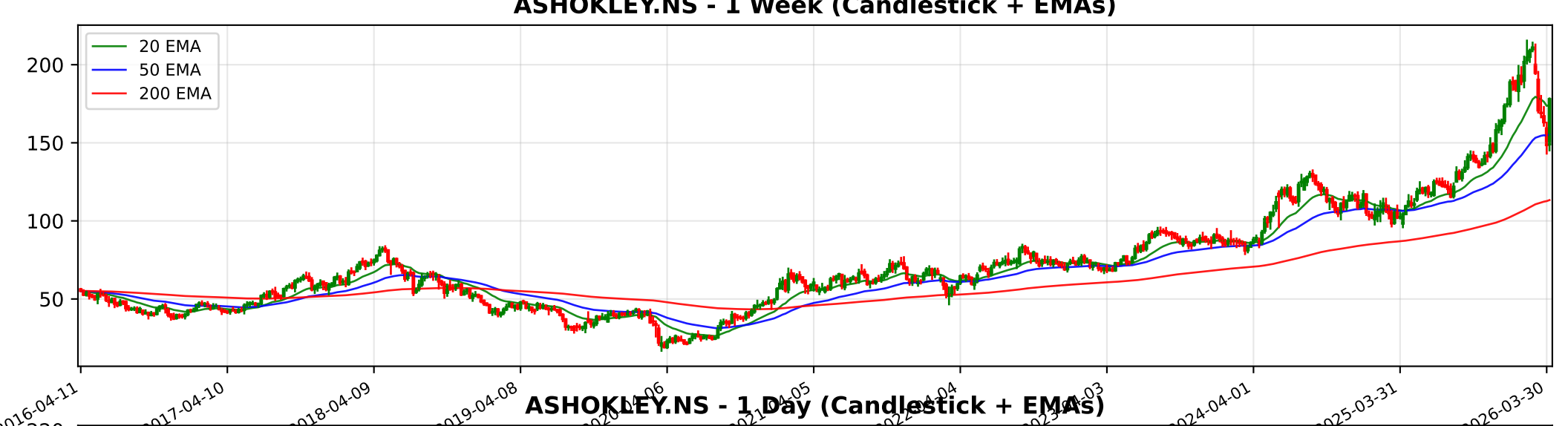
ASHOKLEY.NS - 1 Week (Candlestick + EMAs)
20 EMA
50 EMA
200 EMA
200
150
100
50
2016-04-11
2017-04-10
2018-04-09
2019-04-08
2024-04-01
2025-03-31
2026-03-30

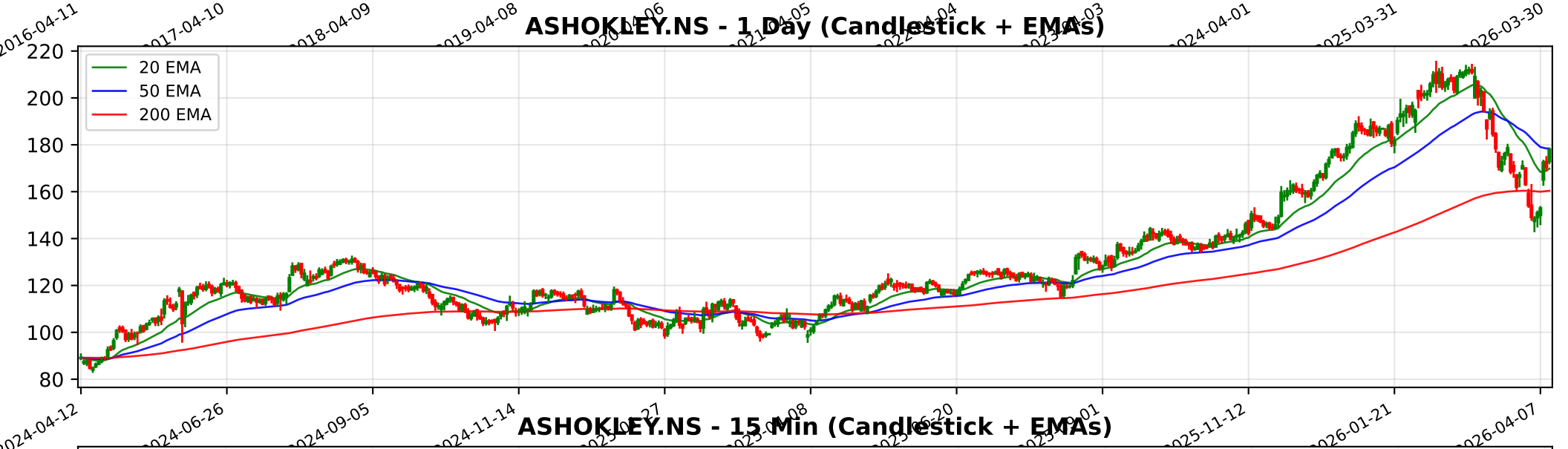
ASHOKLEY.NS - 1 Day (Candlestick + EMAs)
20 EMA
50 EMA
200 EMA
220
200
180
160
140
120
100
80
2024-04-12
2024-06-26
2024-09-05
2024-11-14
2025-11-12
2026-01-21
2026-04-07

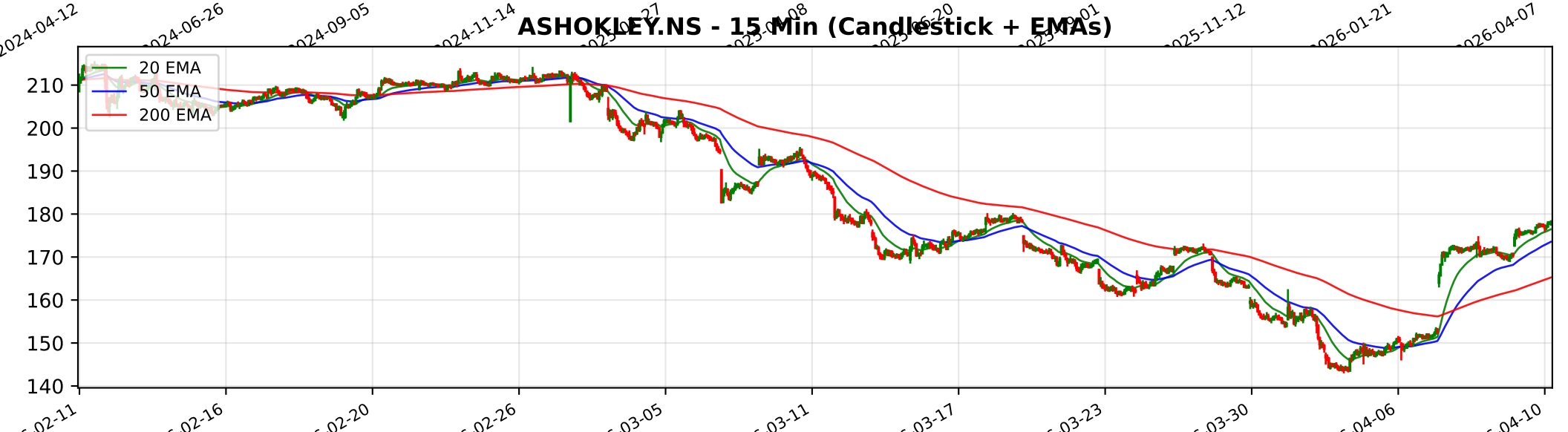
ASHOKLEY.NS - 15 Min (Candlestick + EMAs)
20 EMA
50 EMA
200 EMA
210
200
190
180
170
160
150
140
02-11
02-16
02-20
02-26
03-05
03-11
03-17
03-23
03-30
04-06
04-10

Trendlyne Snapshot - ASHOKLEY_main

Markets | MarketMind AI | Baskets | Alerts | F&O | MF | Reports | Screeners | Subscribe | Superstars | Portfolio | Watchlist | Insider Trades | Results | More

Search Stock, IPO, MF

MARKETS / SECTOR : AUTOMOBILES & AUTO COMPONENTS / INDUSTRY : COMMERCIAL VEHICLES / ASHOK LEYLAND LTD.

Ashok Leyland Ltd.

Ask MarketMind AI v1.5

NSE: ASHOKLEY | BSE: 500477

Ashok Leyland Live Share Price Today, Share Analysis and Chart

Mid-range Performer | In 5 Starfolio Baskets

IRAN WAR IMPACT The ongoing geopolitical tensions and the closure of the Strait of Hormuz present a negative short-to-medium-term impact on Ashok Leyland Ltd. Primarily, this is due to its strategic focus on the Middle East for international growth a... Read More

178.02 7.64 (4.48%)
↑ 72.25% Gain from 52W Low

41.1M NSE+BSE Volume
NSE 10 Apr, 2026 3:31 PM (IST)

Watchlist | Portfolio | Alert | My Notes

Overview | FORECASTER | STOCK REPORT | Buy Sell Zone | F&O | Financials | News | Reports | Technicals | Shareholding | Deals | Corporate Actions | Alerts (3) | About

Durability score 50.0 / 100
Medium Financial Strength

Valuation Score 33.2 / 100
Mid Valuation

Momentum Score 56.0 / 100
Technically Neutral

Analyst Price Target FORECASTER
200
1Yr Price target upside is 12%

Mid-range Performer These stocks have average quality, financial and technical momentum, indicating a mid range performer View Similar Embed DVM

15 (S)	10 (W)
4 (O)	2 (T)

SWOT Analysis

Check Before You Buy

VIEW FULL CHECKLIST

Medium rank 11 Positive • 12 Negative
47.8% Pass in checklist
0 45 55 100

PE Valuation Check

Right Now
Fairly Valued -3.1%

1 Year Forward
Undervalued 13.1%

INSIGHT Ashok Leyland is fairly valued at current PE, but undervalued on future earnin

DVM
Key Metrics
Price Chart
Forecaster
Financials
Technicals
Shareholding
Deals
Documents
Corporate actions
Company Profile

Ashok Leyland Key Metrics

Preset Metrics: Preset Metrics

ROE Ann. %	25.4
Broker Average Target	190.83
Market Capitalization	104,566.4
Price to Book	7.8

Trendlyne Snapshot - ASHOKLEY_forecaster

Markets | MarketMind AI | Baskets | Alerts | F&O | MF | Reports | Screeners | Subscribe | Superstars | Portfolio | Watchlist | Insider Trades | Results | More

Search Stock, IPO, MF

MARKETS / SECTOR : AUTOMOBILES & AUTO COMPONENTS / INDUSTRY : COMMERCIAL VEHICLES / ASHOK LEYLAND LTD.

Ashok Leyland Ltd.

NSE: ASHOKLEY | BSE: 500477

Mid-range Performer | In 5 Starfolio Baskets

Download real time STOCK REPORT

178.02 7.64 (4.48%)

↑ 72.25% Gain from 52W Low

41.1M NSE+BSE Volume

NSE 10 Apr, 2026 3:31 PM (IST)

Watchlist | Portfolio | Alert | My Notes

Overview | FORECASTER | STOCK REPORT | Buy Sell Zone | F&O | Financials | News | Reports | Technicals | Shareholding | Deals | Corporate Actions | Alerts | About

Ashok Leyland - ASHOKLEY - stock price prediction, stock forecast, target price, analyst ratings from 34 analysts

Ashok Leyland has a share price target of Rs 200, revenue growth forecast of 13.7%, and profit growth estimate of 13.0% for FY26, based on top 34 analyst calls.

Ashok Leyland FORECASTER - Analyst Estimates

FORECASTER DASHBOARD →

SHARE PRICE TARGET FORECAST

12 MONTH ESTIMATE

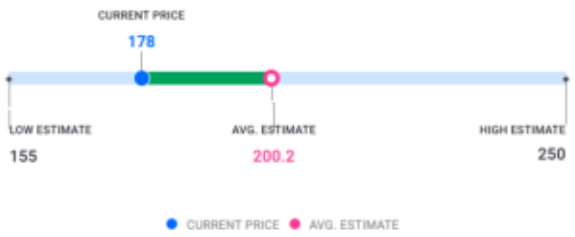

in Rs

↑ HIT Ashok Leyland's share price target is above the current price, with an upside of 12.5%

EPS FORECAST

QUARTER | ANNUAL

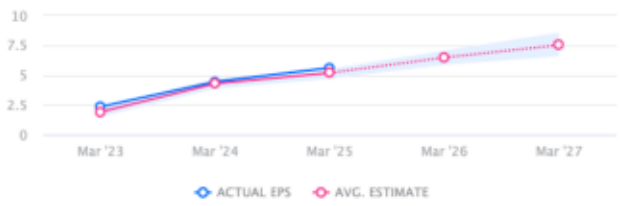

in Rs

↑ HIT Ashok Leyland's EPS was higher than average estimate 3 times in past 3 years

CONSENSUS RECOMMENDATION

34 ANALYST Recommendations

BUY

The consensus recommendation from 34 analysts for Ashok Leyland is BUY