© 2026 Stock Research. All Rights Reserved.

Strategic Trading Analysis

Based on the comprehensive technical and fundamental data provided in the report, here is the evaluation from the perspective of a positional equity trader targeting a 1-4 month time horizon.

Step 1: Audit the Data

- **Data Present:**
  - Daily, Weekly, and Intraday (15 min) price charts.
  - Moving Averages (EMA 20, 50, 200) indicating trend alignment.
  - Momentum oscillators (MACD, RSI) and Volatility indicators (Bollinger Bands, ATR, Squeeze metrics).
  - Volume analysis, Candlestick classification, and Supertrend data.
  - Fundamental growth metrics (Revenue, Net Income, EPS) and external Analyst Estimates.
- **Data Missing:**
  - Order book depth/Level 2 data (though generally not strictly required for positional trading).
  - Broader sector capital inflow/outflow metrics (absolute, beyond relative strength).
- **Confidence Level: High.** The report provides a highly comprehensive top-down and bottom-up view of the stock's technical and fundamental standing, allowing for a highly informed risk-assessment.

Step 2: Analyze the Setup

- **Trend & Alignment:** AUROPHARMA is in a definitive "Strong **Uptrend**." The price (1349.40) is currently trading well above its EMA 20 (1304.13), EMA 50 (1257.20), and EMA 200 (1193.31). Multi-timeframe Supertrend analysis is unanimously bullish across Weekly, Daily, and 15-minute charts.
- **Momentum & Volatility:** While the broader trend is bullish, momentum is showing signs of near-term fatigue. The Daily MACD is bullish but its momentum is classified as "Weakening." Furthermore, the stock is trading near the Upper Bollinger Band (1364.17 with a %B of 0.87), indicating it is locally extended.
- **Volume & Price Action:** A critical warning sign is present in the volume analysis: a "Buying Exhaustion (**Bearish** Div)" signal was triggered on the most recent trading session (2026-04-10). Additionally, the Relative Strength classification against the benchmark is showing as a "Weakening Leader."
- **Confluence Summary:** The fundamental growth profile is excellent, and the long-term trend is exceptionally strong. However, in the short term, the stock is stretched. Entering right now means buying into buying exhaustion near the upper band, resulting in a poor risk-to-reward ratio for a positional trade. We need a pullback to establish a safer entry.

Step 3: Formulate the Recommendation

NO - You should not enter this stock at the current market price (1349.40).

Entering an extended stock showing buying exhaustion and bearish RSI divergence severely compromises your downside protection. To achieve a high-probability 5%-15% upside over the next 1-4 months, patience is required to let the stock revert to its mean.

Here is the conditional plan to execute a trade once the risk-to-reward profile improves:

- **Condition to Buy:** Wait for the price to pull back and consolidate near the Daily EMA 20. A bullish reversal candlestick (e.g., hammer or bullish engulfing) printing on average or higher volume at this support zone will act as the trigger.

© 2026 Stock Research. All Rights Reserved.

- **Entry Price:** ~1305.00 (Scaling in near the Daily EMA 20).

© 2026 Stock Research. All Rights Reserved.

- **Stop Loss:** 1245.00 (Hard stop placed safely below the Daily EMA 50 and the recent Supertrend trailing support level, invalidating the intermediate uptrend).

© 2026 Stock Research. All Rights Reserved.

- **Take Profit:** 1475.00 (Targets an approximate 13% upside from the entry, aligning with your objective and retesting structural highs from previous chart history while maintaining a roughly 1:2.8 risk/reward ratio).

© 2026 Stock Research. All Rights Reserved.

Candlestick Classification Analysis

Based on the provided Candlestick Classification algorithm and the data from pages 20 and 21 of your report, here is an interpretation of AUROPHARMA.NS's price action and a prediction for its future movement.

1. Current Classification & Trend Summary (from Page 20)

- **Latest Classification: No Control (0)**
- **Recent Trend Score (10-day avg): -0.20**
- **Historical Context:** The stock spends the vast majority of its time in "No Control" (128 days), meaning it is highly prone to indecision, chopping, or low-conviction moves. Historically, "Seller Control" (56 days) outpaces "Buyer Control" (38 days), indicating that pullbacks tend to have more uniform conviction than rallies.

2. Chart Interpretation (from Page 21)

Looking at the far right of the chart (March to early April 2026), we can break down the price action sequence:* **The Run-Up:** The stock experienced a solid rally from the ~1150 level in late February up to the ~1350+ level. During this leg up, we see several light green candles (**Buyer Control, +1**), indicating moderate bullish bodies with acceptable volume and good closing positions.* **The Peak (Exhaustion):** As the price pushed above 1350, the character of the candles changed. The light green candles vanished, replaced by light red (**Seller Control, -1**) and grey (**No Control, 0**) candles. * **Volume Analysis:** Notice the volume bars at the bottom right. As the price reached its highest point, the volume noticeably tapered off.

3. Applying the Algorithm Logic to Recent Action

Based on your system's rules, the recent cluster of grey and light red candles at the top of the trend tells a very specific story:* **Step 1 & 2 (Body & Close):** The bodies have become smaller relative to the ATR, and the closes are no longer near the highs of the day. This drops the base score from a +1/+2 down to 0 or negative. * **Step 3 (Wicks):** The appearance of wicks at these highs (Step 3) implies that buyers attempted to push the price higher but failed, resulting in rejection by sellers.* **Step 4 (Volume Multiplier):** The declining volume acts as a dampener (multiplier of 0.6). Even if a candle had a slight bullish lean, the lack of volume downgrades it to "No Control". Institutional participation has dried up at these elevated prices.

4. Future Price Prediction

Prediction: Short-term Pullback or Sideways Consolidation (Bearish to Neutral Lean)

Why?The momentum has clearly stalled. The shift from **Buyer Control (+1)** during the rally to **No Control (0)** and **Seller Control (-1)** at the swing high is a classic footprint of **Buyer Exhaustion**. The 10-day average score of -0.20 confirms a slight bearish drift is already underway.

When a stock in an uptrend loses buyer control and volume dries up at new highs, it typically means "smart money" is no longer willing to pay higher prices, and early buyers might be taking profits.

© 2026 Stock Research. All Rights Reserved.

What to watch for:* **Downside Target:** Look for a pullback to the previous demand zones where "Buyer Control" previously initiated, likely around the **1250 - 1300** area. * **Invalidation (Bullish Case):** For the uptrend to resume, you need to see a return of **Buyer Control (+1)** or **Buyer Strong Control (+2)** on high volume. A large green candle closing near its high (validating Step 1 and 2 of your algorithm) with a volume spike (Step 4 multiplier) would signal that buyers have re-accumulated and are ready to push through the 1370 resistance. Until that appears, the path of least resistance is sideways to slightly down.

News & Analyst Targets

Here is the latest research and news update for **Aurobindo Pharma Ltd. (AUROPHARMA)** as of the second week of April 2026.

1) Latest News for AUROPHARMA This Week

Aurobindo Pharma has had an exceptionally busy and catalyst-heavy week, driving the stock to near 52-week highs. Key updates include:* **Major USFDA Approvals:** The company received final approval from the US Food & Drug Administration (USFDA) to manufacture and market **Dapagliflozin and Metformin Hydrochloride Extended-Release Tablets** in various strengths. This is a generic equivalent to AstraZeneca's Xigduo XR, used for diabetes treatment. The drug has an estimated market size of $514 million. They also received approval for base Dapagliflozin tablets (5mg and 10mg). * **INR 800 Crore Share Buyback:** To boost shareholder value, the board officially approved a share buyback plan of up to INR 800 crore. The company will repurchase over 54 lakh shares at INR 1,475 per share, representing a premium over the current market price. The record date has been fixed for April 17, 2026.* **Corporate Restructuring:** The board approved the transfer of Aurobindo's domestic branded pharmaceutical formulation business to its wholly-owned subsidiary, Auropharm Limited, for INR 1.43 billion. This consolidation move aims to significantly improve operational efficiency. * **Mixed Regulatory Inspection Outcomes:** Apitoria Pharma (a subsidiary) saw its Unit-V facility receive a clean **'Voluntary Action Indicated' (VAI)** classification from the USFDA, officially closing a prior inspection without regulatory action. On the downside, another subsidiary, Eugia Pharma Specialities, recently received an **'Official Action Indicated' (OAI)** classification for its Unit-II formulation plant in Bhiwadi, raising concerns about potential delays in future product approvals from that specific site.

2) Upgrades and Downgrades from Brokerages

Recently, analysts have leaned positively toward the stock as its technical setup and core business fundamentals improve:* **Upgrades / Price Target Hikes:** * **Geojit BNP Paribas** increased its price target for Aurobindo to INR 1,502 on April 1, 2026, maintaining a **Buy** rating. * **JM Financial** recently reiterated a **Buy** recommendation, upgrading its target to INR 1,610, implying an upside of nearly 24%. * **MarketsMOJO** upgraded the stock to a **Buy** rating in March 2026, highlighting robust technical momentum and improving

© 2026 Stock Research. All Rights Reserved.

financials. * **Downgrades (Historical Context):** * While recent momentum is positive, some brokerages like **ICICI Securities** had previously downgraded the stock to **Add** (target INR 1,300) due to anticipated softening in gRevlimid sales and API pricing pressure.

3) Other Indirect/Direct News Impacting AUROPHARMA

- **Global Macro & Geopolitics:** Easing geopolitical tensions in the Middle East and the recent cooling of crude oil prices have acted as a massive tailwind for Indian equities. Aurobindo, being deeply tied to global export supply chains, benefited heavily from this macroeconomic relief, driving its recent broader market outperformance.
- **Biosimilars and Future Pipelines:** The company's future growth strategy is aggressively pivoting towards complex generics, weight loss drugs, and biosimilars. Positive Phase 3 results for their omalizumab biosimilar (BP11) via Curateq Biologics was announced recently. Furthermore, commercialization ramp-ups at their Pen-G plant and new biological CDMO efforts (Engenra Biologics) continue to act as strong medium-to-long-term growth catalysts.

4) Latest Targets from Analysts Community and Brokerages

Below is a summary of the latest price targets and ratings issued by the analyst community for AUROPHARMA heading into FY27:

Brokerage / Platform	Recommendation / Rating	Target Price (INR)	Date / Context
Prabhudas Lilladher	BUY	INR 3,200	March 2026 (Long-term re-rating potential)
JM Financial	BUY	INR 1,610	Q1 FY27 / April 2026
Geojit BNP Paribas	BUY	INR 1,502	April 1, 2026
CLSA	Outperform	INR 1,400	Recent Upgrade
Wall Street Consensus	Moderate Buy	INR 1,398 (Avg)	Current Average / April 2026
ICICI Securities	ADD	INR 1,300	Maintained

(Note: The stock is currently trading around the INR 1,330 - INR 1,355 levels, reflecting near 52-week highs following the buyback and USFDA approval news.)

Stock Detailed Analysis Report

AUROPHARMA.NS

Current Price: ₹1349.40

Generated: 2026-04-11 07:05

AUROPHARMA.NS - 3 Year Daily Price Chart

Long-term Fundamental Analysis (4 Years)

Metric	Is Growing?	Accelerating?	1Y Growth	3Y CAGR
Revenue	Yes	No	9.31%	10.33%
Net Income	Yes	Yes	9.86%	9.59%
ROE	Yes	No	-0.36%	21.98%
EPS	Yes	Yes	10.43%	9.79%

Short-term Fundamental Analysis (6 Quarters)

Metric	Is Growing?	Recent QoQ	Avg QoQ
Revenue	Yes	-7.03%	0.79%
Net Income	Yes	-8.71%	0.53%
EPS	Yes	4.00%	4.00%

AUROPHARMA.NS - Relative Strength Analysis

═══ OVERVIEW ═══:	
Benchmark Index:	^CNXPHARMA
Sector:	Pharma
Classification:	**Weakening Leader**
RS Score:	57.7/100
:	
═══ RS RATIOS ═══:	
1M RS:	**1.119 [Leader]**
3M RS:	**1.147 [Leader]**
6M RS:	**1.210 [Strong]**
1Y RS:	**1.139 [Leader]**
:	
═══ TURNAROUND ANALYSIS ═══:	
Turnaround Status:	**Not Detected**
:	
SIGNAL CRITERIA::	
✗ Emerging RS:	**Not accelerating**
✗ Medium-term Lagging:	**Not lagging**
✗ Performance Improving:	**Not improving**

Relative Strength Analysis: AUROPHARMA.NS vs ^CNXPHARMA
Classification: Weakening Leader

Price Performance Comparison (Normalized)

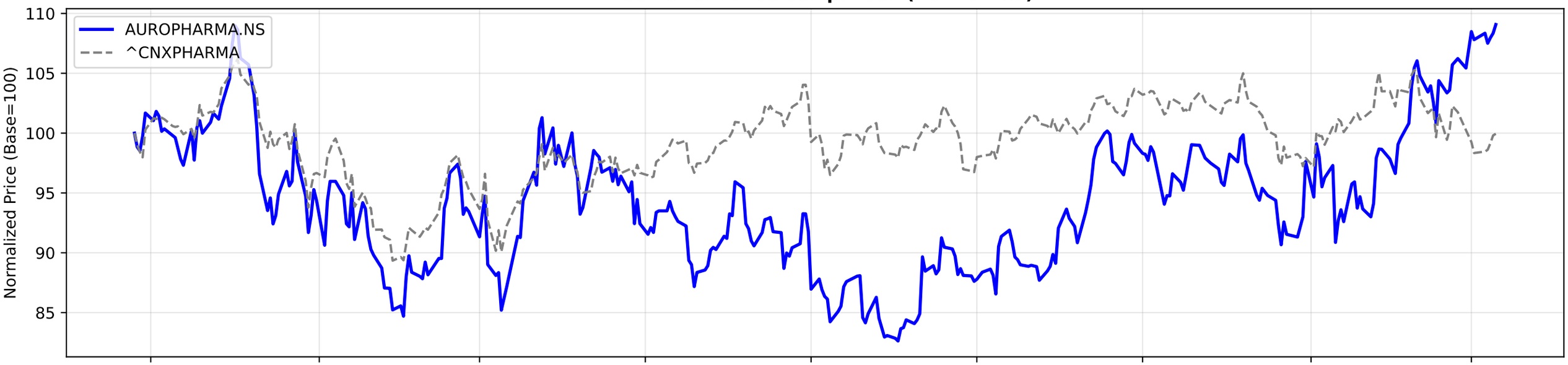

RS Ratio Trends (Multiple Timeframes)

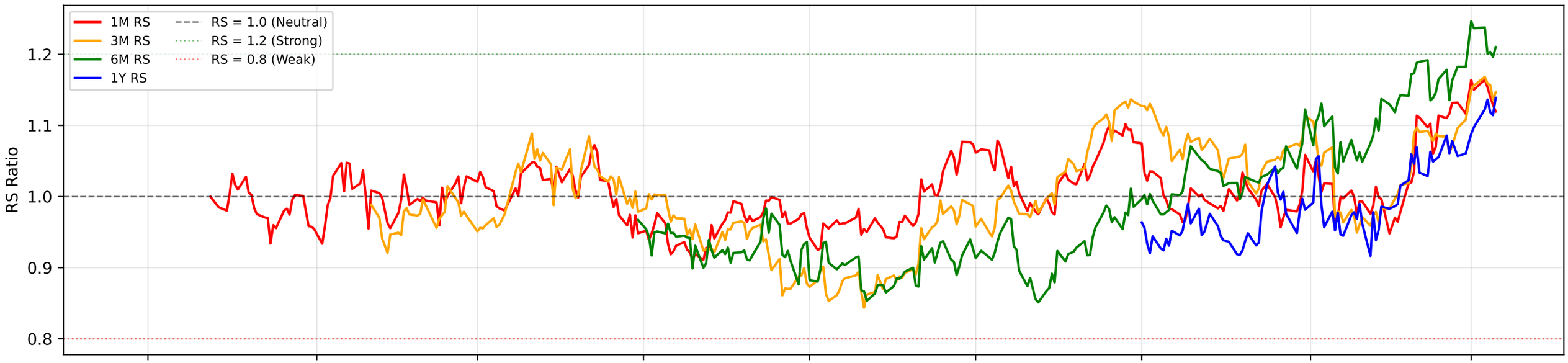

RS Composite Score Timeline

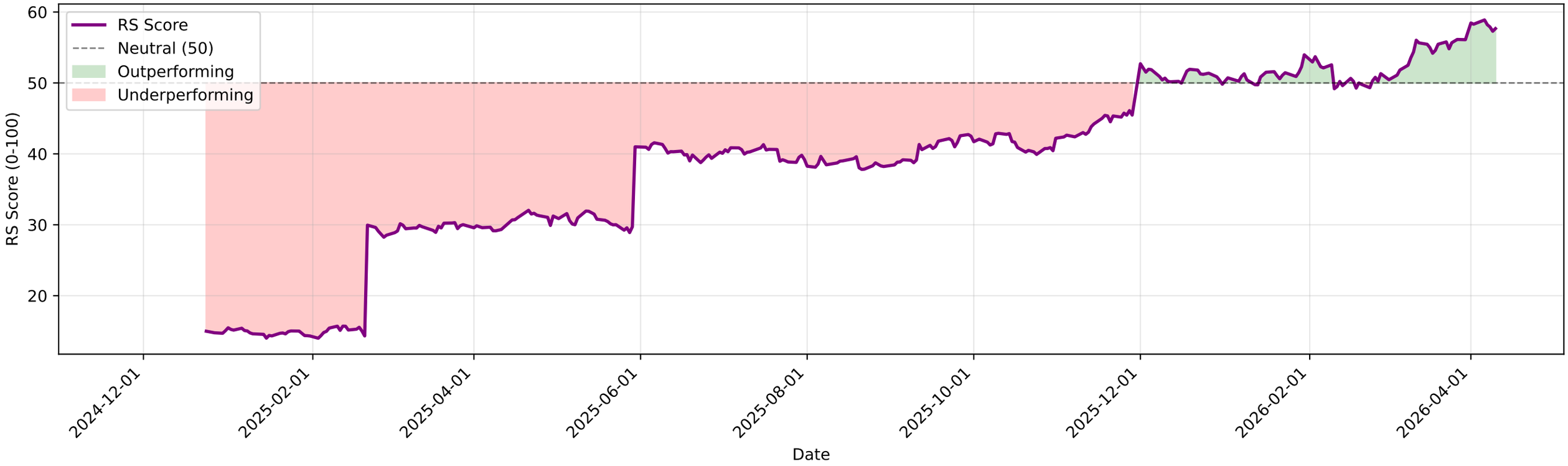

AUROPHARMA.NS - EMA Crossover Summary

EMA 20:	1304.13
EMA 50:	1257.20
EMA 200:	1193.31
Trend Status:	**Strong Uptrend**
Golden Cross Date:	2025-11-26 00:00:00+05:30
Golden Cross Price:	1227.40

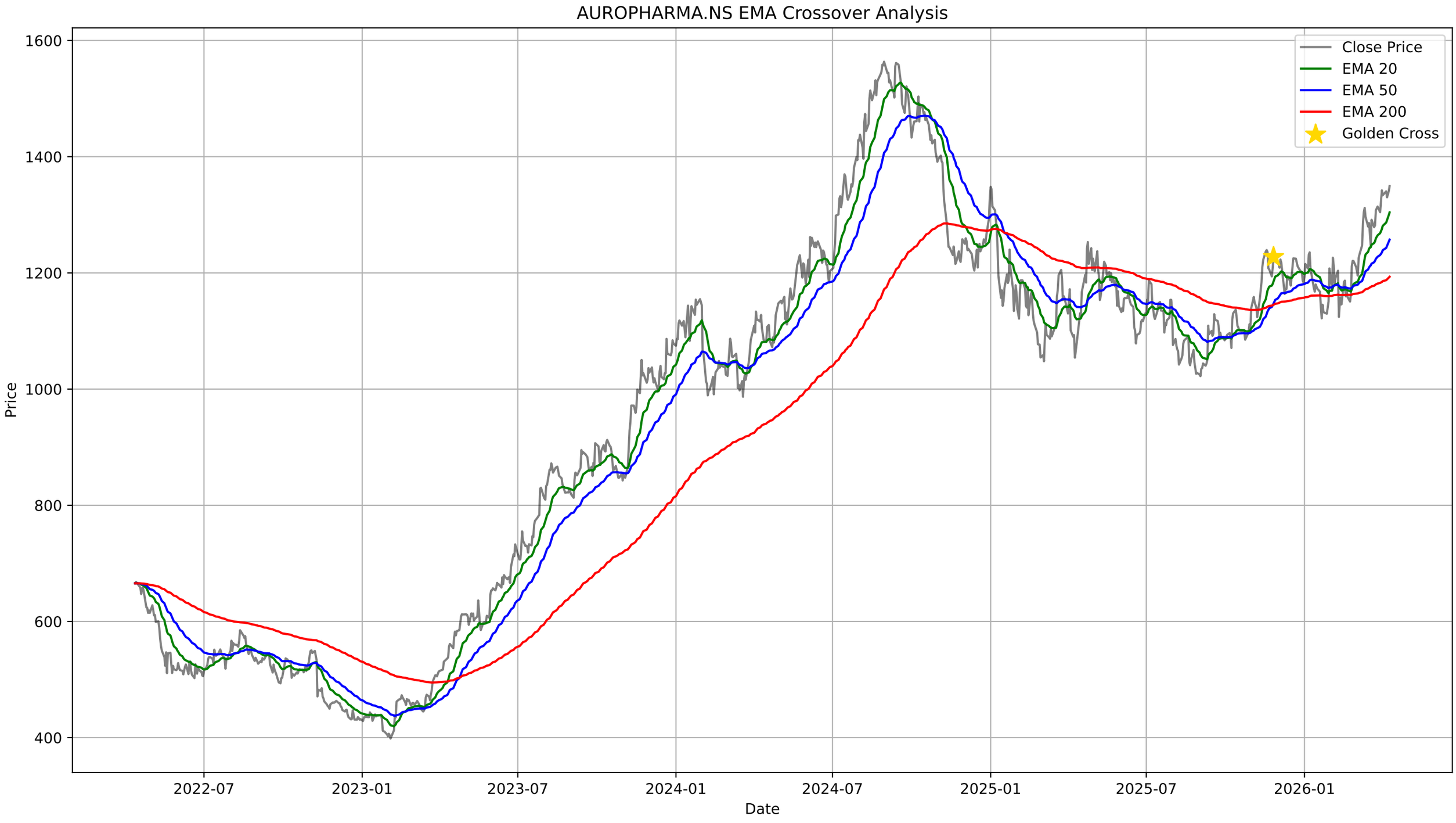
AUROPHARMA.NS EMA Crossover Analysis
Close Price
EMA 20
EMA 50
EMA 200
Golden Cross
Price
Date
1600
1400
1200
1000
800
600
400
2022-07
2023-01
2023-07
2024-01
2024-07
2025-01
2025-07
2026-01

AUROPHARMA.NS - Bollinger Bands Summary

Current Price:	1349.40
Upper Band:	1364.17
Middle Band (SMA 20):	1307.25
Lower Band:	1250.34
%B:	0.8702
Band Width:	0.0871
Status:	Upper Half
Signal:	None

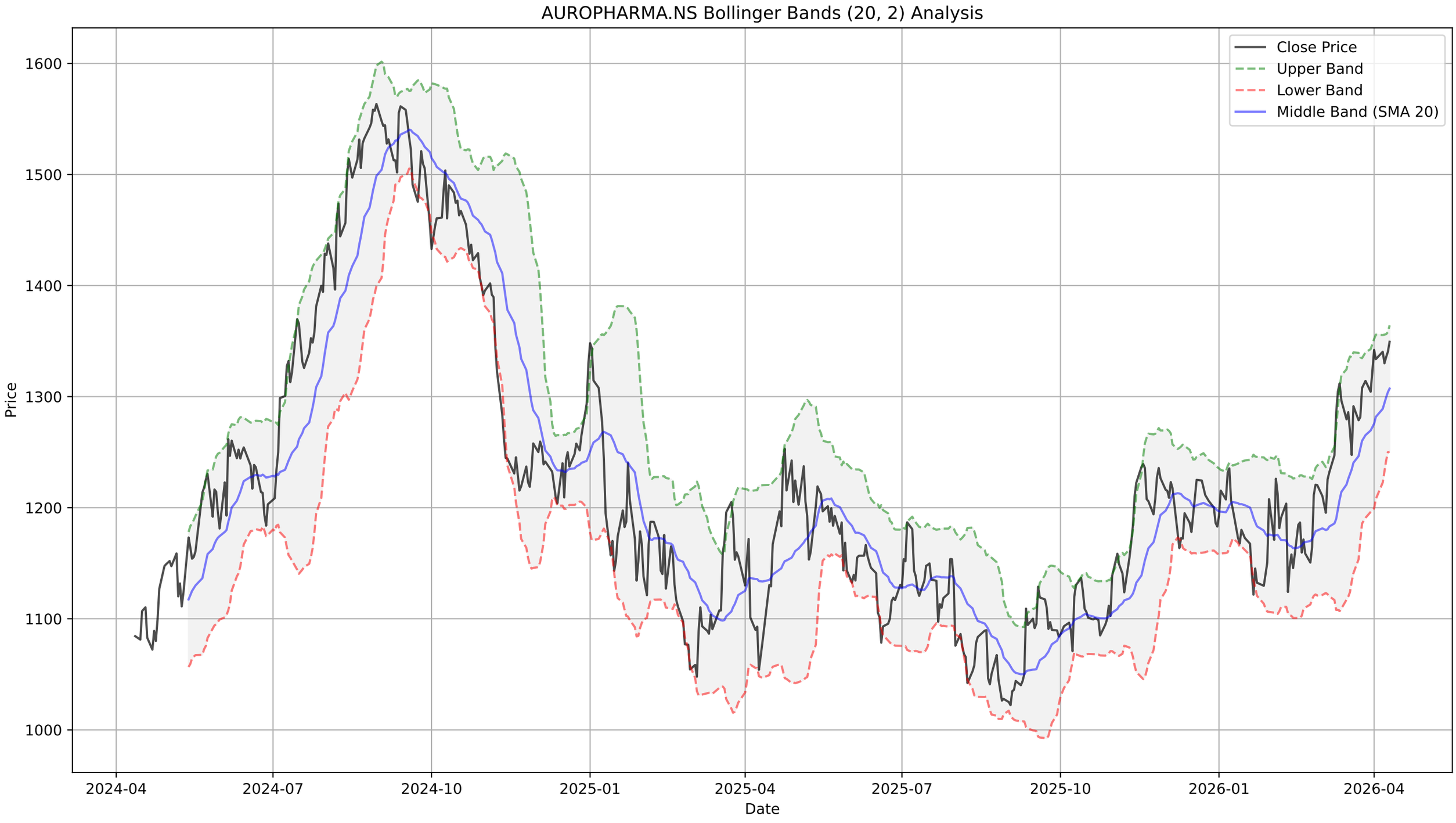
AUROPHARMA.NS Bollinger Bands (20, 2) Analysis
Close Price
Upper Band
Lower Band
Middle Band (SMA 20)
Price
1600
1500
1400
1300
1200
1100
1000
2024-04
2024-07
2024-10
2025-01
2025-04
2025-07
2025-10
2026-01
2026-04
Date

AUROPHARMA.NS - Supertrend Summary

Status:	**UPTREND (Buy)**
Supertrend Value:	1234.17
Signal Identified On:	2026-02-03

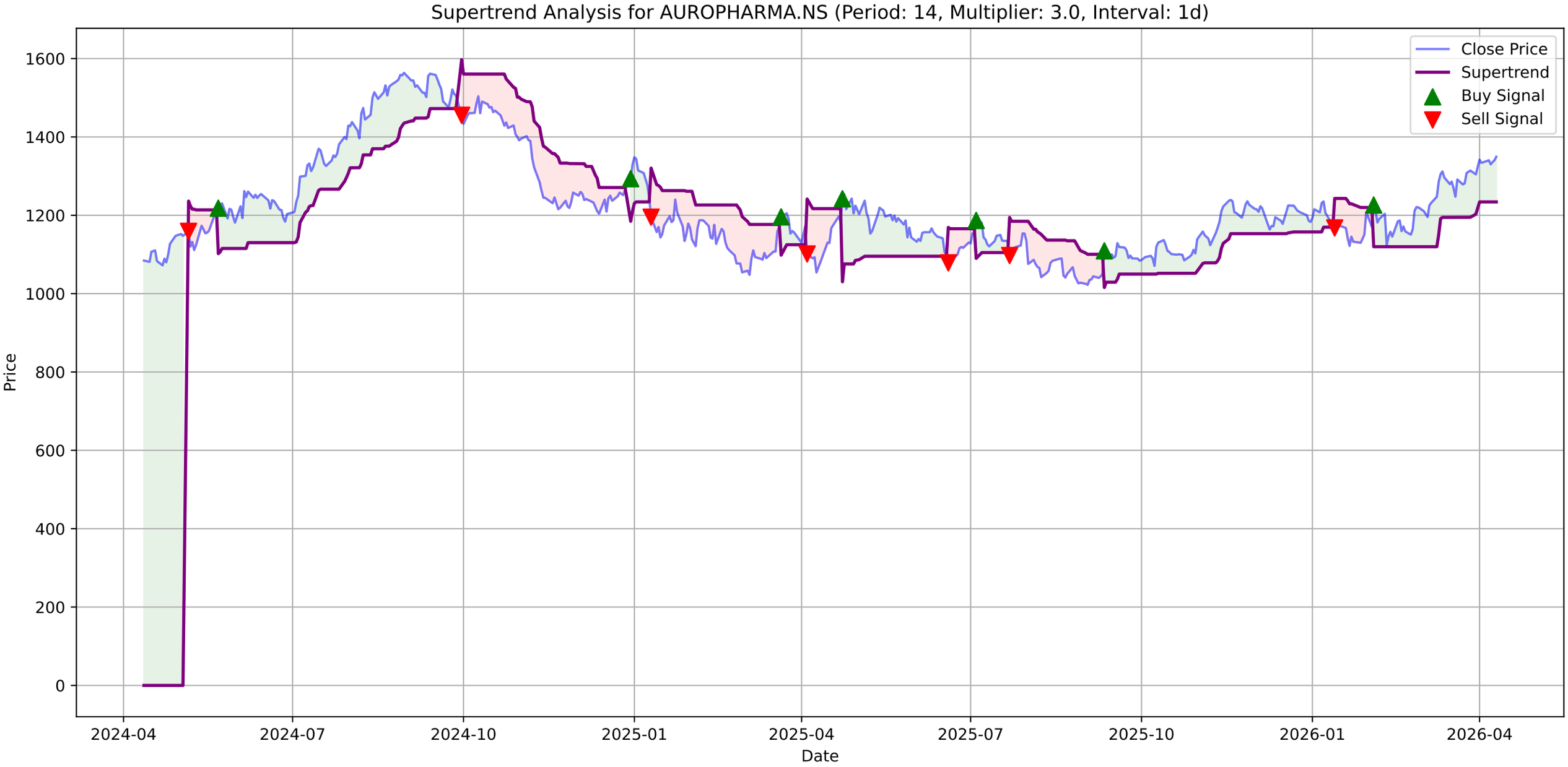
Supertrend Analysis for AUROPHARMA.NS (Period: 14, Multiplier: 3.0, Interval: 1d)
Close Price
Supertrend
Buy Signal
Sell Signal
Price
Date
1600
1400
1200
1000
800
600
400
200
0
2024-04
2024-07
2024-10
2025-01
2025-04
2025-07
2025-10
2026-01
2026-04

AUROPHARMA.NS - MACD Summary

MACD Line:	30.98
Signal Line:	29.87
Histogram:	1.11
Trend:	**Bullish**
Momentum:	**Weakening**
Signal:	None

AUROPHARMA.NS Price

AUROPHARMA.NS MACD (12, 26, 9)

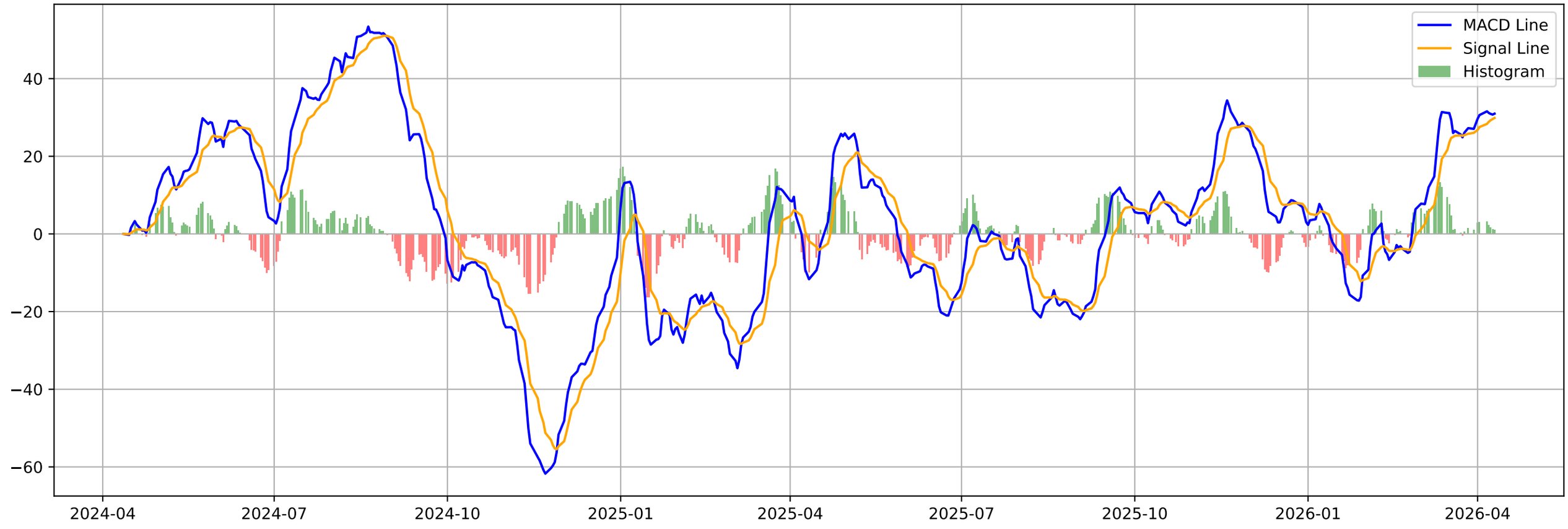

AUROPHARMA.NS - Volatility Squeeze Summary

BB Width:	0.0871
ATR:	40.5571
Total Signals:	4
Signal 1:	BB Squeeze at 2026-01-09 00:00:00+05:30 (Price: 1198.70)
Signal 2:	BB Squeeze at 2026-01-12 00:00:00+05:30 (Price: 1172.90)
Signal 3:	BB Squeeze at 2026-01-13 00:00:00+05:30 (Price: 1167.70)
Signal 4:	BB Squeeze at 2026-01-14 00:00:00+05:30 (Price: 1180.10)

AUROPHARMA.NS - Volatility Squeeze Analysis

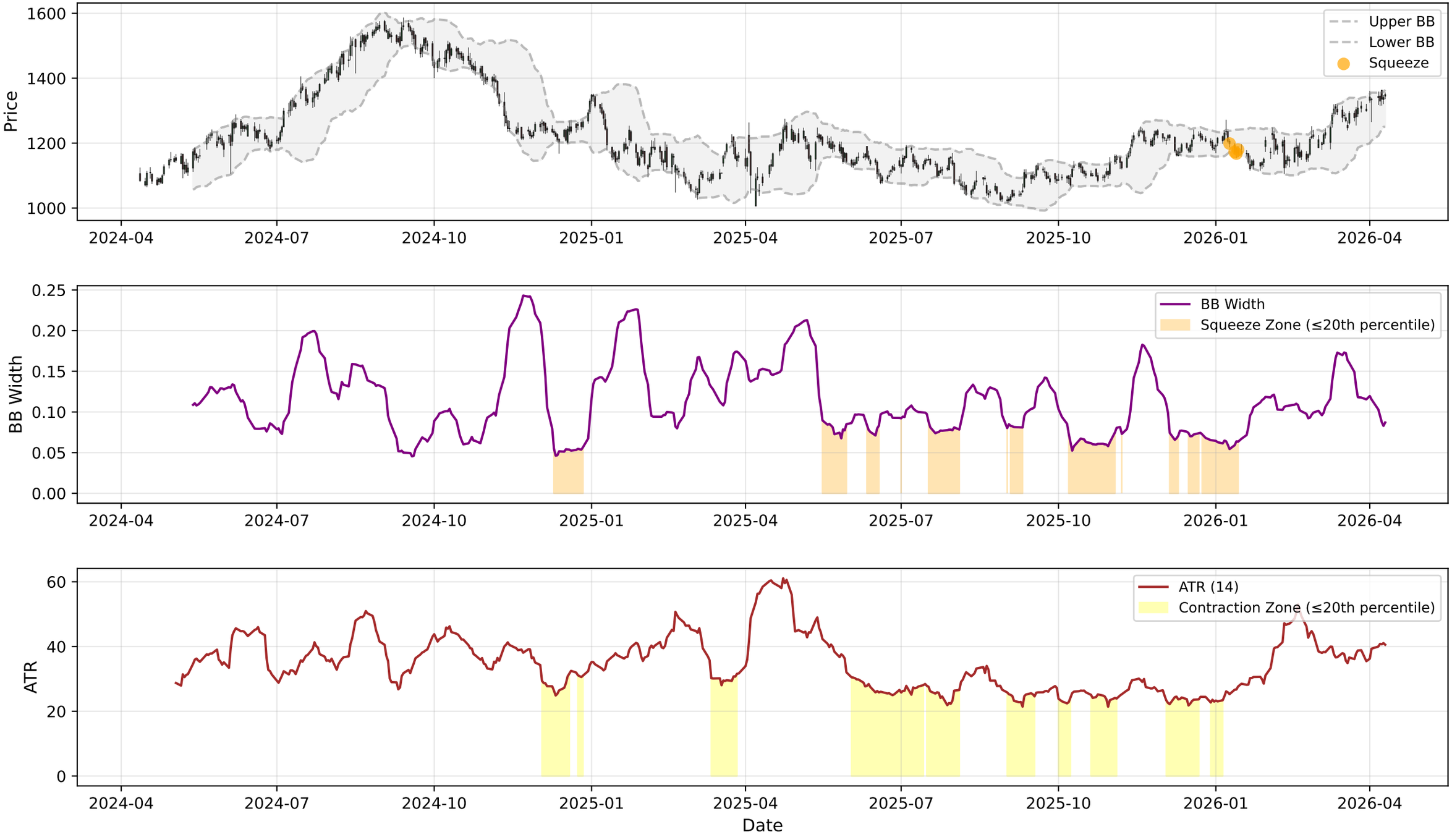

AUROPHARMA.NS - RSI-Volume Summary

Current RSI:	65.77
Current Volume:	907020
Volume MA 20:	1736705
Bullish Divergences:	1
Bearish Divergences:	4
Bullish Div 1:	Date: 2025-02-03 00:00:00+05:30, Price: 1121.19
Bearish Div 1:	Date: 2025-10-13 00:00:00+05:30, Price: 1136.80
Bearish Div 2:	Date: 2026-04-10 00:00:00+05:30, Price: 1349.40

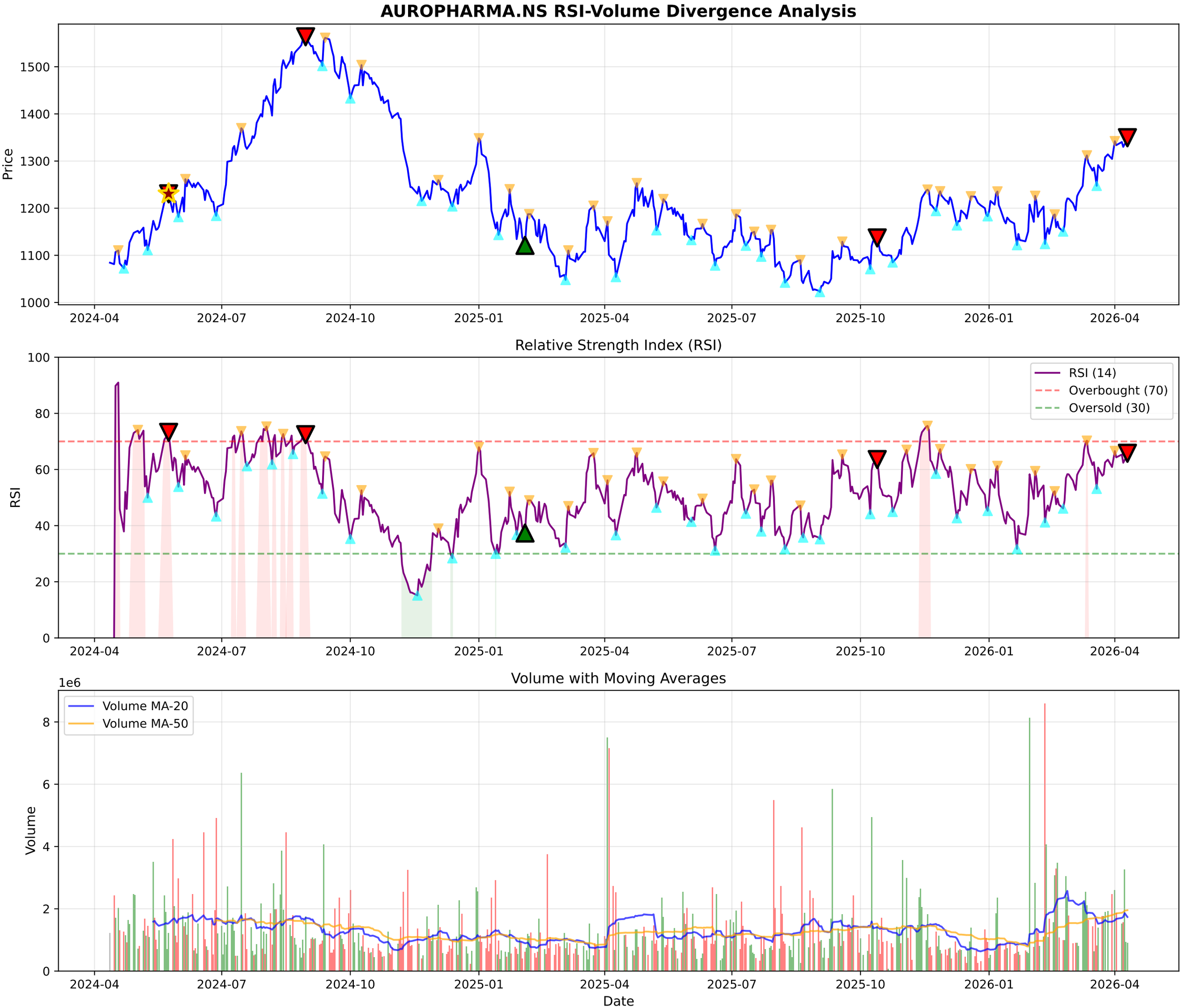
AUROPHARMA.NS RSI-Volume Divergence Analysis
Price
1500
1400
1300
1200
1100
1000
2024-04
2024-07
2024-10
2025-01
2025-04
2025-07
2025-10
2026-01
2026-04
Relative Strength Index (RSI)
RSI
100
80
60
40
20
0
RSI (14)
Overbought (70)
Oversold (30)
Volume with Moving Averages
1e6
Volume
8
6
4
2
0
Volume MA-20
Volume MA-50
Date

AUROPHARMA.NS - Volume Analysis

═══ VOLUME ANALYSIS ═══:	
Status:	**31 Signals Detected**
:	
2026-03-12 [+]:	**Buying Exhaustion (Bearish Div)**
2026-03-23 [-]:	Distribution Day
2026-03-30 [-]:	Distribution Day
2026-04-02 [-]:	Distribution Day
2026-04-10 [+]:	**Buying Exhaustion (Bearish Div)**

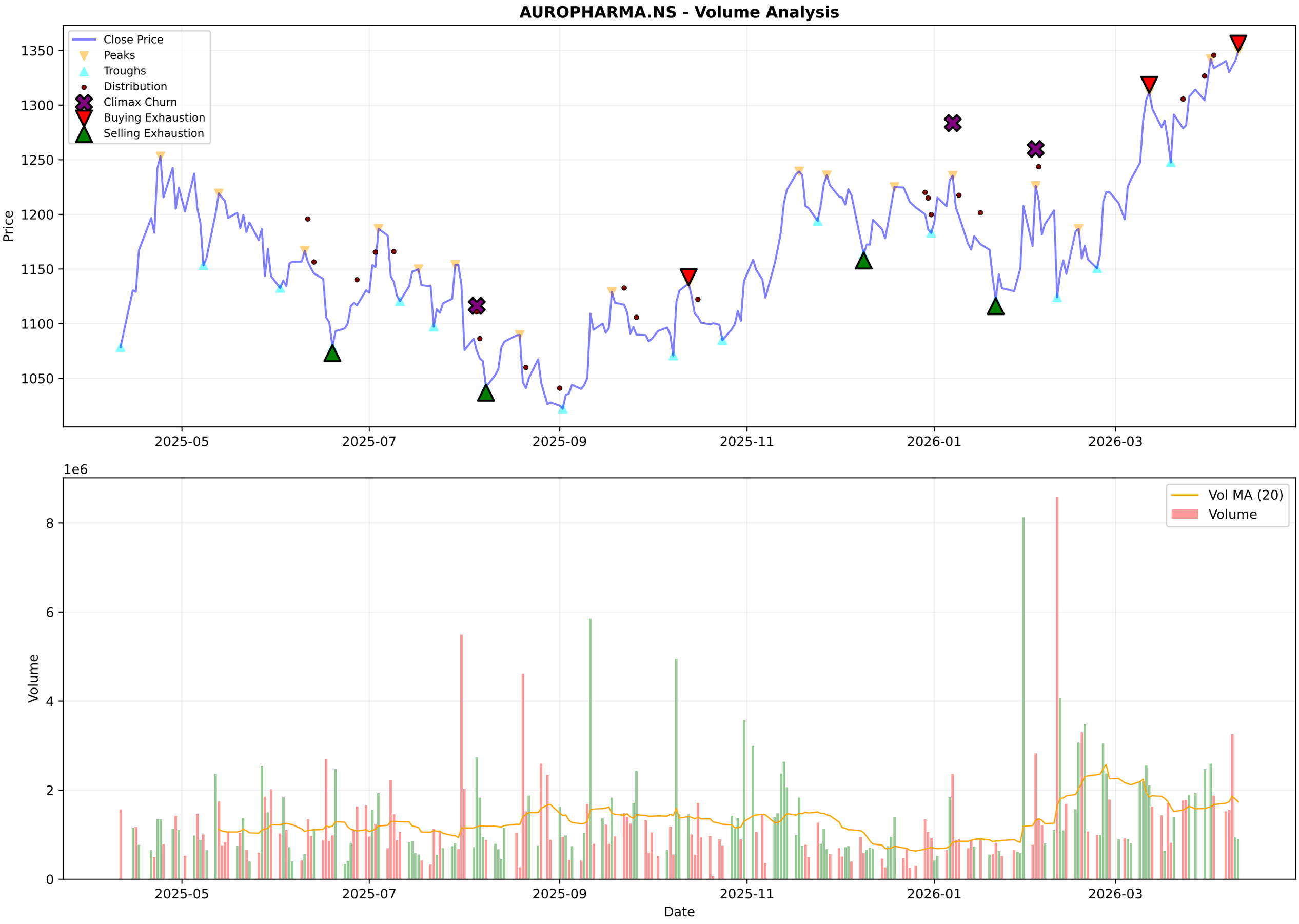
AUROPHARMA.NS - Volume Analysis
Close Price
Peaks
Troughs
Distribution
Climax Churn
Buying Exhaustion
Selling Exhaustion
Price
1350
1300
1250
1200
1150
1100
1050
2025-05
2025-07
2025-09
2025-11
2026-01
2026-03
1e6
Vol MA (20)
Volume
Volume
8
6
4
2
0
Date

AUROPHARMA.NS - Candlestick Classification Summary

═══ CANDLESTICK CLASSIFICATION ═══:	
Latest Classification:	**No Control**
Recent Trend Score (10-day avg):	-0.20
:	
Distribution:	
No Control:	128
Seller Control:	56
Buyer Control:	38
Seller Strong Control:	3
Buyer Strong Control:	2

AUROPHARMA.NS - Candlestick Classification

Multi-Timeframe Supertrend Analysis

Timeframe	Status	Value	Last Price	Signal Date
1 Week	**UPTREND (Buy)**	1168.19	1349.4	2025-11-10
1 Day	**UPTREND (Buy)**	1234.17	1349.4	2026-02-03
15 Min	**UPTREND (Buy)**	1339.32	1352.2	2026-04-09

Multi-Timeframe MACD Analysis

Timeframe	Trend	Momentum	Signal
1 Week	**Bullish**	Strengthening	No Signal
1 Day	**Bullish**	Weakening	No Signal
15 Min	**Bearish**	Weakening	No Signal

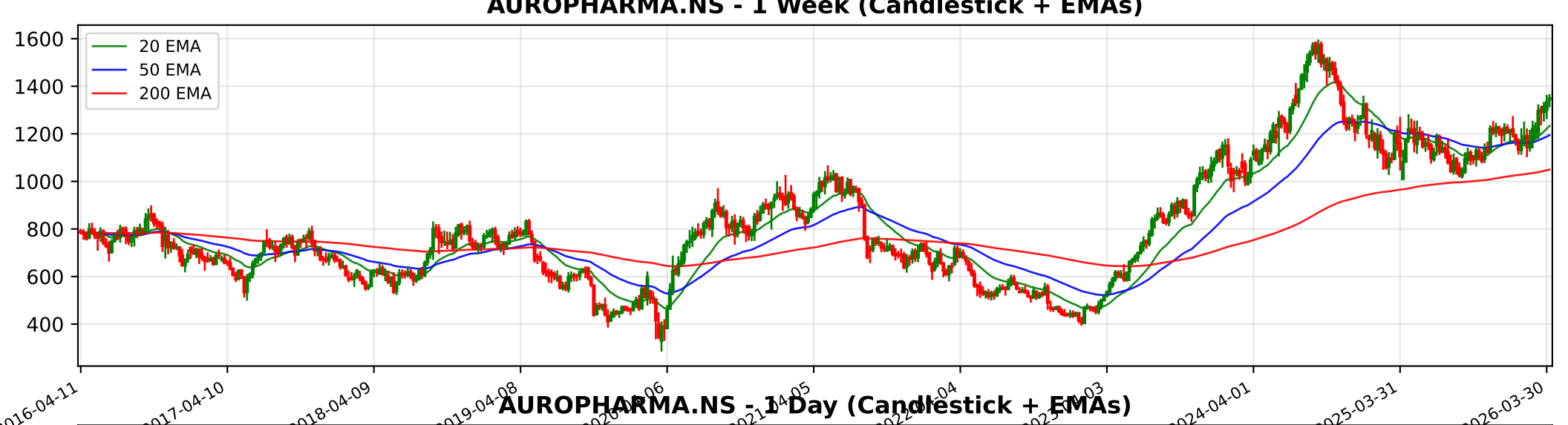
AUROPHARMA.NS - 1 Week (Candlestick + EMAs)
20 EMA
50 EMA
200 EMA
1600
1400
1200
1000
800
600
400
2016-04-11
2017-04-10
2018-04-09
2019-04-08
2024-04-01
2025-03-31
2026-03-30

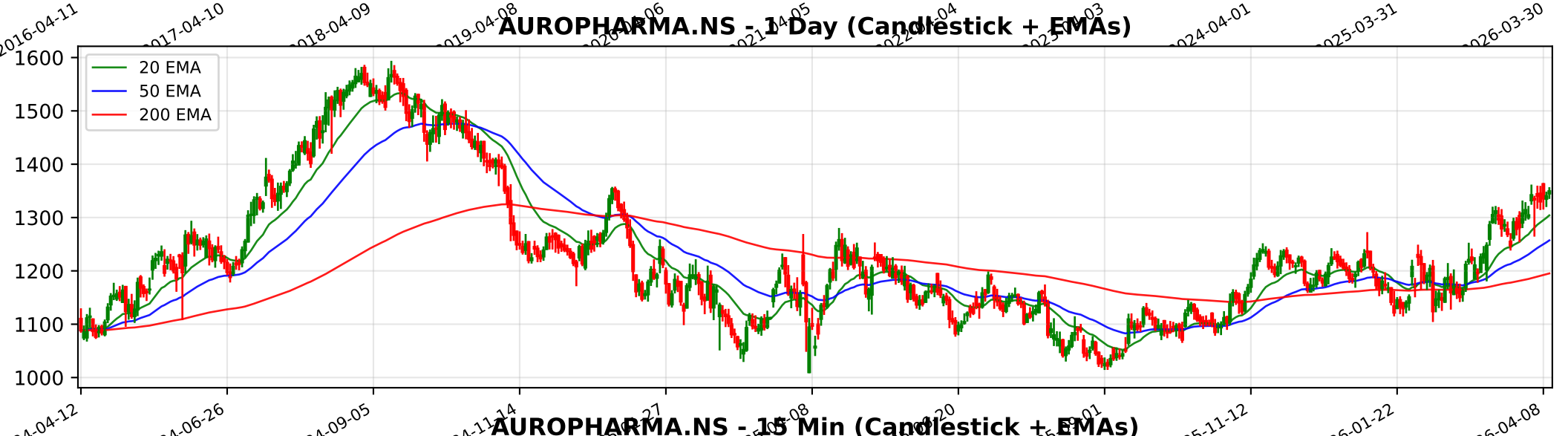
AUROPHARMA.NS - 1 Day (Candlestick + EMAs)
20 EMA
50 EMA
200 EMA
1600
1500
1400
1300
1200
1100
1000
2024-04-12
2024-06-26
2024-09-05
2025-11-12
2026-01-22
2026-04-08

AUROPHARMA.NS - 15 Min (Candlestick + EMAs)
20 EMA
50 EMA
200 EMA
1350
1300
1250
1200
1150
02-11
02-16
02-20
02-26
03-05
03-11
03-17
03-23
03-30
04-06
04-10

Trendlyne Snapshot - AUROPHARMA_main

Markets | MarketMind AI | Baskets | Alerts | F&O | MF | Reports | Screeners | Subscribe | Superstars | Portfolio | Watchlist | Insider Trades | Results | More

Search Stock, IPO, MF

MARKETS / SECTOR : PHARMACEUTICALS & BIOTECHNOLOGY / INDUSTRY : PHARMACEUTICALS / AUROBINDO PHARMA LTD.

Aurobindo Pharma Ltd.

Ask MarketMind AI v1.5

NSE: AUROPHARMA | BSE: 524804

Aurobindo Pharma Live Share Price Today, Share Analysis and Chart

Turnaround Potential | In 6 Starfolio Baskets

IRAN WAR IMPACT The impact of the ongoing conflict and the closure of the Strait of Hormuz on Aurobindo Pharma Ltd. (AUROPHARMA) is characterized by minimal direct revenue risk but significant indirect operational headwinds related to supply chain costs ... Read More

1349.40 9.00 (0.67%)
↑ New 52W High in past week

926.7K NSE+BSE Volume
NSE 10 Apr, 2026 3:31 PM (IST)

Watchlist | Portfolio | Alert | My Notes

Overview | FORECASTER | STOCK REPORT | Buy Sell Zone | F&O | Financials | News | Reports | Technicals | Shareholding | Deals | Corporate Actions | Alerts | About

Durability score	Valuation Score	Momentum Score	Analyst Price Target
50.0 / 100	42.0 / 100	67.5 / 100	1,373
Medium Financial Strength	Mid Valuation	Technically Moderately Bullish	1Yr Price target upside is 2%

Turnaround Potential — These stocks have average financials and valuation, but strong momentum indicating buying interest — View Similar — Embed DVM

FORECASTER

DVM
Key Metrics
Price Chart
Forecaster
Financials
Technicals
Shareholding
Deals
Documents
Corporate actions
Company Profile

S 24 | W 3 | O 6 | T 2

SWOT Analysis

Check Before You Buy

VIEW FULL CHECKLIST

High rank — 14 Positive • 9 Negative

60.9% Pass in checklist

0 — 45 — 55 — 100

PE Valuation Check

Right Now: Fairly Valued -4.8%

1 Year Forward: Overvalued -7.6%

INSIGHT Aurobindo Pharma is fairly valued at current PE, but overvalued on future earn

Aurobindo Pharma Key Metrics

Preset Metrics: Preset Metrics

ROE Ann. %	Broker Average Target	Market Capitalization	Price to Book
10.7	1,362.22	78,373.4	2.2

Trendlyne Snapshot - AUROPHARMA_forecaster

Markets | MarketMind AI | Baskets | Alerts | F&O | MF | Reports | Screeners | Subscribe | Superstars | Portfolio | Watchlist | Insider Trades | Results | More

Search Stock, IPO, MF

MARKETS / SECTOR : PHARMACEUTICALS & BIOTECHNOLOGY / INDUSTRY : PHARMACEUTICALS / AUROBINDO PHARMA LTD.

Aurobindo Pharma Ltd.

NSE: AUROPHARMA | BSE: 524804

Turnaround Potential | In 6 Starfolio Baskets

Download real time STOCK REPORT

1349.40 9.00 (0.67%)

↑ New 52W High in past week

926.7K NSE+BSE Volume

NSE 10 Apr, 2026 3:31 PM (IST)

Watchlist | Portfolio | Alert | My Notes

Overview | FORECASTER | STOCK REPORT | Buy Sell Zone | F&O | Financials | News | Reports | Technicals | Shareholding | Deals | Corporate Actions | Alerts | About

Aurobindo Pharma - AUROPHARMA - stock price prediction, stock forecast, target price, analyst ratings from 26 analysts

Aurobindo Pharma has a share price target of Rs 1373, revenue growth forecast of 5.5%, and profit growth estimate of 3.2% for FY26, based on top 26 analyst calls.

Aurobindo Pharma FORECASTER - Analyst Estimates

FORECASTER DASHBOARD →

SHARE PRICE TARGET FORECAST

12 MONTH ESTIMATE

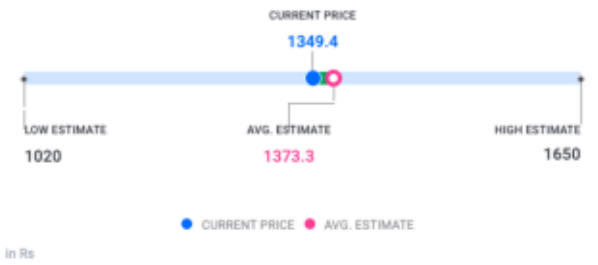

↑ HIT Aurobindo Pharma's share price target is above the current price, with an upside of 1.8%

EPS FORECAST

QUARTER | ANNUAL

↓ MISS Aurobindo Pharma's EPS was lower than average estimate 2 times in past 3 years

CONSENSUS RECOMMENDATION

26 ANALYST Recommendations

BUY

The consensus recommendation from 26 analysts for Aurobindo Pharma is BUY