© 2026 Stock Research. All Rights Reserved.

Strategic Trading Analysis

Step 1: Audit the Data* **Data Present:** Multi-timeframe price charts (Weekly, Daily, 15-min), Moving Averages (20, 50, 200 EMAs), Bollinger Bands, Supertrend, MACD, RSI, Volume analysis (including exhaustion signals), candlestick classification, and fundamental/analyst summaries. * **Data Missing:** Broader market index correlation (e.g., Nifty 50 trend), detailed order flow/depth of market data, and immediate sector-wide comparative valuations. * **Confidence Level:** High. The provided report is exceptionally comprehensive, covering trend, momentum, volatility, and volume analysis across multiple timeframes, which is more than sufficient to evaluate an intermediate-term positional trade.

Step 2: Analyze the Setup The asset has recently undergone a deep correction and is now exhibiting strong reversal characteristics. The daily chart shows that the price has aggressively reclaimed both the 50-day and 200-day EMAs, shifting the structural trend back to the upside. Furthermore, the Daily Supertrend has triggered a "Buy" at 8728, MACD is in a bullish expansion, and volume analysis identified a critical "Selling Exhaustion (**Bullish** Div)" right before this rally.

However, from a risk management perspective, the current momentum is overextended. The price (INR 9813.50) is currently trading well outside the Upper Bollinger Band (INR 9618.73). Additionally, the 15-minute multi-timeframe analysis indicates a bearish/weakening short-term momentum, suggesting the stock is vulnerable to a near-term mean-reversion pullback. Entering at the current market price forces a very wide stop loss (below the moving averages), which breaks standard risk-to-reward parameters for a 10%-15% upside target.

Step 3: Formulate the Recommendation**NO** (An immediate market entry is invalid due to the price being overextended beyond the upper Bollinger Band, offering poor initial risk-to-reward).

As a risk-averse positional trader, the ideal approach is to let the short-term overbought conditions cool off and bid near underlying structural support.

Conditional Plan:* **Condition to Buy:** Wait for a mean-reversion pullback or sideways consolidation that allows the price to fall back inside the Bollinger Bands and test the newly established support at the 20-day or 50-day EMA. * **Entry Price:** INR 9350 - INR 9450 (Hypothetical trigger zone near the 50-day EMA).* **Stop Loss:** INR 8950 (Strict risk level placed just below the 200-day EMA of INR 9082 and the recent Supertrend breakout structure).* **Take Profit:** INR 10,800 - INR 11,000 (Targeting ~15% upside from the pullback entry, aligning with the major previous supply/resistance zones on the daily chart).

Candlestick Classification Analysis

Based on the "Candlestick Classification Summary" (Page 20) and the visual "Candlestick Classification"

© 2026 Stock Research. All Rights Reserved.

chart (Page 21), here is a professional price action analysis using your algorithm's principles.

1. Current Market Context & Observations

- **Recent Trend:** Looking at the far right of the chart (Page 21), the stock recently experienced a significant corrective phase, dropping steeply from the ~10,000+ level down to the 8,800-9,000 support zone. During this drop, we saw a cluster of **Seller Control (Light Red)** candles, indicating sustained downward pressure.
- **Deceleration at the Lows:** Near the 8,800 bottom, the candles transitioned into a mix of **No Control (Grey)** and smaller bodies. According to your logic, this indicates *indecision* (Step 3: long wicks / Step 1: weak bodies). The sellers lost their conviction, and momentum stalled.
- **Summary Data (Page 20):**
  - **Latest Classification: Buyer Control (+1)**
  - **Recent Trend Score (10-day avg): -0.10**
  - This 10-day average of -0.10 tells us that the last two weeks have been predominantly bearish-to-neutral, but the *Latest Classification* shows a sudden shift in daily momentum back to the buyers.

2. Technical Breakdown of the Latest Price Action

The most recent candle on the chart is painted **Light Green (Buyer Control)**. Let's break down what this means based on your algorithm:* **Base Score & Close Position:** To trigger a Buyer Control (+1) signal after a downtrend, the asset had to form a moderate-to-strong bullish body (>0.8 ATR) and crucially, it had to **close near its highs**. This satisfies Step 1 & 2 of your logic, proving that buyers not only initiated a rally but *maintained conviction into the closing bell*. * **Volume Validation:** As per Step 4 of your logic, volume acts as a multiplier. For this candle to hold its positive rating (and not be downgraded to No Control), it required at least average or supportive volume, meaning institutional players or the broader market participated in this upward push.* **Psychology:** The transition from "No Control" at the bottom of a trend into "Buyer Control" is a classic **reversal signature**. It shows accumulation is occurring at lower valuations.

3. Future Price Prediction: BULLISH (Upward)

Based strictly on the candlestick classification, the immediate future price movement is predicted to be **Bullish**.

Why?The market has successfully absorbed the selling pressure (exhaustion). The "No Control" candles established a floor, and the latest "Buyer Control" candle acts as the **trigger/confirmation** that demand has officially overcome supply. Buyers are now dictating the terms of the tape.

4. Trader's Action Plan & What to Watch For:

- **The Follow-Through:** Because the 10-day average score is still slightly negative (-0.10), this is an *early* reversal signal. A seasoned trader will look for the next 1-2 candles to also print as **Buyer Control (+1)** or **Buyer Strong Control (+2)** to confirm a macro trend reversal rather than just a "dead cat bounce."
- **Invalidation Level:** If a **Seller Control (-1 or -2)** candle suddenly prints and closes below the body of our current Buyer Control candle, the bullish thesis is invalidated, indicating this was a bull trap and the downtrend will resume.

© 2026 Stock Research. All Rights Reserved.

News & Analyst Targets

Here is the latest research and news analysis for **Bajaj Auto Ltd. (BAJAJ-AUTO)** as of the second week of April 2026:

1) Latest News for BAJAJ-AUTO This Week

- **Stellar March 2026 Sales:** Bajaj Auto recorded a strong 20% year-on-year jump in total sales for March 2026, selling 4,45,377 units compared to 3,69,823 units in the same month last year.
- **FY26 Annual Performance:** For the full fiscal year ending March 2026, the company's total sales climbed 10% to reach 5.11 million units.
- **Export-Led Surge:** The impressive sales figures were heavily driven by a booming international market. Total exports surged 21% in FY26 to 2.25 million units, with commercial vehicle exports skyrocketing by 49%.
- **Stock Momentum:** Riding on the robust sales data, the stock rallied over 3% in intraday trading on April 10, successfully outperforming the broader Sensex index and shifting its short-term technical pattern from sideways to mildly bullish.

2) Upgrades and Downgrades from Brokerages

- **Emkay Global (Upgrade):** Upgraded the stock from 'Add' to **'Buy'** and raised the target price by 17% to INR 11,100. Emkay cited an attractive risk-reward profile, strong export trends, and the upcoming launch of a refreshed Pulsar range.
- **ICICI Direct (Bullish Initiation):** Picked Bajaj Auto as a "Gladiator stock" for a 3-month horizon. They see up to a 12% upside and set a target of INR 10,450, citing a favorable risk-reward setup and positive trend reversals.
- **PL Capital (Maintained):** Maintained a **'Hold'** rating with a target price of INR 9,500, noting that while wholesale numbers are solid, short-term sentiments should remain cautiously optimistic due to ongoing supply chain friction.
- **Bank of America (Maintained):** Held a **'Neutral'** rating with a target of INR 9,300. BofA noted operational improvements but prefers Eicher Motors as a stronger growth opportunity in the sector.
- **Citi (Maintained):** Retained a **'Sell'** rating on the stock with a target of INR 7,900, suggesting potential downsides exist at its current valuation despite the broader auto sector momentum.

3) Other News Directly or Indirectly Impacting BAJAJ-AUTO

- **Lagging Domestic Demand:** While international markets are booming, domestic sales present a challenge. Bajaj Auto's domestic two-wheeler sales grew by only 2% over FY26. This sluggishness indirectly impacts investor confidence regarding the company's home-market dominance compared to rivals.
- **US Tariff Overhang:** A newly announced 26% US reciprocal tariff on Indian goods (announced in early April 2026) has created a macro headwind. While not specific to Bajaj Auto's products, it is indirectly impacting the stock by heightening the risk of Foreign Institutional Investor (FII) outflows and global currency volatility.
- **EV Transition Concerns:** Even though the Chetak EV is showing genuine momentum, lingering market uncertainties surrounding the pace and timeline of the global EV transition are acting as a slight damper on the stock's valuation multiples.
- **"Proxy" Investments:** Holding company *Maharashtra Scooters* has been making headlines as a "hidden gem" proxy play. With over 90% of its assets invested within the Bajaj ecosystem-including a 2.46% stake in Bajaj Auto-investors are leveraging it to gain indirect exposure to Bajaj Auto at a steep holding-company discount.

4) Latest Targets from Analyst Community and Brokerages

Stock Analysis Report

© 2026 Stock Research. All Rights Reserved.

Brokerage / Analyst Firm	Recommendation	Target Price (INR)
Emkay Global	Buy (Upgrade)	11,100
ICICI Direct	Buy	10,450
Univest (Consensus Average)	Buy	9,800
PL Capital	Hold	9,500
Bank of America (BofA)	Neutral	9,300
Citi	Sell	7,900

Stock Detailed Analysis Report

BAJAJ-AUTO.NS

Current Price: ₹9813.50

Generated: 2026-04-11 07:06

BAJAJ-AUTO.NS - 3 Year Daily Price Chart

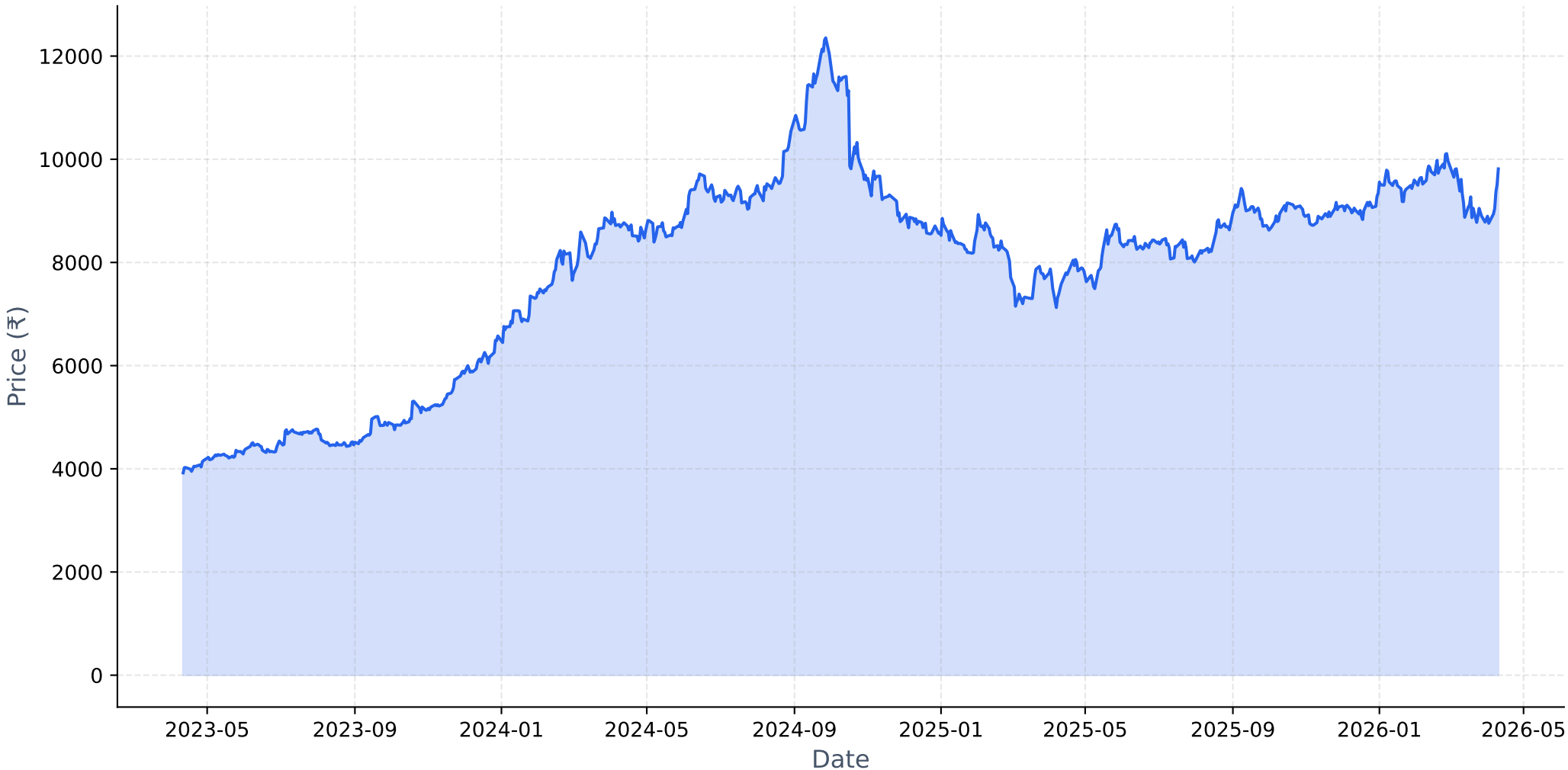

Long-term Fundamental Analysis (4 Years)

Metric	Is Growing?	Accelerating?	1Y Growth	3Y CAGR
Revenue	Yes	No	12.53%	15.31%
Net Income	Yes	No	-4.98%	5.91%
ROE	Yes	No	-13.61%	5.63%
EPS	Yes	No	-3.78%	7.17%

Short-term Fundamental Analysis (6 Quarters)

Metric	Is Growing?	Recent QoQ	Avg QoQ
Revenue	Yes	0.82%	5.31%
Net Income	Yes	29.58%	7.58%
EPS	Yes	29.61%	27.97%

BAJAJ-AUTO.NS - Relative Strength Analysis

═══ OVERVIEW ═══:	
Benchmark Index:	^CNXAUTO
Sector:	Auto
Classification:	**Weakening Leader**
RS Score:	53.3/100
:	
═══ RS RATIOS ═══:	
1M RS:	**1.019 [Leader]**
3M RS:	**1.102 [Leader]**
6M RS:	**1.122 [Leader]**
1Y RS:	**0.996 [Neutral]**
:	
═══ TURNAROUND ANALYSIS ═══:	
Turnaround Status:	**Not Detected**
:	
SIGNAL CRITERIA::	
✗ **Emerging RS:**	**Not accelerating**
✓ **Medium-term Lagging:**	1Y=0.996 (≤1.0)
✗ **Performance Improving:**	**Not improving**

Relative Strength Analysis: BAJAJ-AUTO.NS vs ^CNXAUTO
Classification: Weakening Leader

Price Performance Comparison (Normalized)

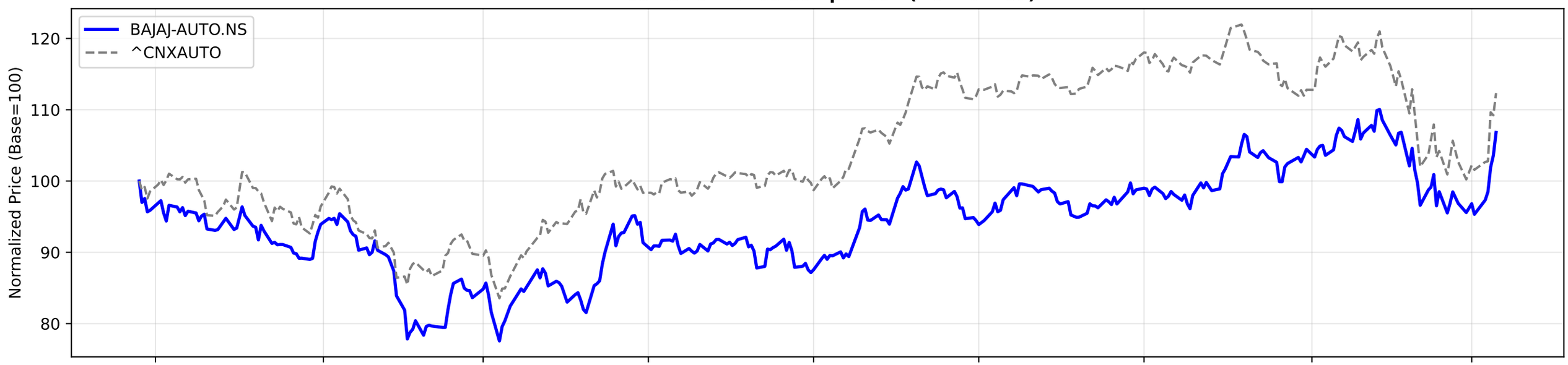

RS Ratio Trends (Multiple Timeframes)

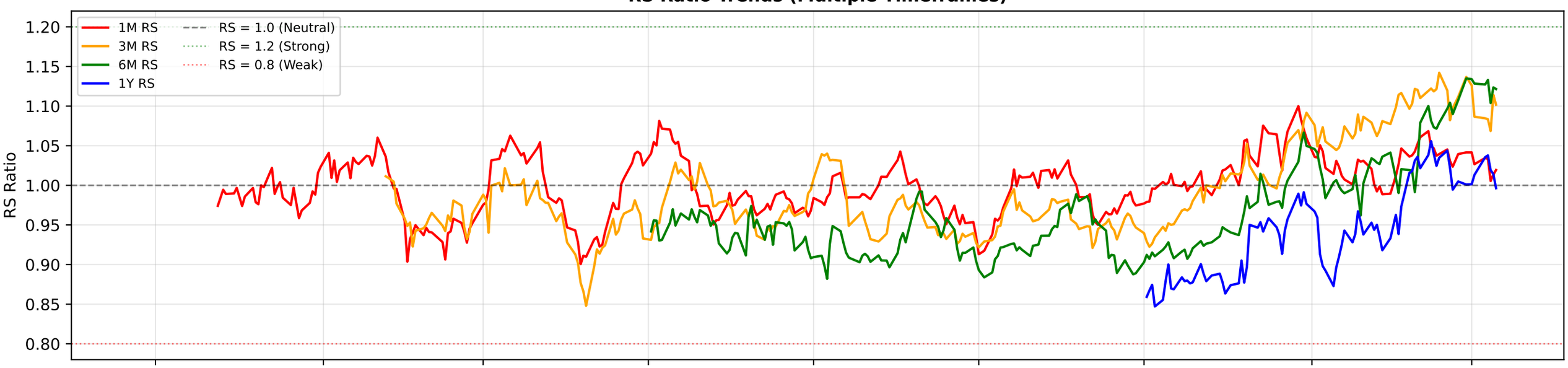

RS Composite Score Timeline

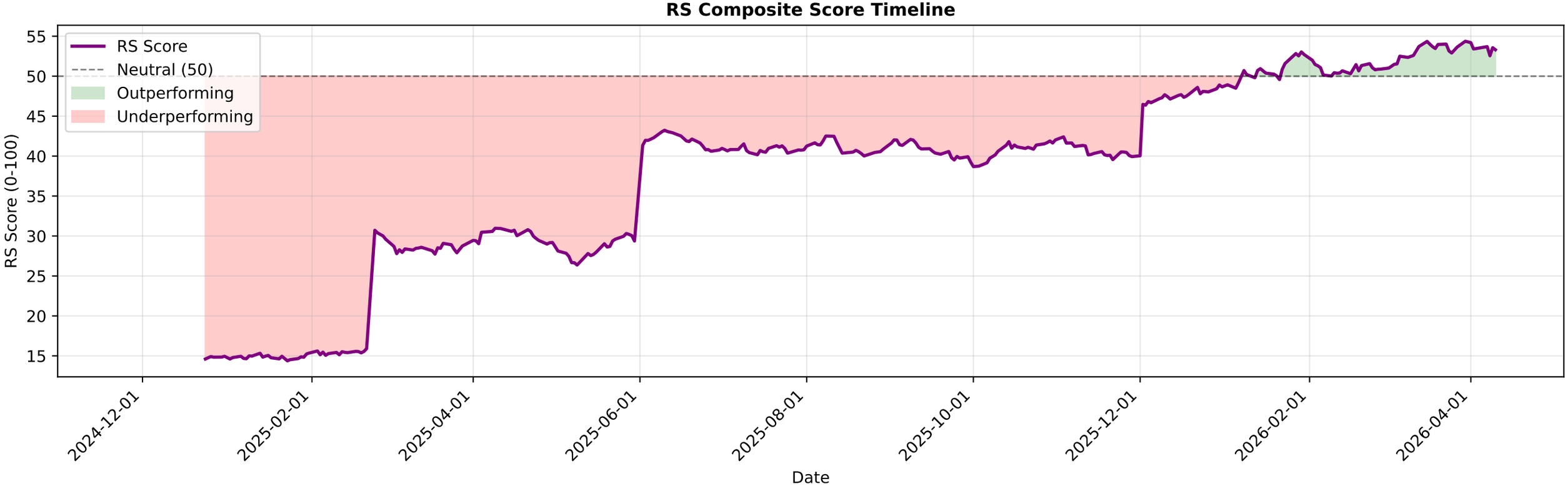

BAJAJ-AUTO.NS - EMA Crossover Summary

EMA 20:	9220.66
EMA 50:	9319.65
EMA 200:	9082.03
Trend Status:	**Short-term Downtrend**
Golden Cross Date:	2025-09-01 00:00:00+05:30
Golden Cross Price:	8967.00

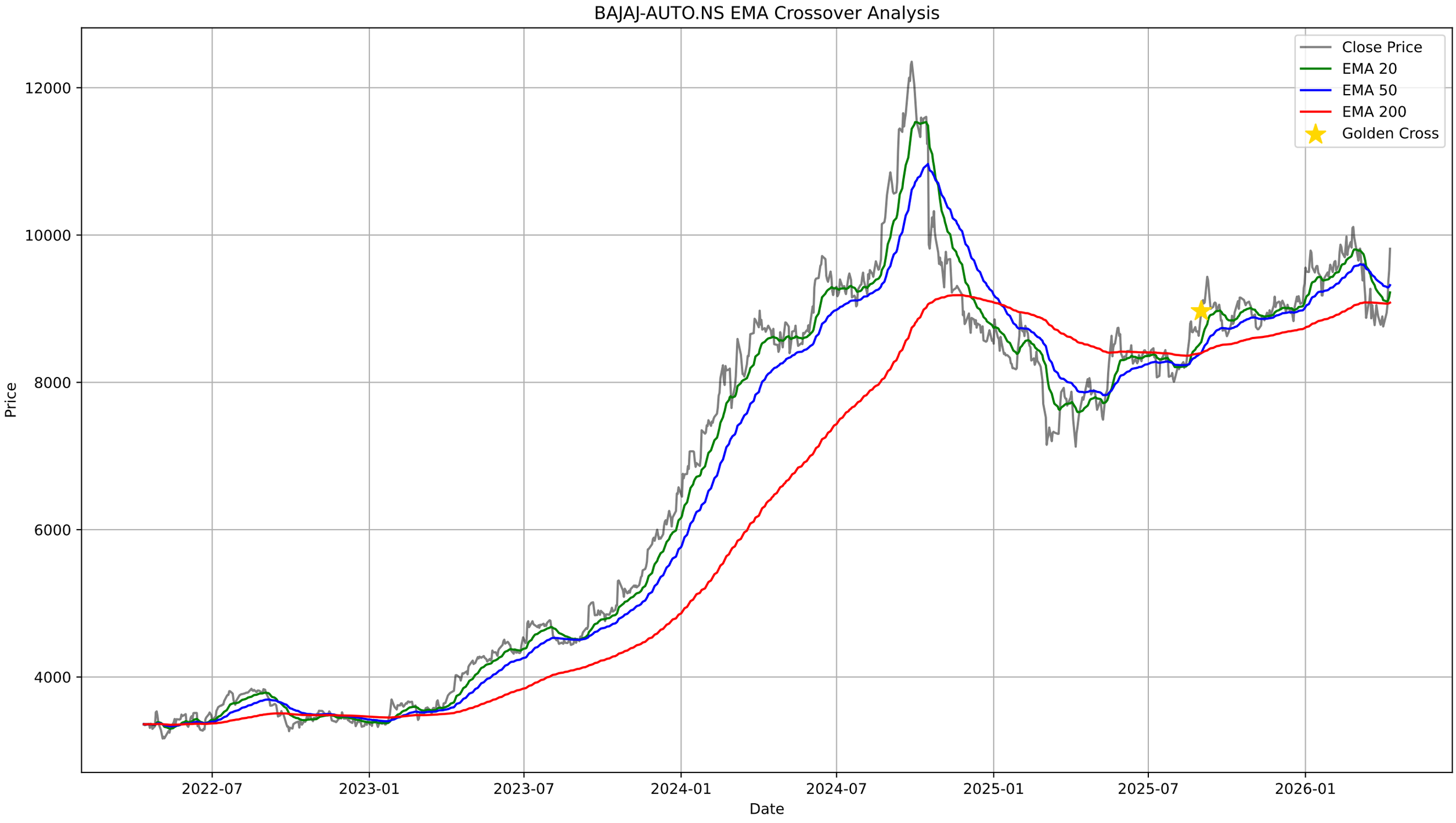
BAJAJ-AUTO.NS EMA Crossover Analysis
Close Price
EMA 20
EMA 50
EMA 200
Golden Cross
12000
10000
8000
6000
4000
Price
2022-07
2023-01
2023-07
2024-01
2024-07
2025-01
2025-07
2026-01
Date

BAJAJ-AUTO.NS - Bollinger Bands Summary

Current Price:	9813.50
Upper Band:	9618.73
Middle Band (SMA 20):	9074.27
Lower Band:	8529.82
%B:	1.1789
Band Width:	0.1200
Status:	Above Upper Band
Signal:	None

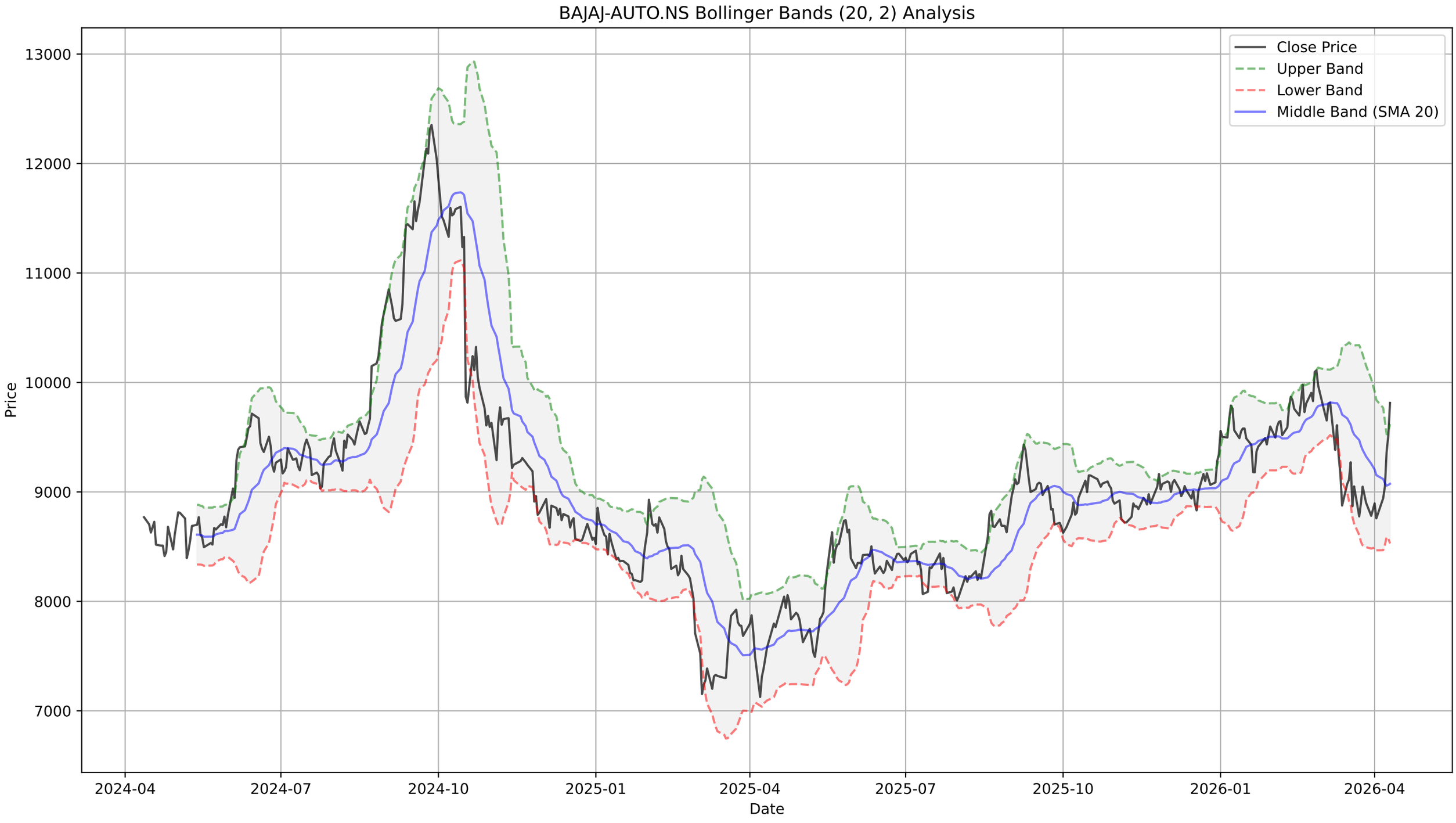
BAJAJ-AUTO.NS Bollinger Bands (20, 2) Analysis
Close Price
Upper Band
Lower Band
Middle Band (SMA 20)
Price
13000
12000
11000
10000
9000
8000
7000
2024-04
2024-07
2024-10
2025-01
2025-04
2025-07
2025-10
2026-01
2026-04
Date

BAJAJ-AUTO.NS - Supertrend Summary

Status:	**UPTREND (Buy)**
Supertrend Value:	8728.36
Signal Identified On:	2026-04-10

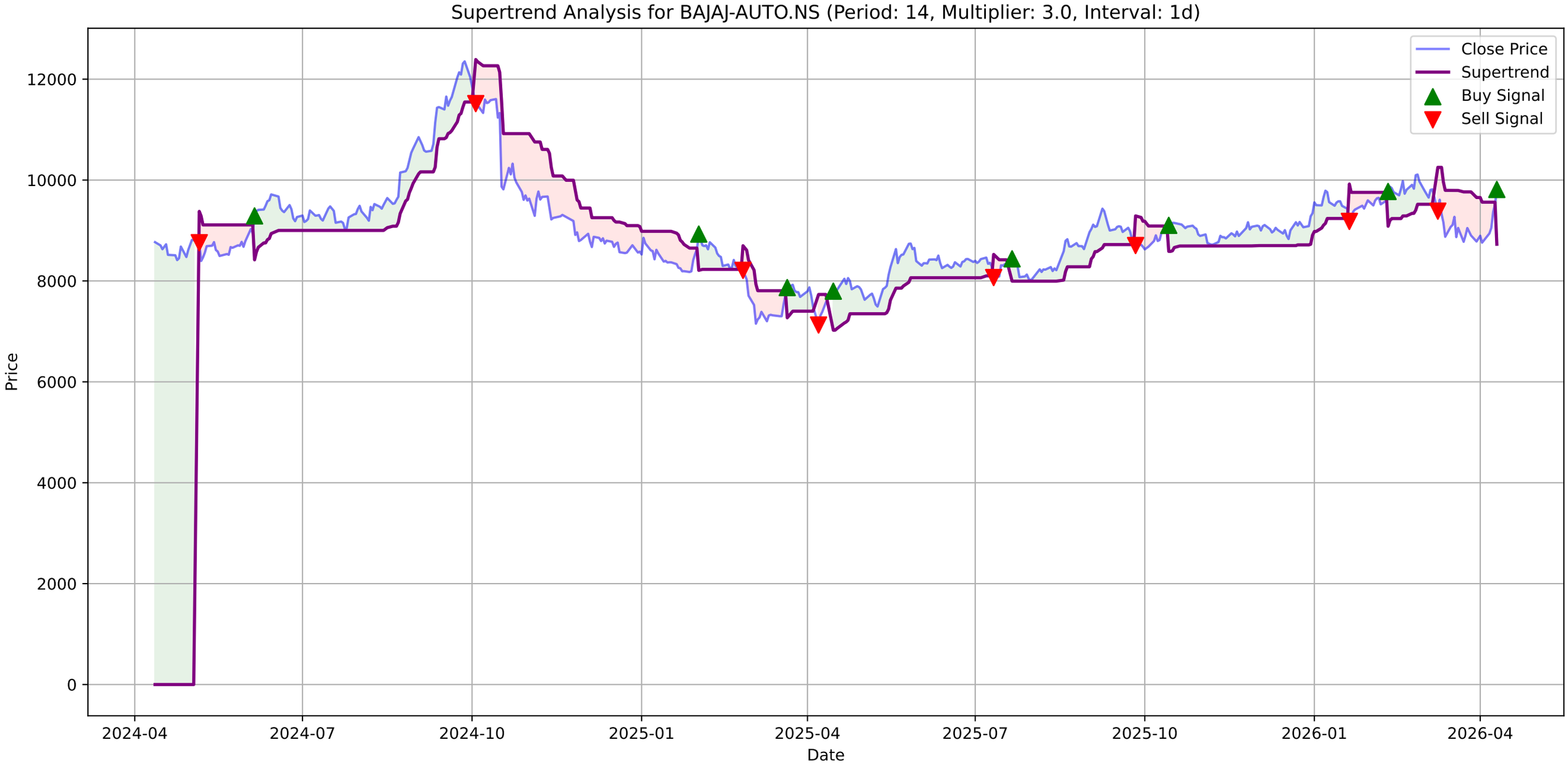
Supertrend Analysis for BAJAJ-AUTO.NS (Period: 14, Multiplier: 3.0, Interval: 1d)
Close Price
Supertrend
Buy Signal
Sell Signal
Price
Date
12000
10000
8000
6000
4000
2000
0
2024-04
2024-07
2024-10
2025-01
2025-04
2025-07
2025-10
2026-01
2026-04

BAJAJ-AUTO.NS - MACD Summary

MACD Line:	-25.62
Signal Line:	-132.71
Histogram:	107.09
Trend:	**Bullish**
Momentum:	**Strengthening**
Signal:	None

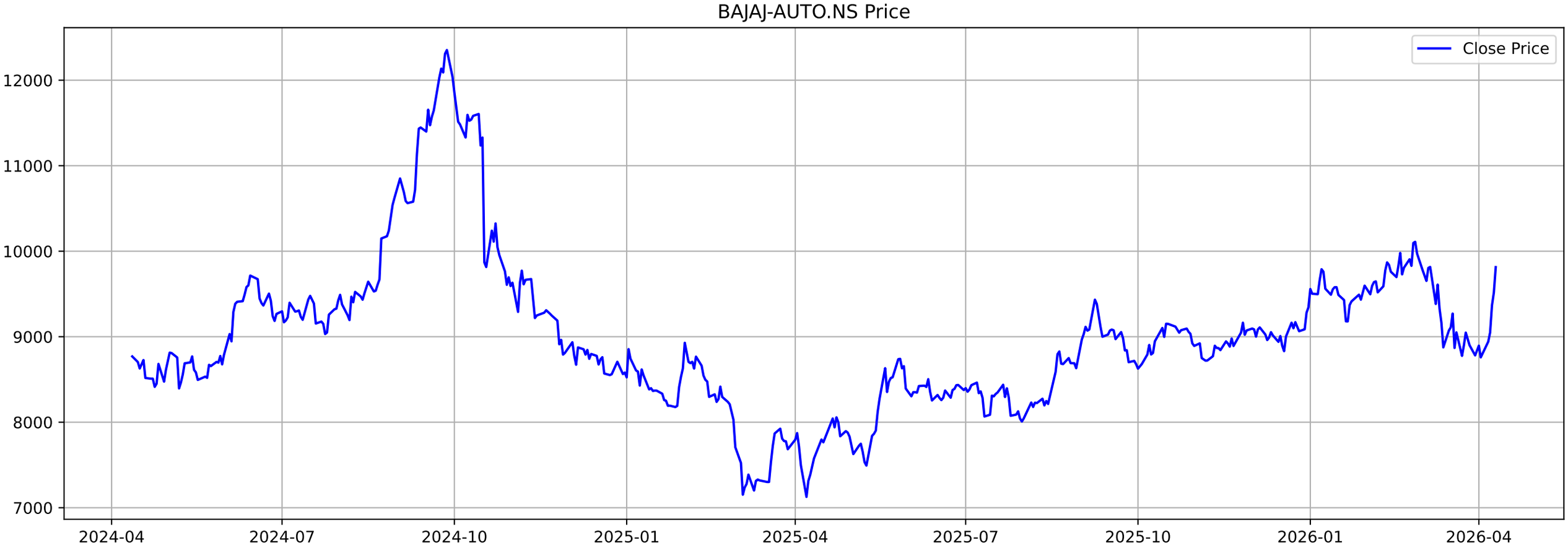
BAJAJ-AUTO.NS Price
Close Price
12000
11000
10000
9000
8000
7000
2024-04
2024-07
2024-10
2025-01
2025-04
2025-07
2025-10
2026-01
2026-04

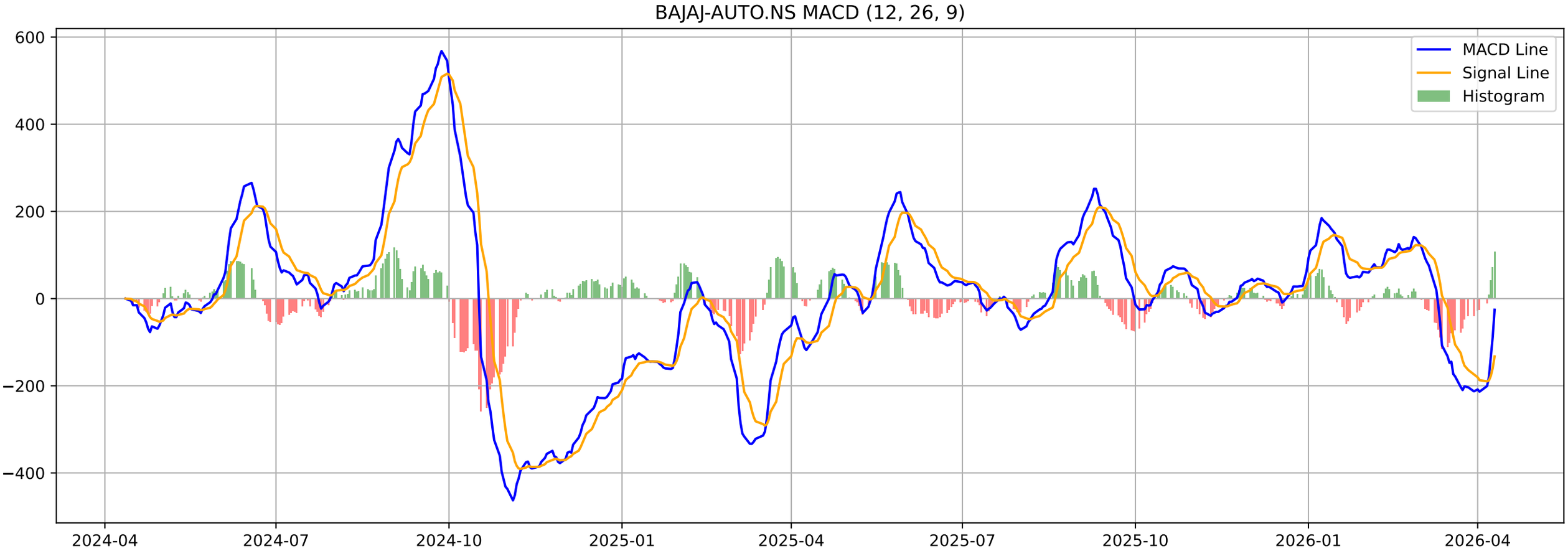
BAJAJ-AUTO.NS MACD (12, 26, 9)
MACD Line
Signal Line
Histogram
600
400
200
0
−200
−400
2024-04
2024-07
2024-10
2025-01
2025-04
2025-07
2025-10
2026-01
2026-04

BAJAJ-AUTO.NS - Volatility Squeeze Summary

BB Width:	0.1200
ATR:	299.6429
Total Signals:	0

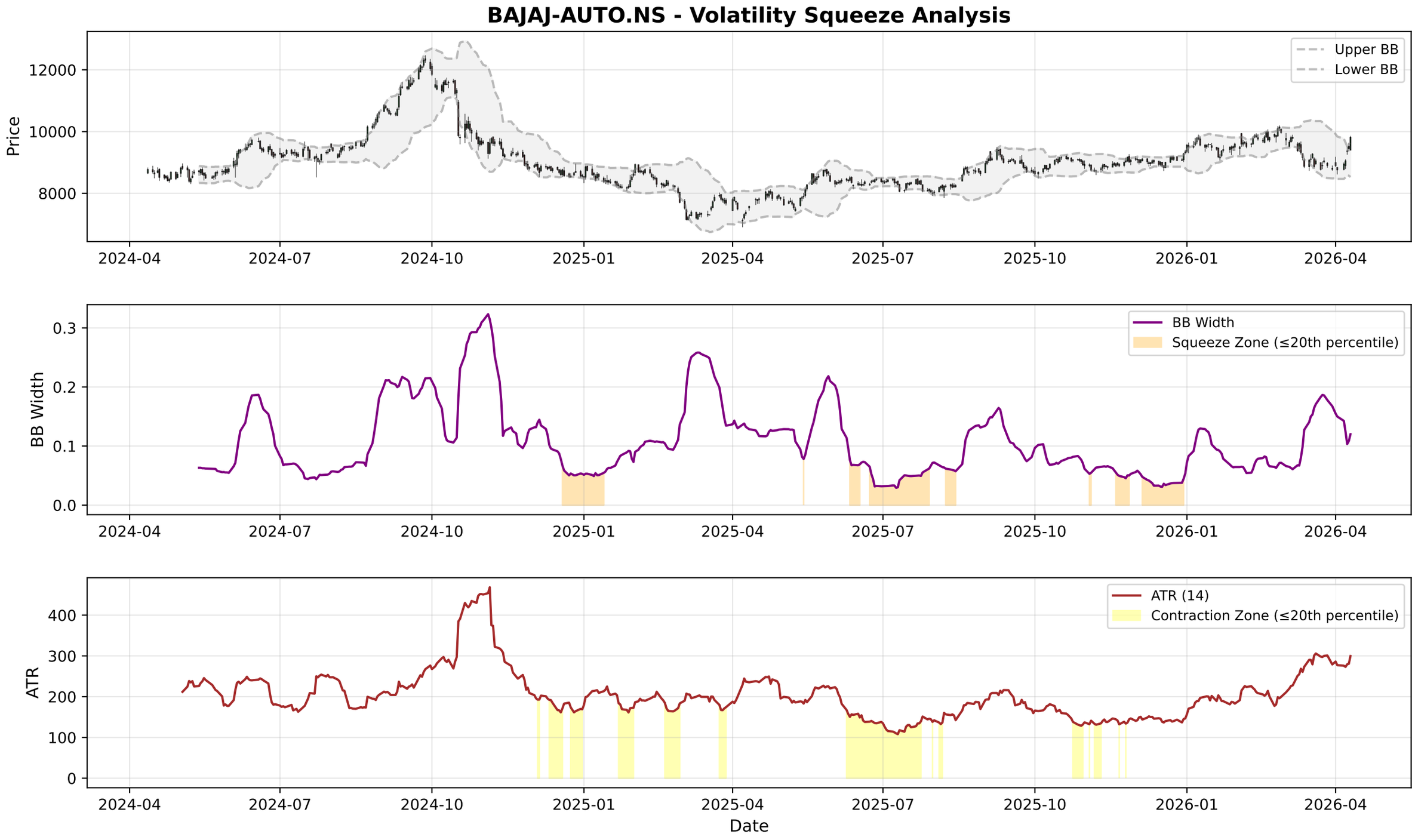
BAJAJ-AUTO.NS - Volatility Squeeze Analysis
Price
Upper BB
Lower BB
12000
10000
8000
BB Width
BB Width
Squeeze Zone (≤20th percentile)
0.3
0.2
0.1
0.0
ATR
ATR (14)
Contraction Zone (≤20th percentile)
400
300
200
100
0
2024-04
2024-07
2024-10
2025-01
2025-04
2025-07
2025-10
2026-01
2026-04
Date

BAJAJ-AUTO.NS - RSI-Volume Summary

Current RSI:	62.05
Current Volume:	738971
Volume MA 20:	402549
Bullish Divergences:	6
Bearish Divergences:	2
Bullish Div 1:	Date: 2025-07-31 00:00:00+05:30, Price: 8008.00
Bullish Div 2:	Date: 2026-04-02 00:00:00+05:30, Price: 8758.50
Bearish Div 1:	Date: 2024-09-27 00:00:00+05:30, Price: 12353.32
Bearish Div 2:	Date: 2026-02-26 00:00:00+05:30, Price: 10110.00

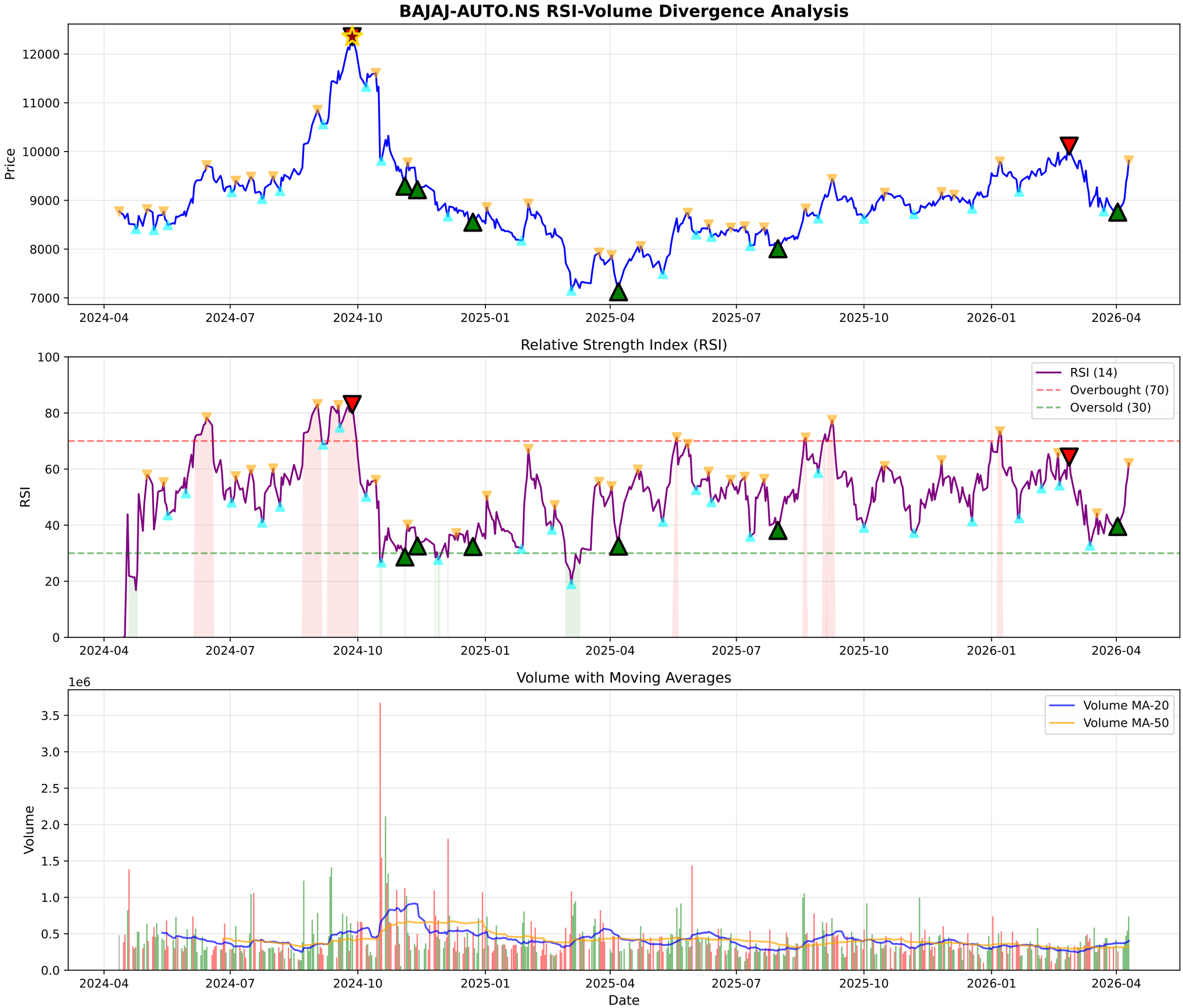
BAJAJ-AUTO.NS RSI-Volume Divergence Analysis
Price
12000
11000
10000
9000
8000
7000
2024-04
2024-07
2024-10
2025-01
2025-04
2025-07
2025-10
2026-01
2026-04
Relative Strength Index (RSI)
RSI
100
80
60
40
20
0
RSI (14)
Overbought (70)
Oversold (30)
Volume with Moving Averages
1e6
Volume
3.5
3.0
2.5
2.0
1.5
1.0
0.5
0.0
Volume MA-20
Volume MA-50
Date

BAJAJ-AUTO.NS - Volume Analysis

═══ VOLUME ANALYSIS ═══:	
Status:	**35 Signals Detected**
:	
2026-02-02 [-]:	Distribution Day
2026-02-12 [-]:	Distribution Day
2026-02-26 [+]:	**Buying Exhaustion (Bearish Div)**
2026-03-04 [-]:	Distribution Day
2026-04-02 [+]:	**Selling Exhaustion (Bullish Div)**

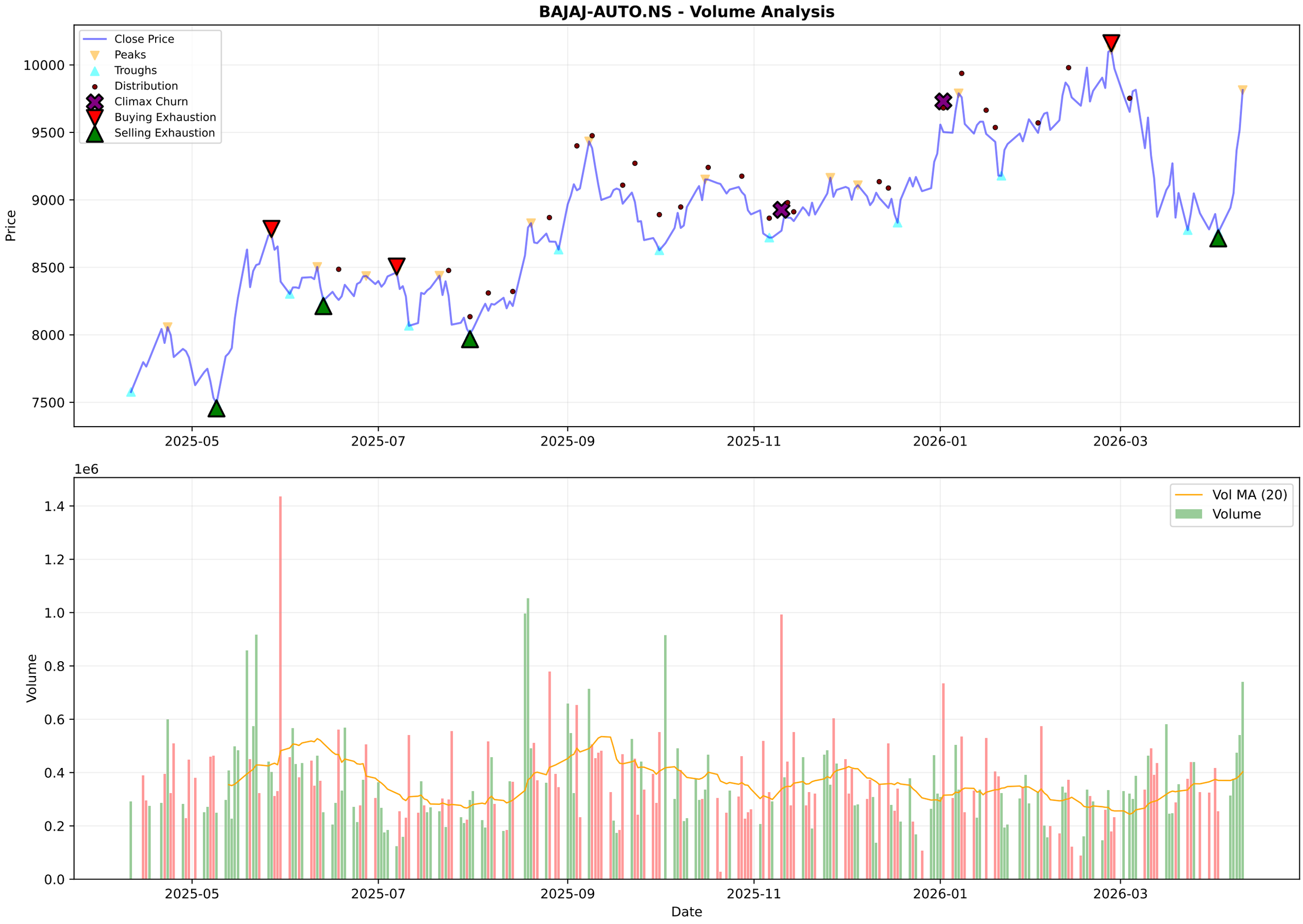
BAJAJ-AUTO.NS - Volume Analysis
Close Price
Peaks
Troughs
Distribution
Climax Churn
Buying Exhaustion
Selling Exhaustion
Price
10000
9500
9000
8500
8000
7500
2025-05
2025-07
2025-09
2025-11
2026-01
2026-03
1e6
Vol MA (20)
Volume
Volume
1.4
1.2
1.0
0.8
0.6
0.4
0.2
0.0
Date

BAJAJ-AUTO.NS - Candlestick Classification Summary

═══ CANDLESTICK CLASSIFICATION ═══:	
Latest Classification:	**Buyer Control**
Recent Trend Score (10-day avg):	-0.10
:	
Distribution:	
No Control:	95
Buyer Control:	67
Seller Control:	60
Buyer Strong Control:	4
Seller Strong Control:	2

BAJAJ-AUTO.NS - Candlestick Classification
Seller Strong Control
Seller Control
No Control
Buyer Control
Buyer Strong Control
Price
10000
9500
9000
8500
8000
1e6
Volume
1.0
0.8
0.6
0.4
0.2
0.0
2025-07-18
2025-08-13
2025-09-10
2025-10-07
2025-11-03
2025-11-28
2025-12-24
2026-01-20
2026-02-16
2026-03-13
Date

Multi-Timeframe Supertrend Analysis

Timeframe	Status	Value	Last Price	Signal Date
1 Week	**DOWNTREND (Sell)**	10006.29	9813.5	2026-03-09
1 Day	**UPTREND (Buy)**	8728.36	9813.5	2026-04-10
15 Min	**UPTREND (Buy)**	9706.96	9835.0	2026-04-02

Multi-Timeframe MACD Analysis

Timeframe	Trend	Momentum	Signal
1 Week	**Bearish**	Weakening	No Signal
1 Day	**Bullish**	Strengthening	No Signal
15 Min	**Bearish**	Weakening	No Signal

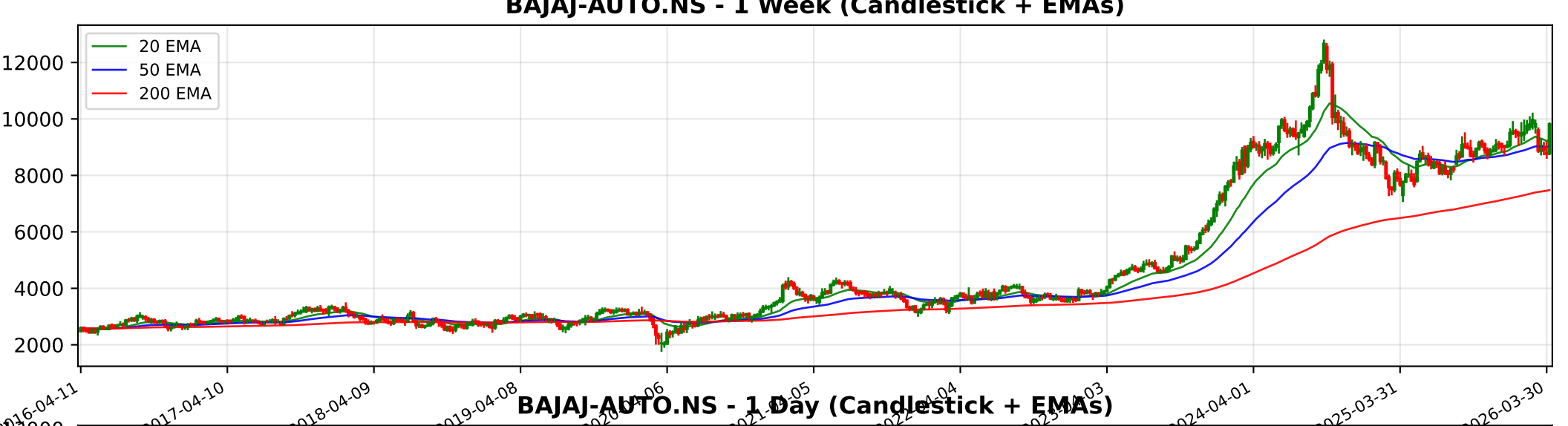
BAJAJ-AUTO.NS - 1 Week (Candlestick + EMAs)
20 EMA
50 EMA
200 EMA
12000
10000
8000
6000
4000
2000
2016-04-11
2017-04-10
2018-04-09
2019-04-08
2024-04-01
2025-03-31
2026-03-30

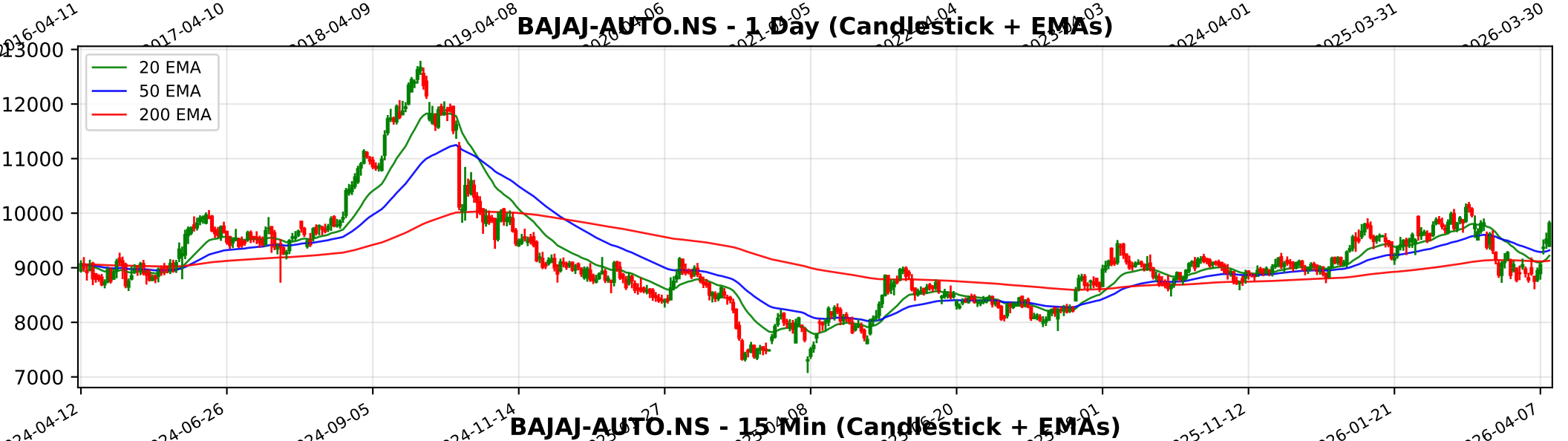
BAJAJ-AUTO.NS - 1 Day (Candlestick + EMAs)
20 EMA
50 EMA
200 EMA
13000
12000
11000
10000
9000
8000
7000
2024-04-12
2024-06-26
2024-09-05
2024-11-14
2025-11-12
2026-01-21
2026-04-07

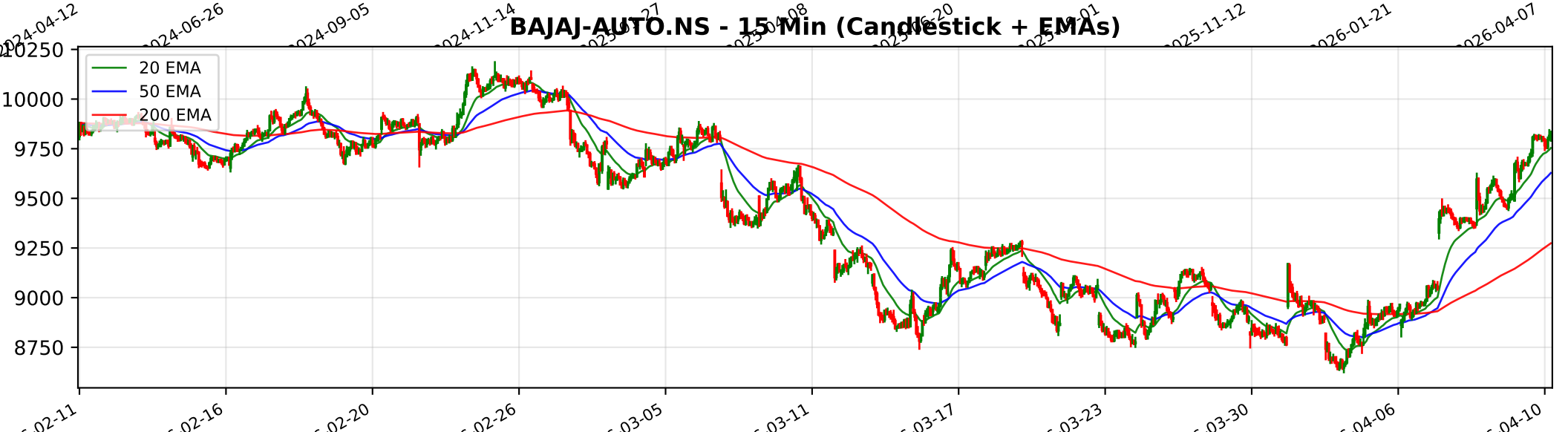
BAJAJ-AUTO.NS - 15 Min (Candlestick + EMAs)
20 EMA
50 EMA
200 EMA
10250
10000
9750
9500
9250
9000
8750
02-11
02-16
02-20
02-26
03-05
03-11
03-17
03-23
03-30
04-06
04-10

Trendlyne Snapshot - BAJAJ-AUTO_main

Markets | MarketMind AI | Baskets | Alerts | F&O | MF | Reports | Screeners | Subscribe | Superstars | Portfolio | Watchlist | Insider Trades | Results | More

Search Stock, IPO, MF

MARKETS / SECTOR : AUTOMOBILES & AUTO COMPONENTS / INDUSTRY : 2/3 WHEELERS / BAJAJ AUTO LTD.

Bajaj Auto Ltd.

Ask MarketMind AI v1.5

NSE: BAJAJ-AUTO | BSE: 532977

Bajaj Auto Live Share Price Today, Share Analysis and Chart

Expensive Performer | In 3 Starfolio Baskets

IRAN WAR IMPACT Based on the company's financial disclosures and operational reports up to March 20th, 2026, the impact of the regional conflict on Bajaj Auto Ltd. is categorized as Negative. As one of India's largest exporters of two and three-wheelers,... Read More

9813.50 296.50 (3.12%)

↑ Near 52W High of ₹10187.00

799.8K NSE+BSE Volume

NSE 10 Apr, 2026 3:31 PM (IST)

Watchlist | Portfolio | Alert | My Notes

Overview | FORECASTER | STOCK REPORT | Buy Sell Zone | F&O | Financials | News | Reports | Technicals | Shareholding | Deals | Corporate Actions | Alerts (1) | About

Durability score	Valuation Score	Momentum Score	Analyst Price Target
45.0 / 100	29.3 / 100	54.5 / 100	10,092
Medium Financial Strength	Expensive Valuation	Technically Neutral	1Yr Price target upside is 3%

Expensive Performer — These stocks have medium quality and momentum.Their expensive valuations suggest caution — View Similar — Embed DVM

FORECASTER

17 | 6 | 4 | 1

S W O T

SWOT Analysis

Check Before You Buy

VIEW FULL CHECKLIST

High rank — 12 Positive • 11 Negative

52.2% Pass in checklist

0 — 45 — 55 — 100

PE Valuation Check

Right Now: Overvalued -9.8%

1 Year Forward: Fairly Valued -2.4%

INSIGHT Bajaj Auto is overvalued at current PE, but fairly valued on future earnings est

DVM
Key Metrics
Price Chart
Forecaster
Financials
Technicals
Shareholding
Deals
Documents
Corporate actions
Company Profile

Bajaj Auto Key Metrics

Preset Metrics: Preset Metrics

ROE Ann. %	Broker Average Target	Market Capitalization	Price to Book
20.8	10,137.44	274,285.2	7.4

Trendlyne Snapshot - BAJAJ-AUTO_forecaster

Markets | MarketMind AI | Baskets | Alerts | F&O | MF | Reports | Screeners | Subscribe | Superstars | Portfolio | Watchlist | Insider Trades | Results | More

Search Stock, IPO, MF

MARKETS / SECTOR : AUTOMOBILES & AUTO COMPONENTS / INDUSTRY : 2/3 WHEELERS / BAJAJ AUTO LTD.

Bajaj Auto Ltd.

NSE: BAJAJ-AUTO | BSE: 532977

Expensive Performer

In 3 Starfolio Baskets

Download real time STOCK REPORT

9813.50 296.50 (3.12%)

↑ Near 52W High of ₹10187.00

799.8K NSE+BSE Volume

NSE 10 Apr, 2026 3:31 PM (IST)

Watchlist | Portfolio | Alert | My Notes

Overview | FORECASTER | STOCK REPORT | Buy Sell Zone | F&O | Financials | News | Reports | Technicals | Shareholding | Deals | Corporate Actions | Alerts (1) | About

Bajaj Auto - BAJAJ-AUTO - stock price prediction, stock forecast, target price, analyst ratings from 39 analysts

Bajaj Auto has a share price target of Rs 10092, revenue growth forecast of 15.1%, and profit growth estimate of 17.5% for FY26, based on top 39 analyst calls.

Bajaj Auto FORECASTER - Analyst Estimates

FORECASTER DASHBOARD →

SHARE PRICE TARGET FORECAST

12 MONTH ESTIMATE

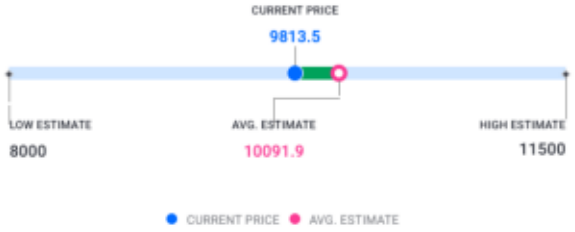

in Rs

↑ HIT Bajaj Auto's share price target is above the current price, with an upside of 2.8%

EPS FORECAST

QUARTER | ANNUAL

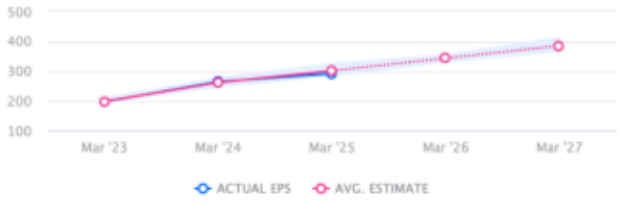

in Rs

↓ MISS Bajaj Auto's EPS was lower than average estimate 2 times in past 3 years

CONSENSUS RECOMMENDATION

39 ANALYST Recommendations

BUY

The consensus recommendation from 39 analysts for Bajaj Auto is BUY