© 2026 Stock Research. All Rights Reserved.

Strategic Trading Analysis

Step 1: Audit the Data

- **Data Present:** Daily/Weekly/Intraday charts, Moving Averages (20, 50, 200 EMAs), Relative Strength Analysis (vs. ^NSEBANK), RSI with divergence tracking, MACD, Bollinger Bands, Volatility Squeeze metrics, Volume/Distribution day analysis, Supertrend, and basic fundamental/analyst estimates.
- **Data Missing:** Broader market (Nifty 50) trend data, options chain/open interest data, and macro/sector-specific catalysts that might explain the recent sharp drawdown.
- **Confidence Level: High**. The report provides a highly comprehensive technical and quantitative snapshot across multiple timeframes, which is more than sufficient to evaluate an intermediate-term positional setup.

Step 2: Analyze the Setup

- **Price Structure:** The stock experienced a strong multi-year uptrend but recently suffered a sharp correction from a peak of ~325 down to the ~245-250 level. It is currently attempting a structural bounce, trading at INR 276.19.
- **Trend Direction:** The intermediate trend is currently mixed to bearish. The price is wedged between support at the 200-day EMA (273.26) and resistance at the 50-day EMA (282.61). Multi-timeframe Supertrend analysis currently shows a "DOWNTREND (Sell)" across the 1-Week, 1-Day, and 15-Minute timeframes.
- **Momentum:** There are early signs of momentum shifting positively. The daily MACD has registered a bullish crossover from below the zero line, and RSI (50.11) is recovering following multiple identified bullish divergences in Feb 2026. However, volume analysis flags 5 recent distribution days, indicating institutional supply remains an issue.
- **Confluence:** While the oversold bounce is promising and backed by RSI divergences, the stock is directly hitting overhead resistance. The price (276.19) is mere cents away from the Daily Supertrend resistance (276.26). Entering here means buying directly into a descending resistance ceiling without trend confirmation.

Step 3: Formulate the Recommendation

Recommendation: NO (Wait for Confirmation)

Why Invalid for Immediate Entry: As a risk-averse positional trader, capital preservation is paramount. Buying at the current price of INR 276.19 is effectively buying into immediate Supertrend resistance and a declining 50-day EMA, while the weekly trend remains bearish. The presence of recent distribution days suggests overhead supply could easily stall this bounce. We need evidence of a confirmed trend reversal, not just a reversion to the mean.

Conditional Plan (If setup triggers): To capture a high-probability 5%-15% move over the next 1-4 months, wait for the stock to reclaim its intermediate-term momentum.

- **Condition to Buy:** A strong daily close above the 50-day EMA (INR 282.61) on above-average volume, which would simultaneously flip the Daily Supertrend to bullish and clear immediate overhead supply.
- **Entry Price:** INR 284.00 - INR 285.00 (Buy on the day following the confirmation close).
- **Stop Loss:** INR 268.00 (Hard stop placed reasonably below the 200-day EMA of 273.26 and recent consolidation base, invalidating the reversal).
- **Take Profit:** INR 323.00 (Targeting the previous structural peak and aligning with the consensus analyst target, offering a roughly ~13.5% upside from the conditional entry, yielding a favorable risk-to-reward ratio of about 1:2.3).

© 2026 Stock Research. All Rights Reserved.

Candlestick Classification Analysis

Based on the **Candlestick Classification Summary (Page 20)** and the **Candlestick Classification Chart (Page 21)** provided in the report, here is an interpretation and prediction of the stock's price movement from the perspective of a seasoned price action trader.

1. Market Context & Recent Price Action

Looking at the chart on Page 21, the stock recently experienced a steep and aggressive downtrend, plummeting from a peak near INR 320-INR 330 down to the INR 240-INR 250 zone. During this descent, the chart was dominated by red and dark red bars (**Seller Control** and **Seller Strong Control**), accompanied by higher volume, indicating massive distribution and heavy bearish conviction.

However, in the extreme right section of the chart (the most recent trading days), the landscape has visibly shifted. The strong red candles have vanished, replaced by a cluster of grey (**No Control**) and light green/dark green (**Buyer Control / Buyer Strong Control**) candles.

2. Candlestick Classification & Momentum Shift

According to the Summary on Page 20:* **Latest Classification:** `Buyer Control (+1)`* **Recent Trend Score (10-day avg):** `0.00`

As a trader, this 10-day average score of `0.00` is the most critical piece of data. Here is what it tells us:* **Neutralization of Sellers:** To achieve a 10-day average of strictly `0.00` immediately following a brutal sell-off means the selling pressure has entirely dried up. The negative scores (-1, -2) from the downtrend have been perfectly offset by recent positive scores (+1, +2) and indecision days (0). * **Base Building:** The appearance of multiple **No Control (0)** candles in this zone indicates that wicks are forming (price rejections) and volatility is compressing relative to the ATR. Sellers are trying to push the price lower, but buyers are defending the INR 240-INR 250 zone, resulting in indecision.* **Emergence of Buyers:** The latest candle closing as **Buyer Control (+1)** means that buyers have not only defended the support but are now managing to close the price near the highs of the day with adequate volume (otherwise the algorithm would have downgraded it to 0).

3. Volume Analysis (The Multiplier)

Looking at the lower panel on Page 21, the volume during the recent base-building phase shows intermittent spikes on green days. According to your algorithm's logic, "Volume acts as a validator." For the recent candles to register as **Buyer Control** rather than being downgraded to *No Control*, there had to be sufficient volume backing the upward price movement. This implies institutional or "strong hand" accumulation is taking place at these lower valuations.

© 2026 Stock Research. All Rights Reserved.

Prediction: Bullish Reversal / Accumulation Breakout

Direction: Upward (Bullish Bias)

Reasoning: The stock has successfully halted a severe downtrend and transitioned into a consolidation/accumulation phase. The fact that the bears failed to maintain their grip (evidenced by the 10-day score neutralizing to 0.00) and buyers are starting to print **Buyer Control** candles suggests that a bottom has likely been formed.

- **Short-Term Expectation:** The path of least resistance is now shifting to the upside. We should expect the price to attempt a relief rally or a new uptrend from this support base.
- **Confirmation to watch for:** A subsequent daily close printing a **Buyer Strong Control (+2)** candle with volume >1.3x average would formally confirm the breakout from this bottoming structure, trapping late short-sellers and triggering a sharp move higher. Until then, expect slight upward drifting or sideways accumulation.

News & Analyst Targets

As a stock research analyst, I have analyzed the latest market data, regulatory filings, and macroeconomic updates. Here is your comprehensive weekly research update for **Bank of Baroda (Stock ticker: BANKBARODA)** as of the week of April 11, 2026.

1) Latest News for BANKBARODA This Week

- **MCLR Rates Maintained:** On April 10, 2026, Bank of Baroda announced it will keep its Marginal Cost of Funds Based Lending Rate (MCLR) unchanged across all tenors, effective April 12, 2026. The benchmark one-year MCLR rate stays at 8.70%, with the overnight rate steady at 7.80%. This decision aligns perfectly with the RBI's move earlier in the week to keep repo rates on hold.
- **Massive Annual Bond Disclosure:** On April 10, 2026, the bank submitted a comprehensive disclosure to the BSE and NSE under SEBI norms, revealing 16 outstanding non-convertible bond issues exceeding INR 6 lakh crore in total value. The bond portfolio maintained perfect payment performance and holds top-tier AAA/AA+ credit ratings.
- **New Securities Issuance Listed:** The bank disclosed the issuance of 1 million non-convertible securities allotted in early March 2026. These newly introduced securities officially commenced market trading and reflect the bank's active ongoing financial capitalization strategy.
- **Stock Technical Breakout:** The stock recorded a highly positive trading session on April 8, 2026, opening with a sharp 4.4% gap-up and surging up to 5.99% intraday. It decisively outperformed the broader banking index, managing to trade above its 5-day and 200-day moving averages, signaling short- and long-term technical support.

2) Brokerage Upgrades and Downgrades

The overall analyst consensus on Bank of Baroda leans heavily towards a **"Buy"** (27 out of 33 analysts recommend buying). However, the current week and recent weeks have seen some minor recalibrations:* **Downgrade by MarketsMOJO:** On April 8, 2026, MarketsMOJO downgraded Bank of Baroda's technical "Mojo Score" to a **'Hold'** from a prior 'Buy'. This downgrade is primarily due to short-to-medium-term technical resistance (trading below its 20-day, 50-day, and 100-day moving averages) and recent sectoral volatility.* **Fair-Value Trims by Quants:** In late March 2026, some quantitative analysts slightly trimmed their 1-year

© 2026 Stock Research. All Rights Reserved.

fair value estimate on the stock to INR 332 (from INR 333) due to minor recalibrations in future P/E multiple assumptions and margin adjustments. * **Maintained Upgrades/Buys:** Traditional brokerages remain overwhelmingly bullish. In recent months, **Emkay Global** raised its target to INR 350 based on strong anticipated credit growth (11-13% in FY26). **ICICI Direct** and **HSBC** have both firmly maintained their "Buy" ratings and high targets, citing strong core retail growth and resilient asset quality with Gross NPAs staying low at 2.04%.

3) Other News Directly or Indirectly Impacting BANKBARODA

- **RBI's Rate Posture (Direct Impact):** On April 8, 2026, the RBI Monetary Policy Committee (MPC) held the repo rate steady at 5.25% for the second consecutive time. Because MCLR is mechanically linked to the repo rate and a bank's cost of funds, the RBI's decision directly constrained BoB's ability to lower lending rates for borrowers, keeping its net interest margins tightly range-bound (projected around 2.85%-3.0%).
- **US Inflation & Geopolitical Tensions (Indirect Impact):** Global macro tailwinds are shifting. Strong US CPI data (3.3% in March 2026) and geopolitical strife in the Middle East have pushed up global energy/gasoline prices. Traders are now pricing out expected Federal Reserve rate cuts for 2026, which indirectly forces the RBI into a hawkish corner. Consequently, Indian public sector banks like BoB may have to navigate an extended "higher-for-longer" interest rate regime globally, heavily influencing their international loan book (~18.5% of BoB's business).
- **ECL Provisioning Transition:** Bank management confirmed a net impact of new Expected Credit Loss (ECL) draft guidelines on risk weightings, which are being spread over a 5-year timeline, minimally impacting immediate capital adequacy but signaling a tighter regulatory environment.

4) Latest Targets from Analysts Community and Brokerages

Below is a consolidated summary of the latest 1-year price targets published by the analyst community heading into FY27:

Brokerage / Research Firm	Recommendation / Rating	Target Price (INR)	Date of Latest Action / Report
Emkay Global	Buy (Upgrade)	INR 350	Dec 24, 2025 (Maintained Q1 2026)
Investec	Buy (Maintain)	INR 345	Feb 26, 2026
ICICI Direct	Buy (Maintain)	INR 340	Feb 02, 2026
HSBC	Buy (Maintain)	INR 340	Mar 30, 2026
Nomura / Instinet	Buy (Maintain)	INR 330	Mar 22, 2026
Simply Wall St (Quant)	Fair Value	INR 332	Mar 25, 2026
MarketsMOJO	Hold (Downgrade)	N/A	Apr 08, 2026
Consensus Average (33 Analysts)	Buy	INR 323.24	April 2026

(Note: The stock's current trading range is around the INR 260-INR 276 mark, suggesting a consensus upside potential of ~17% for the 12-month horizon).

Stock Detailed Analysis Report

BANKBARODA.NS

Current Price: ₹276.19

Generated: 2026-04-11 06:58

BANKBARODA.NS - 3 Year Daily Price Chart

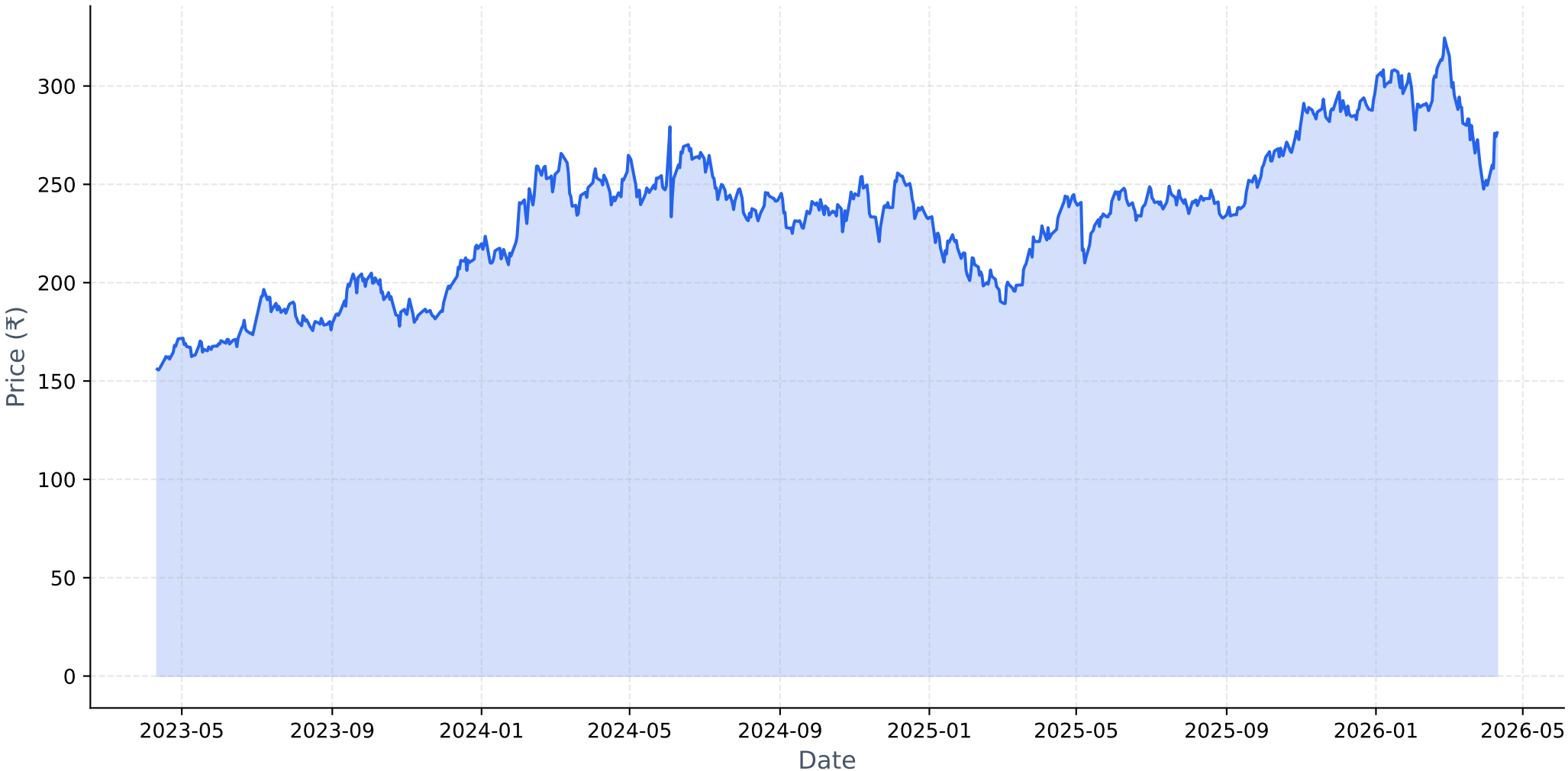

Long-term Fundamental Analysis (4 Years)

Metric	Is Growing?	Accelerating?	1Y Growth	3Y CAGR
Revenue	Yes	No	2.62%	12.92%
Net Income	Yes	No	10.38%	38.19%
ROE	Yes	No	-6.80%	1.40%
EPS	Yes	No	10.39%	38.19%

Short-term Fundamental Analysis (6 Quarters)

Metric	Is Growing?	Recent QoQ	Avg QoQ
Revenue	No	23.26%	-2.05%
Net Income	No	-35.99%	-11.56%
ROE	No	-38.98%	-15.21%
EPS	No	-2.70%	-2.70%

BANKBARODA.NS - Relative Strength Analysis

═══ OVERVIEW ═══:	
Benchmark Index:	^NSEBANK
Sector:	Bank
Classification:	**Neutral**
RS Score:	50.3/100
:	
═══ RS RATIOS ═══:	
1M RS:	**0.961 [Neutral]**
3M RS:	**0.972 [Neutral]**
6M RS:	**1.030 [Leader]**
1Y RS:	**1.122 [Leader]**
:	
═══ TURNAROUND ANALYSIS ═══:	
Turnaround Status:	**Not Detected**
:	
SIGNAL CRITERIA::	
✗ Emerging RS:	**Not accelerating**
✗ Medium-term Lagging:	**Not lagging**
✗ Performance Improving:	**Not improving**

Relative Strength Analysis: BANKBARODA.NS vs ^NSEBANK
Classification: Neutral

Price Performance Comparison (Normalized)

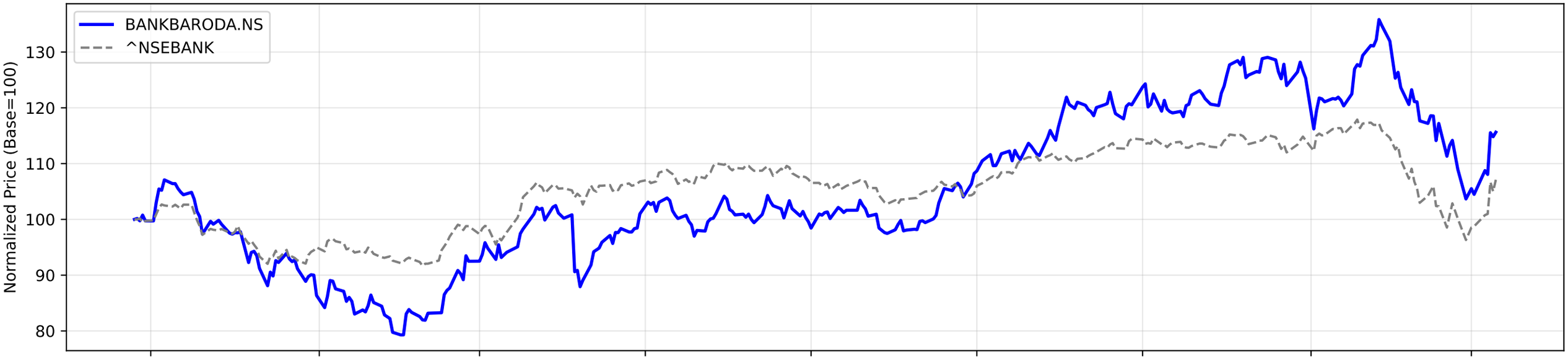

RS Ratio Trends (Multiple Timeframes)

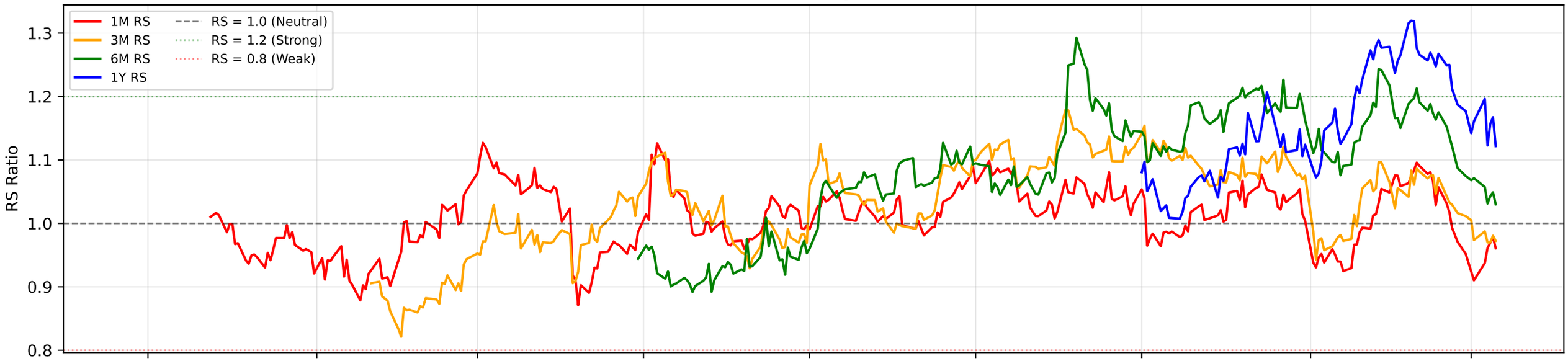

RS Composite Score Timeline

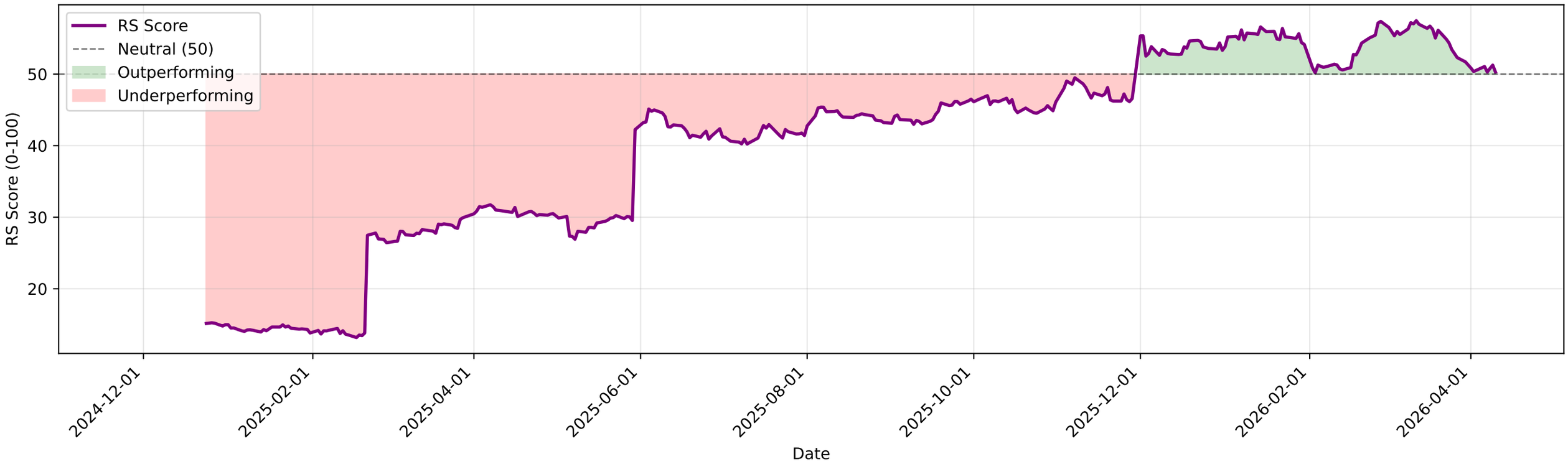

BANKBARODA.NS - EMA Crossover Summary

EMA 20:	272.57
EMA 50:	282.61
EMA 200:	273.26
Trend Status:	**Short-term Downtrend**
Golden Cross Date:	2025-05-28 00:00:00+05:30
Golden Cross Price:	234.93

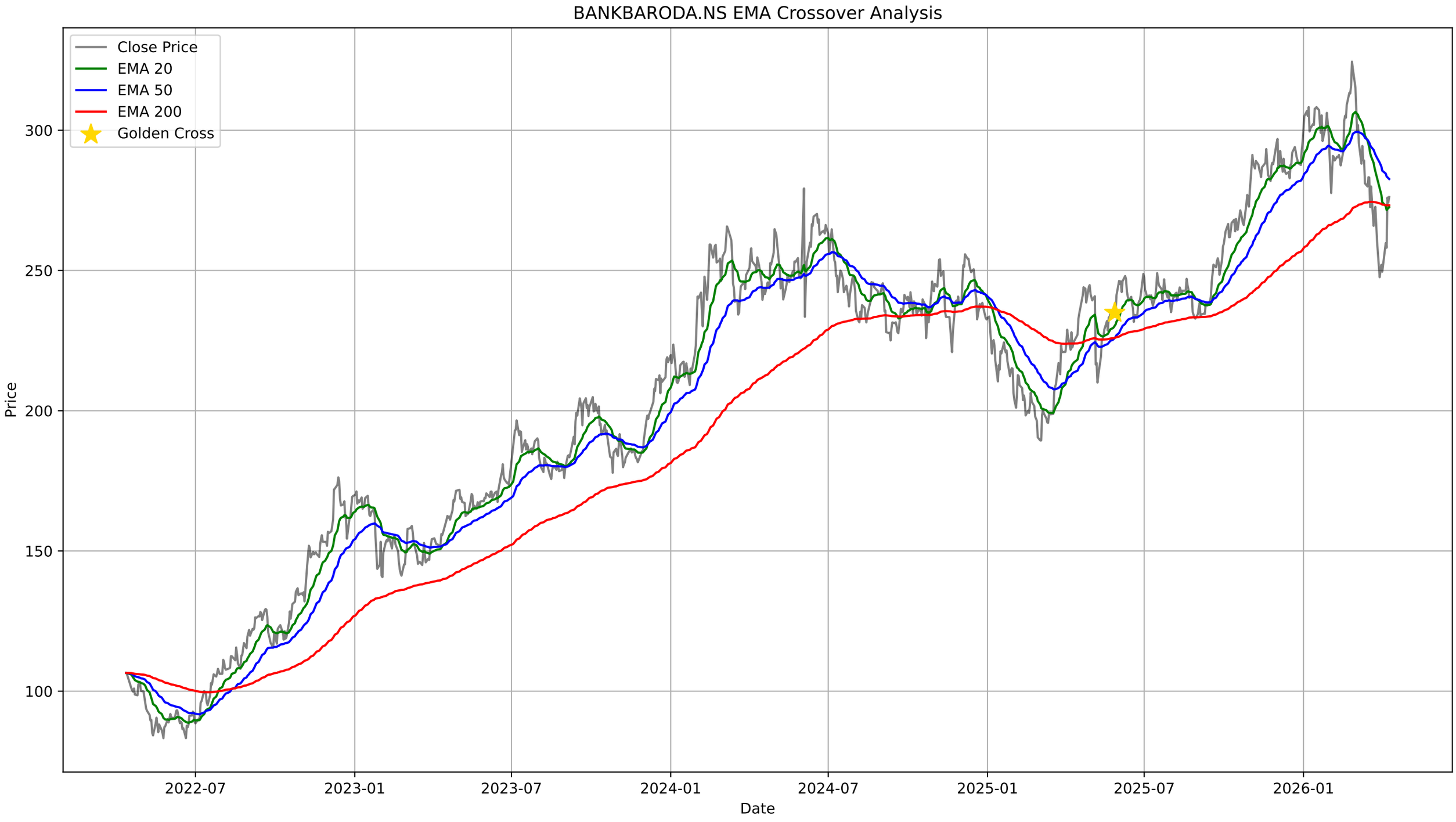
BANKBARODA.NS EMA Crossover Analysis
Close Price
EMA 20
EMA 50
EMA 200
Golden Cross
Price
300
250
200
150
100
2022-07
2023-01
2023-07
2024-01
2024-07
2025-01
2025-07
2026-01
Date

BANKBARODA.NS - Bollinger Bands Summary

Current Price:	276.19
Upper Band:	296.58
Middle Band (SMA 20):	271.07
Lower Band:	245.55
%B:	0.6004
Band Width:	0.1883
Status:	Upper Half
Signal:	None
Recent Signal 1:	**Buy Signal at 2026-03-16 00:00:00+05:30**
Recent Signal 2:	**Buy Signal at 2026-03-30 00:00:00+05:30**
Recent Signal 3:	**Buy Signal at 2026-04-02 00:00:00+05:30**

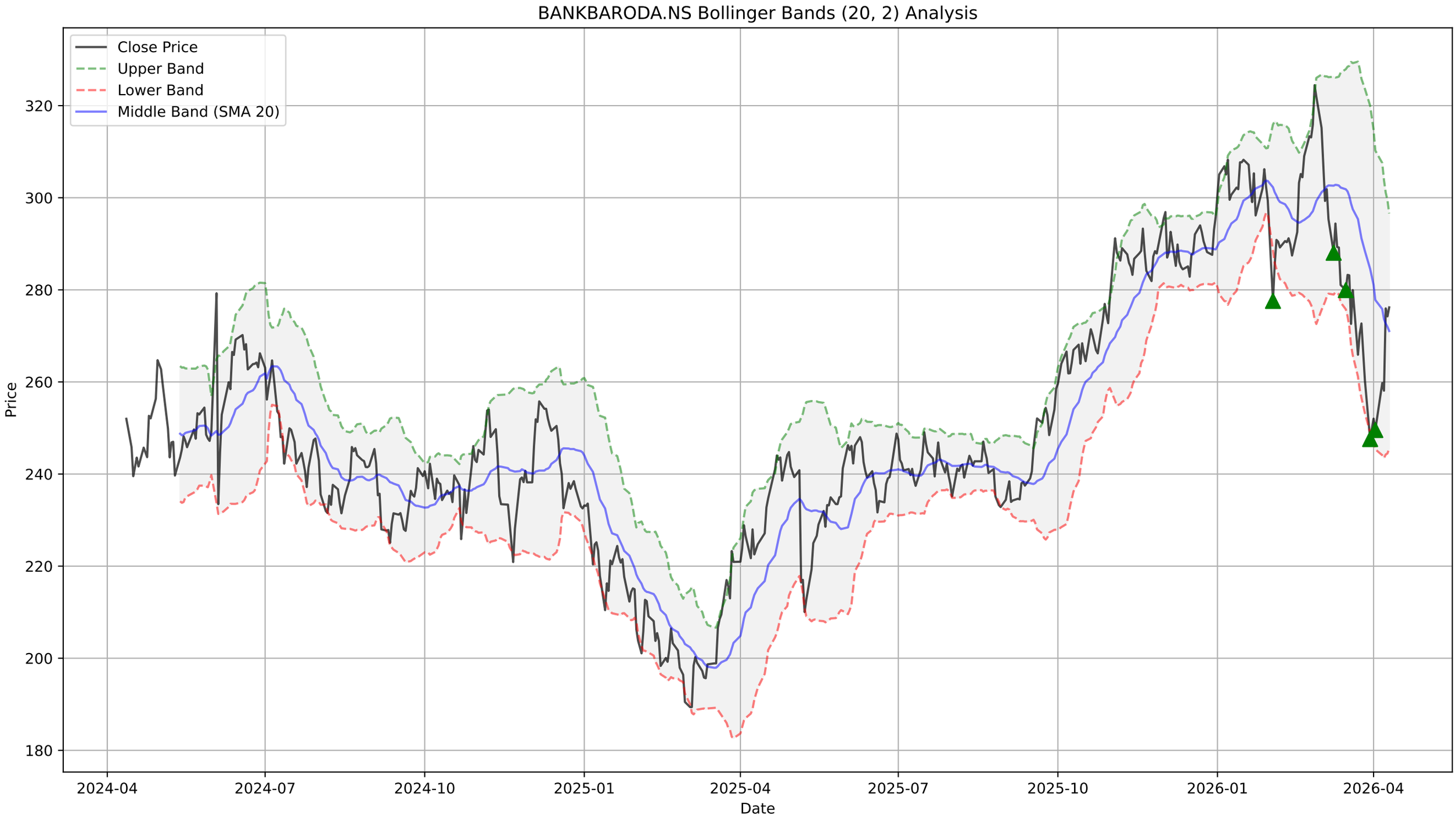
BANKBARODA.NS Bollinger Bands (20, 2) Analysis
Close Price
Upper Band
Lower Band
Middle Band (SMA 20)
Price
Date
320
300
280
260
240
220
200
180
2024-04
2024-07
2024-10
2025-01
2025-04
2025-07
2025-10
2026-01
2026-04

BANKBARODA.NS - Supertrend Summary

Status:	**DOWNTREND (Sell)**
Supertrend Value:	276.26
Signal Identified On:	2026-03-04

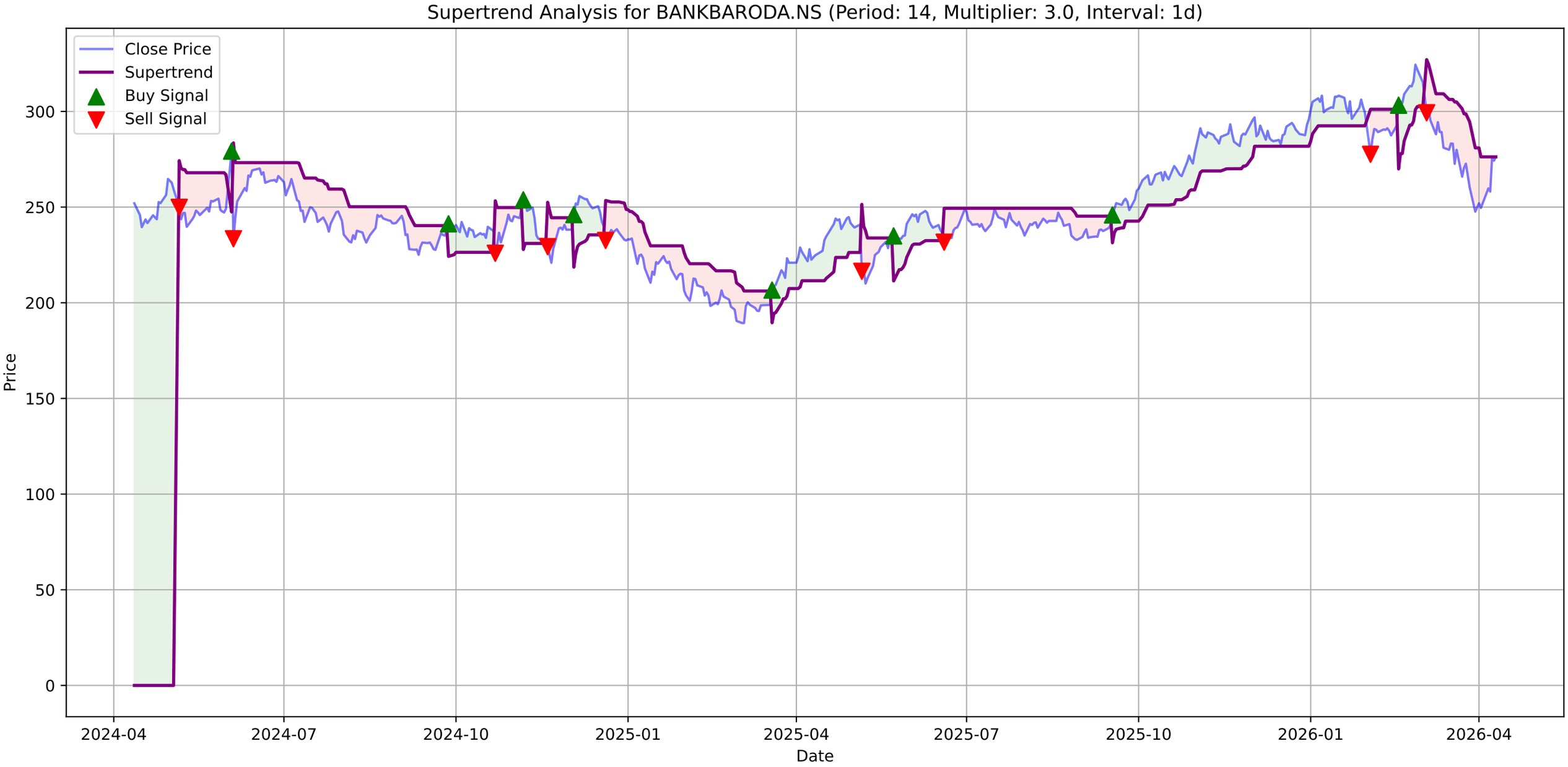
Supertrend Analysis for BANKBARODA.NS (Period: 14, Multiplier: 3.0, Interval: 1d)
Close Price
Supertrend
Buy Signal
Sell Signal
Price
Date
300
250
200
150
100
50
0
2024-04
2024-07
2024-10
2025-01
2025-04
2025-07
2025-10
2026-01
2026-04

BANKBARODA.NS - MACD Summary

MACD Line:	-6.93
Signal Line:	-8.93
Histogram:	1.99
Trend:	**Bullish**
Momentum:	**Strengthening**
Signal:	None

BANKBARODA.NS Price

BANKBARODA.NS MACD (12, 26, 9)

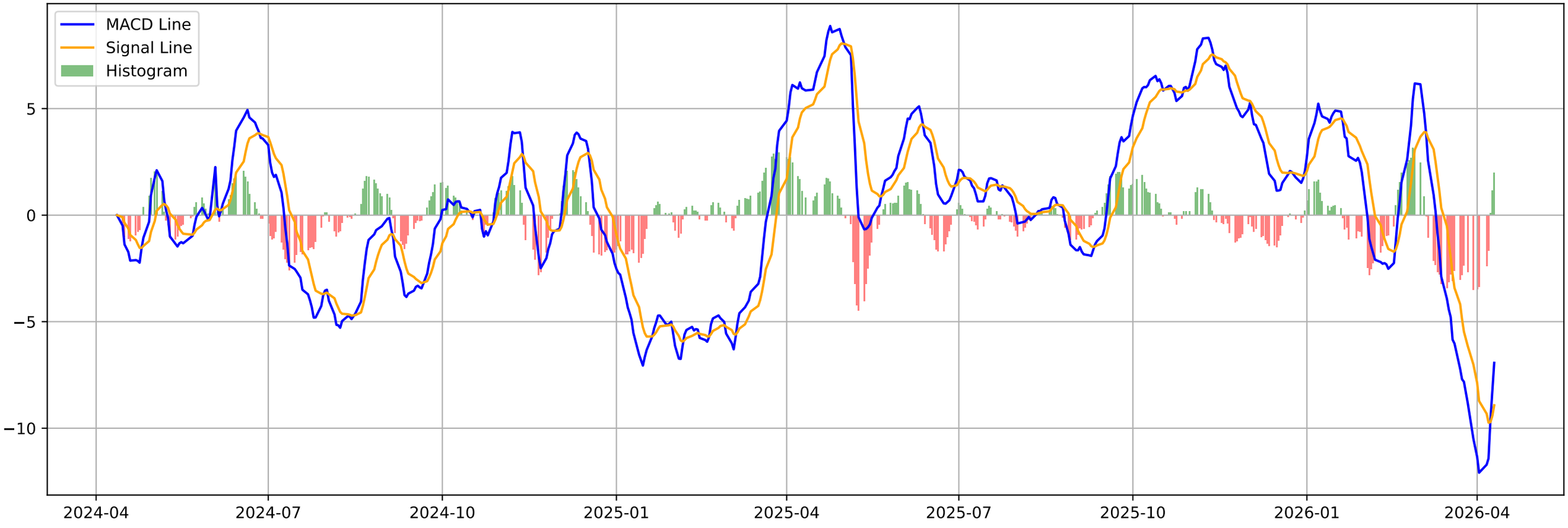

BANKBARODA.NS - Volatility Squeeze Summary

BB Width:	0.1883
ATR:	10.6607
Total Signals:	3
Signal 1:	BB Squeeze at 2026-01-28 00:00:00+05:30 (Price: 306.20)
Signal 2:	BB Squeeze at 2026-01-29 00:00:00+05:30 (Price: 302.45)
Signal 3:	BB Squeeze at 2026-01-30 00:00:00+05:30 (Price: 299.40)

BANKBARODA.NS - Volatility Squeeze Analysis

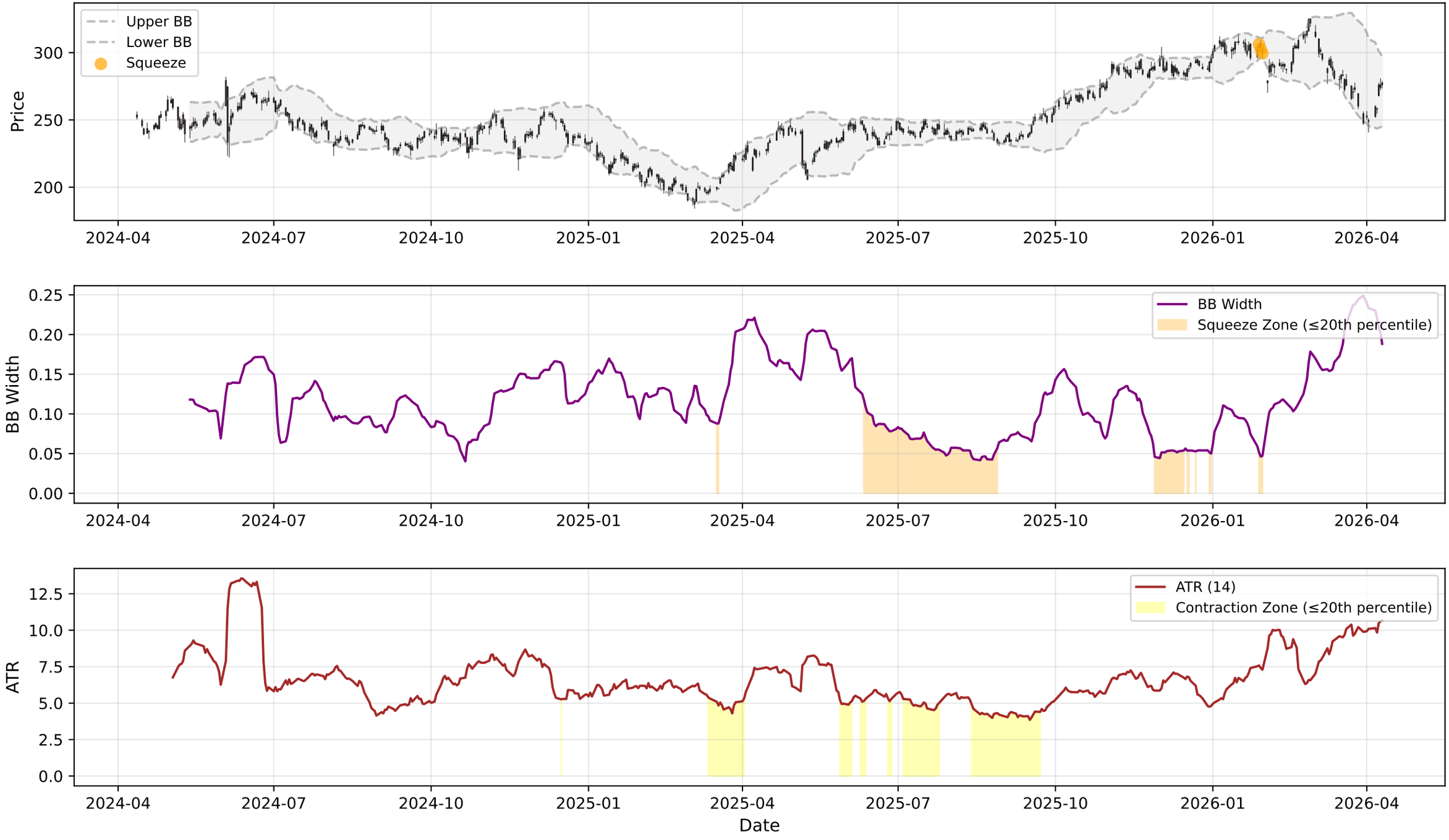

BANKBARODA.NS - RSI-Volume Summary

Current RSI:	50.11
Current Volume:	10543042
Volume MA 20:	11194417
Bullish Divergences:	4
Bearish Divergences:	3
Bullish Div 1:	Date: 2025-02-03 00:00:00+05:30, Price: 201.06
Bullish Div 2:	Date: 2025-02-14 00:00:00+05:30, Price: 198.33
Bearish Div 1:	Date: 2025-07-16 00:00:00+05:30, Price: 249.08
Bearish Div 2:	Date: 2025-11-19 00:00:00+05:30, Price: 293.30

BANKBARODA.NS RSI-Volume Divergence Analysis

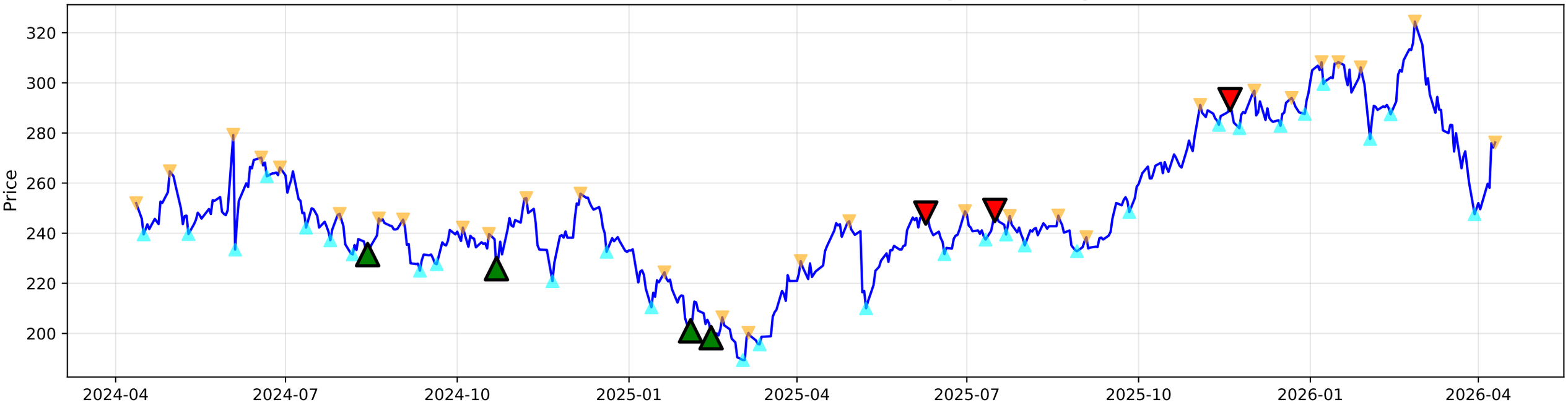

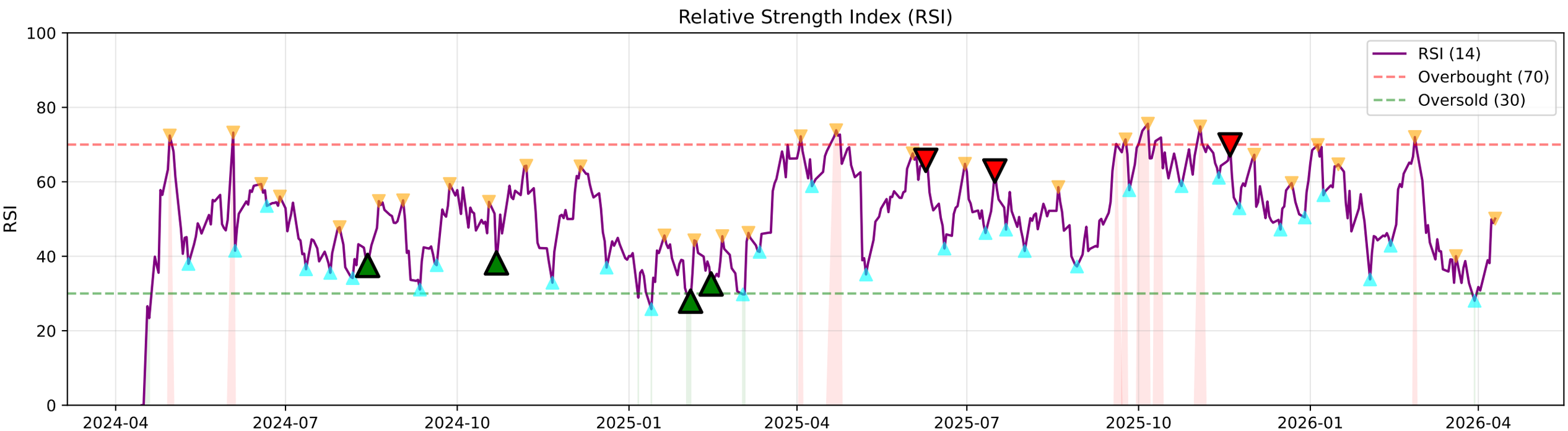

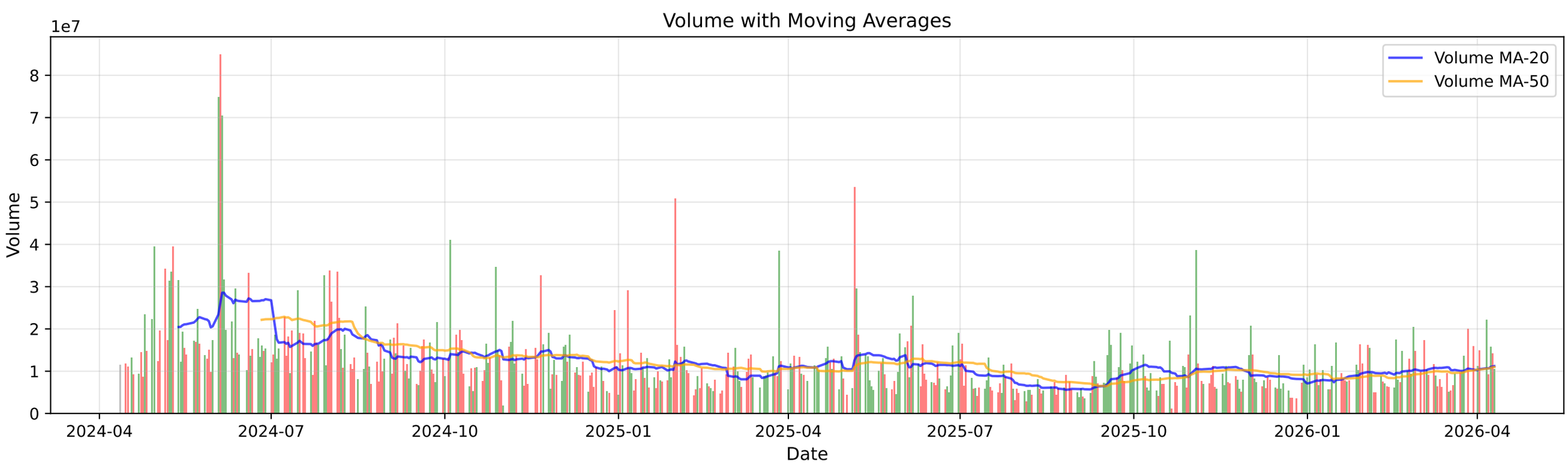

BANKBARODA.NS - Volume Analysis

═══ VOLUME ANALYSIS ═══:	
Status:	**31 Signals Detected**
:	
2026-01-30 [-]:	Distribution Day
2026-02-24 [-]:	Distribution Day
2026-02-27 [-]:	Distribution Day
2026-04-02 [-]:	Distribution Day
2026-04-09 [-]:	Distribution Day

BANKBARODA.NS - Volume Analysis

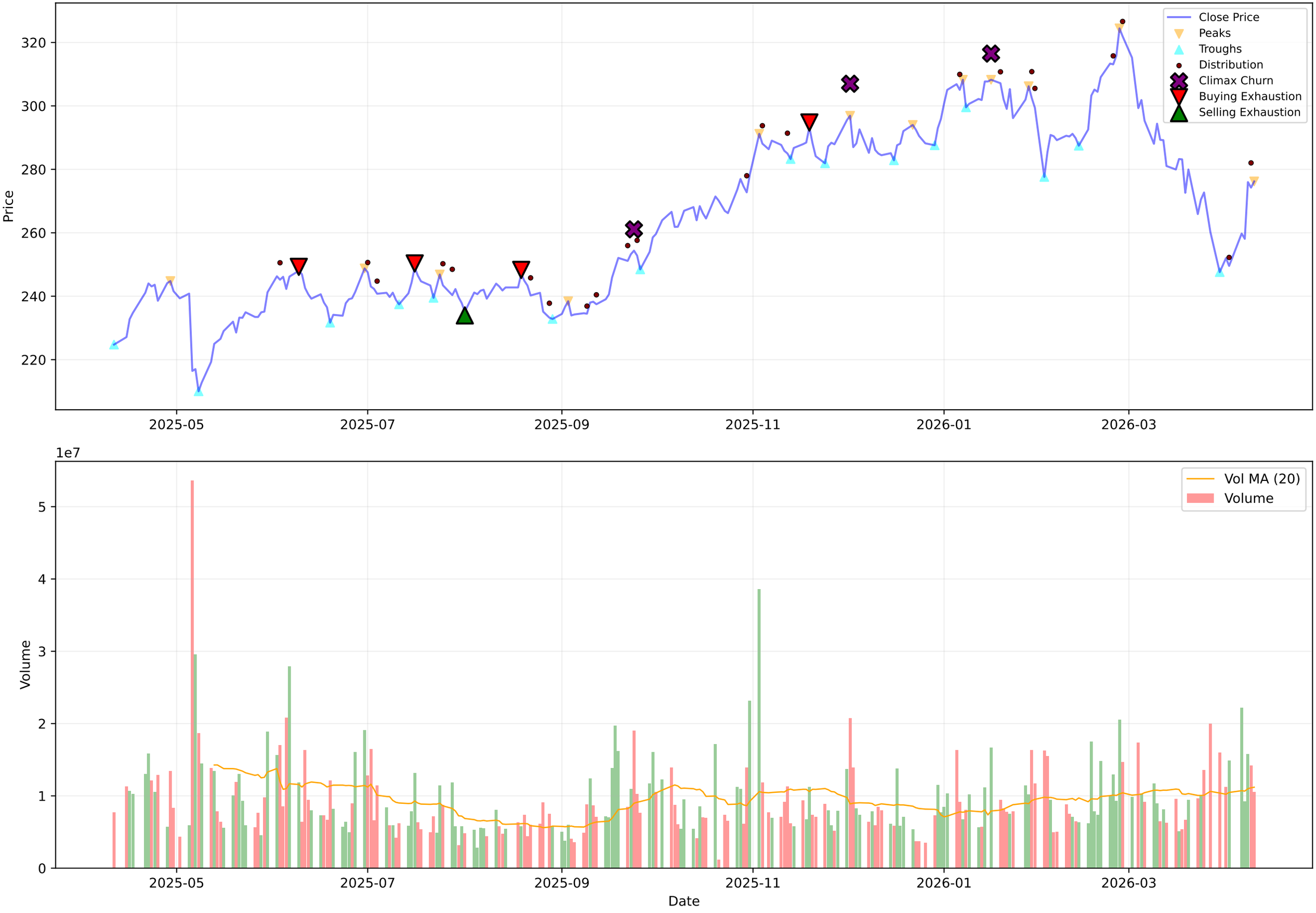

BANKBARODA.NS - Candlestick Classification Summary

═══ CANDLESTICK CLASSIFICATION ═══:	
Latest Classification:	**Buyer Control**
Recent Trend Score (10-day avg):	0.00
:	
Distribution:	
No Control:	115
Seller Control:	57
Buyer Control:	56

BANKBARODA.NS - Candlestick Classification
Seller Strong Control
Seller Control
No Control
Buyer Control
Buyer Strong Control
Price
320
300
280
260
240
1e7
Volume
4
3
2
1
0
2025-07-18
2025-08-13
2025-09-10
2025-10-07
2025-11-03
2025-11-28
2025-12-24
2026-01-20
2026-02-16
2026-03-13
Date

Multi-Timeframe Supertrend Analysis

Timeframe	Status	Value	Last Price	Signal Date
1 Week	**DOWNTREND (Sell)**	291.41	276.19	2026-03-23
1 Day	**DOWNTREND (Sell)**	276.26	276.19	2026-03-04
15 Min	**DOWNTREND (Sell)**	277.82	276.4	2026-04-10

Multi-Timeframe MACD Analysis

Timeframe	Trend	Momentum	Signal
1 Week	**Bearish**	Weakening	No Signal
1 Day	**Bullish**	Strengthening	No Signal
15 Min	**Bullish**	Strengthening	No Signal

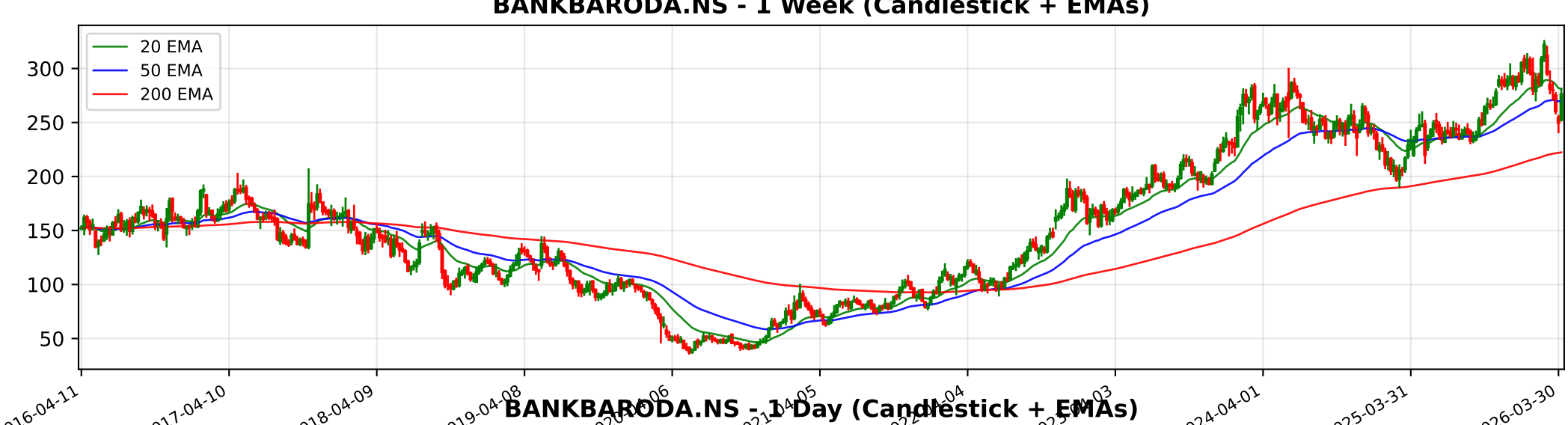
BANKBARODA.NS - 1 Week (Candlestick + EMAs)
20 EMA
50 EMA
200 EMA
300
250
200
150
100
50
2016-04-11
2017-04-10
2018-04-09
2024-04-01
2025-03-31
2026-03-30

BANKBARODA.NS - 1 Day (Candlestick + EMAs)
20 EMA
50 EMA
200 EMA
320
300
280
260
240
220
200
2024-04-12
2024-06-26
2024-09-05
2025-11-12
2026-01-21
2026-04-07

BANKBARODA.NS - 15 Min (Candlestick + EMAs)
20 EMA
50 EMA
200 EMA
320
300
280
260
240
02-11
02-16
02-20
02-26
03-05
03-11
03-17
03-23
03-30
04-06
04-10

Trendlyne Snapshot - BANKBARODA_main

Markets | MarketMind AI | Baskets | Alerts | F&O | MF | Reports | Screeners | Subscribe | Superstars | Portfolio | Watchlist | Insider Trades | Results | More

Search Stock, IPO, MF

MARKETS / SECTOR : BANKING AND FINANCE / INDUSTRY : BANKS / BANK OF BARODA

Bank of Baroda

Ask MarketMind AI v1.5

NSE: BANKBARODA | BSE: 532134

Bank of Baroda Live Share Price Today, Share Analysis and Chart

Mid-range Performer | In 15 Starfolio Baskets

IRAN WAR IMPACT The impact of the Middle-East crisis, specifically involving Iran and the closure of the Strait of Hormuz, on Bank of Baroda (BANKBARODA) is expected to be minimal to moderately negative. While the bank has a significant historical "Internati... Read More

276.19 1.95 (0.71%)
↑ 29.94% Gain from 52W Low

11.1M NSE+BSE Volume
NSE 10 Apr, 2026 3:31 PM (IST)

Watchlist | Portfolio | Alert | My Notes

Overview | FORECASTER | STOCK REPORT | Buy Sell Zone | F&O | Financials | News | Reports | Technicals | Shareholding | Deals | Corporate Actions | Alerts (3) | About

Durability score	Valuation Score	Momentum Score	Analyst Price Target
50.0 / 100	56.0 / 100	50.9 / 100	323
Medium Financial Strength	Affordable Valuation	Technically Neutral	1Yr Price target upside is 17%

Mid-range Performer — These stocks have affordable valuations, but mid range financials and momentum — View Similar — Embed DVM

FORECASTER

SWOT Analysis: S 17, W 4, O 3, T 0

Check Before You Buy

VIEW FULL CHECKLIST

Medium rank — 11 Positive • 15 Negative

42.3% Pass in checklist

0 — 45 — 55 — 100

PE Valuation Check

Right Now	1 Year Forward
Fairly Valued 0.9%	Fairly Valued -0.5%

INSIGHT Bank of Baroda is fairly valued at both current PE and future earnings estimate

DVM | Key Metrics | Price Chart | Forecaster | Financials | Technicals | Shareholding | Deals | Documents | Corporate actions | Company Profile

Bank of Baroda Key Metrics

Preset Metrics: Preset Metrics

ROE Ann. %	Broker Average Target	Market Capitalization	Price to Book
14.1	323.62	142,827.9	0.9

Trendlyne Snapshot - BANKBARODA_forecaster

Markets | MarketMind AI | Baskets | Alerts | F&O | MF | Reports | Screeners | Subscribe | Superstars | Portfolio | Watchlist | Insider Trades | Results | More

Search Stock, IPO, MF

MARKETS / SECTOR : BANKING AND FINANCE / INDUSTRY : BANKS / BANK OF BARODA

Bank of Baroda

NSE: BANKBARODA | BSE: 532134

Mid-range Performer

In 15 Starfolio Baskets

Download real time STOCK REPORT

276.19 1.95 (0.71%)

↑ 29.94% Gain from 52W Low

11.1M NSE+BSE Volume

NSE 10 Apr, 2026 3:31 PM (IST)

Watchlist | Portfolio | Alert | My Notes

Overview | FORECASTER | STOCK REPORT | Buy Sell Zone | F&O | Financials | News | Reports | Technicals | Shareholding | Deals | Corporate Actions | Alerts | About

Bank of Baroda - BANKBARODA - stock price prediction, stock forecast, target price, analyst ratings from 33 analysts

Bank of Baroda has a share price target of Rs 323, revenue growth forecast of 1.8%, and profit growth estimate of -1.5% for FY26, based on top 33 analyst calls.

Bank of Baroda FORECASTER - Analyst Estimates

FORECASTER DASHBOARD →

SHARE PRICE TARGET FORECAST

12 MONTH ESTIMATE

↑ HIT Bank of Baroda's share price target is above the current price, with an upside of 17.0%

EPS FORECAST

QUARTER | ANNUAL

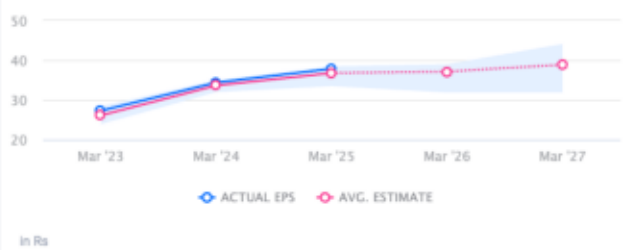

↑ HIT Bank of Baroda's EPS was higher than average estimate 3 times in past 3 years

CONSENSUS RECOMMENDATION

33 ANALYST Recommendations

BUY

The consensus recommendation from 33 analysts for Bank of Baroda is BUY