Strategic Trading Analysis

Step 1: Audit the Data

* **Data Present:**
  * Comprehensive multi-timeframe price charts (Daily, Weekly, 15-min).
  * Moving Averages (20, 50, 200 EMAs) and Golden Cross data.
  * Momentum and Volatility indicators (MACD, RSI, Bollinger Bands, ATR, Supertrend).
  * Volume analysis and candlestick control classification.
  * Fundamental data snapshots and relative strength comparisons vs. sector benchmarks.
* **Data Missing:**
  * Broader market (Nifty 50) technical context to assess systemic market headwinds.
  * Order book depth/Level 2 data (though less critical for a multi-month swing trade).
* **Confidence Level:** High. The provided report is exceptionally detailed, covering a confluence of moving averages, volume exhaustion, momentum oscillators, and multi-timeframe alignment. This provides a robust foundation for a positional trade assessment.

Step 2: Analyze the Setup

* **Price Structure & Trend:** The stock is in a structurally sound primary uptrend, with the current price (INR 1798.80) trading cleanly above the 20, 50, and 200-day EMAs. The recent pullback appears to have found strong support around the 50-day EMA (~INR 1689), which is a classic intermediate-term buy zone.
* **Momentum & Volume:** Momentum is shifting back to the bulls. A fresh MACD bullish crossover has triggered, and the RSI is recovering constructively at 56.90. Crucially, the volume analysis explicitly notes "Selling Exhaustion (<font color='#27ae60'>Bullish</font> Div)," indicating that downward pressure from the recent correction has dried up.
* **Resistance & Headwinds:** Despite the bullish undercurrents, there are two primary headwinds. First, the daily Supertrend remains in a "<font color='#c0392b'>Downtrend</font>" with immediate overhead resistance at INR 1841.50. Second, the Relative Strength classification notes it as a "Weakening Leader," and fundamental snapshots (Trendlyne) flag the stock as overvalued with an analyst target of 1680.
* **Synthesis:** The setup is highly promising for a trend-continuation bounce. However, entering exactly at current levels means buying directly into the unresolved Supertrend resistance. A strictly risk-averse approach dictates waiting for confirmation that this overhead supply has been absorbed.

Step 3: Formulate the Recommendation

NO (Wait for Conditional Setup)

While the underlying moving averages and momentum oscillators are highly constructive, entering now carries the risk of rejection at the daily Supertrend resistance (INR 1841.50). To ensure a higher-probability setup with a 5%-15% upside over the next 1-4 months, we must wait for technical confirmation that the intermediate correction is fully resolved.

Conditional Trade Plan:

* **Condition to Buy:** A decisive daily candle close above the Daily Supertrend resistance level of INR 1841.50. This will flip the Supertrend to bullish and confirm the resumption of the primary trend.
* **Entry Price:** INR 1845.00 (Triggered upon confirmation of the breakout).
* **<font color='#c0392b'>Stop Loss</font>:** INR 1725.00 (Placed just below the 20-day EMA of INR 1729.63. If the breakout fails and price closes below this moving average, the thesis is invalidated).
* **<font color='#27ae60'>Take Profit</font>:** INR 1955.00 - INR 1980.00 (Targeting a re-test of the previous structural highs. This represents an approximate 6% to 7% upside from the entry, perfectly aligning with your target criteria while keeping expectations realistic given the valuation headwinds).

Candlestick Classification Analysis

As a seasoned Candlestick Trader analyzing the provided "Candlestick Classification" chart (Page 21) and the corresponding summary (Page 20) for **BHARATFORG.NS**, here is my professional interpretation and future price prediction based strictly on the advanced classification logic provided.

1. Macro Context & Recent Price Action
Looking at the broader chart, the stock experienced a massive bullish run peaking near the INR 1950 level around March 2026. Following this climax, the asset underwent a sharp corrective phase.
During the initial leg of this drop, we can clearly see consecutive **Seller Control (Light Red)** candles, indicating moderate bearish bodies closing near their lows. However, the nature of the price action has shifted significantly in the most recent trading sessions.

2. Breakdown of the Immediate Setup (The Reversal)
Focusing on the far-right edge of the chart (latest price action), a classic reversal sequence is playing out:

* **Selling Exhaustion (The Grey Zone):** As the price dropped toward the INR 1600-1650 range, the consecutive red candles transitioned into **No Control (Grey)** candles.
  * *Algorithmic Meaning:* According to the classification system, these "0" score candles indicate weak bodies (<0.5 ATR), long wicks on both sides, or low volume. This visually proves that the downward momentum has stalled. Sellers failed to push the price further down and hold it there, resulting in wicks that show "failed attempts and rejections."
* **The Shift to Buyer Control (Light Green):** The very latest candle on the chart is classified as **Buyer Control (+1)**.
  * *Algorithmic Meaning:* This means the day formed a moderate bullish body (0.8-1.5 ATR) with a close positioned in the upper half of the day's range. It shows that buyers have successfully absorbed the remaining supply and are now dictating the closing price.

3. Volume & Trend Score Confirmation
* **Volume Multiplier:** Looking at the bottom volume panel, the high-volume selling that initiated the drop has largely dried up. The recent "No Control" days had average/lower volume, confirming weak seller hands. The newest "Buyer Control" signal is paired with decent volume, acting as a positive multiplier without being overly euphoric (which would trigger a Dark Green +2 signal).
* **Recent Trend Score:** Page 20 confirms the Recent Trend Score (10-day average) has flipped to **+0.30**. The bulls are statistically reclaiming control of the short-term narrative.

4. Future Price Prediction
Directional Bias: <font color='#27ae60'>Bullish</font> Reversal / Upward Bounce

Based on the candlestick classification algorithm, the future price is highly likely to move **upward** in the short to medium term.

Trader's Rationale:
The transition from *Seller Control* -> *No Control (Indecision/Base Building)* -> *Buyer Control* is a textbook price-action bottoming sequence. The "No Control" candles at the swing low provided the structural support via wick rejections, and the latest "Buyer Control" candle has provided the trigger. The market has found an equilibrium and buyers are now willing to hold positions overnight (evident by the higher close).

What to watch for next:
To confirm a sustained uptrend back toward the previous highs, I would look for the appearance of a **Buyer Strong Control (Dark Green)** candle in the coming days. This would indicate high-volume institutional participation (>1.3x avg volume) with a large body closing near the absolute high, confirming that the current reversal has strong backing. Conversely, if price breaks below the wicks of the recent "No Control" grey cluster, this bullish thesis would be invalidated.

News & Analyst Targets
As a stock research analyst, here is the latest research desk update on **Bharat Forge Limited (NSE: BHARATFORG)**, incorporating the most recent market activities, strategic shifts, and analyst views as of **April 11, 2026**.

1) Latest News for BHARATFORG This Week (April 2026)

* **Restructuring of German Operations:** In a major strategic move announced on April 9, 2026, Bharat Forge's board approved the phased restructuring of its steel forging operations in Germany (Bharat Forge CDP GmbH). Due to significant market challenges and cost disadvantages in Europe, the board is considering the winding down and solvent liquidation of these operations.
* **Fund Infusion for Liquidation:** To facilitate a smooth and orderly restructuring/liquidation under German laws, the company has approved a financing agreement of up to ?30 million. This caused a minor near-term reaction, with shares slipping 2.5% to 3% following the announcement.
* **Defence Sector Rally:** Despite the overseas restructuring, domestic operations look very strong. On April 8, 2026, Bharat Forge shares surged **6.77%**, driven by a broader rally in defense stocks and heavy institutional buying in domestic manufacturing.

2) Upgrades or Downgrades from Brokerages

* **Jefferies (Upgrade):** Recently, Jefferies added Bharat Forge to its list of "top analyst ideas," officially **upgrading the stock to a 'Buy'**. The brokerage cited improving operational visibility and the company's aggressive scale-up in the defense sector, placing a high street target on the stock.
* **Nomura (Target Hike):** Nomura maintained a **'Neutral'** rating but significantly **raised its target price** from INR 1,727 to INR 1,844 earlier this quarter. They cited the massive 102% Y-o-Y jump in recent defense revenues, the removal of tariff overhangs due to India-US trade talks, and improving domestic commercial vehicle demand.
* **Motilal Oswal (Target Hike):** Motilal Oswal also maintained a **'Neutral'** rating while **hiking their target price** from INR 1,342 to INR 1,597. The brokerage noted that the US Class 8 truck cycle has bottomed out and defense will remain a key growth driver, though they believe much of the short-term auto-cycle positives are already priced in.

3) Other News Directly or Indirectly Impacting BHARATFORG

* **Surge in North American Truck Orders (Direct Impact):** North American Class 8 truck orders jumped an impressive **159% year-on-year in February 2026**. Since Bharat Forge is a major exporter of Class 8 truck components to the US, this massive rebound in cyclical commercial auto orders is heavily padding their top-line projections.
* **Domestic Defense Execution (Direct Impact):** Bharat Forge's defense order book stood at over INR 11,130 crore entering 2026. The recent signing of the CQB Carbine contract with the Ministry of Defence (supplying over 250,000 units) and the expected commencement of the Advanced Towed Artillery Gun System (ATAGS) executions in H2FY27 have cemented the company's shift from an auto-ancillary to a prime defense contractor.
* **Strategic Joint Ventures (Indirect & Direct Impact):**
    * Bharat Forge signed a Memorandum of Understanding (MoU) with **Garden Reach Shipbuilders & Engineers (GRSE)** to jointly develop indigenous naval and maritime defense technologies, propulsion systems, and unmanned platforms.
    * The company also recently signed an MoU with **VVDN Technologies** to expand into next-generation AI, data centers, and advanced defense electronics.

4) Latest Targets from Analyst Community and Brokerages

Below is a summary of the latest ratings and 12-month target prices issued by major brokerage houses for BHARATFORG. The consensus average target price across the broader analyst community currently sits around the **INR 1,864** mark, indicating cautious optimism at current valuations.

Brokerage Firm	Rating / Recommendation	Target Price (INR)	Key Catalyst / Rationale
Jefferies	**Buy** (Upgraded)	**2,150**	Improving operational visibility; defense scale-up; included in Top Picks list.
Nomura	**Neutral** (Maintained)	**1,844**	102% surge in YoY defense revenues; US-India trade dynamics.
Motilal Oswal	**Neutral** (Maintained)	**1,597**	US Class 8 truck cycle bottoming out; GST rate cut revival.
Axis Securities	**Buy** (Maintained)	**1,580**	Strong technical breakout and momentum in mid-cap industrial

segments. |

Note: The stock was recently trading near its 52-week highs (approx. INR 1,780 - INR 1,800 levels), suggesting that Jefferies currently models the highest upside potential (~19%), while others see the stock as fairly valued in the near term.

Stock Detailed Analysis Report

BHARATFORG.NS

Current Price: ₹1798.80

Generated: 2026-04-11 07:08

BHARATFORG.NS - 3 Year Daily Price Chart

Long-term Fundamental Analysis (4 Years)

Metric	Is Growing?	Accelerating?	1Y Growth	3Y CAGR
Revenue	Yes	No	-3.41%	13.65%
Net Income	No	Yes	-1.05%	-4.54%
ROE	Yes	No	-16.40%	20.00%
EPS	No	Yes	-1.86%	-4.79%

Short-term Fundamental Analysis (6 Quarters)

Metric	Is Growing?	Recent QoQ	Avg QoQ
Revenue	Yes	7.71%	6.14%
Net Income	Yes	-11.69%	6.73%
EPS	No	-11.66%	-6.43%

BHARATFORG.NS - Relative Strength Analysis

═══ OVERVIEW ═══:	
Benchmark Index:	^CNXAUTO
Sector:	Auto
Classification:	**Weakening Leader**
RS Score:	61.9/100
:	
═══ RS RATIOS ═══:	
1M RS:	**0.941 [Neutral]**
3M RS:	**1.318 [Strong]**
6M RS:	**1.483 [Strong]**
1Y RS:	**1.259 [Strong]**
:	
═══ TURNAROUND ANALYSIS ═══:	
Turnaround Status:	**Not Detected**
:	
SIGNAL CRITERIA::	
✗ Emerging RS:	**Not accelerating**
✗ Medium-term Lagging:	**Not lagging**
✗ Performance Improving:	**Not improving**

Relative Strength Analysis: BHARATFORG.NS vs ^CNXAUTO
Classification: Weakening Leader

Price Performance Comparison (Normalized)

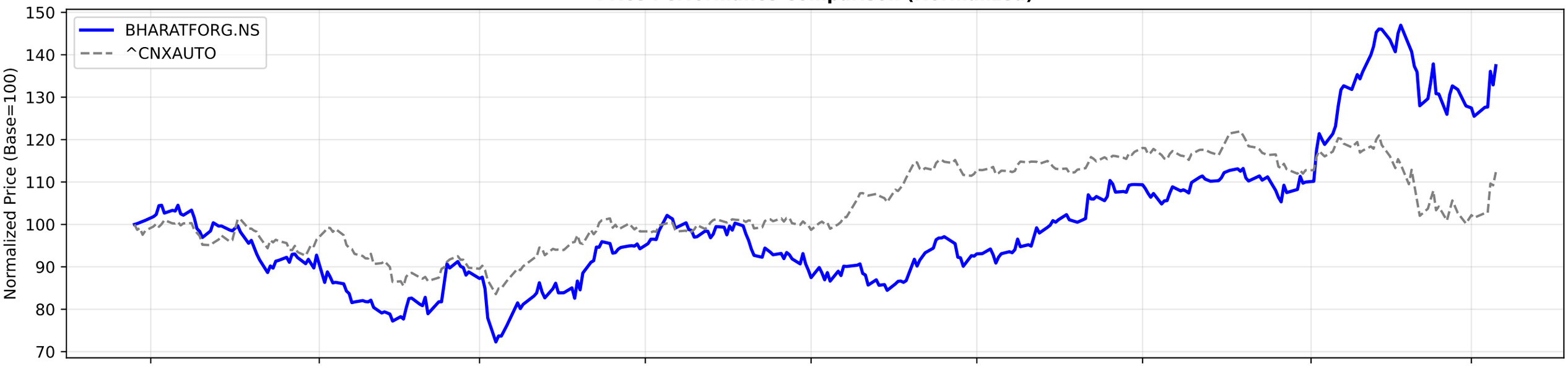

RS Ratio Trends (Multiple Timeframes)

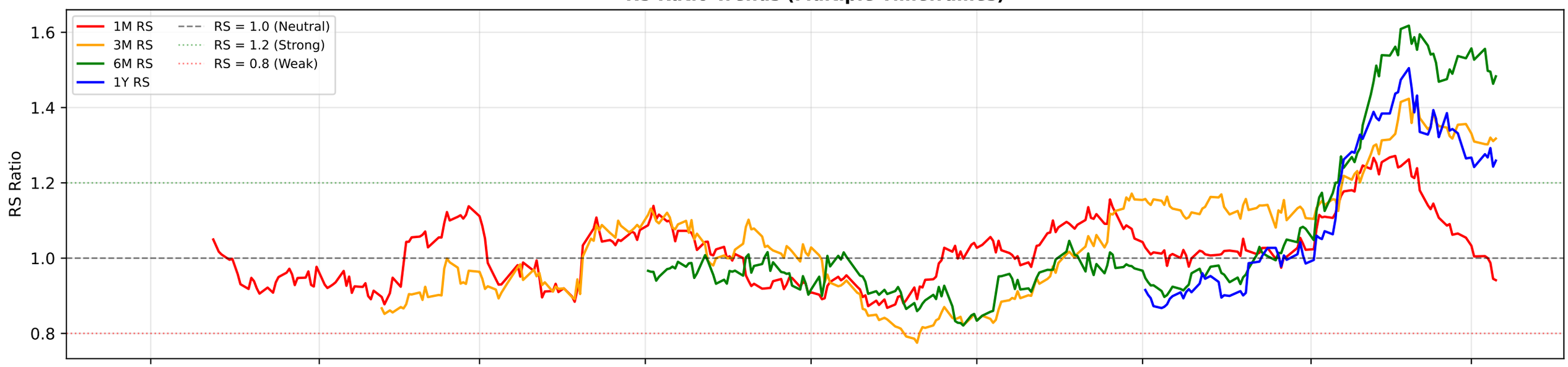

RS Composite Score Timeline

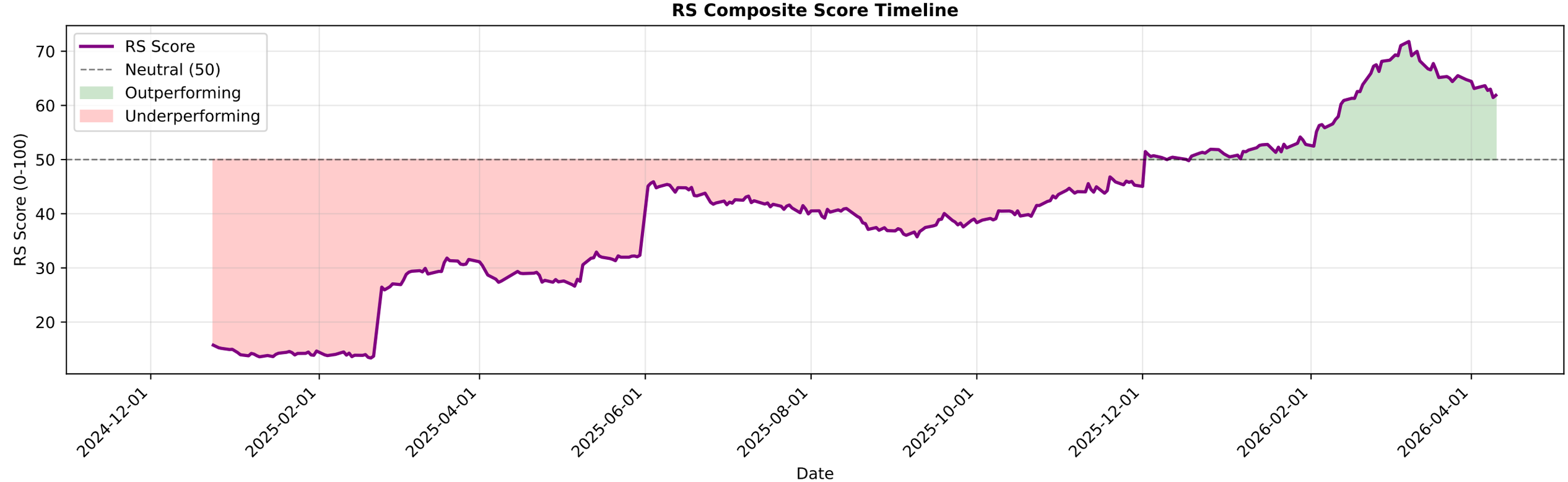

BHARATFORG.NS - EMA Crossover Summary

EMA 20:	1729.63
EMA 50:	1689.32
EMA 200:	1471.96
Trend Status:	**Strong Uptrend**
Golden Cross Date:	2025-10-28 00:00:00+05:30
Golden Cross Price:	1306.61

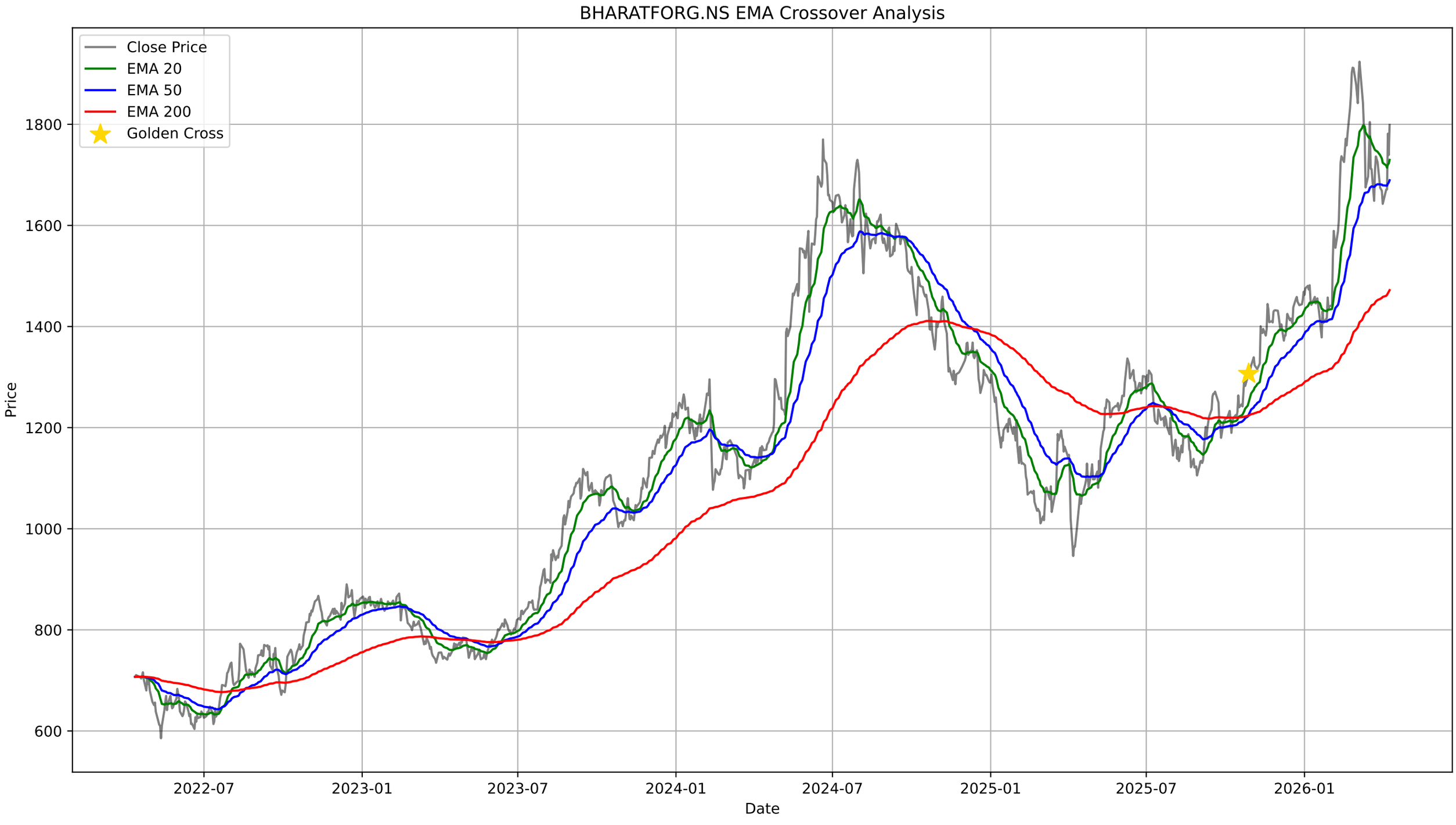
BHARATFORG.NS EMA Crossover Analysis
Close Price
EMA 20
EMA 50
EMA 200
Golden Cross
Price
1800
1600
1400
1200
1000
800
600
2022-07
2023-01
2023-07
2024-01
2024-07
2025-01
2025-07
2026-01
Date

BHARATFORG.NS - Bollinger Bands Summary

Current Price:	1798.80
Upper Band:	1823.45
Middle Band (SMA 20):	1719.46
Lower Band:	1615.47
%B:	0.8815
Band Width:	0.1210
Status:	Upper Half
Signal:	None
Recent Signal 1:	**Buy Signal at 2026-01-21 00:00:00+05:30**

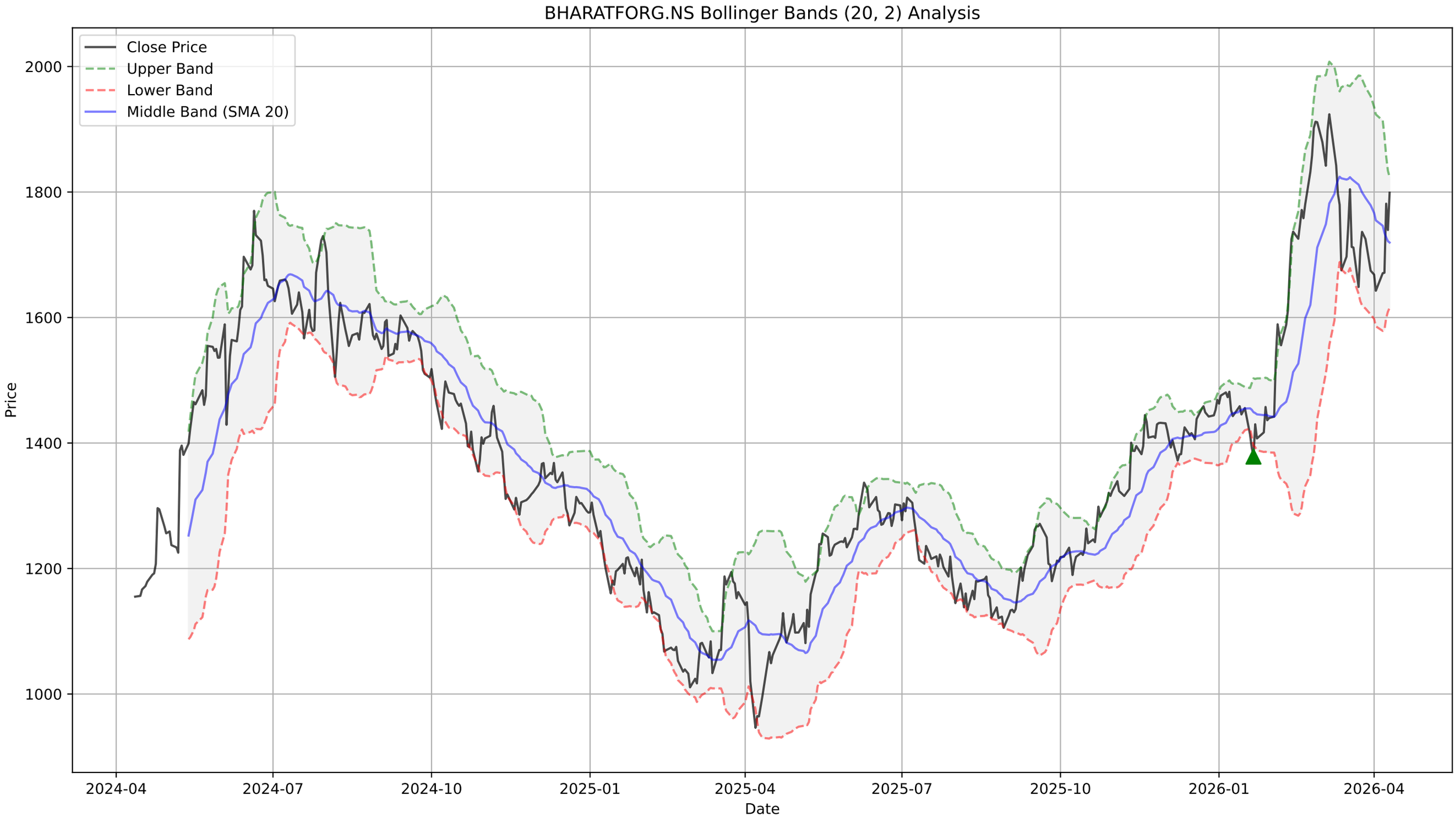
BHARATFORG.NS Bollinger Bands (20, 2) Analysis
Close Price
Upper Band
Lower Band
Middle Band (SMA 20)
Price
2000
1800
1600
1400
1200
1000
2024-04
2024-07
2024-10
2025-01
2025-04
2025-07
2025-10
2026-01
2026-04
Date

BHARATFORG.NS - Supertrend Summary

Status:	**DOWNTREND (Sell)**
Supertrend Value:	1841.50
Signal Identified On:	2026-03-13

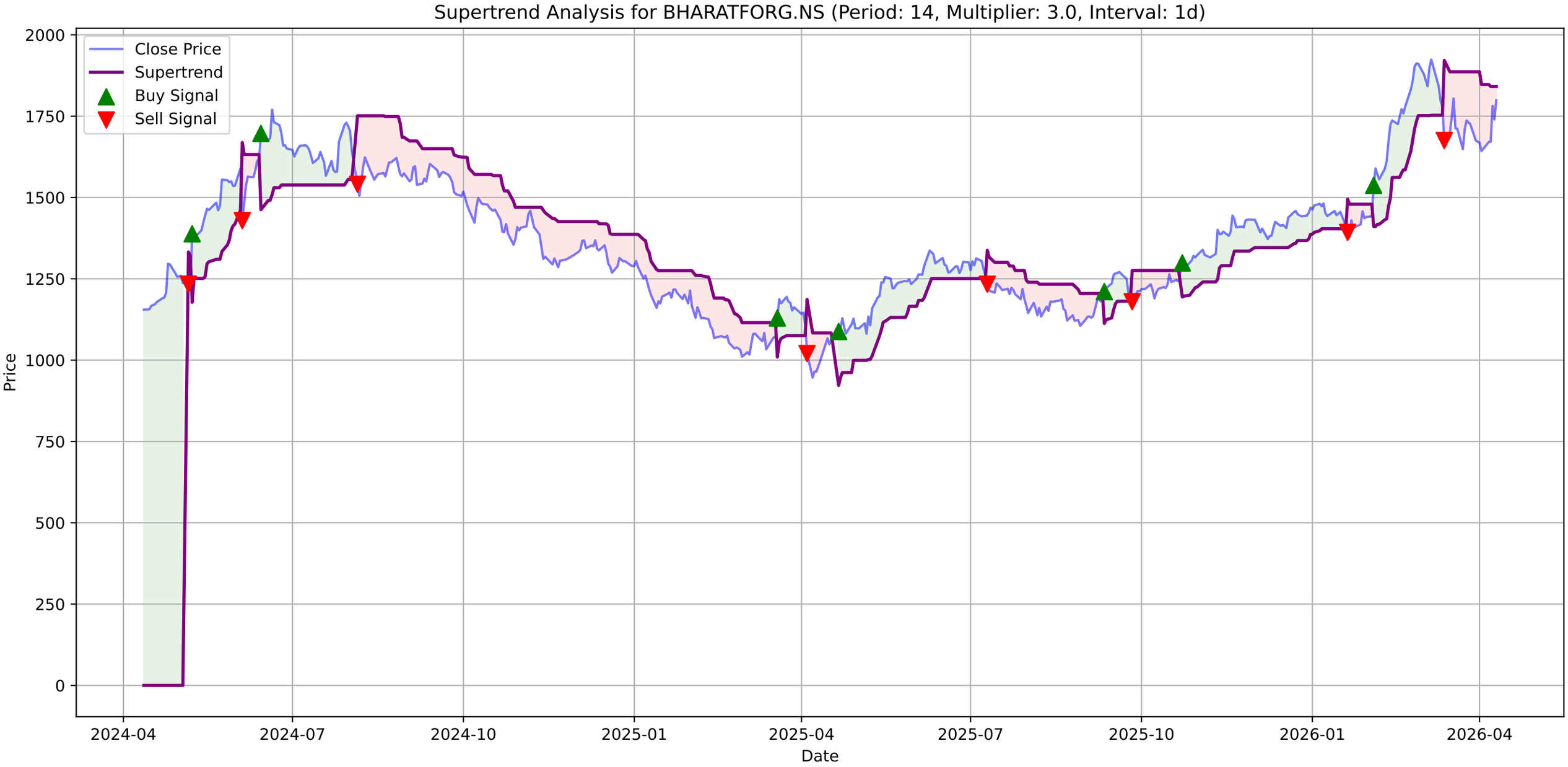
Supertrend Analysis for BHARATFORG.NS (Period: 14, Multiplier: 3.0, Interval: 1d)
Close Price
Supertrend
Buy Signal
Sell Signal
Price
Date
2000
1750
1500
1250
1000
750
500
250
0
2024-04
2024-07
2024-10
2025-01
2025-04
2025-07
2025-10
2026-01
2026-04

BHARATFORG.NS - MACD Summary

MACD Line:	-0.06
Signal Line:	-4.73
Histogram:	4.67
Trend:	**Bullish**
Momentum:	**Strengthening**
Signal:	**Bullish Crossover (Buy)**

BHARATFORG.NS Price

BHARATFORG.NS MACD (12, 26, 9)

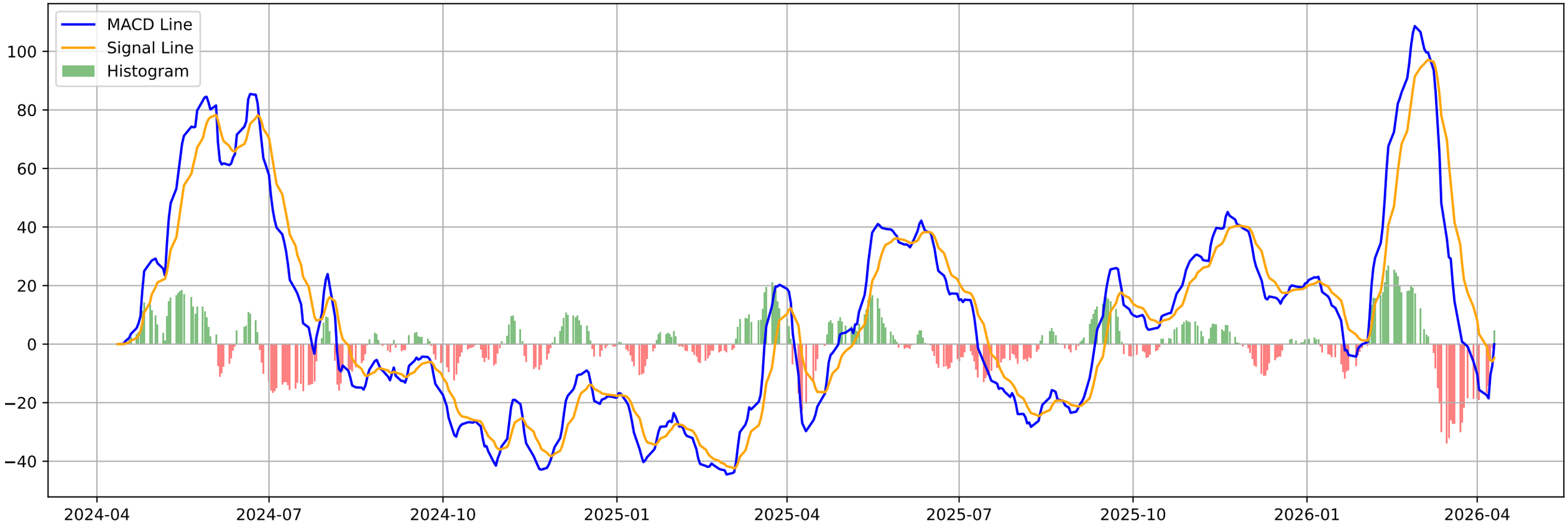

BHARATFORG.NS - Volatility Squeeze Summary

BB Width:	0.1210
ATR:	69.4714
Total Signals:	7
Signal 1:	BB Squeeze + ATR Contraction at 2026-01-13 00:00:00+05:30 (Pr
Signal 2:	BB Squeeze at 2026-01-14 00:00:00+05:30 (Price: 1445.55)
Signal 3:	BB Squeeze at 2026-01-16 00:00:00+05:30 (Price: 1455.74)
Signal 4:	BB Squeeze at 2026-01-19 00:00:00+05:30 (Price: 1413.48)
Signal 5:	BB Squeeze at 2026-01-20 00:00:00+05:30 (Price: 1392.51)

BHARATFORG.NS - Volatility Squeeze Analysis

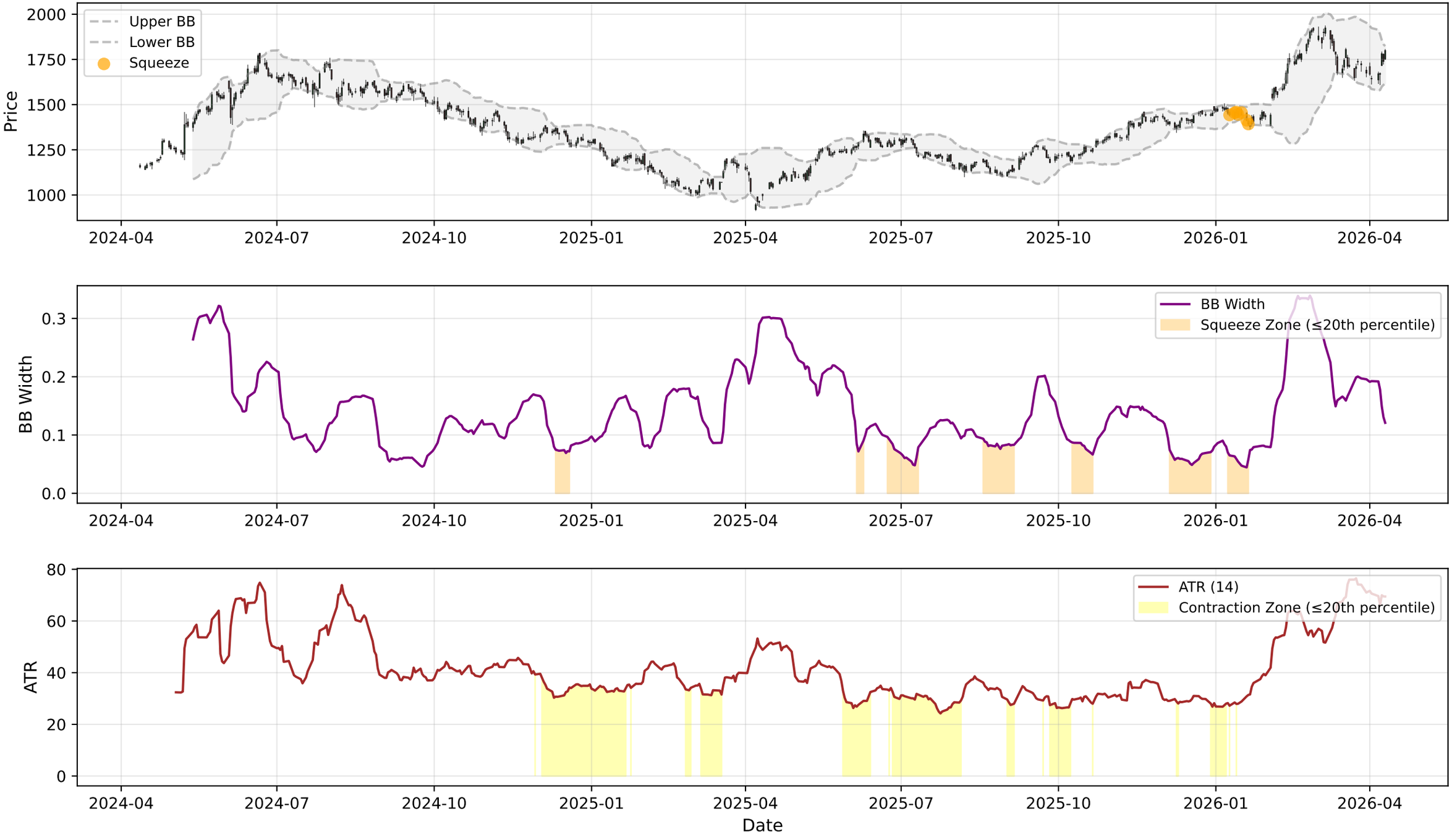

BHARATFORG.NS - RSI-Volume Summary

Current RSI:	56.90
Current Volume:	1462504
Volume MA 20:	1373403
Bullish Divergences:	3
Bearish Divergences:	3
Bullish Div 1:	Date: 2025-08-08 00:00:00+05:30, Price: 1133.90
Bullish Div 2:	Date: 2026-04-02 00:00:00+05:30, Price: 1642.60
Bearish Div 1:	Date: 2024-06-03 00:00:00+05:30, Price: 1589.09
Bearish Div 2:	Date: 2026-01-07 00:00:00+05:30, Price: 1481.71

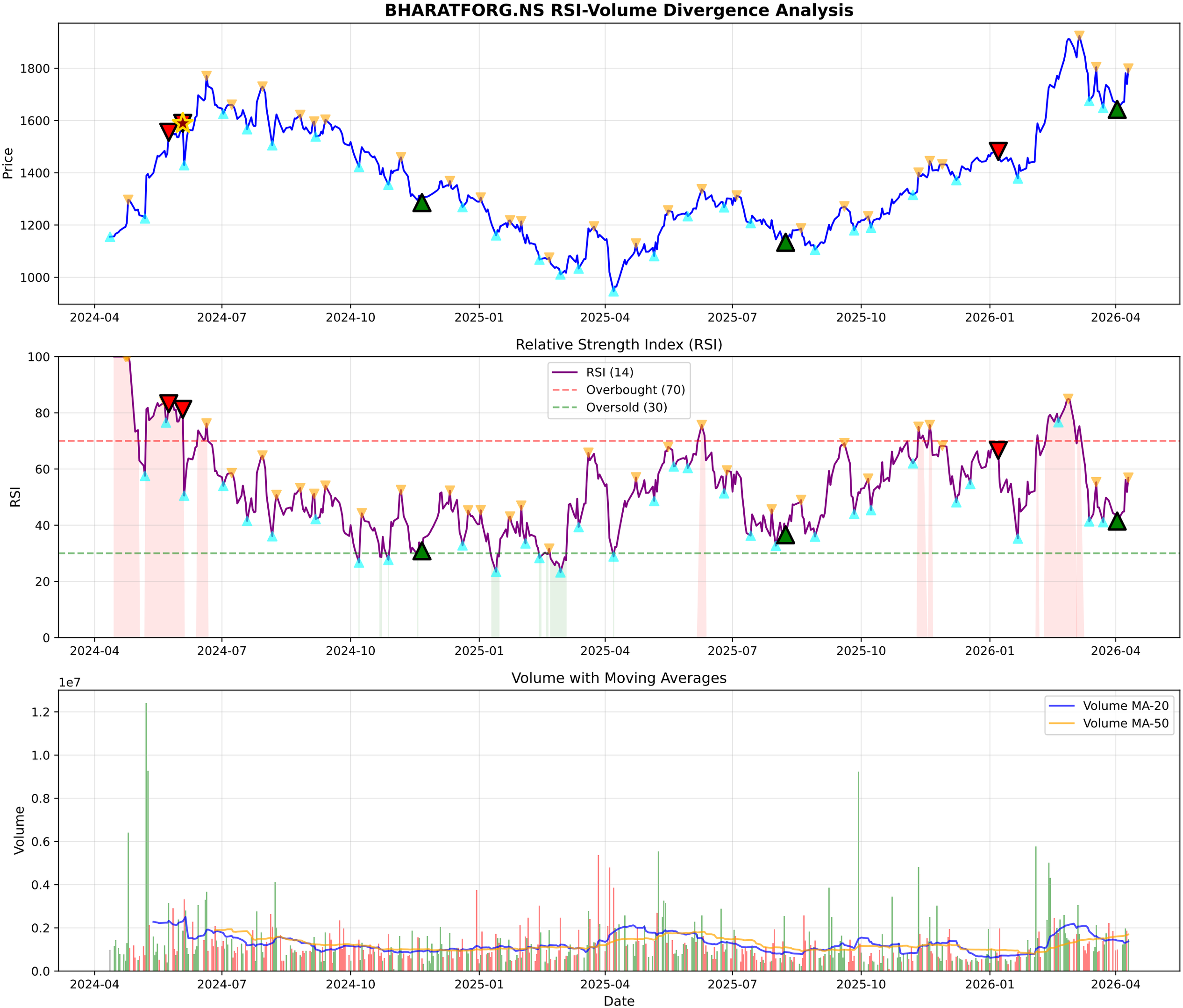
BHARATFORG.NS RSI-Volume Divergence Analysis
Price
1800
1600
1400
1200
1000
2024-04
2024-07
2024-10
2025-01
2025-04
2025-07
2025-10
2026-01
2026-04
Relative Strength Index (RSI)
RSI (14)
Overbought (70)
Oversold (30)
RSI
100
80
60
40
20
0
Volume with Moving Averages
1e7
Volume MA-20
Volume MA-50
Volume
1.2
1.0
0.8
0.6
0.4
0.2
0.0
Date

BHARATFORG.NS - Volume Analysis

═══ VOLUME ANALYSIS ═══:	
Status:	**25 Signals Detected**
:	
2026-01-29 [-]:	Distribution Day
2026-02-05 [-]:	Distribution Day
2026-02-16 [-]:	Distribution Day
2026-03-27 [-]:	Distribution Day
2026-04-02 [+]:	**Selling Exhaustion (Bullish Div)**

BHARATFORG.NS - Volume Analysis
Close Price
Peaks
Troughs
Distribution
Climax Churn
Buying Exhaustion
Selling Exhaustion
Price
1800
1600
1400
1200
1000
2025-05
2025-07
2025-09
2025-11
2026-01
2026-03
1e6
Vol MA (20)
Volume
Volume
8
6
4
2
0
Date

BHARATFORG.NS - Candlestick Classification Summary

═══ CANDLESTICK CLASSIFICATION ═══:	
Latest Classification:	**Buyer Control**
Recent Trend Score (10-day avg):	0.30
:	
Distribution:	
No Control:	124
Buyer Control:	51
Seller Control:	48
Buyer Strong Control:	4

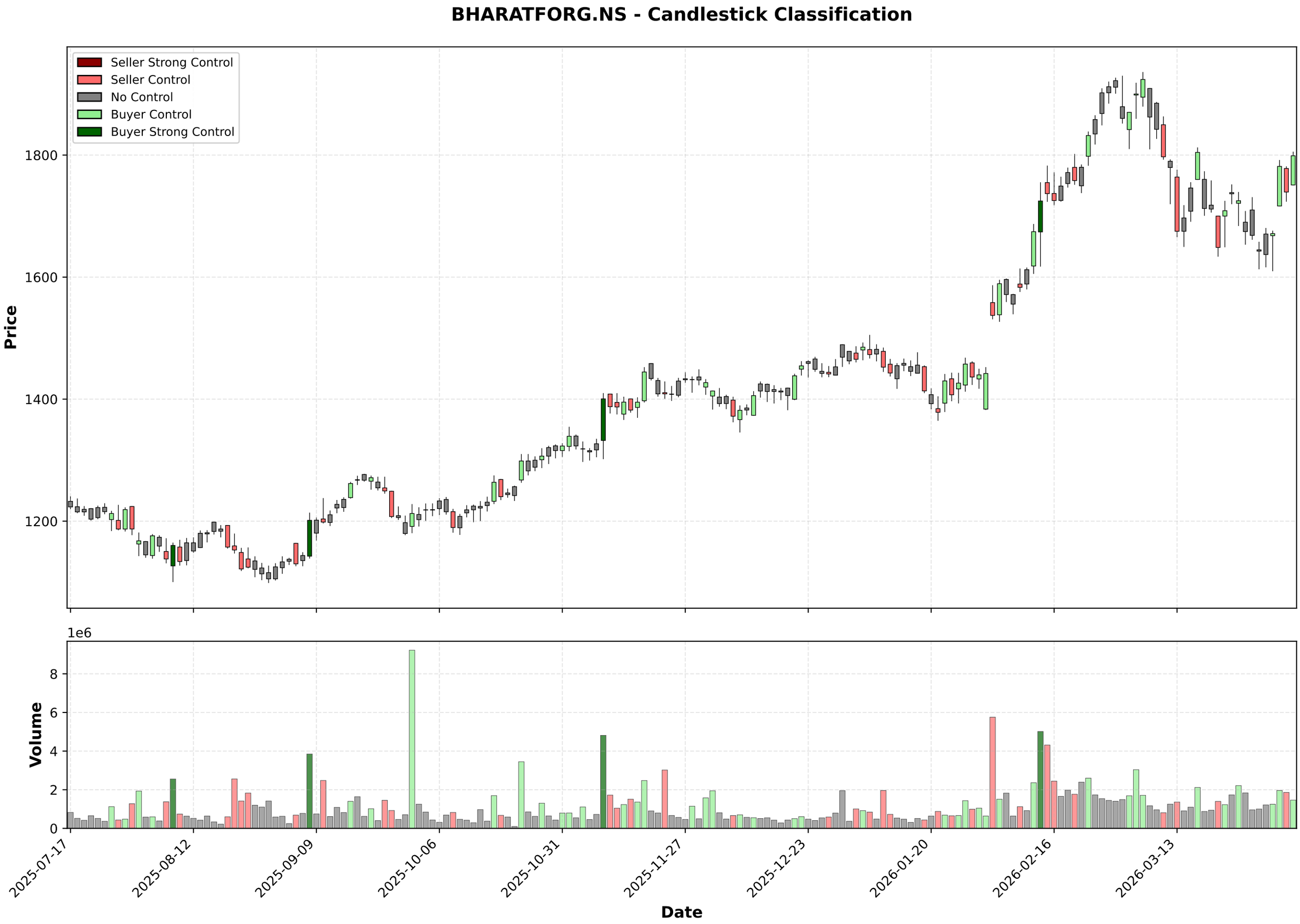
BHARATFORG.NS - Candlestick Classification
Seller Strong Control
Seller Control
No Control
Buyer Control
Buyer Strong Control
Price
1800
1600
1400
1200
1e6
Volume
8
6
4
2
0
2025-07-17
2025-08-12
2025-09-09
2025-10-06
2025-10-31
2025-11-27
2025-12-23
2026-01-20
2026-02-16
2026-03-13
Date

Multi-Timeframe Supertrend Analysis

Timeframe	Status	Value	Last Price	Signal Date
1 Week	**UPTREND (Buy)**	1575.68	1798.8	2025-09-15
1 Day	**DOWNTREND (Sell)**	1841.5	1798.8	2026-03-13
15 Min	**UPTREND (Buy)**	1776.35	1797.0	2026-04-10

Multi-Timeframe MACD Analysis

Timeframe	Trend	Momentum	Signal
1 Week	**Bullish**	Strengthening	No Signal
1 Day	**Bullish**	Strengthening	Bullish Crossover (Buy)
15 Min	**Bearish**	Strengthening	No Signal

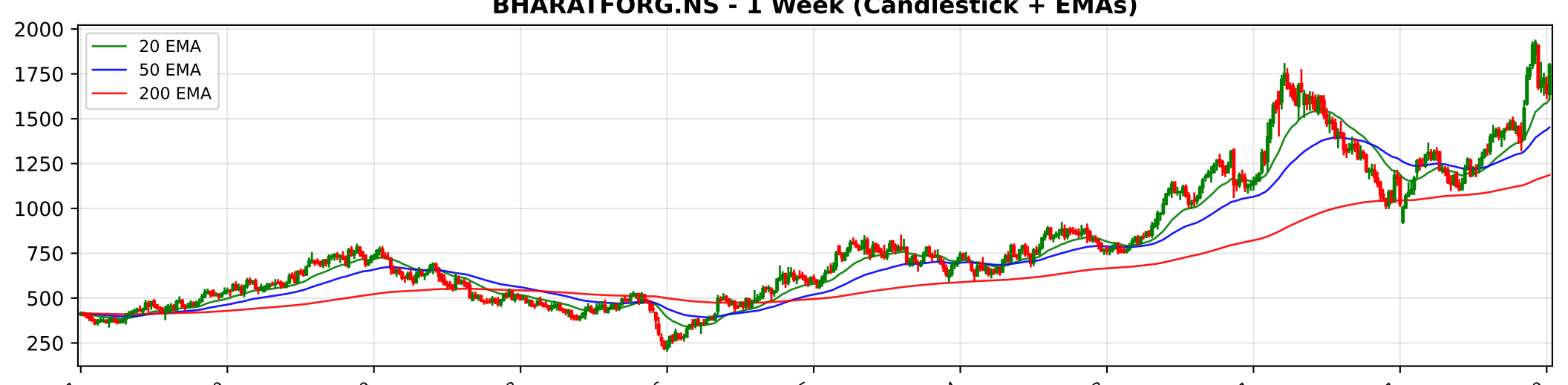
BHARATFORG.NS - 1 Week (Candlestick + EMAs)
20 EMA
50 EMA
200 EMA
2000
1750
1500
1250
1000
750
500
250
2016-04-11
2017-04-10
2018-04-09
2024-04-01
2025-03-31
2026-03-30

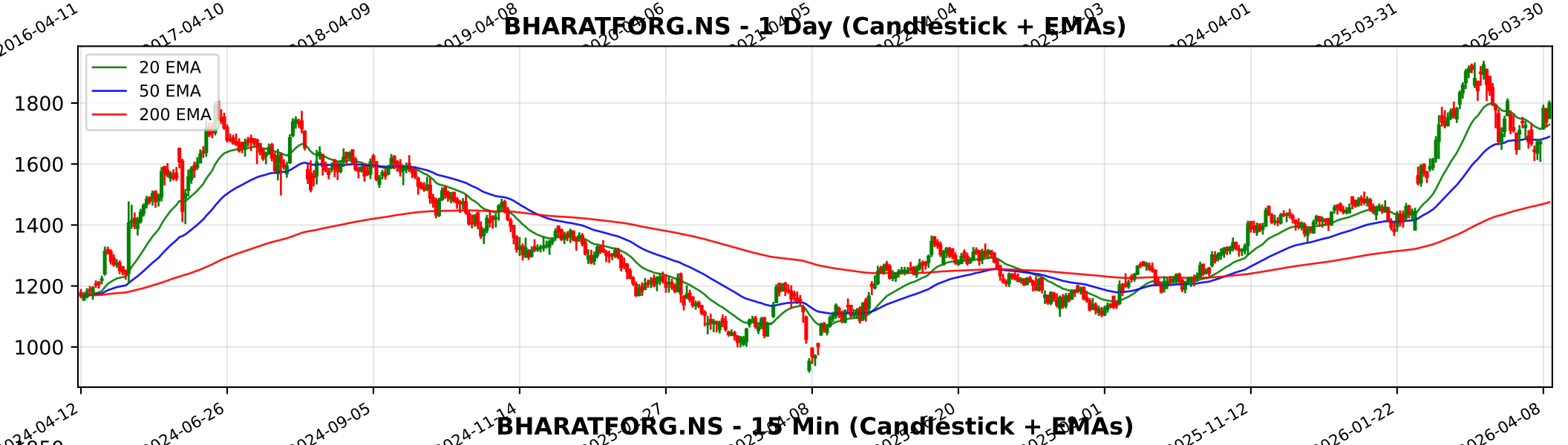
BHARATFORG.NS - 1 Day (Candlestick + EMAs)
20 EMA
50 EMA
200 EMA
1800
1600
1400
1200
1000
2024-04-12
2024-06-26
2024-09-05
2025-11-12
2026-01-22
2026-04-08

BHARATFORG.NS - 15 Min (Candlestick + EMAs)
20 EMA
50 EMA
200 EMA
1950
1900
1850
1800
1750
1700
1650
1600
02-11
02-16
02-20
02-26
03-05
03-11
03-17
03-23
03-30
04-06
04-10

Trendlyne Snapshot - BHARATFORG_main

Markets | MarketMind AI | Baskets | Alerts | F&O | MF | Reports | Screeners | Subscribe | Superstars | Portfolio | Watchlist | Insider Trades | Results | More

Search Stock, IPO, MF

MARKETS / SECTOR : GENERAL INDUSTRIALS / INDUSTRY : CASTINGS & FORGINGS / BHARAT FORGE LTD.

Bharat Forge Ltd.

Ask MarketMind AI v1.5

NSE: BHARATFORG | BSE: 500493

Bharat Forge Live Share Price Today, Share Analysis and Chart

Expensive Star

IRAN WAR IMPACT The impact of the ongoing conflict and regional instability in the Middle East on Bharat Forge Ltd. is mixed to slightly negative, primarily due to its diversified global presence and the specific nature of its sectoral exposures. While the c... Read More

1798.80 59.40 (3.41%)

↑ 84.21% Gain from 52W Low

1.5M NSE+BSE Volume

NSE 10 Apr, 2026 3:31 PM (IST)

Watchlist | Portfolio | Alert | My Notes

Investment Approval Bharat Forge's board approves a $30 mn investment to restructure its arm, Bharat Forge CDP GmbH See details

Overview | FORECASTER | STOCK REPORT | Buy Sell Zone | F&O | Financials | News | Reports | Technicals | Shareholding | Deals | Corporate Actions | Alerts (1) | About

Durability score 80.0 / 100 — High Financial Strength

Valuation Score 29.3 / 100 — Expensive Valuation

Momentum Score 63.6 / 100 — Technically Moderately Bullish

Analyst Price Target 1,680

1Yr Price target downside is -7%

FORECASTER

Expensive Star These stocks are bullish, strong in quality and technicals, but expensive in valuation. Investors need to be cautious View Similar Embed DVM

19 (S, W)	6
3 (O, T)	0

SWOT Analysis

Check Before You Buy

VIEW FULL CHECKLIST

High rank 14 Positive • 9 Negative

60.9% Pass in checklist

0 45 55 100

PE Valuation Check

Right Now: Overvalued -16.6%

1 Year Forward: Overvalued -5.7%

INSIGHT Bharat Forge is overvalued at both current PE and future earnings estimates.

Bharat Forge Key Metrics

Preset Metrics: Preset Metrics

DVM
Key Metrics
Price Chart
Forecaster
Financials
Technicals
Shareholding
Deals
Documents
Corporate actions
Company Profile

Trendlyne Snapshot - BHARATFORG_forecaster

Markets | MarketMind AI | Baskets | Alerts | F&O | MF | Reports | Screeners | Subscribe | Superstars | Portfolio | Watchlist | Insider Trades | Results | More

Search Stock, IPO, MF

MARKETS / SECTOR : GENERAL INDUSTRIALS / INDUSTRY : CASTINGS & FORGINGS / BHARAT FORGE LTD.

Bharat Forge Ltd.

NSE: BHARATFORG | BSE: 500493

Expensive Star

Download real time STOCK REPORT

1798.80 59.40 (3.41%)

↑ 84.21% Gain from 52W Low

1.5M NSE+BSE Volume

NSE 10 Apr, 2026 3:31 PM (IST)

Watchlist | Portfolio | Alert | My Notes

Investment Approval — Bharat Forge's board approves a $30 mn investment to restructure its arm, Bharat Forge CDP GmbH — See details

Overview | FORECASTER | STOCK REPORT | Buy Sell Zone | F&O | Financials | News | Reports | Technicals | Shareholding | Deals | Corporate Actions | Alerts (1) | About

Bharat Forge - BHARATFORG - stock price prediction, stock forecast, target price, analyst ratings from 23 analysts

Bharat Forge has a share price target of Rs 1680, revenue growth forecast of 9.4%, and profit growth estimate of 38.7% for FY26, based on top 23 analyst calls.

Bharat Forge FORECASTER - Analyst Estimates

FORECASTER DASHBOARD →

SHARE PRICE TARGET FORECAST

12 MONTH ESTIMATE

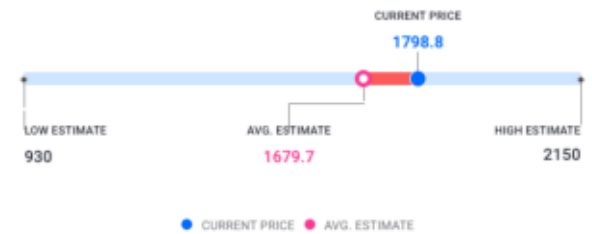

in Rs

EPS FORECAST

QUARTER | ANNUAL

in Rs

CONSENSUS RECOMMENDATION

23 ANALYST Recommendations

HOLD