Strategic Trading Analysis
Step 1: Audit the Data

* **Data Present:** Daily, weekly, and intraday (15-min) charts; moving averages (EMA 20, 50, 200); RSI; MACD; volume analysis (including distribution day counts); Bollinger Bands; Supertrend; relative strength versus benchmark; fundamental snapshot; and candlestick control metrics.
* **Data Missing:** Level 2 order book depth, options/derivatives open interest data, and broader macroeconomic or sector-specific news catalysts.
* **Confidence Level:** High. The provided report is highly comprehensive, covering multiple timeframes, momentum oscillators, trend-following indicators, and volume footprint, which is more than sufficient for evaluating a positional swing trade.

Step 2: Analyze the Setup

* **Price Structure & Trend Direction:** CIPLA.NS is currently entrenched in a **Strong <font color='#c0392b'>Downtrend</font>** across multiple key timeframes. At INR 1229.50, the price is trading significantly below its Daily EMA 20 (INR 1244), EMA 50 (INR 1300), and EMA 200 (INR 1418). Both the Daily and Weekly Supertrends are strictly in "Sell" status.
* **Momentum & Relative Strength:** Relative Strength is lagging its benchmark (^CNXPHARMA) on both the 6-month and 1-year horizons. While the daily MACD shows a slight bullish crossover from a deep negative base (suggesting a potential near-term relief bounce), the Daily RSI remains weak at 40.70.
* **Volume & Supply:** The volume analysis is highly concerning for bulls. The report flags 47 distribution days with multiple signals clustering recently (March/April). Candlestick data confirms "Seller Control."
* **Confluence:** There is no confluence to support a high-probability multi-month bullish move at this time. Catching a falling knife in an asset experiencing institutional distribution violates core risk-management principles for intermediate-term positional trading.

Step 3: Formulate the Recommendation

Based on the current technical damage, I recommend <font color='#c0392b'>NO</font>-do not enter this stock right now.

Why Invalid: The stock is caught in a severe, volume-backed downtrend. Buying here relies on picking a bottom without any structural confirmation of a trend reversal. Heavy overhead supply (moving averages and previous support-turned-resistance) will aggressively cap any short-term relief rallies, making a 5%-15% upside target highly improbable over the next 1-4 months under current conditions.

However, if the stock establishes a bottom and begins to show institutional accumulation, here is the conditional plan to revisit the setup:

* **Condition to Buy:** A confirmed daily close above both the Daily Supertrend resistance (INR 1274.39) and the Daily EMA 50 (INR 1300.36), accompanied by above-average volume. This would indicate a structural shift in momentum and trend.
* **Entry Price:** INR 1305.00 (Hypothetical trigger upon confirming the conditions above).
* **<font color='#c0392b'>Stop Loss</font>:** INR 1225.00 (A hard risk boundary placed just below the current consolidation base/recent lows to protect capital if the breakout fails).
* **<font color='#27ae60'>Take Profit</font>:** INR 1415.00 (Hypothetical target at the EMA 200 and previous heavy breakdown zone, offering an ~8.5% upside, aligning with the 5%-15% objective while maintaining a favorable risk-to-reward ratio).

Candlestick Classification Analysis
Based on the provided "Candlestick Classification" summary (Page 20) and the visual chart (Page 21), here is a professional trader's interpretation of the price action using your specific classification logic.

1. Macro Price Action Context

Looking at the chart on Page 21, CIPLA.NS has recently suffered a **massive structural breakdown**. After trading in a consolidated range between INR 1450 and INR 1550 for most of late 2025, the price experienced a violent gap down in early 2026, plunging toward the INR 1200 level.

* During this freefall, we see tall **Red (Seller Control)** and **Dark Red (Seller Strong Control)** candles accompanied by massive volume spikes (tall red bars in the lower pane). This indicates heavy institutional distribution and panic selling.

2. Recent Price Action & Candlestick Classification Analysis

If we zoom in on the extreme right side of the chart (latest price action around March/April 2026), we can apply your classification logic to understand the current market psychology:

* **Dominance of "No Control" (Grey Candles):** After the massive drop, the chart is littered with grey candles. According to your logic, these have small bodies relative to ATR, long wicks, and average/low volume. This signifies **indecision and exhaustion**. The sellers have paused to take profits, but buyers are not stepping in with enough conviction to reverse the trend.
* **Lack of "Buyer Strong Control" (Dark Green):** There is an alarming absence of Dark Green candles at these lower levels. For a true reversal, your algorithm requires a large bullish body (>1.5 ATR), a close near the high, and high volume (>1.3x avg). The bulls are completely failing to produce this signature.
* **Weak <font color='#27ae60'>Bullish</font> Attempts (Light Green):** We see a few "Buyer Control" (+1) candles trying to establish support. However, they are quickly followed by "Seller Control" (-1) candles.
* **10-Day Average Score (0.30):** The recent 10-day trend score is slightly positive (0.30). This mathematically confirms that over the last two weeks, the bleeding has stopped and buyers have mounted a very weak defense (mostly a mix of 0s and +1s). However, it is nowhere near the strength needed to initiate a new uptrend.
* **Latest Classification - "Seller Control":** Despite the weak base-building attempts, the absolute latest candle is classified as Seller Control (-1). This means the most recent session saw bears re-asserting dominance, likely closing near the lows of the day.

3. Future Price Prediction

Based on your candlestick classification system, **the future price movement leans heavily <font color='#c0392b'>Bearish</font> to Sideways.**

* **Short-Term Expectation (Sideways/<font color='#c0392b'>Bearish</font> Drift):** The stock is currently in a "dead-cat bounce" or bearish consolidation phase. The high frequency of "No Control" candles suggests the market is waiting for a catalyst. Because the latest signal is "Seller Control," the path of least resistance remains downward. You can expect the price to retest the recent absolute lows.
* **Overhead Supply:** Because of the massive gap down, anyone who bought above INR 1300 is currently trapped. Any weak upward movement (Buyer Control +1) will likely be met with selling pressure from trapped buyers trying to break even, turning future candles back to Seller Control.

? Trader's Actionable Conclusion:

Do not attempt to catch this falling knife. The algorithmic logic clearly shows that volume-backed buyers have not returned to this stock.

What to look for before turning bullish: You must wait until the algorithm prints at least one, preferably two, **Buyer Strong Control (+2)** candles (Dark Green) bouncing off a support level with massive volume. Until the algorithm detects that specific volatility-adjusted volume expansion on the buy-side, the stock is strictly a **VOID/SELL**.

News & Analyst Targets

As a stock research analyst, I have analyzed the latest developments, regulatory updates, earnings momentum, and brokerage sentiments surrounding **Cipla Ltd.** as of mid-April 2026.

Here is the comprehensive breakdown of the latest news, rating changes, external impacts, and target prices for the stock.

1) Latest News for CIPLA This Week (April 2026)

* **Major US FDA Approval (Generic Ofev):** Cipla USA Inc. secured final approval from the US FDA for its generic Nintedanib capsules (100 mg and 150 mg) indicated for Idiopathic Pulmonary Fibrosis (IPF). This generic version of Boehringer Ingelheim's blockbuster drug *Ofev* (which generated $3.76 billion in US sales over the past year) bolsters Cipla's strategic respiratory pipeline. Management has indicated preparations for an immediate launch.
* **Voluntary Drug Recall in the US:** Cipla's US unit initiated a Class III voluntary recall of over 400 cartons of the generic anti-cancer drug Nilotinib (150 mg and 200 mg capsules). According to the latest US FDA Enforcement Report, the recall was due to "failed tablet/capsule specifications" resulting from manufacturing issues.
* **Management Changes:** Following recent stock exchange filings from late March and early April, Cipla announced internal changes in management and a minor string of resignations, indicating potential ongoing corporate restructuring.
* **Patent Settlement:** Fennec Pharmaceuticals recently reached a settlement with Cipla regarding a patent dispute over the generic version of the drug PEDMARK.

2) Upgrades and Downgrades from Brokerages

Following a weak Q3 FY26 earnings report and supply chain disruptions, Cipla saw a wave of target price cuts and downgrades earlier this year, though some analysts are beginning to see valuation comfort.

* **Nirmal Bang (Upgrade):** Upgraded Cipla to **'Buy'** from 'Hold', citing that the recent ~10% stock correction provides a favorable entry point. They expect a recovery in the US business driven by incremental launches in the respiratory portfolio by the second half of FY27, though they trimmed their target price slightly.
* **Nuvama (Downgrade):** Downgraded the stock to **'Reduce'**. The downgrade cited weak near-term earnings visibility and margin erosion due to the production halt of its key cancer drug, Lanreotide, by its European supplier.
* **Morgan Stanley (Maintained Underweight):** Maintained an **'Underweight'** rating and cut their target price. They noted that a culmination of the Revlimid generic phase-out and Lanreotide supply disruptions will lead to weak upcoming earnings.
* **MarketsMojo (Downgrade):** Downgraded the stock's quantitative rating to **'Sell'** due to deteriorating technical indicators, flat Q3 financials, and sluggish market returns compared to broader indices.
* **Emkay Global & Motilal Oswal (Maintained <font color='#c0392b'>Bearish</font>/Neutral):** Maintained **'Reduce'** and **'Neutral'** respectively, pointing to heavy misses in EBITDA estimates and sustained US sales pressure.

3) Other News Directly or Indirectly Impacting CIPLA

* **Supply Partner's US FDA Form 483 Notice (Direct Impact):** Cipla's European contract manufacturer for Lanreotide, Pharmathen (Greece), received a Form 483 from the US FDA with 9 observations including microbiological contamination and poor aseptic practices. Lanreotide commands a ~22% market share for Cipla in the US, and this production halt is heavily bottlenecking the company's North American revenue stream. Management estimates a resupply only by the first half of FY27.
* **InvaGen Pre-Approval Inspection (Direct Impact):** Cipla's wholly-owned US subsidiary, InvaGen Pharmaceuticals (New York), received 2 US FDA observations on a Form 483 following a pre-approval inspection in February 2026. The company is actively working with the FDA to resolve these.
* **Generic Revlimid Tapering (Direct Impact):** There is increasing competitive intensity and a structural phase-out of Cipla's generic Revlimid sales in the US, taking away what was formerly a high-margin growth driver for the company.
* **US Macro & Tariff Headwinds (Indirect Impact):** Cipla and the broader Indian pharmaceutical sector are facing indirect pressure from ongoing macro headwinds and India-US tariff negotiations. Furthermore, a one-off impact from the implementation of India's new Labour Codes has pressured operational margins.

4) Latest Targets from Analysts Community and Brokerages

Due to recent earnings misses, analysts have broadly slashed their price targets, factoring in margin contraction and supply chain constraints. Cipla's stock has corrected to trade in the INR 1,220-INR 1,480 range recently.

Below is a summary of the latest price targets from major brokerages for Cipla:

Brokerage / Research Firm	Rating / Stance	Previous Target (INR)	Latest Target Price (INR)
Nirmal Bang	Upgraded to **Buy**	1,650	**1,551**
Nomura	Maintained **Buy**	1,770	**1,510**
Elara Capital	Maintained **Accumulate**	1,670	**1,438**
Nuvama	Downgraded to **Reduce**	1,715	**1,360**
Emkay Global	Maintained **Reduce**	1,600	**1,350**
Motilal Oswal	Maintained **Neutral**	1,500	**1,310**
Morgan Stanley	Maintained **Underweight**	1,396	**1,292**
Wall Street Consensus (Average)	*Hold / Accumulate*	-	**~1,486 - 1,650**

Note: In the short term, multiple firms indicate the stock could remain range-bound pending clarity on Q4 FY26 earnings and subsequent FY27 forward guidance.

Stock Detailed Analysis Report

CIPLA.NS

Current Price: ₹1229.50

Generated: 2026-04-11 07:03

CIPLA.NS - 3 Year Daily Price Chart

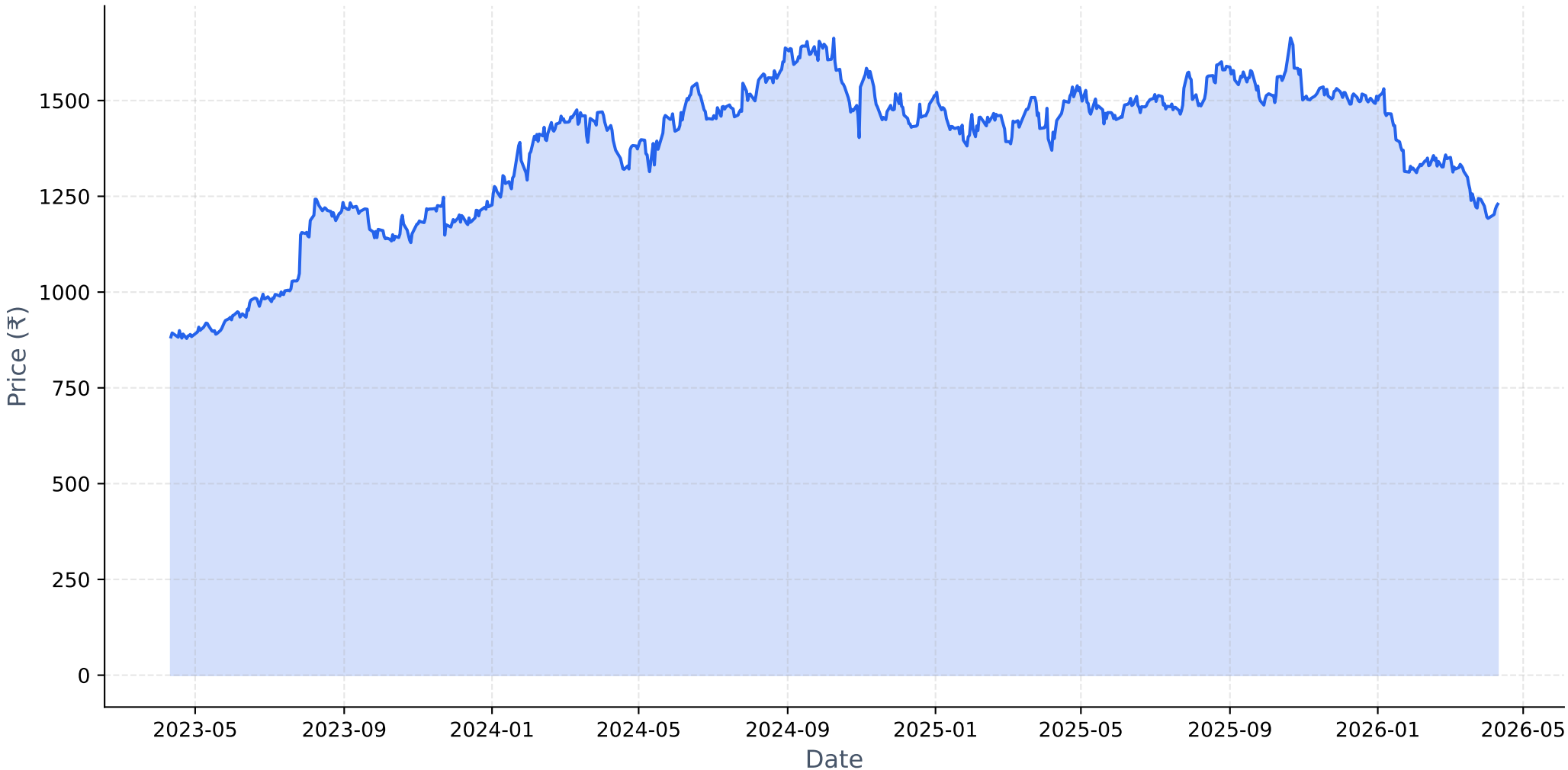

Long-term Fundamental Analysis (4 Years)

Metric	Is Growing?	Accelerating?	1Y Growth	3Y CAGR
Revenue	Yes	No	6.68%	7.88%
Net Income	Yes	No	27.93%	27.96%
ROE	Yes	No	10.72%	19.92%
EPS	Yes	No	27.89%	27.91%

Short-term Fundamental Analysis (6 Quarters)

Metric	Is Growing?	Recent QoQ	Avg QoQ
Revenue	No	3.63%	-0.53%
Net Income	Yes	6.20%	1.52%
EPS	Yes	20.58%	20.58%

CIPLA.NS - Relative Strength Analysis

═══ OVERVIEW ═══:	
Benchmark Index:	^CNXPHARMA
Sector:	Pharma
Classification:	**Neutral**
RS Score:	42.8/100
:	
═══ RS RATIOS ═══:	
1M RS:	**0.960 [Neutral]**
3M RS:	**0.824 [Neutral]**
6M RS:	**0.797 [Lagging]**
1Y RS:	**0.816 [Neutral]**
:	
═══ TURNAROUND ANALYSIS ═══:	
Turnaround Status:	**Not Detected**
:	
SIGNAL CRITERIA::	
✓ **Emerging RS:**	1M (0.960) > 3M (0.824)
✓ **Medium-term Lagging:**	6M=0.797, 1Y=0.816 (≤1.0)
✗ **Performance Improving:**	**Not improving**

Relative Strength Analysis: CIPLA.NS vs ^CNXPHARMA
Classification: Neutral

Price Performance Comparison (Normalized)

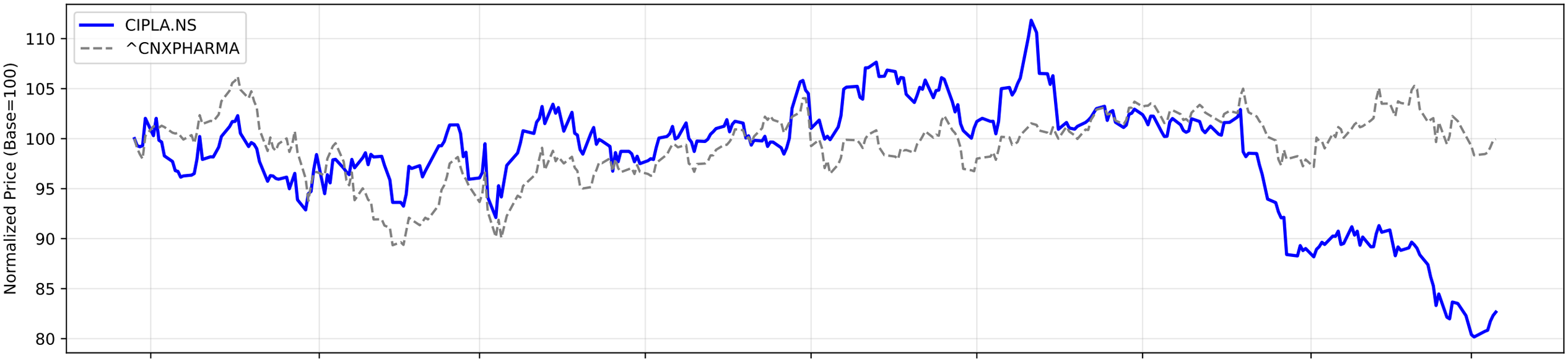

RS Ratio Trends (Multiple Timeframes)

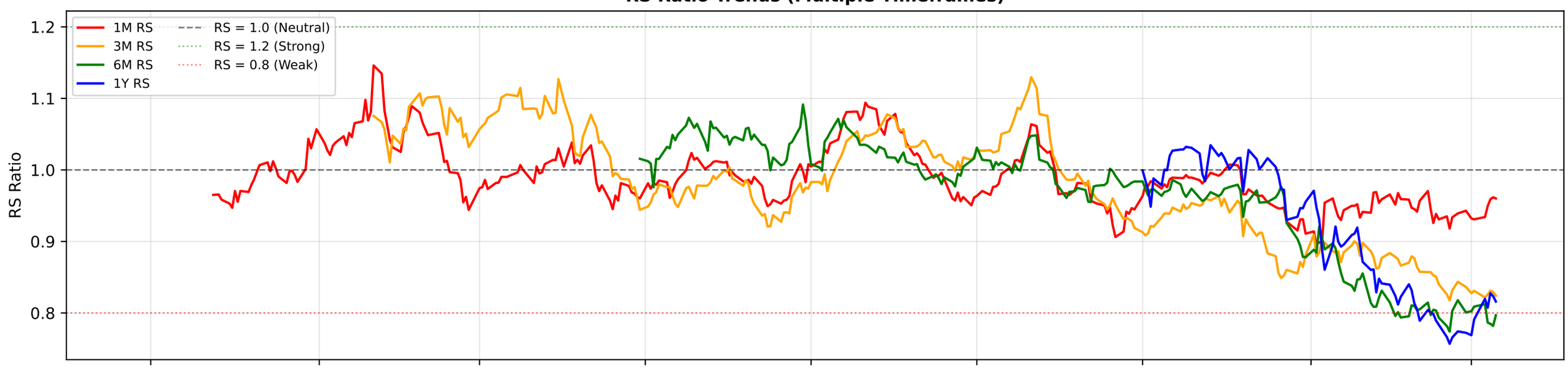

RS Composite Score Timeline

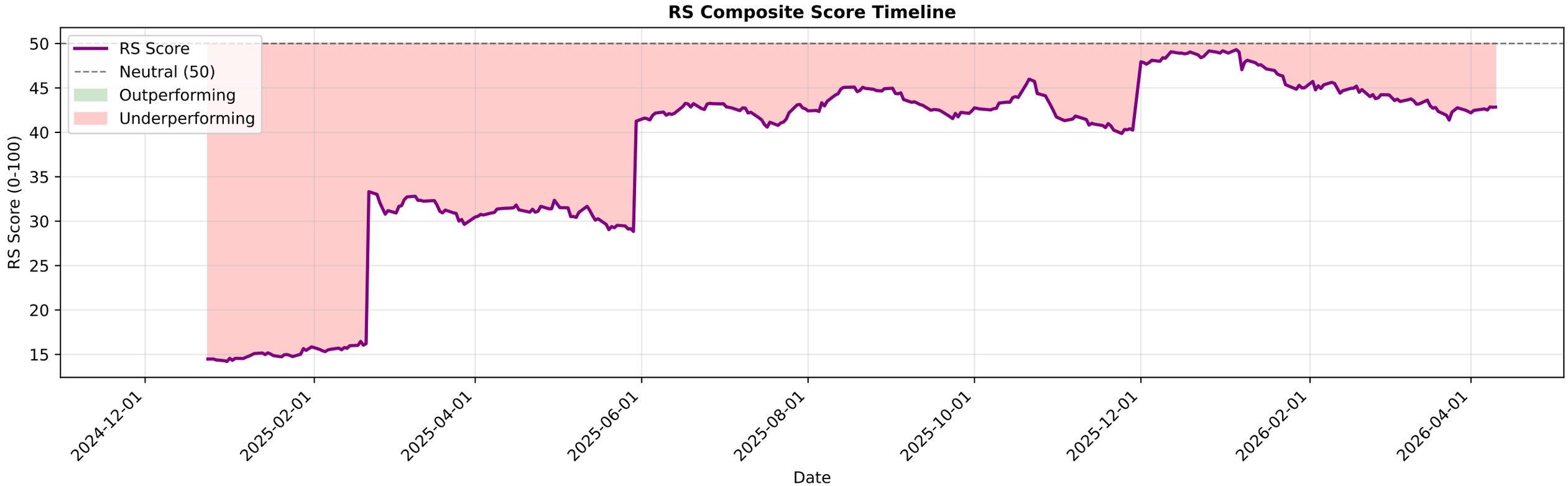

CIPLA.NS - EMA Crossover Summary

EMA 20:	1244.20
EMA 50:	1300.36
EMA 200:	1418.04
Trend Status:	**Strong Downtrend**

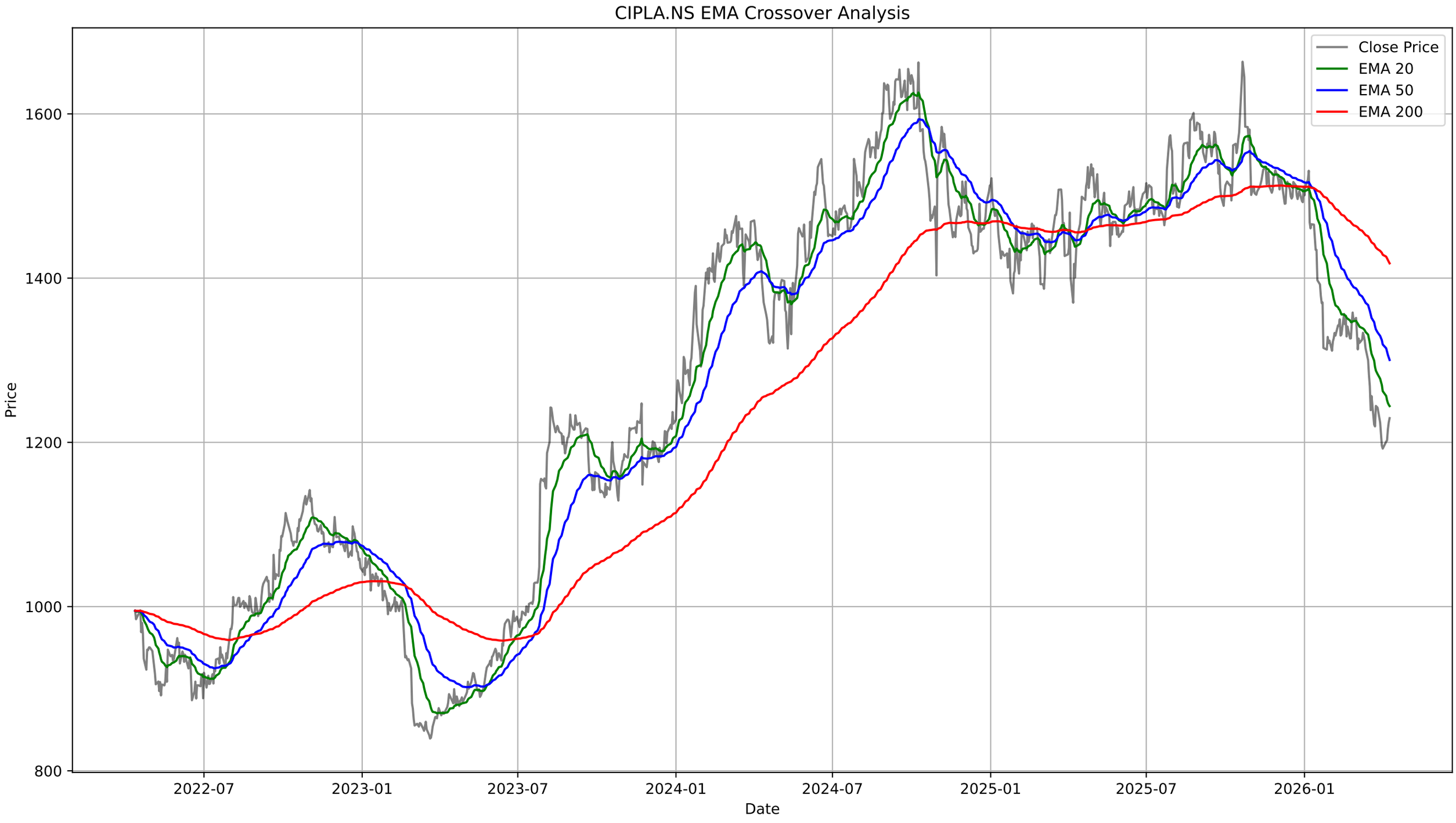
CIPLA.NS EMA Crossover Analysis
Close Price
EMA 20
EMA 50
EMA 200
Price
1600
1400
1200
1000
800
2022-07
2023-01
2023-07
2024-01
2024-07
2025-01
2025-07
2026-01
Date

CIPLA.NS - Bollinger Bands Summary

Current Price:	1229.50
Upper Band:	1332.77
Middle Band (SMA 20):	1246.40
Lower Band:	1160.03
%B:	0.4022
Band Width:	0.1386
Status:	Lower Half
Signal:	None
Recent Signal 1:	**Buy Signal at 2026-03-23 00:00:00+05:30**
Recent Signal 2:	**Buy Signal at 2026-03-24 00:00:00+05:30**
Recent Signal 3:	**Buy Signal at 2026-04-02 00:00:00+05:30**

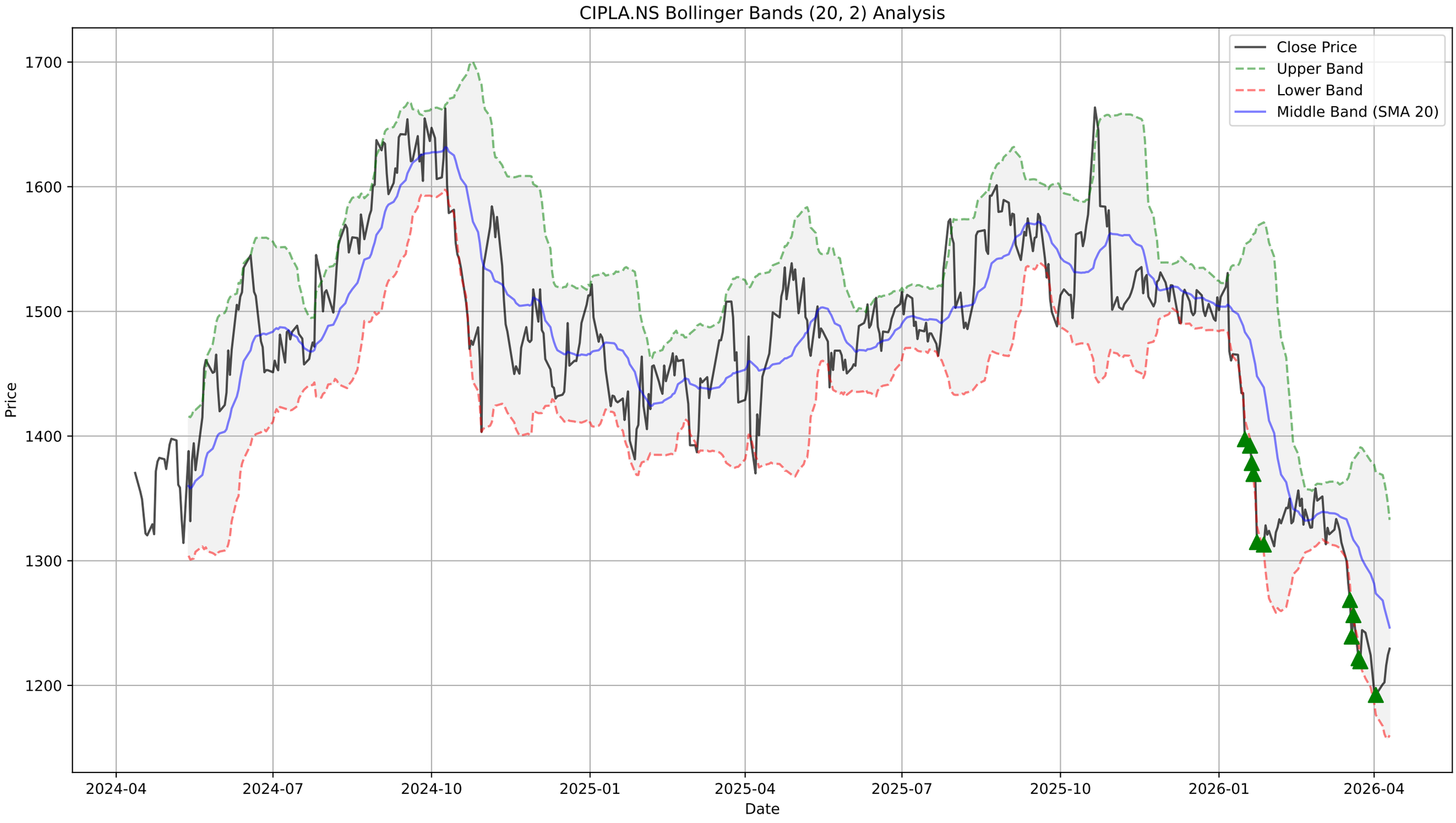
CIPLA.NS Bollinger Bands (20, 2) Analysis
Close Price
Upper Band
Lower Band
Middle Band (SMA 20)
Price
1700
1600
1500
1400
1300
1200
Date
2024-04
2024-07
2024-10
2025-01
2025-04
2025-07
2025-10
2026-01
2026-04

CIPLA.NS - Supertrend Summary

Status:	**DOWNTREND (Sell)**
Supertrend Value:	1274.39
Signal Identified On:	2025-10-28

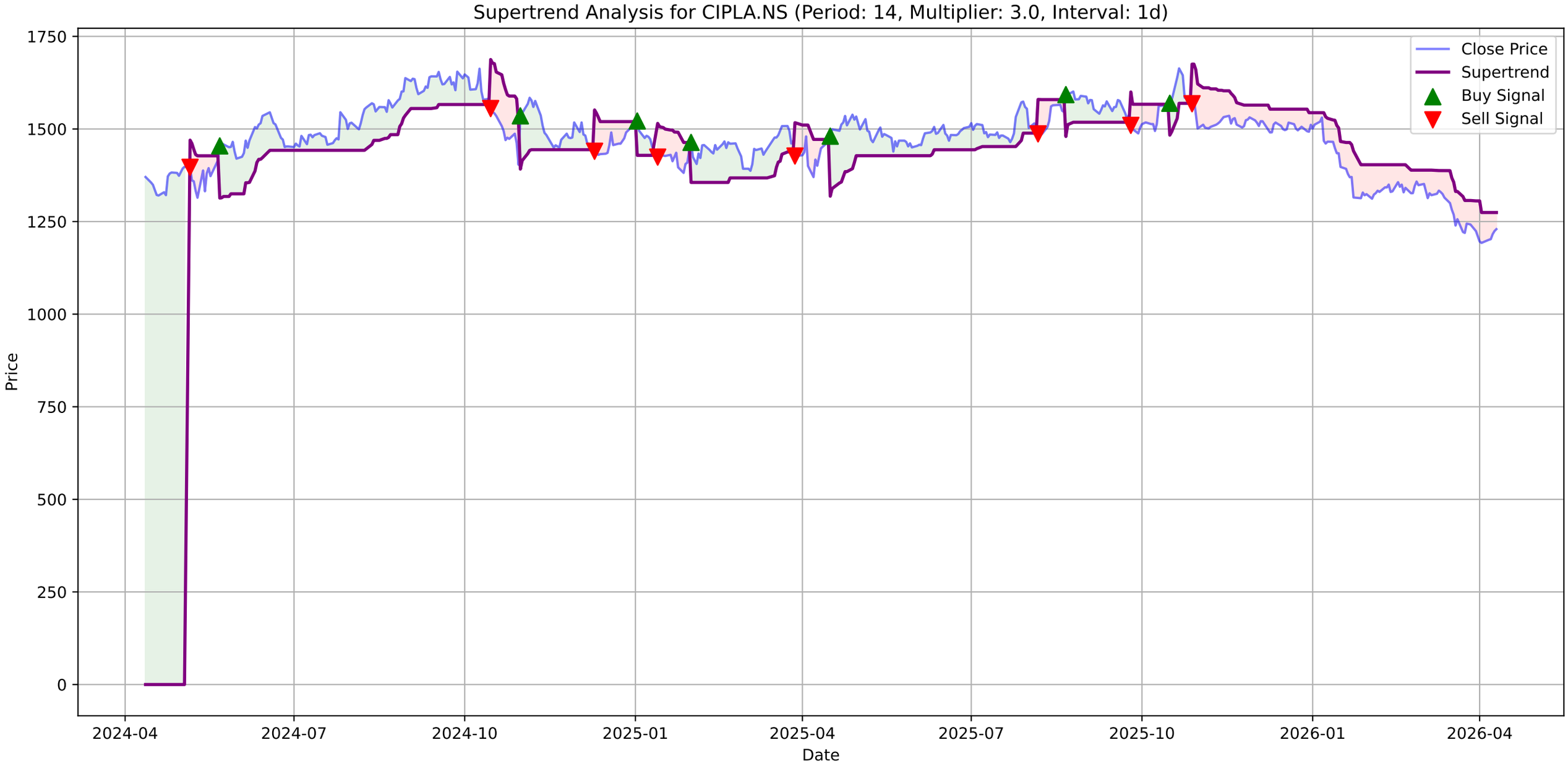
Supertrend Analysis for CIPLA.NS (Period: 14, Multiplier: 3.0, Interval: 1d)
Close Price
Supertrend
Buy Signal
Sell Signal
Price
Date
1750
1500
1250
1000
750
500
250
0
2024-04
2024-07
2024-10
2025-01
2025-04
2025-07
2025-10
2026-01
2026-04

CIPLA.NS - MACD Summary

MACD Line:	-29.69
Signal Line:	-31.97
Histogram:	2.28
Trend:	**Bullish**
Momentum:	**Strengthening**
Signal:	None

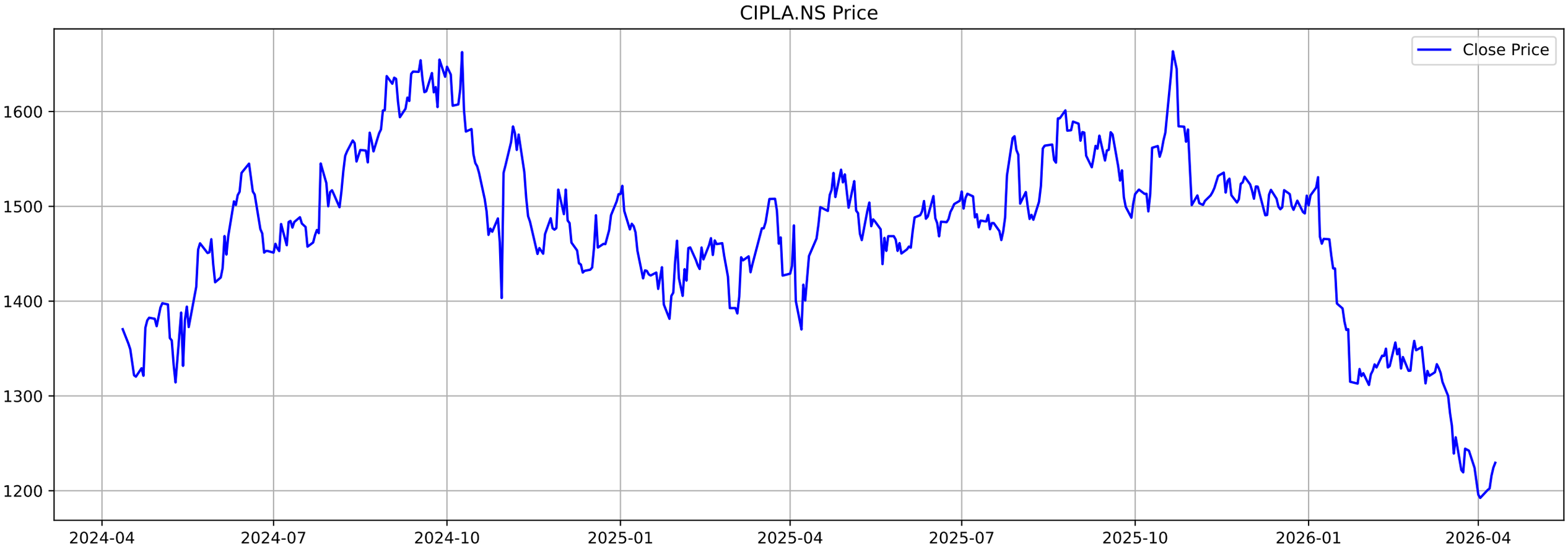
CIPLA.NS Price
Close Price
1600
1500
1400
1300
1200
2024-04
2024-07
2024-10
2025-01
2025-04
2025-07
2025-10
2026-01
2026-04

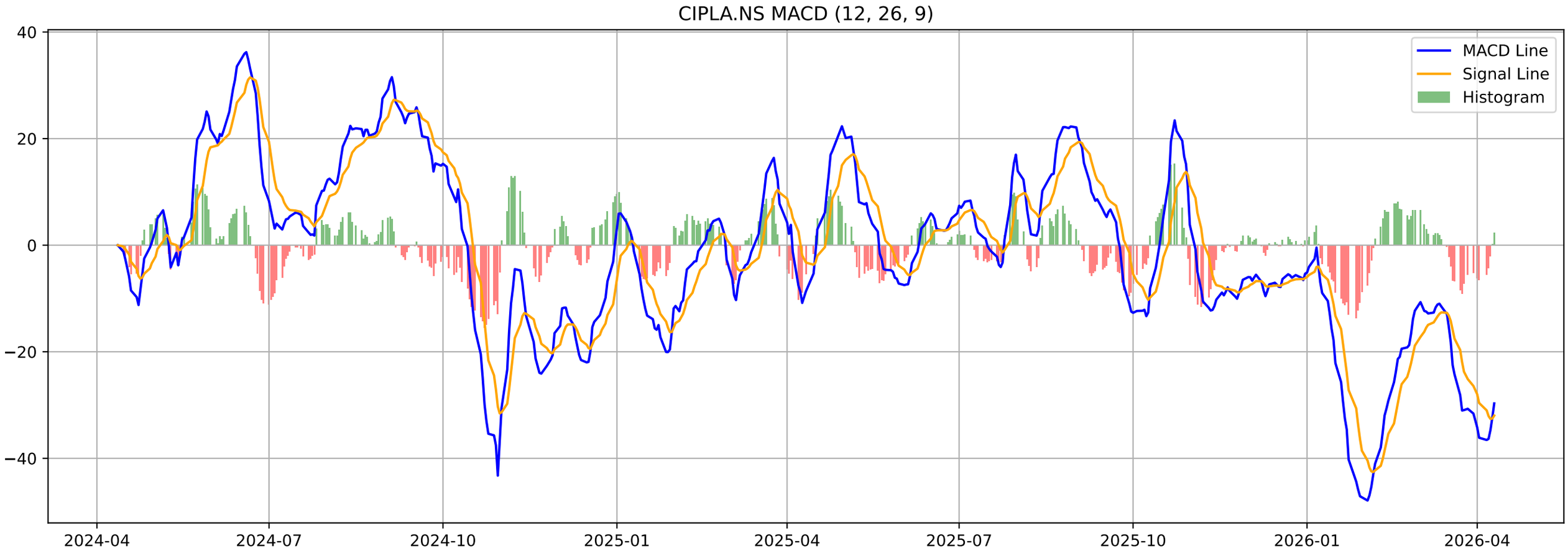
CIPLA.NS MACD (12, 26, 9)
MACD Line
Signal Line
Histogram
40
20
0
−20
−40
2024-04
2024-07
2024-10
2025-01
2025-04
2025-07
2025-10
2026-01
2026-04

CIPLA.NS - Volatility Squeeze Summary

BB Width:	0.1386
ATR:	29.6857
Total Signals:	1
Signal 1:	BB Squeeze at 2026-03-02 00:00:00+05:30 (Price: 1351.60)

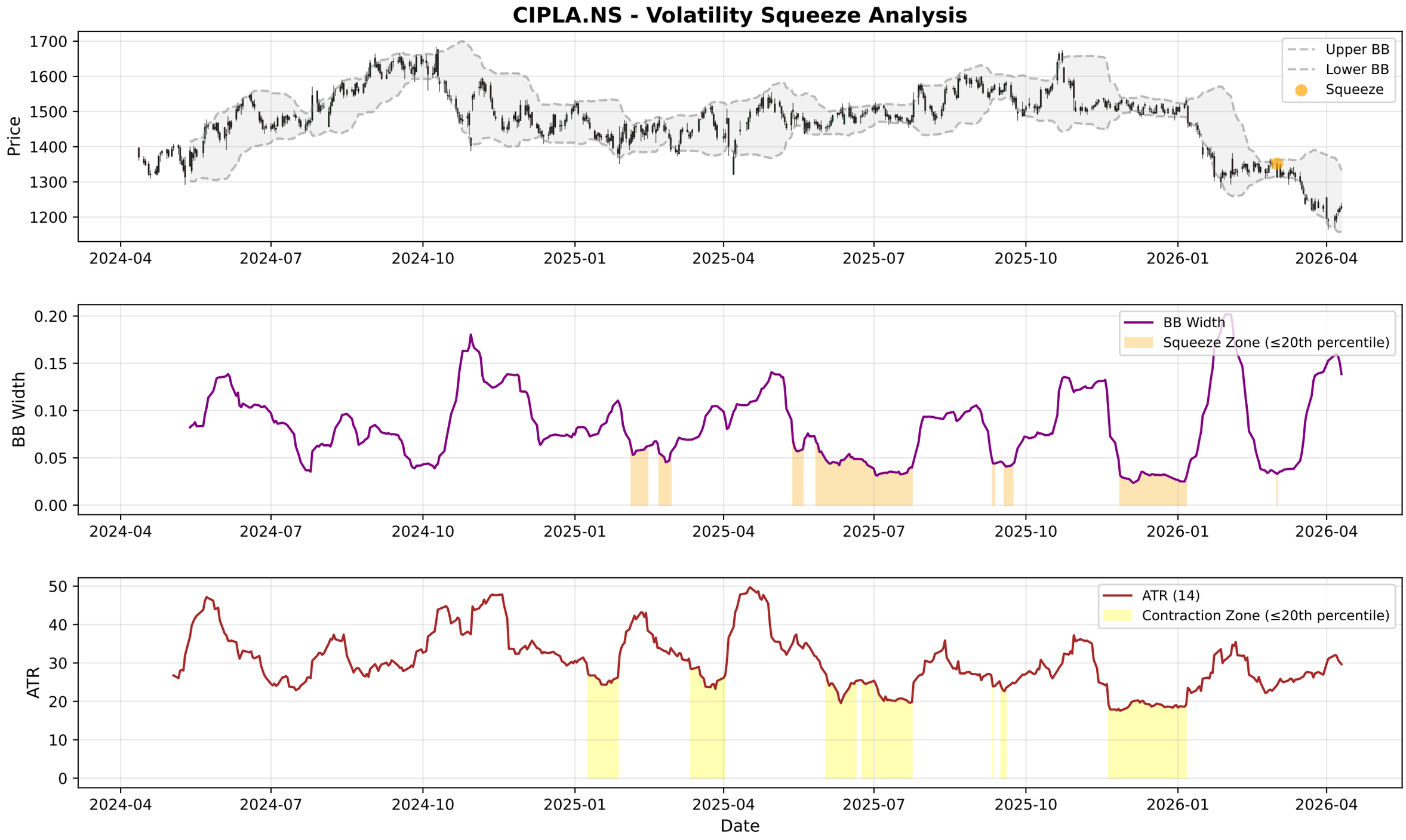
CIPLA.NS - Volatility Squeeze Analysis
Price
Upper BB
Lower BB
Squeeze
BB Width
BB Width
Squeeze Zone (≤20th percentile)
ATR
ATR (14)
Contraction Zone (≤20th percentile)
Date
2024-04
2024-07
2024-10
2025-01
2025-04
2025-07
2025-10
2026-01
2026-04

CIPLA.NS - RSI-Volume Summary

Current RSI:	40.70
Current Volume:	2086385
Volume MA 20:	1829373
Bullish Divergences:	0
Bearish Divergences:	4
Bearish Div 1:	Date: 2024-10-09 00:00:00+05:30, Price: 1662.74
Bearish Div 2:	Date: 2025-08-25 00:00:00+05:30, Price: 1601.20

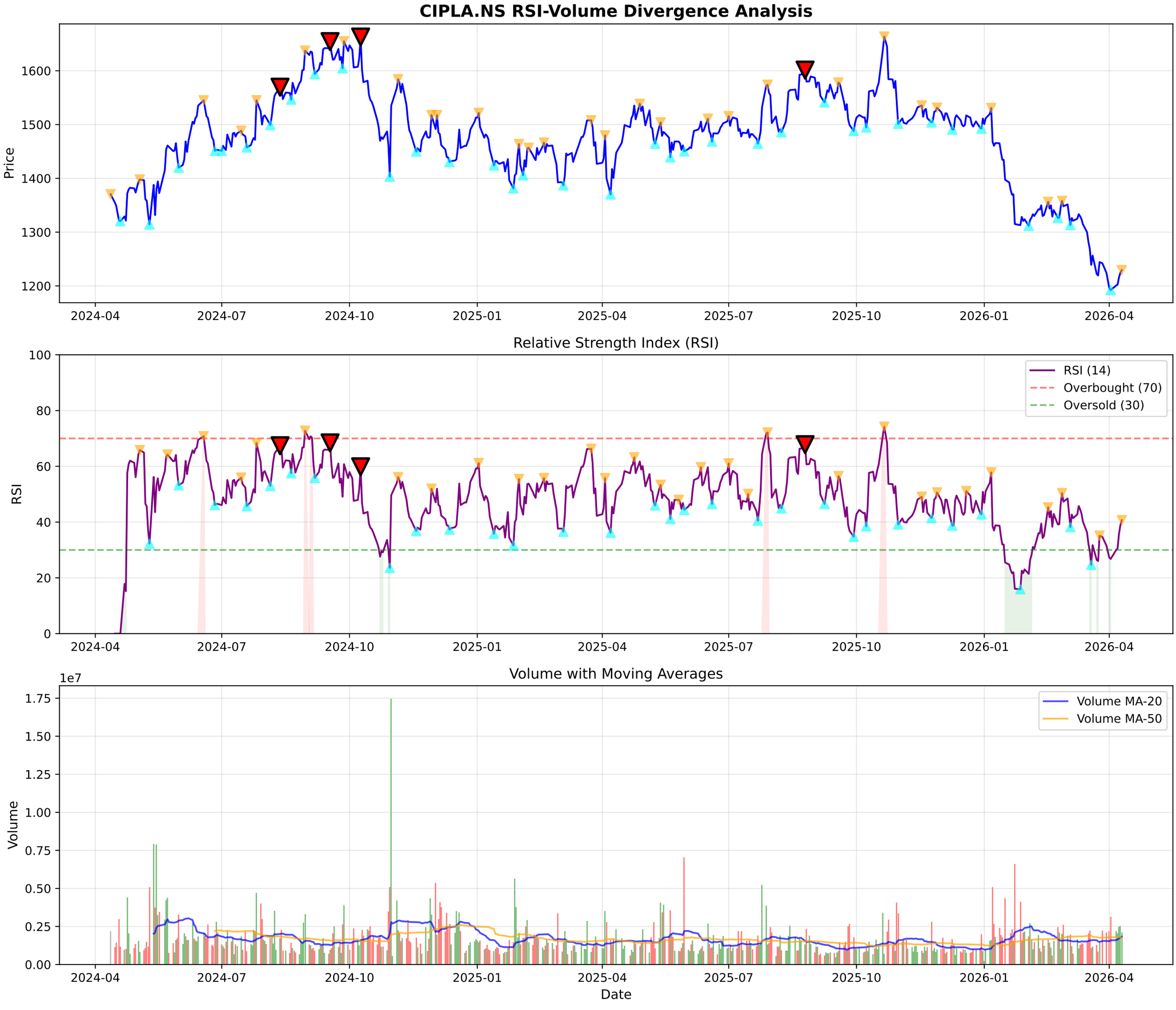
CIPLA.NS RSI-Volume Divergence Analysis
Price
1600
1500
1400
1300
1200
2024-04
2024-07
2024-10
2025-01
2025-04
2025-07
2025-10
2026-01
2026-04
Relative Strength Index (RSI)
RSI
100
80
60
40
20
0
RSI (14)
Overbought (70)
Oversold (30)
Volume with Moving Averages
1e7
Volume
1.75
1.50
1.25
1.00
0.75
0.50
0.25
0.00
Volume MA-20
Volume MA-50
Date

CIPLA.NS - Volume Analysis

═══ VOLUME ANALYSIS ═══:	
Status:	**47 Signals Detected**
:	
2026-03-17 [-]:	Distribution Day
2026-03-18 [-]:	Distribution Day
2026-03-27 [-]:	Distribution Day
2026-03-30 [-]:	Distribution Day
2026-04-02 [-]:	Distribution Day

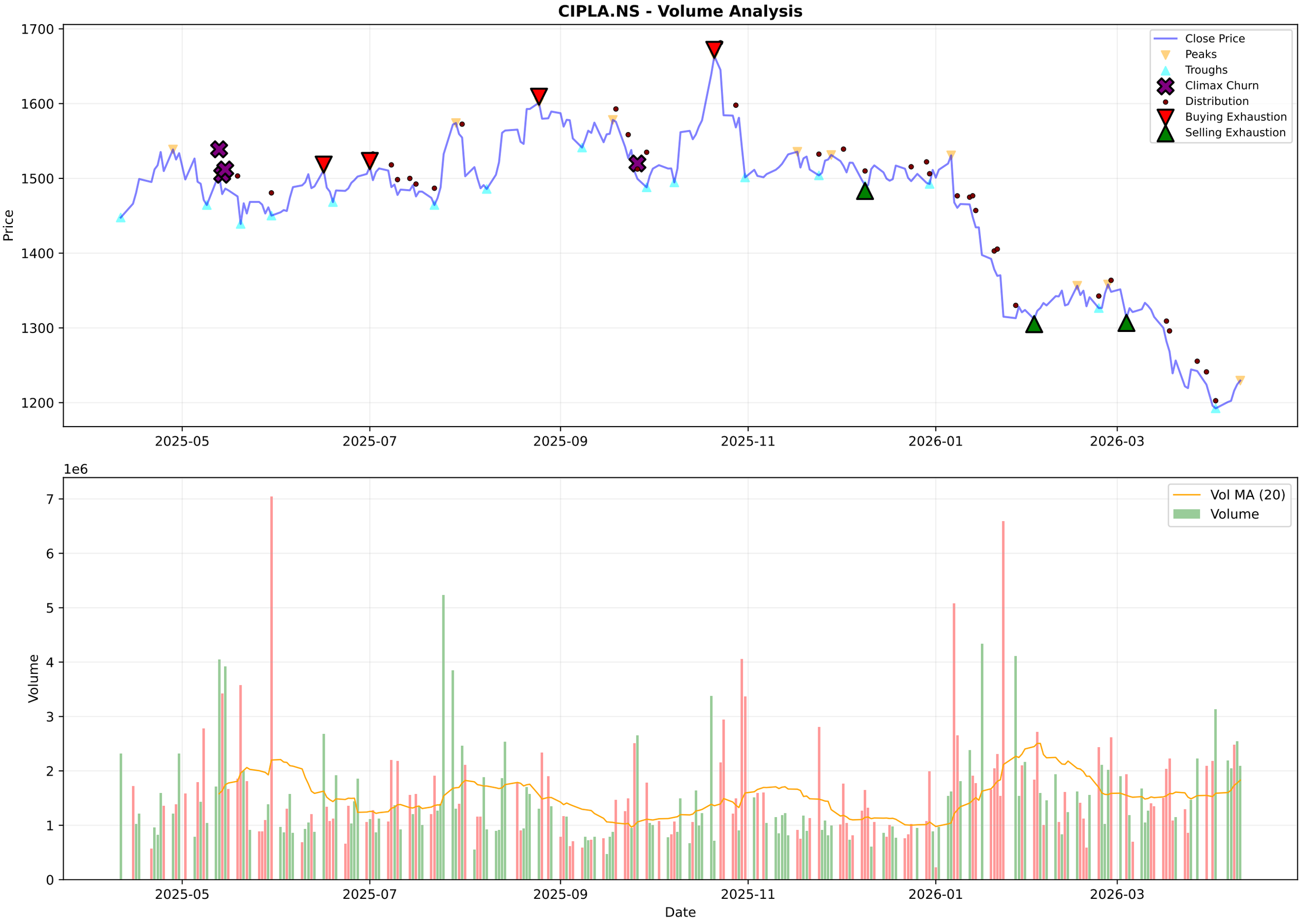
CIPLA.NS - Volume Analysis
Price
1700
1600
1500
1400
1300
1200
2025-05
2025-07
2025-09
2025-11
2026-01
2026-03
Close Price
Peaks
Troughs
Climax Churn
Distribution
Buying Exhaustion
Selling Exhaustion
1e6
Volume
7
6
5
4
3
2
1
0
Vol MA (20)
Volume
Date

CIPLA.NS - Candlestick Classification Summary

═══ CANDLESTICK CLASSIFICATION ═══:	
Latest Classification:	**Seller Control**
Recent Trend Score (10-day avg):	0.30
:	
Distribution:	
No Control:	116
Buyer Control:	54
Seller Control:	50
Buyer Strong Control:	5
Seller Strong Control:	3

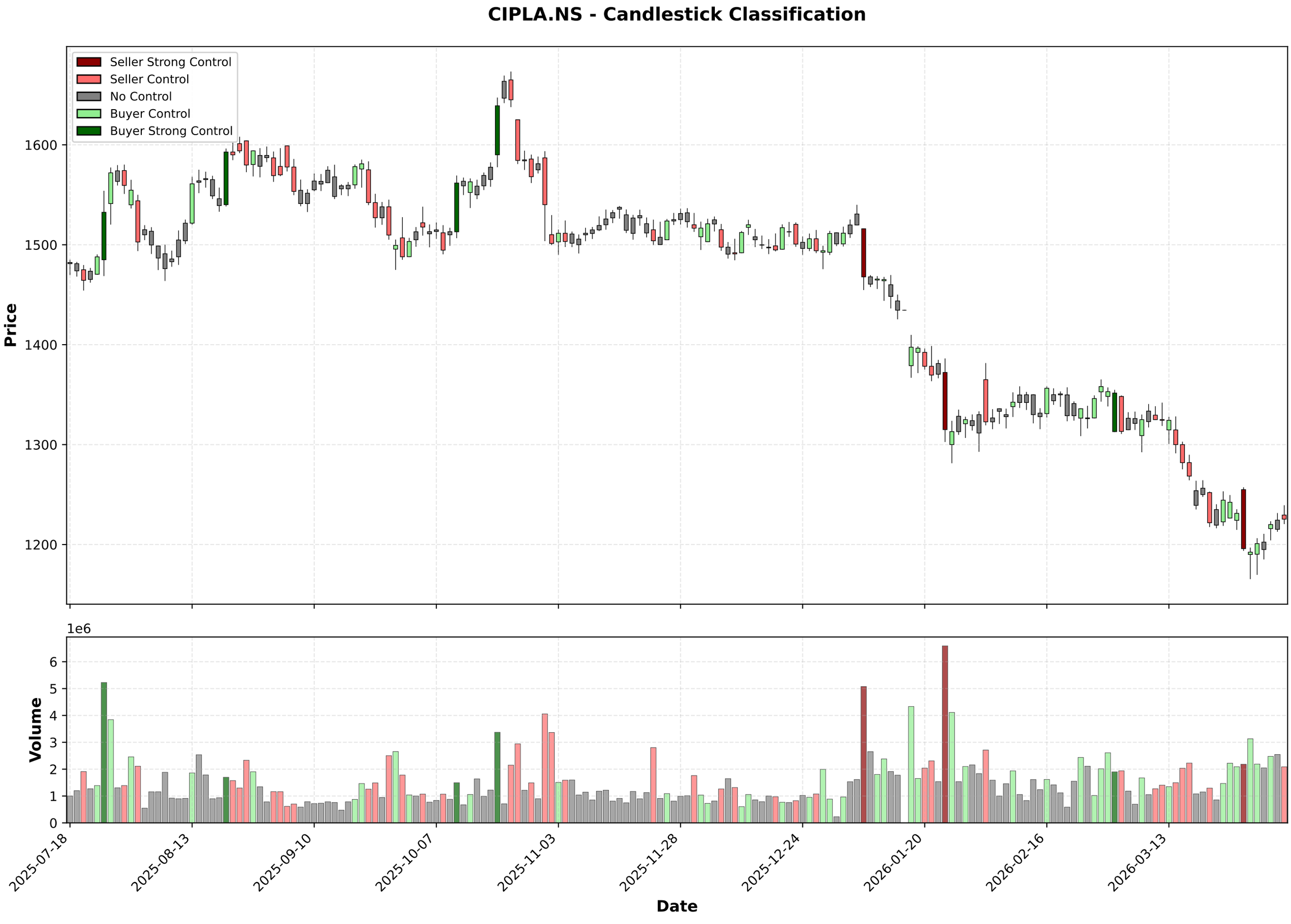
CIPLA.NS - Candlestick Classification
Seller Strong Control
Seller Control
No Control
Buyer Control
Buyer Strong Control
Price
1600
1500
1400
1300
1200
1e6
Volume
6
5
4
3
2
1
0
2025-07-18
2025-08-13
2025-09-10
2025-10-07
2025-11-03
2025-11-28
2025-12-24
2026-01-20
2026-02-16
2026-03-13
Date

Multi-Timeframe Supertrend Analysis

Timeframe	Status	Value	Last Price	Signal Date
1 Week	**DOWNTREND (Sell)**	1327.49	1229.5	2026-01-05
1 Day	**DOWNTREND (Sell)**	1274.39	1229.5	2025-10-28
15 Min	**UPTREND (Buy)**	1225.62	1229.8	2026-04-06

Multi-Timeframe MACD Analysis

Timeframe	Trend	Momentum	Signal
1 Week	**Bearish**	Weakening	No Signal
1 Day	**Bullish**	Strengthening	No Signal
15 Min	**Bearish**	Weakening	No Signal

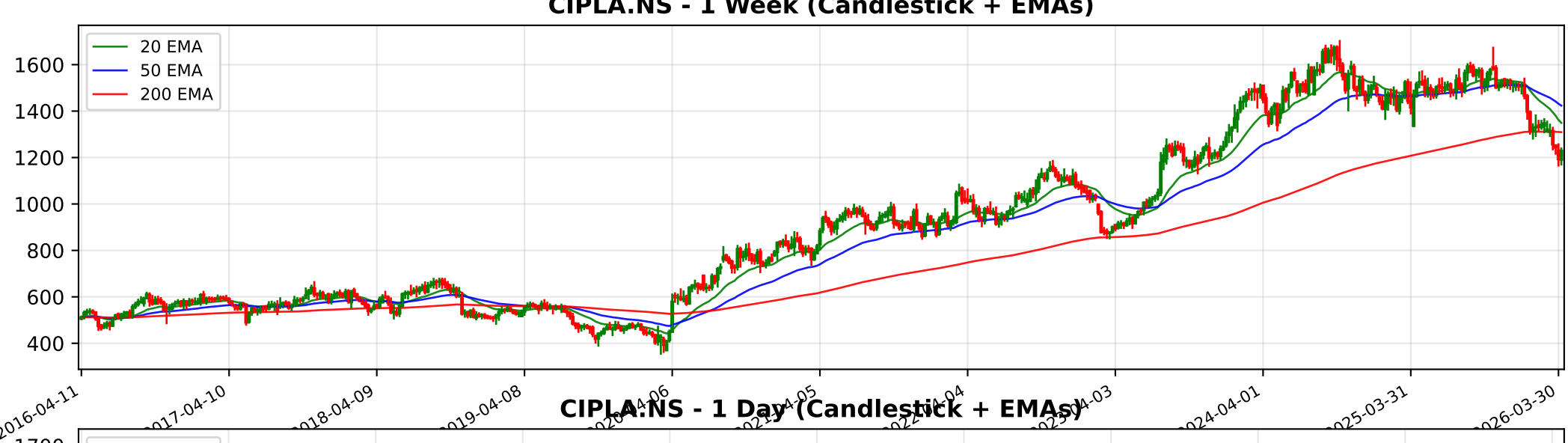
CIPLA.NS - 1 Week (Candlestick + EMAs)
20 EMA
50 EMA
200 EMA
1600
1400
1200
1000
800
600
400
2016-04-11
2017-04-10
2018-04-09
2019-04-08
2024-04-01
2025-03-31
2026-03-30

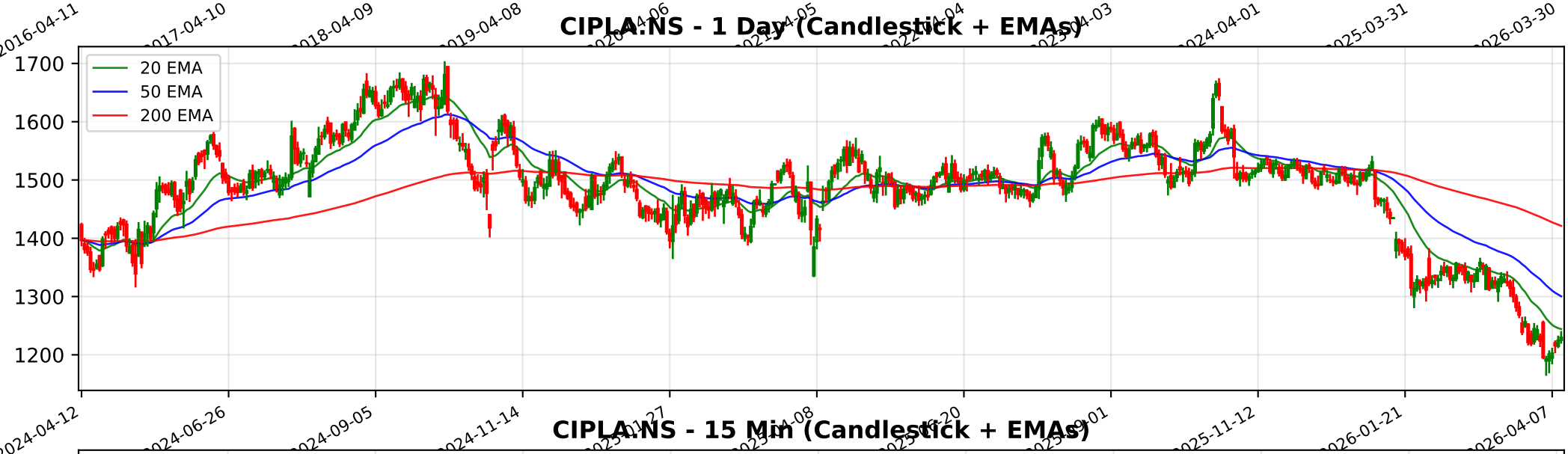
CIPLA.NS - 1 Day (Candlestick + EMAs)
20 EMA
50 EMA
200 EMA
1700
1600
1500
1400
1300
1200
2024-04-12
2024-06-26
2024-09-05
2024-11-14
2025-11-12
2026-01-21
2026-04-07

CIPLA.NS - 15 Min (Candlestick + EMAs)
20 EMA
50 EMA
200 EMA
1350
1300
1250
1200
02-11
02-16
02-20
02-26
03-05
03-11
03-17
03-23
03-30
04-06
04-10

Trendlyne Snapshot - CIPLA_main

Markets | MarketMind AI | Baskets | Alerts | F&O | MF | Reports | Screeners | Subscribe | Superstars | Portfolio | Watchlist | Insider Trades | Results | More

Search Stock, IPO, MF

MARKETS / SECTOR : PHARMACEUTICALS & BIOTECHNOLOGY / INDUSTRY : PHARMACEUTICALS / CIPLA LTD.

Cipla Ltd.

Ask MarketMind AI v1.5

NSE: CIPLA | BSE: 500087

Cipla Live Share Price Today, Share Analysis and Chart

Mid-range Performer | In 4 Starfolio Baskets

IRAN WAR IMPACT The impact of the Iran-Israel conflict on Cipla Ltd. is primarily negative, though the direct financial exposure to the core conflict zone is manageable. The company faces challenges related to supply chain logistics and potential margin pressure... Read More

1229.50 5.10 (0.42%)

↓ 26.51% Fall from 52W High

2.1M NSE+BSE Volume

NSE 10 Apr, 2026 3:31 PM (IST)

Watchlist | Portfolio | Alert | My Notes

Overview | FORECASTER | STOCK REPORT | Buy Sell Zone | F&O | Financials | News | Reports | Technicals | Shareholding | Deals | Corporate Actions | Alerts | About

Durability score	Valuation Score	Momentum Score	Analyst Price Target
55.0 / 100	37.3 / 100	36.1 / 100	1,428
Medium Financial Strength	Mid Valuation	Technically Neutral	1Yr Price target upside is 16%

FORECASTER

Mid-range Performer — These stocks have average quality, financial and technical momentum, indicating a mid range performer — View Similar — Embed DVM

13 | 8 | 3 | 3

S W O T

SWOT Analysis

Check Before You Buy

VIEW FULL CHECKLIST

High rank — 14 Positive • 9 Negative

60.9% Pass in checklist

0 — 45 — 55 — 100

PE Valuation Check

Right Now	1 Year Forward
Undervalued 36.1%	Undervalued 26.1%

INSIGHT Cipla is undervalued at both current PE and future earnings estimates.

DVM
Key Metrics
Price Chart
Forecaster
Financials
Technicals
Shareholding
Deals
Documents
Corporate actions
Company Profile

Cipla Key Metrics

Preset Metrics: Preset Metrics

ROE Ann. %	Broker Average Target	Market Capitalization	Price to Book
16.9	1,627	99,316.9	3

Trendlyne Snapshot - CIPLA_forecaster

Markets | MarketMind AI | Baskets | Alerts | F&O | MF | Reports | Screeners | Subscribe | Superstars | Portfolio | Watchlist | Insider Trades | Results | More

Search Stock, IPO, MF

MARKETS / SECTOR : PHARMACEUTICALS & BIOTECHNOLOGY / INDUSTRY : PHARMACEUTICALS / CIPLA LTD.

Cipla Ltd.

NSE: CIPLA | BSE: 500087

Mid-range Performer

In 4 Starfolio Baskets

Download real time STOCK REPORT

1229.50 5.10 (0.42%)

↓ 26.51% Fall from 52W High

2.1M NSE+BSE Volume

NSE 10 Apr, 2026 3:31 PM (IST)

Watchlist | Portfolio | Alert | My Notes

Overview | FORECASTER | STOCK REPORT | Buy Sell Zone | F&O | Financials | News | Reports | Technicals | Shareholding | Deals | Corporate Actions | Alerts | About

Cipla - CIPLA - stock price prediction, stock forecast, target price, analyst ratings from 36 analysts

Cipla has a share price target of Rs 1428, revenue growth forecast of 2.9%, and profit growth estimate of -21.1% for FY26, based on top 36 analyst calls.

Cipla FORECASTER - Analyst Estimates

FORECASTER DASHBOARD →

SHARE PRICE TARGET FORECAST

12 MONTH ESTIMATE

↑ HIT Cipla's share price target is above the current price, with an upside of 16.1%

EPS FORECAST

QUARTER | ANNUAL

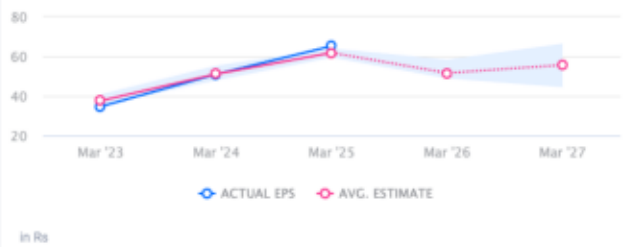

↓ MISS Cipla's EPS was lower than average estimate 2 times in past 3 years

CONSENSUS RECOMMENDATION

36 ANALYST Recommendations

HOLD

The consensus recommendation from 36 analysts for Cipla is HOLD