© 2026 Stock Research. All Rights Reserved.

Strategic Trading Analysis

Step 1: Audit the Data

- **Data Present:** Comprehensive technical and fundamental data, including multi-timeframe price charts (Weekly, Daily, 15-min), Moving Averages (20, 50, 200 EMA), momentum oscillators (RSI, MACD), volatility tools (Bollinger Bands, Volatility Squeeze), Volume/divergence analysis, Candlestick classification, Supertrend, and short/long-term fundamental summaries. Analyst targets and valuation metrics are also included.
- **Data Missing:** Institutional ownership trends (FII/DII flow changes), order book depth, and open interest/options data which can provide additional context for structural support/resistance.
- **Confidence Level: High**. The provided report is exceptionally thorough, offering a complete 360-degree view of price action, momentum, relative strength, and baseline fundamentals necessary to evaluate a positional swing trade.

Step 2: Analyze the Setup

- **Trend Structure:** COLPAL.NS is entrenched in a severe intermediate-to-long-term downtrend. It has fallen sharply from its late-2024 peak (~3700) to current levels (1939.10). Multi-timeframe analysis confirms bearishness, with the weekly trend broken and the daily price trading well below the critical 50-day (2016.18) and 200-day (2192.58) EMAs.
- **Momentum & Oscillators:** There are early signs of a short-term bounce. The price recently crossed just above the 20-day EMA (1926.55), the MACD histogram is positive (13.84) indicating strengthening short-term momentum, and the RSI is neutralizing (48.10) after recovering from oversold levels.
- **Volume & Relative Strength:** The Relative Strength (RS) score is weak at 48.8/100, and the stock is classified as a "Weakening Leader." Furthermore, volume analysis flags 4 recent "Distribution Days" between January and April 2026, indicating sellers are still unloading into bounces.
- **Confluence:** While short-term momentum indicators suggest a relief rally is underway, the overarching market structure remains heavily bearish. The immediate overhead resistance at the Daily Supertrend (1969.29) and the 50-day EMA (2016.18) will likely act as strong supply zones. As a risk-averse positional trader looking for a 1-4 month hold, buying into a descending structure before a confirmed higher-low base is established is sub-optimal.

Step 3: Formulate the Recommendation

NO, do not enter this stock right now. *Reasoning:* Entering now constitutes catching a falling knife against a primary downtrend. The stock is facing heavy overhead supply, and the short-term fundamentals (negative QoQ revenue and EPS growth) do not provide the fundamental catalyst needed to confidently blindly buy the dip. We need technical confirmation of a trend reversal before committing capital for a multi-month hold.

Conditional Plan: Wait for the stock to establish a new base and prove buyer strength by reclaiming key intermediate resistance levels.

- **Condition to Buy:** A confirmed daily candle close above both the Daily Supertrend and the 50-day EMA, accompanied by above-average volume. This would indicate a structural shift from lower-highs to a potential new uptrend.
- **Entry Price:** ~2,025.00 (Hypothetical trigger upon clearing the 50-day EMA of 2016.18).
- **Stop Loss:** ~1,885.00 (Hypothetical risk placement below the 20-day middle Bollinger Band and recent consolidation support, risking ~6.9%).
- **Take Profit:** ~2,175.00 (Hypothetical target aligning with the 200-day EMA of ~2192 and the consensus analyst price target of 2176, yielding a ~7.4% upside that perfectly fits the 5-15% objective).

© 2026 Stock Research. All Rights Reserved.

Candlestick Classification Analysis

Based on the Candlestick Classification data and chart provided in the report (Pages 20 and 21), here is an interpretation and prediction of the stock price movement from the perspective of a seasoned Candlestick Trader.

1. Macro View & Historical Context (Page 20 Summary)

Looking at the overall distribution of the analyzed period, the stock spends most of its time in a state of indecision (**120 days of "No Control"**). This means true conviction is rare, making the days where buyers or sellers *do* take control highly significant. Currently, the **10-day average trend score is -0.20**. This indicates that over the last two trading weeks, despite brief bullish interruptions, sellers have maintained a net structural advantage.

2. Price Action & Volume Analysis (Page 21 Chart)

Looking at the right side of the chart (the most recent price action):* **The Breakdown (Institutional Footprint):** We can clearly observe a massive structural breakdown from the ~2200 level down to the 1800s. Notice the **Dark Red ("Seller Strong Control")** candle that initiated this plunge. According to the algorithm, this represents a large bearish body relative to ATR, closing near its lows, validated by a *massive spike in volume* (visible on the bottom volume pane). This is a textbook sign of institutional distribution and capitulation.* **The Aftermath:** Following that strong bearish signal, the price cascaded downward with several "Seller Control" (Light Red) and "No Control" (Grey) candles. * **The Recent Bounce:** At the very bottom of the chart, the price has stabilized around the 1800-1900 zone. The **Latest Classification is "Buyer Control" (Light Green)**.

3. Interpreting the Current "Buyer Control" Signal

While the latest candle is classified as "Buyer Control" (+1), it is critical to note *why* it is not "Buyer Strong Control" (+2). Looking at the volume subplot below this recent bounce, the volume is relatively low compared to the massive volume spikes seen during the downward move. Based on the algorithm's Step 4 (Volume Multiplier), low volume weakens a signal. Therefore, this current bullishness is likely driven by short-covering or light bottom-fishing rather than aggressive institutional accumulation. The buyers lack the conviction, volume, and momentum to completely erase the heavy selling pressure that just occurred.

Future Price Prediction & Trading Stance

Prediction: Bearish Continuation / Sideways Consolidation

- **Short-Term:** The current "Buyer Control" candle suggests the stock has found temporary support. You might see a mild, low-volume drift upward over the next few sessions (a classic "dead cat bounce" or mean reversion).

© 2026 Stock Research. All Rights Reserved.

- **Medium-Term:** Because the dominant volume footprint in the recent past is heavily bearish (the Dark Red candle), the path of least resistance remains **downward**. Once this low-volume bounce exhausts itself-likely encountering resistance near the 2000-2100 levels-sellers will likely step back in.

© 2026 Stock Research. All Rights Reserved.

- **What to watch for:** As a trader, I would not trust this long side until the algorithm prints a **"Buyer Strong Control" (+2) candle on high volume** to prove that institutions are absorbing the supply and defending the lows. Until then, use any light-green bounces as opportunities to sell into strength or initiate short positions, expecting a retest of the recent ~1800 lows.

© 2026 Stock Research. All Rights Reserved.

News & Analyst Targets

As a stock research analyst, here is the latest research desk update on **Colgate-Palmolive (India) Limited (Ticker: COLPAL)** as of April 2026.

1) Latest News for COLPAL (April 2026)

- **Recent Stock Correction:** COLPAL's share price has experienced significant downward pressure recently, correcting by over 10% from its 52-week highs. Technical weakness pushed the stock to touch fresh 52-week lows (in the INR 1,800-INR 1,900 zone) through late March and early April 2026, driven by continuous selling pressure and bearish technical momentum.
- **Moderate Q3 FY26 Earnings:** The company reported soft Q3 FY26 financials. Net sales grew by a modest 1.4% year-over-year, while net profit rose 2.3% (excluding one-time costs). Although overall top-line volume growth was tepid, the company did report gross margin improvements (reaching 69.7%), driven largely by its premium product segment in both urban and rural channels.
- **High Valuation Scrutiny:** Despite the recent correction, analysts are highlighting that COLPAL continues to trade at expensive valuation multiples. With a high Price-to-Book (P/B) ratio and an elevated Return on Equity (ROE) that outpaces its earnings growth, investors are turning cautious regarding its ability to generate meaningful short-term upside.

2) Upgrades and Downgrades from Brokerages

- **MarketsMOJO (Downgrade):** Downgraded COLPAL from a "Sell" to a **"Strong Sell"** in March 2026. The downgrade reflects deteriorating fundamentals, a sluggish 5-year sales CAGR, and shrinking operating efficiencies compared to FMCG peers.
- **JPMorgan (Downgrade):** Downgraded COLPAL from Overweight to **"Neutral"** and slashed the price target to INR 2,400. JPMorgan cited soft volume declines, lower-than-expected revenue, and a lack of significant positive catalysts in the near future.
- **HSBC (Maintained with Target Cut):** Maintained a **"Hold"** rating but trimmed the target price to INR 2,600, noting that while Q4 performance had previously sparked bullishness, structural volume growth potential remains low.

3) Direct and Indirect Impacts on COLPAL

- **Fierce Sector Competition:** A major direct headwind for COLPAL is Hindustan Unilever's (HUL) aggressive ongoing push into the Oral Care category, threatening Colgate's market share in the mass-market segment.
- **Raw Material Pressures:** Volatility in input costs-specifically prices for palm oil and lauryl-is indirectly exerting pressure on COLPAL's operating margins.
- **Shift to Premiumization:** There is a noticeable consumer shift toward the premium toothpaste category. While this has helped COLPAL protect its margins, the mass-market rural and urban volumes are suffering due to broader macroeconomic sluggishness and inflation fatigue.
- **Global Parent Developments:** Globally, the parent Colgate-Palmolive Company (NYSE: CL) announced an increase in its quarterly cash dividend (to $0.53 per share) and added new board members (like Christopher Boerner of Bristol Myers Squibb). While positive for the parent entity, it signals a broader corporate pivot to focus strictly on core brands and operational efficiency to counter sluggish emerging-market volumes.

4) Latest Targets from Analyst Community and Brokerages

Below is a consolidated view of the most recent brokerage recommendations and 12-month target prices for COLPAL:

© 2026 Stock Research. All Rights Reserved.

Brokerage / Analyst Firm	Rating	Target Price (INR)
Motilal Oswal	Neutral	INR 3,250
Centrum Broking	Buy	INR 3,215
Axis Securities	Buy	INR 2,830
HSBC	Hold	INR 2,600
JPMorgan	Neutral	INR 2,400
Angel One (Technical call)	Buy (Short-term)	INR 2,300 - INR 2,340
MarketsMOJO	Strong Sell	N/A
Consensus Average (12-month)	Hold / Neutral	INR 3,000 - INR 3,200

Note: The wide variance in target prices reflects the difference between long-term fundamental targets (which factor in a multi-year recovery and dominance in premium oral care) versus near-term downgrades reacting to the recent muted volume growth.

Stock Detailed Analysis Report

COLPAL.NS

Current Price: ₹1939.10

Generated: 2026-04-11 07:01

COLPAL.NS - 3 Year Daily Price Chart

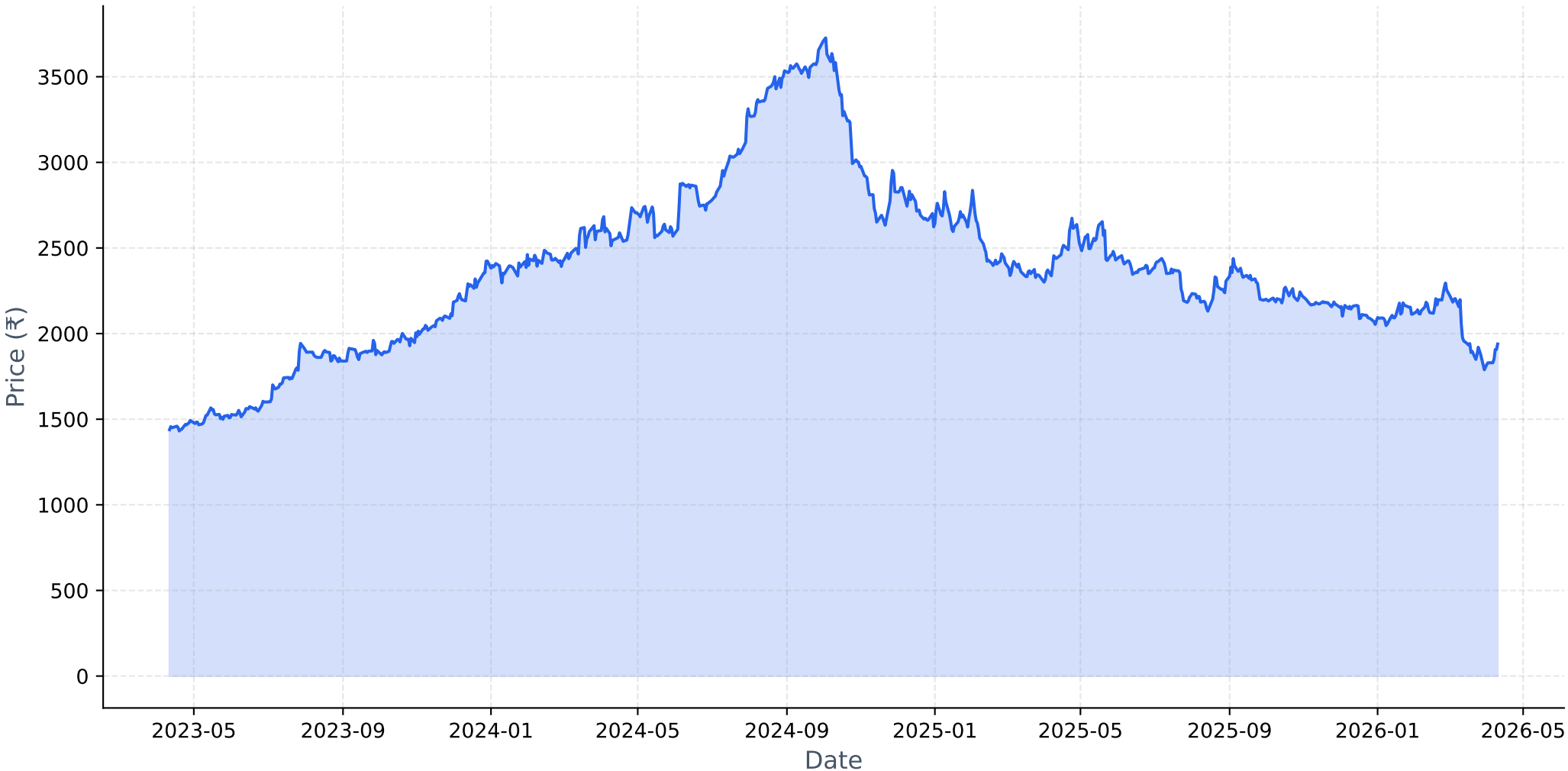

Long-term Fundamental Analysis (4 Years)

Metric	Is Growing?	Accelerating?	1Y Growth	3Y CAGR
Revenue	Yes	Yes	6.29%	5.79%
Net Income	Yes	No	8.55%	10.04%
ROE	Yes	No	10.14%	15.68%
EPS	Yes	No	8.55%	10.04%

Short-term Fundamental Analysis (6 Quarters)

Metric	Is Growing?	Recent QoQ	Avg QoQ
Revenue	No	-2.16%	-3.98%
Net Income	No	-9.68%	-6.00%
EPS	No	-18.25%	-18.25%

COLPAL.NS - Relative Strength Analysis

═══ OVERVIEW ═══:	
Benchmark Index:	^CNXFMCG
Sector:	FMCG
Classification:	**Weakening Leader**
RS Score:	48.8/100
:	
═══ RS RATIOS ═══:	
1M RS:	**0.918 [Neutral]**
3M RS:	**1.029 [Leader]**
6M RS:	**1.006 [Leader]**
1Y RS:	**0.932 [Neutral]**
:	
═══ TURNAROUND ANALYSIS ═══:	
Turnaround Status:	**Not Detected**
:	
SIGNAL CRITERIA::	
✗ **Emerging RS:**	**Not accelerating**
✓ **Medium-term Lagging:**	1Y=0.932 (≤1.0)
✓ **Performance Improving:**	3M (-7.2%) > 6M (-11.5%)

Relative Strength Analysis: COLPAL.NS vs ^CNXFMCG
Classification: Weakening Leader

Price Performance Comparison (Normalized)

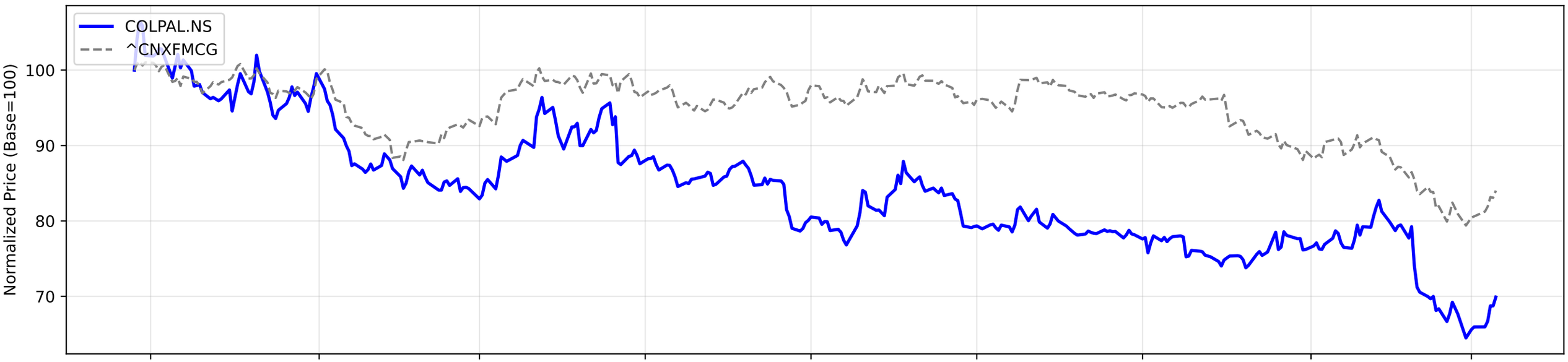

RS Ratio Trends (Multiple Timeframes)

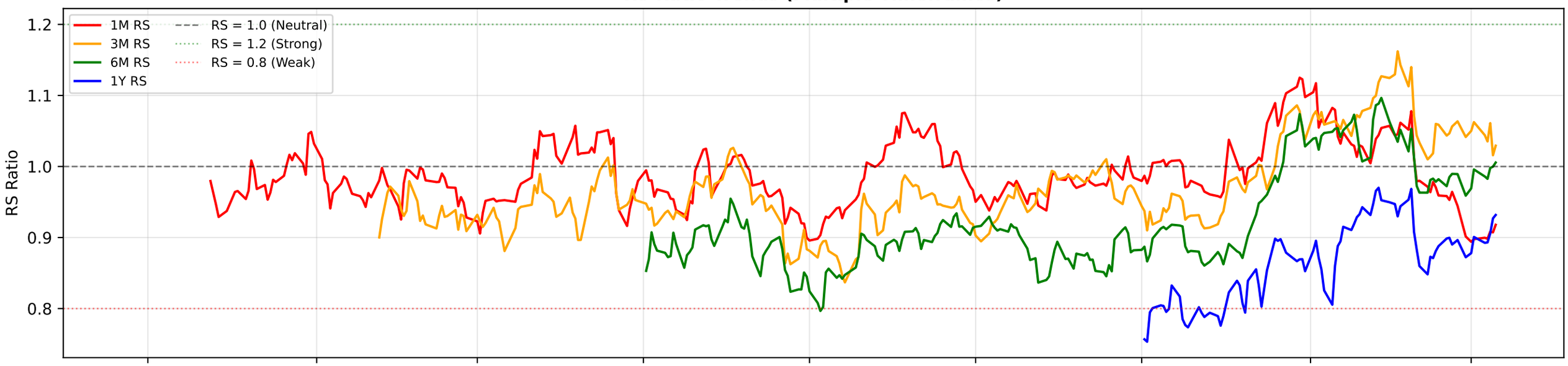

RS Composite Score Timeline

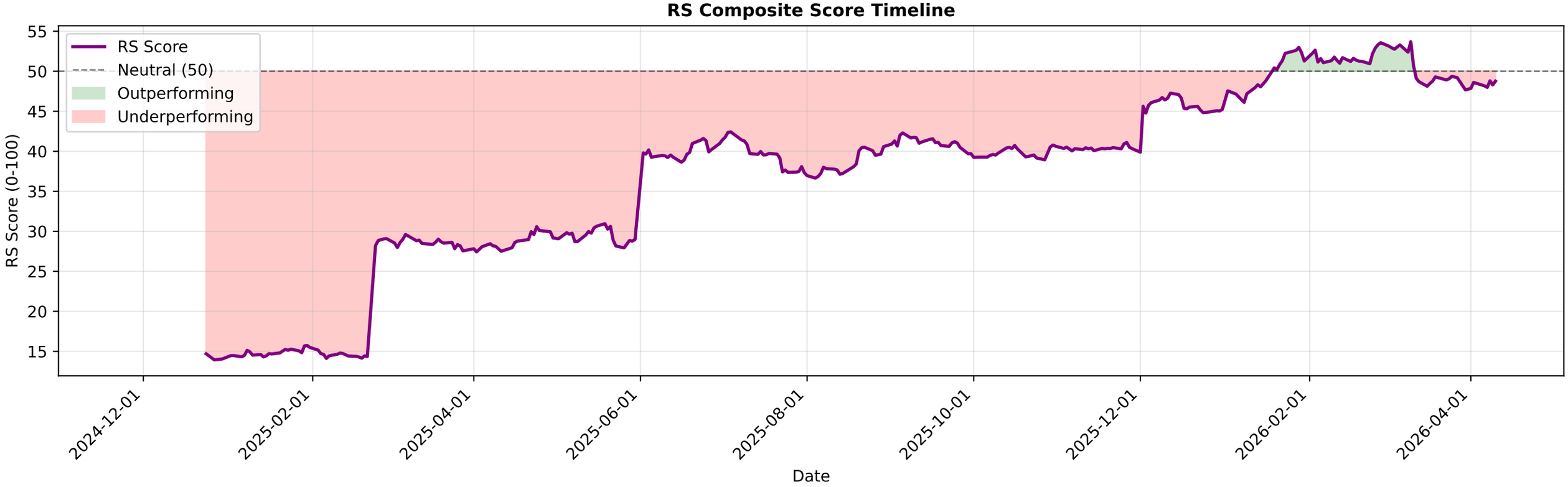

COLPAL.NS - EMA Crossover Summary

EMA 20:	1926.55
EMA 50:	2016.18
EMA 200:	2192.58
Trend Status:	**Strong Downtrend**

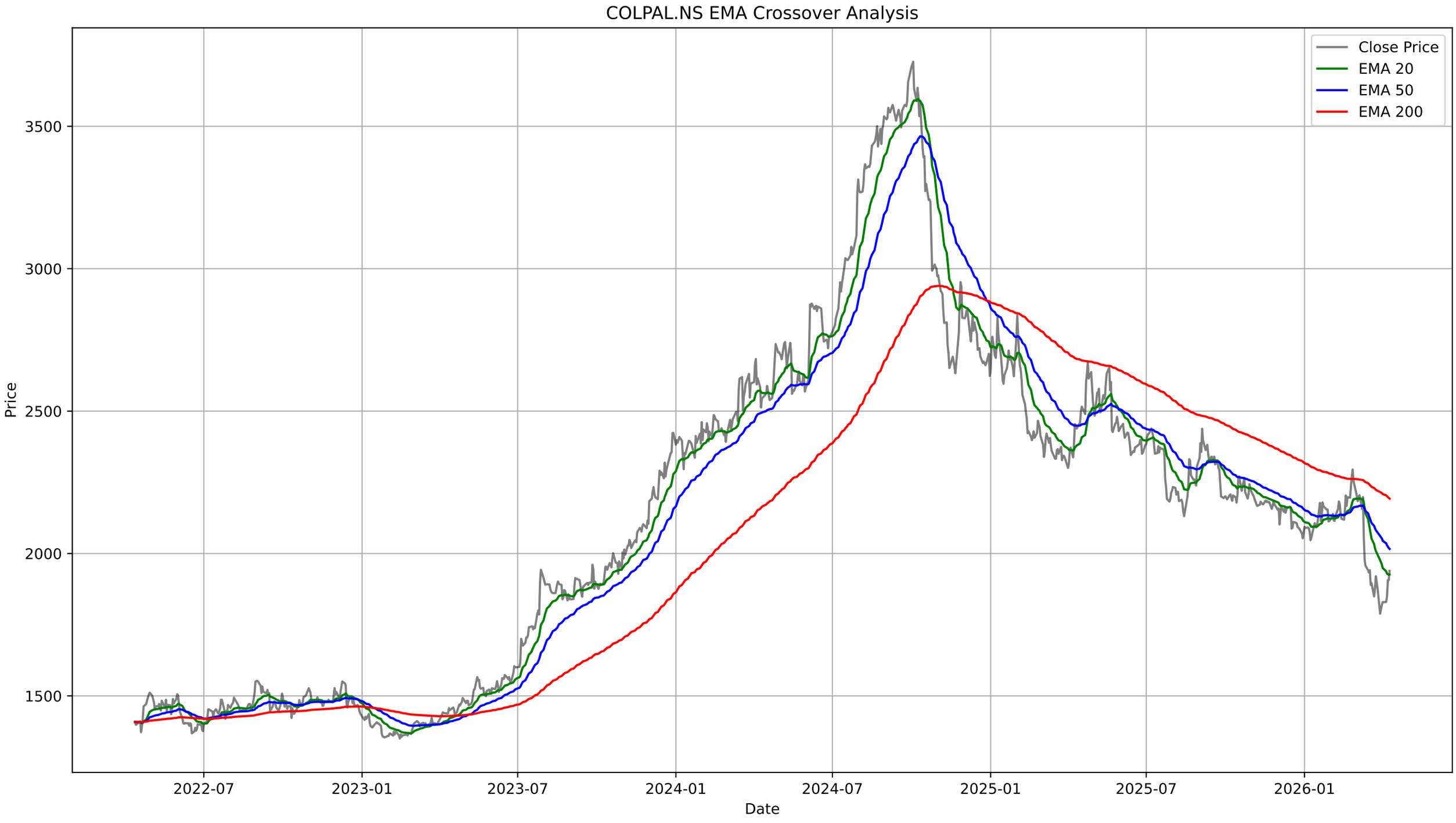
COLPAL.NS EMA Crossover Analysis
Close Price
EMA 20
EMA 50
EMA 200
Price
3500
3000
2500
2000
1500
Date
2022-07
2023-01
2023-07
2024-01
2024-07
2025-01
2025-07
2026-01

COLPAL.NS - Bollinger Bands Summary

Current Price:	1939.10
Upper Band:	2024.65
Middle Band (SMA 20):	1899.24
Lower Band:	1773.84
%B:	0.6589
Band Width:	0.1321
Status:	Upper Half
Signal:	None
Recent Signal 1:	**Buy Signal at 2026-03-13 00:00:00+05:30**
Recent Signal 2:	**Buy Signal at 2026-03-16 00:00:00+05:30**

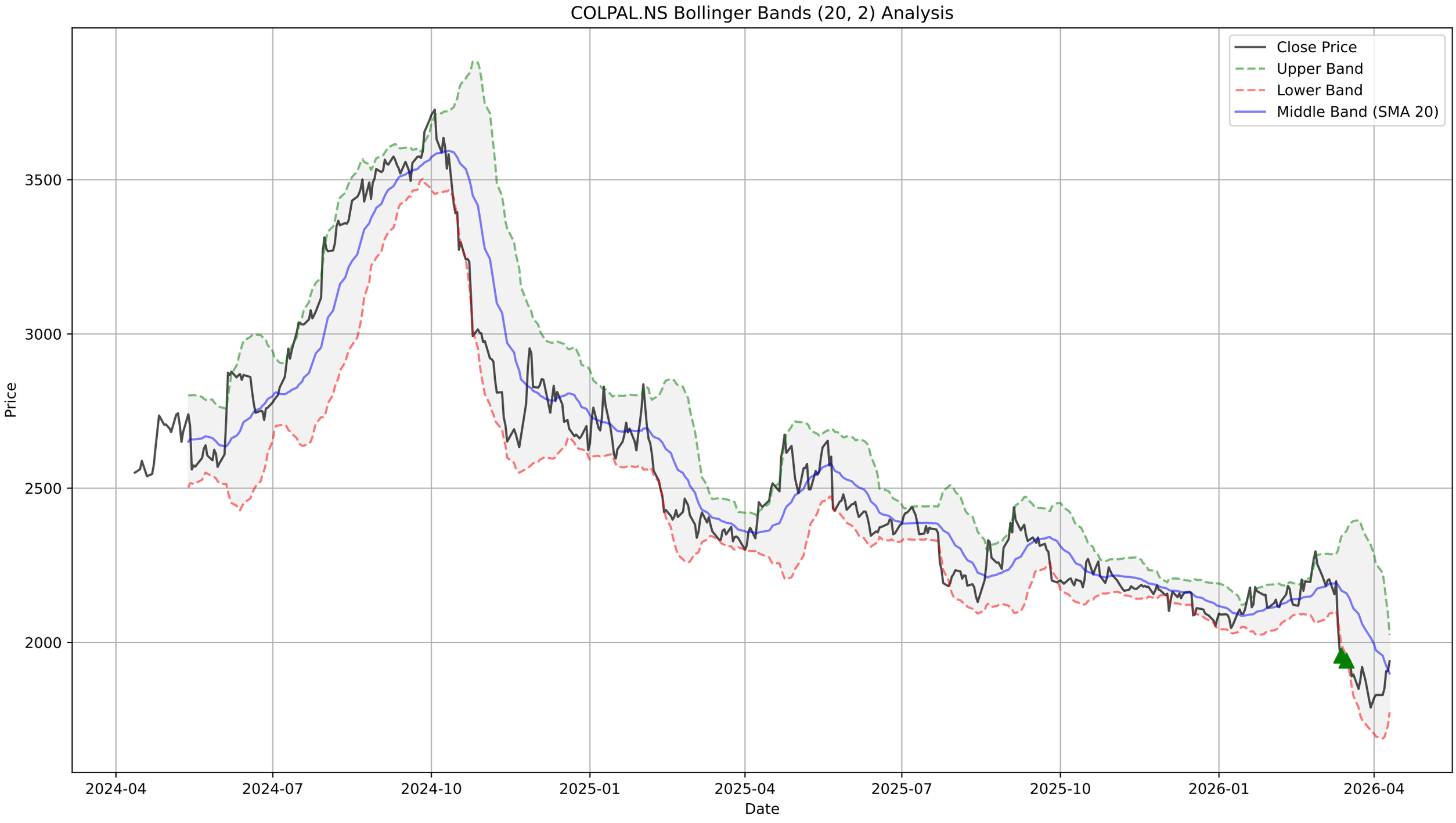
COLPAL.NS Bollinger Bands (20, 2) Analysis
Close Price
Upper Band
Lower Band
Middle Band (SMA 20)
Price
3500
3000
2500
2000
2024-04
2024-07
2024-10
2025-01
2025-04
2025-07
2025-10
2026-01
2026-04
Date

COLPAL.NS - Supertrend Summary

Status:	**DOWNTREND (Sell)**
Supertrend Value:	1969.29
Signal Identified On:	2026-03-11

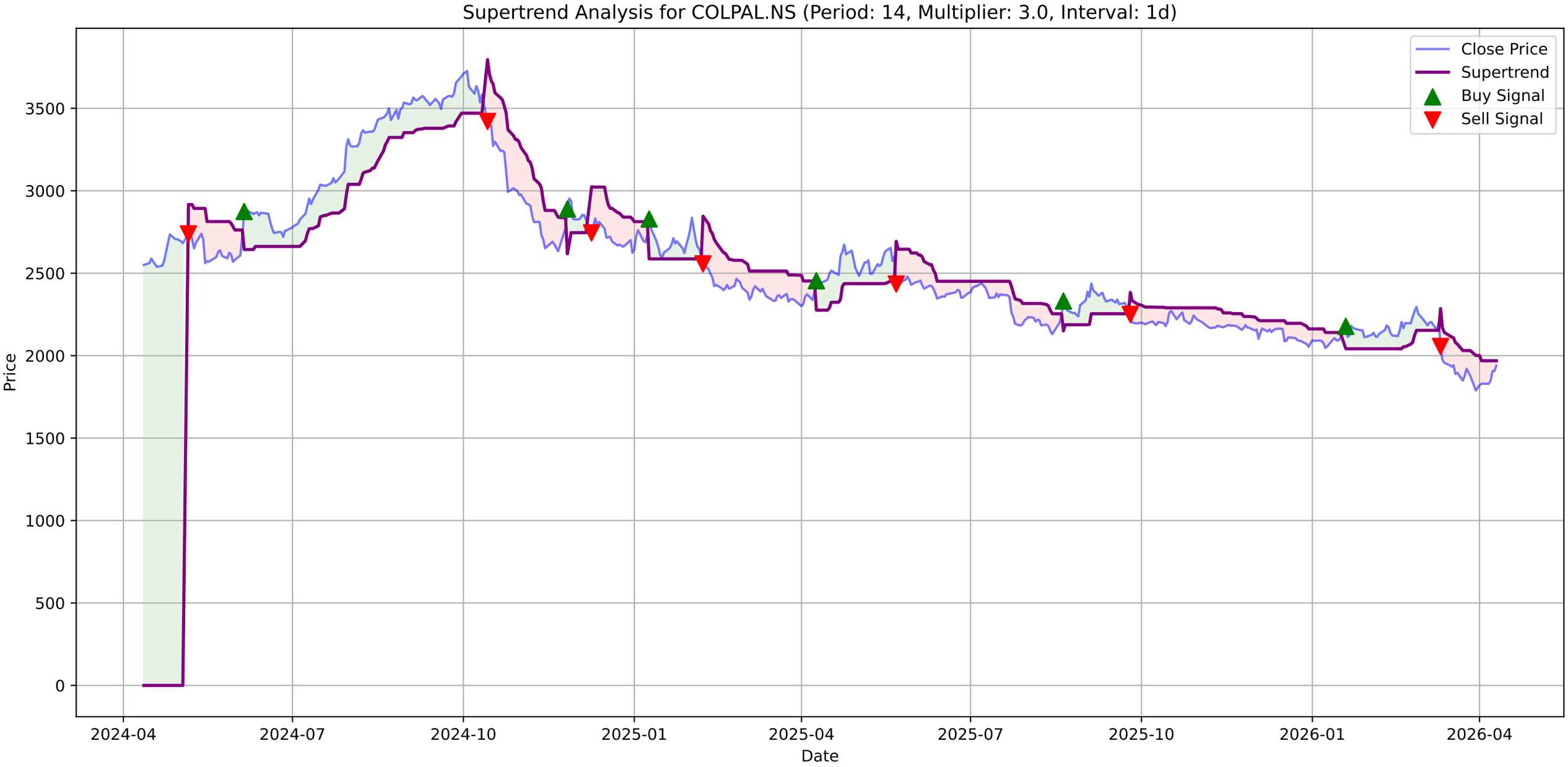
Supertrend Analysis for COLPAL.NS (Period: 14, Multiplier: 3.0, Interval: 1d)
Close Price
Supertrend
Buy Signal
Sell Signal
Price
Date
3500
3000
2500
2000
1500
1000
500
0
2024-04
2024-07
2024-10
2025-01
2025-04
2025-07
2025-10
2026-01
2026-04

COLPAL.NS - MACD Summary

MACD Line:	-56.16
Signal Line:	-70.00
Histogram:	13.84
Trend:	**Bullish**
Momentum:	**Strengthening**
Signal:	None

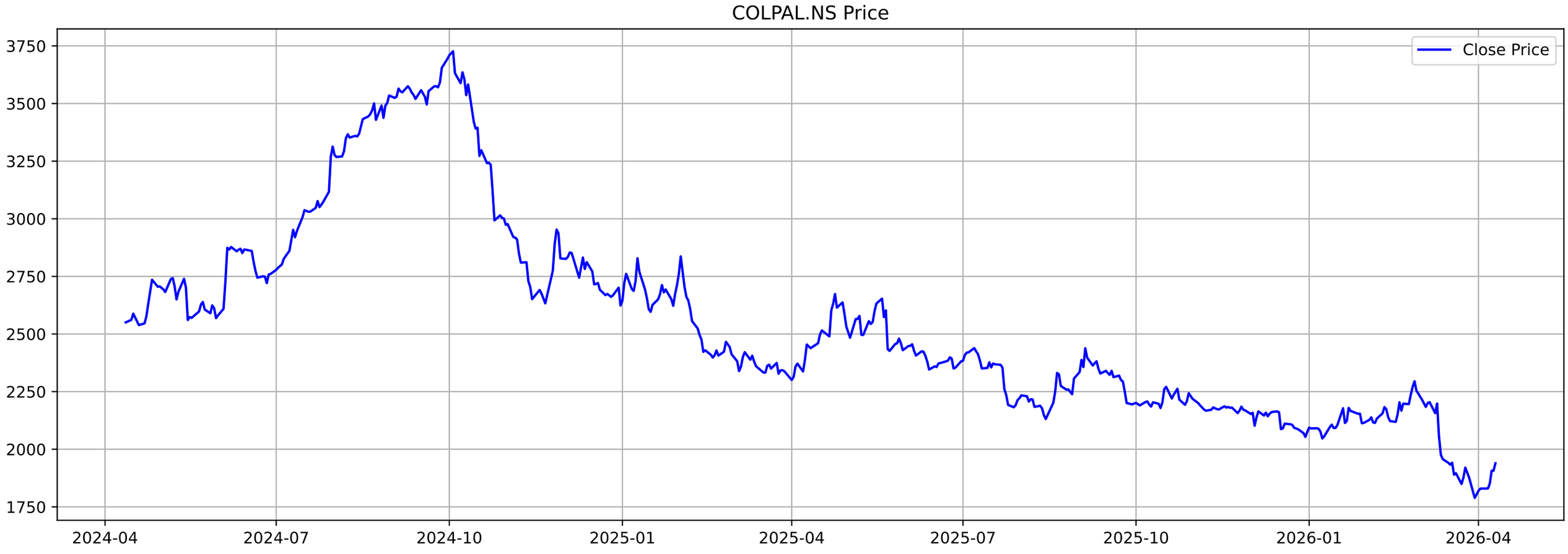
COLPAL.NS Price
Close Price
3750
3500
3250
3000
2750
2500
2250
2000
1750
2024-04
2024-07
2024-10
2025-01
2025-04
2025-07
2025-10
2026-01
2026-04

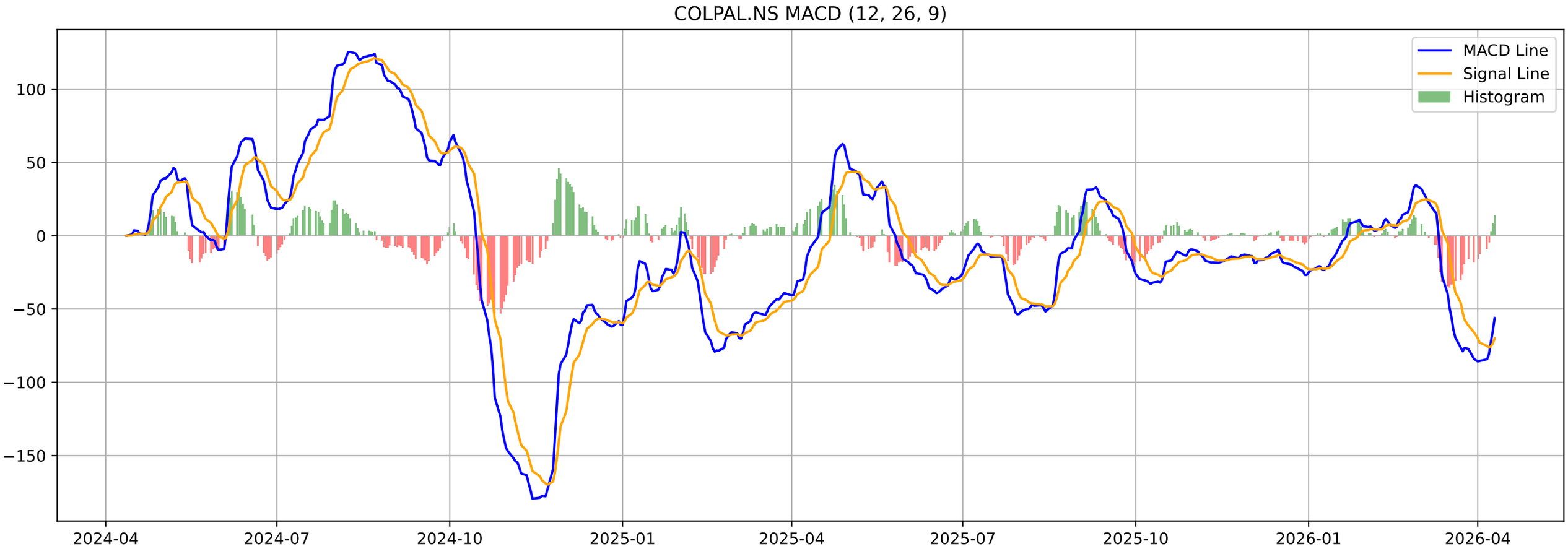
COLPAL.NS MACD (12, 26, 9)
MACD Line
Signal Line
Histogram
100
50
0
−50
−100
−150
2024-04
2024-07
2024-10
2025-01
2025-04
2025-07
2025-10
2026-01
2026-04

COLPAL.NS - Volatility Squeeze Summary

BB Width:	0.1321
ATR:	52.9429
Total Signals:	7
Signal 1:	BB Squeeze at 2026-01-14 00:00:00+05:30 (Price: 2092.30)
Signal 2:	BB Squeeze + ATR Contraction at 2026-01-15 00:00:00+05:30 (Pr
Signal 3:	BB Squeeze + ATR Contraction at 2026-01-16 00:00:00+05:30 (Pr
Signal 4:	BB Squeeze at 2026-02-16 00:00:00+05:30 (Price: 2118.60)
Signal 5:	BB Squeeze at 2026-02-17 00:00:00+05:30 (Price: 2151.00)

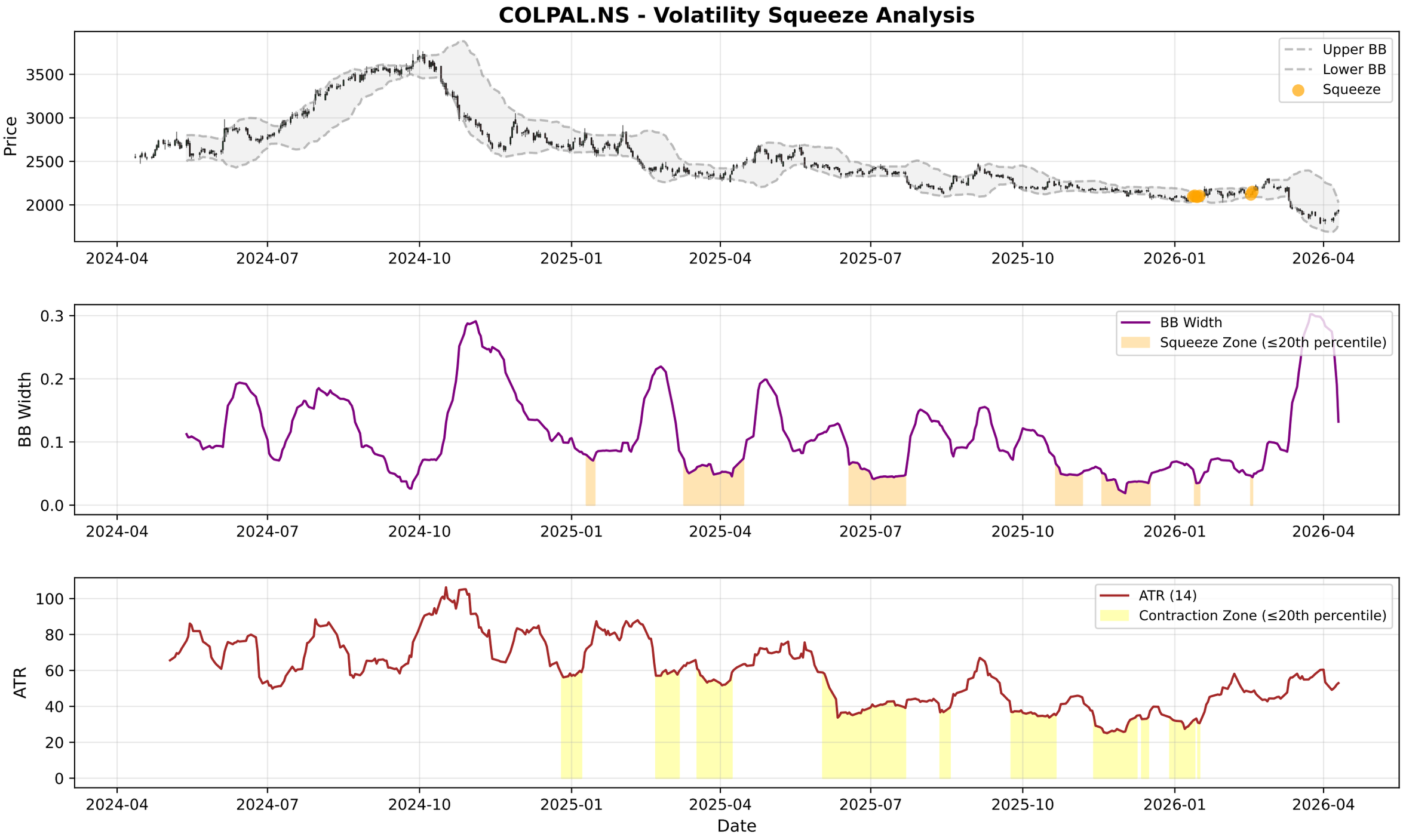
COLPAL.NS - Volatility Squeeze Analysis
Price
3500
3000
2500
2000
Upper BB
Lower BB
Squeeze
2024-04
2024-07
2024-10
2025-01
2025-04
2025-07
2025-10
2026-01
2026-04
BB Width
0.3
0.2
0.1
0.0
BB Width
Squeeze Zone (≤20th percentile)
ATR
100
80
60
40
20
0
ATR (14)
Contraction Zone (≤20th percentile)
Date

COLPAL.NS - RSI-Volume Summary

Current RSI:	48.10
Current Volume:	434312
Volume MA 20:	510989
Bullish Divergences:	5
Bearish Divergences:	1
Bullish Div 1:	Date: 2025-08-14 00:00:00+05:30, Price: 2130.95
Bullish Div 2:	Date: 2025-12-17 00:00:00+05:30, Price: 2087.40
Bearish Div 1:	Date: 2026-02-10 00:00:00+05:30, Price: 2183.00

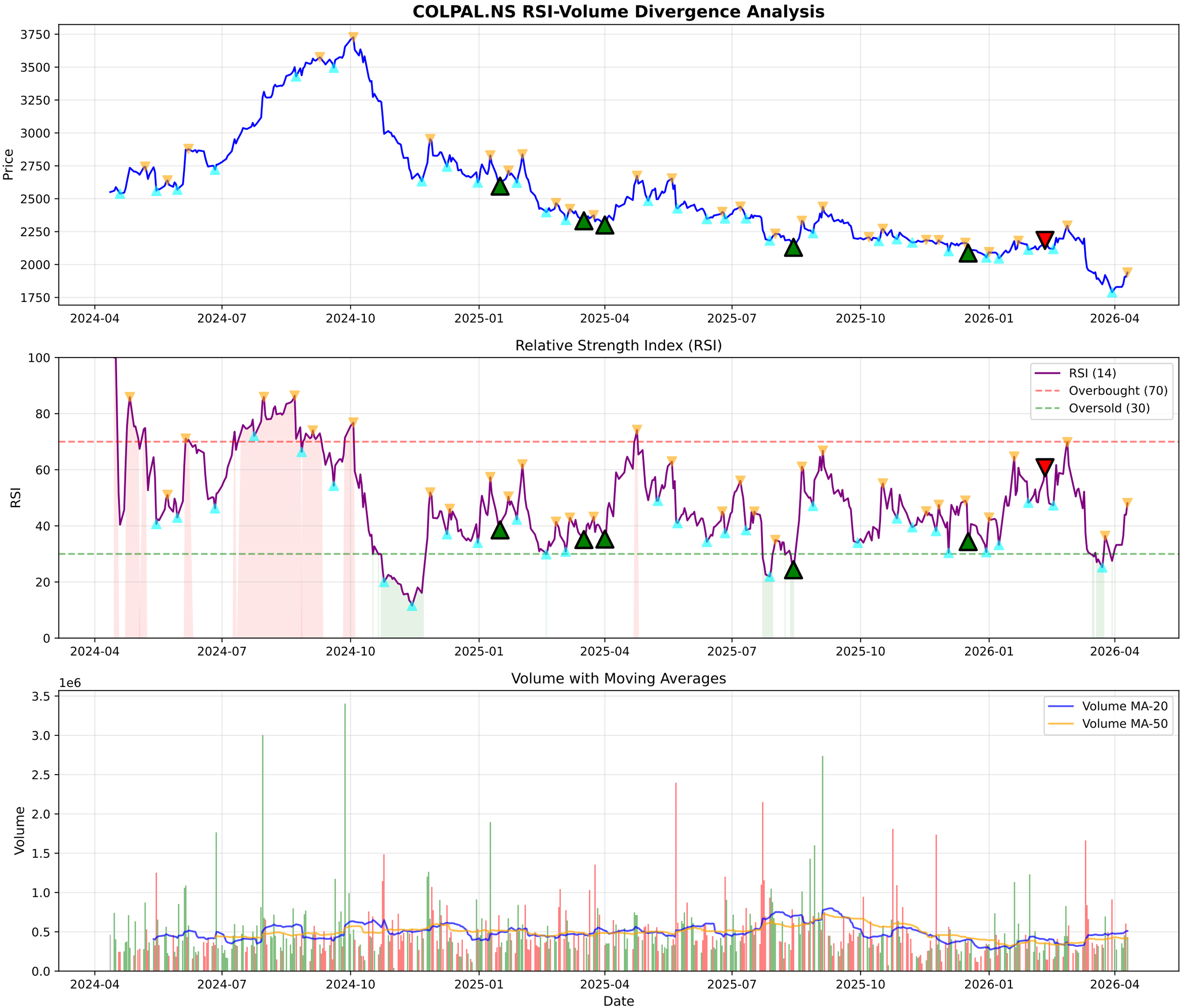
COLPAL.NS RSI-Volume Divergence Analysis
Price
3750
3500
3250
3000
2750
2500
2250
2000
1750
2024-04
2024-07
2024-10
2025-01
2025-04
2025-07
2025-10
2026-01
2026-04
Relative Strength Index (RSI)
RSI
100
80
60
40
20
0
RSI (14)
Overbought (70)
Oversold (30)
Volume with Moving Averages
1e6
Volume
3.5
3.0
2.5
2.0
1.5
1.0
0.5
0.0
Volume MA-20
Volume MA-50
Date

COLPAL.NS - Volume Analysis

═══ VOLUME ANALYSIS ═══:	
Status:	**35 Signals Detected**
:	
2026-01-08 [-]:	Distribution Day
2026-01-27 [-]:	Distribution Day
2026-02-10 [+]:	**Buying Exhaustion (Bearish Div)**
2026-03-13 [-]:	Distribution Day
2026-04-09 [-]:	Distribution Day

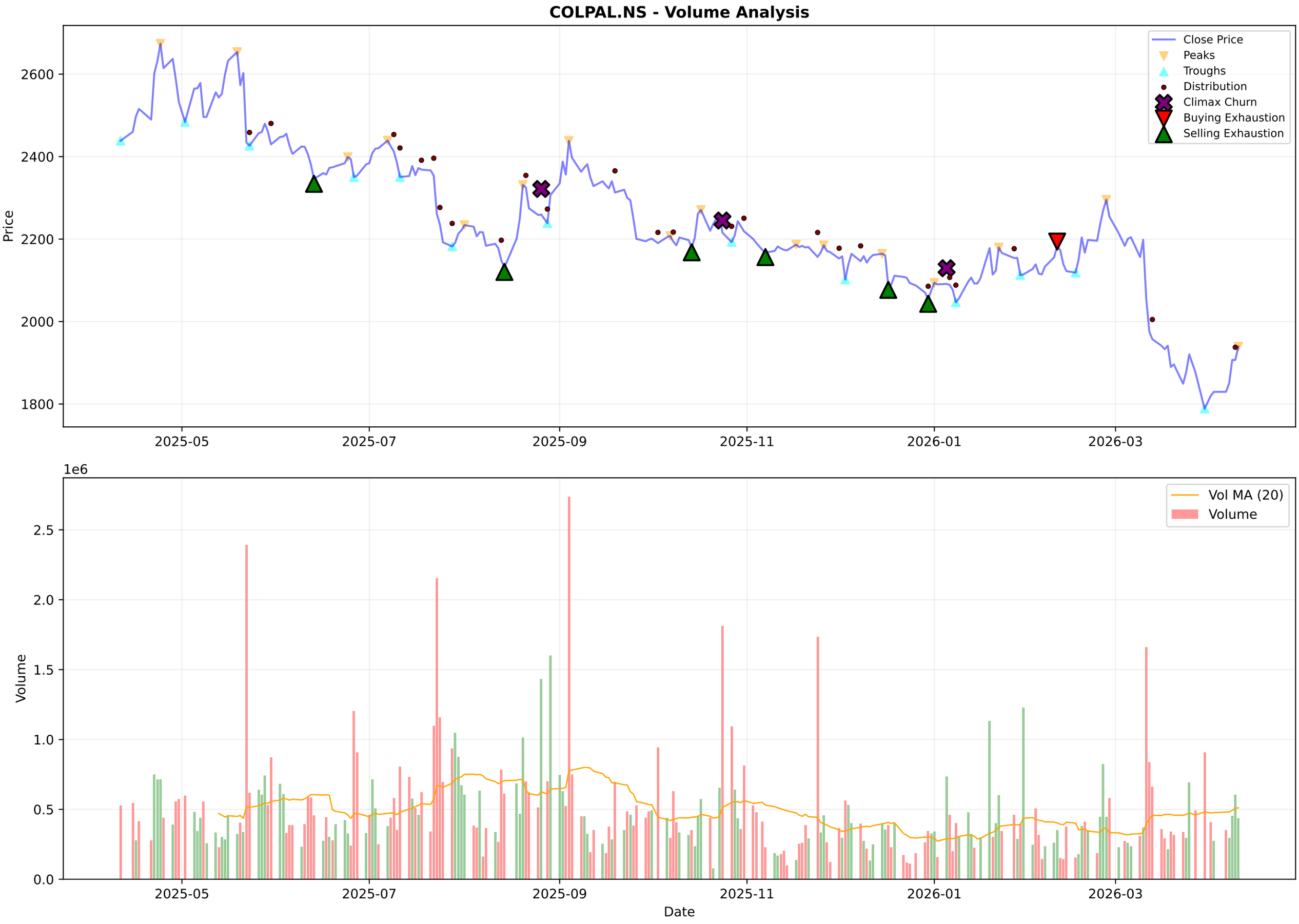
COLPAL.NS - Volume Analysis
Close Price
Peaks
Troughs
Distribution
Climax Churn
Buying Exhaustion
Selling Exhaustion
Price
2600
2400
2200
2000
1800
2025-05
2025-07
2025-09
2025-11
2026-01
2026-03
1e6
Vol MA (20)
Volume
Volume
2.5
2.0
1.5
1.0
0.5
0.0
Date

COLPAL.NS - Candlestick Classification Summary

═══ CANDLESTICK CLASSIFICATION ═══:	
Latest Classification:	**Buyer Control**
Recent Trend Score (10-day avg):	-0.20
:	
Distribution:	
No Control:	120
Seller Control:	53
Buyer Control:	48
Buyer Strong Control:	4
Seller Strong Control:	3

COLPAL.NS - Candlestick Classification
Seller Strong Control
Seller Control
No Control
Buyer Control
Buyer Strong Control
Price
2500
2400
2300
2200
2100
2000
1900
1800
1e6
Volume
2.5
2.0
1.5
1.0
0.5
0.0
2025-07-18
2025-08-13
2025-09-10
2025-10-07
2025-11-03
2025-11-28
2025-12-24
2026-01-20
2026-02-16
2026-03-13
Date

Multi-Timeframe Supertrend Analysis

Timeframe	Status	Value	Last Price	Signal Date
1 Week	**DOWNTREND (Sell)**	2067.27	1939.1	2026-03-09
1 Day	**DOWNTREND (Sell)**	1969.29	1939.1	2026-03-11
15 Min	**UPTREND (Buy)**	1922.84	1941.0	2026-04-10

Multi-Timeframe MACD Analysis

Timeframe	Trend	Momentum	Signal
1 Week	**Bearish**	Weakening	No Signal
1 Day	**Bullish**	Strengthening	No Signal
15 Min	**Bearish**	Weakening	No Signal

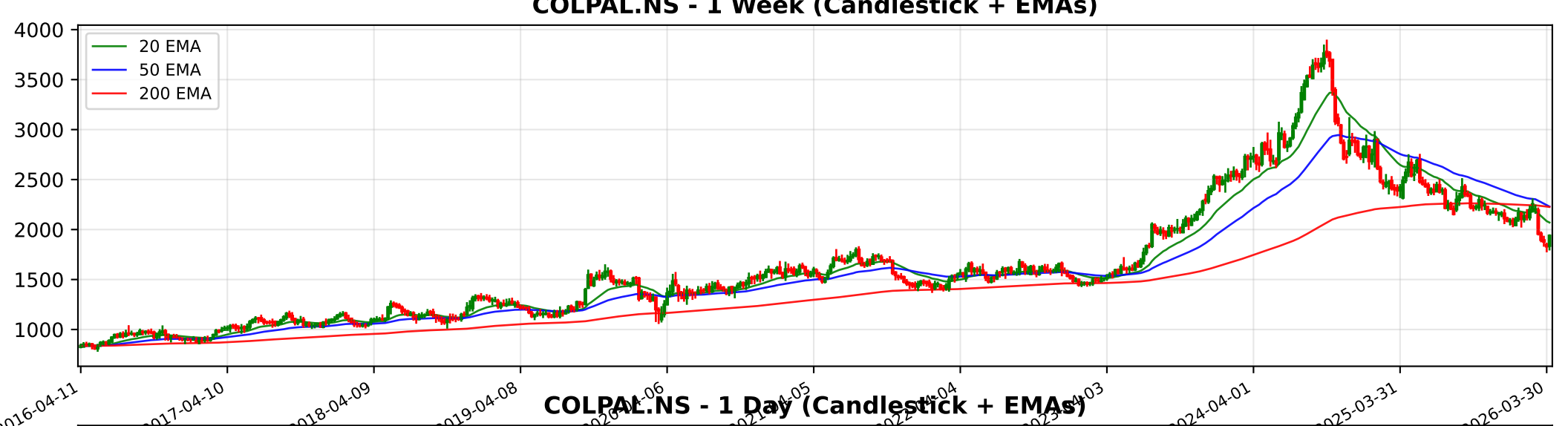
COLPAL.NS - 1 Week (Candlestick + EMAs)
20 EMA
50 EMA
200 EMA
4000
3500
3000
2500
2000
1500
1000
2016-04-11
2017-04-10
2018-04-09
2019-04-08
2024-04-01
2025-03-31
2026-03-30

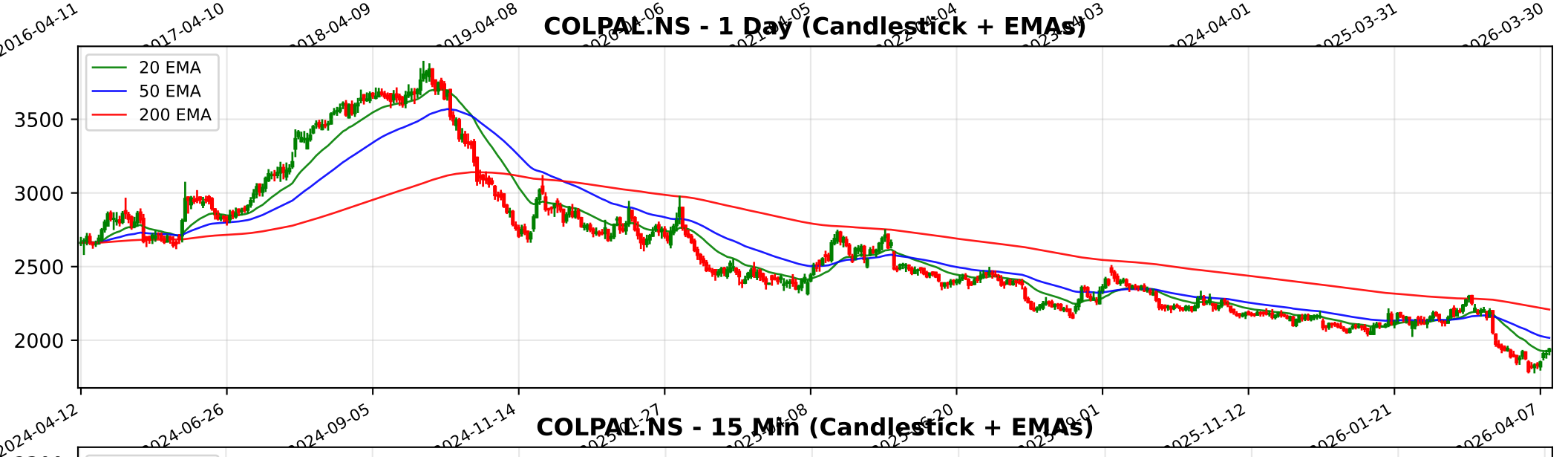
COLPAL.NS - 1 Day (Candlestick + EMAs)
20 EMA
50 EMA
200 EMA
3500
3000
2500
2000
2024-04-12
2024-06-26
2024-09-05
2024-11-14
2025-11-12
2026-01-21
2026-04-07

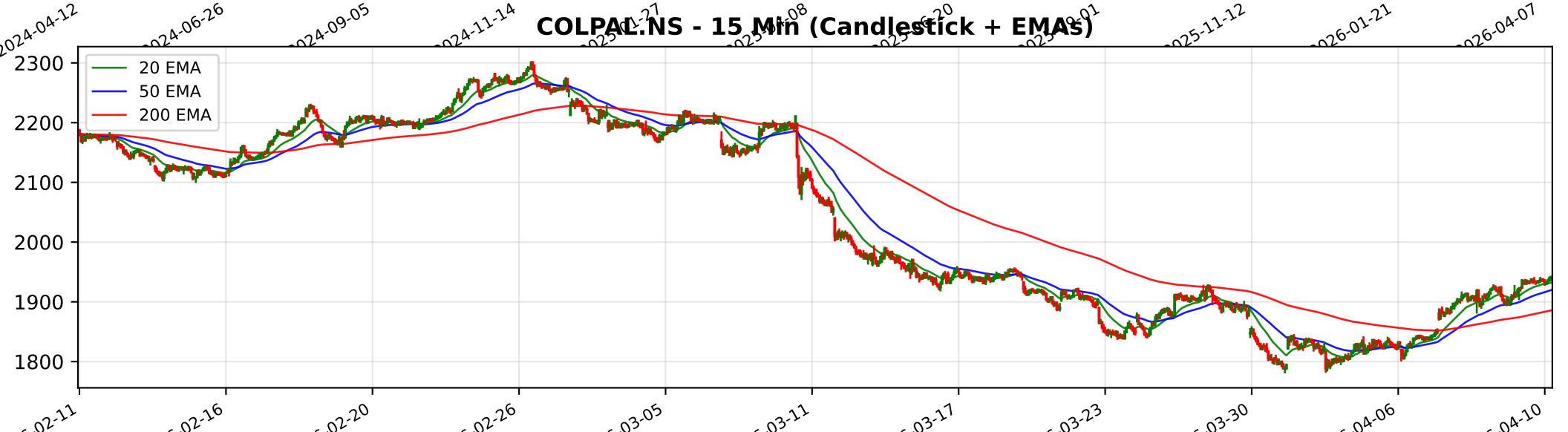
COLPAL.NS - 15 Min (Candlestick + EMAs)
20 EMA
50 EMA
200 EMA
2300
2200
2100
2000
1900
1800
02-11
02-16
02-20
02-26
03-05
03-11
03-17
03-23
03-30
04-06
04-10

Trendlyne Snapshot - COLPAL_main

Markets | MarketMind AI | Baskets | Alerts | F&O | MF | Reports | Screeners | Subscribe | Superstars | Portfolio | Watchlist | Insider Trades | Results | More

Search Stock, IPO, MF

MARKETS / SECTOR : FMCG / INDUSTRY : PERSONAL PRODUCTS / COLGATE-PALMOLIVE (INDIA) LTD.

Colgate-Palmolive (India) Ltd.

Ask MarketMind AI v1.5

NSE: COLPAL | BSE: 500830

Colgate-Palmolive Live Share Price Today, Share Analysis and Chart

Expensive Performer

IRAN WAR IMPACT The impact of the Middle East conflict on Colgate-Palmolive (India) Ltd. (COLPAL) is negative, primarily driven by its reliance on crude-oil-linked raw materials and its export exposure to the Gulf region. While the company is a domestic mark... Read More

1939.10 32.40 (1.70%)

↓ 29.42% Fall from 52W High

449.6K NSE+BSE Volume

NSE 10 Apr, 2026 3:31 PM (IST)

Watchlist | Portfolio | Alert | My Notes

Overview | FORECASTER | STOCK REPORT | Buy Sell Zone | F&O | Financials | News | Reports | Technicals | Shareholding | Deals | Corporate Actions | Alerts (1) | About

Durability score 60.0 / 100 — High Financial Strength

Valuation Score 28.3 / 100 — Expensive Valuation

Momentum Score 36.8 / 100 — Technically Neutral

Analyst Price Target — FORECASTER

2,176

1Yr Price target upside is 12%

Expensive Performer — These stocks are strong in quality but with mid-range technicals. Their valuations are expensive — View Similar — Embed DVM

13 | 8 | 1 | 0

S W O T

SWOT Analysis

Check Before You Buy

VIEW FULL CHECKLIST

Medium rank — 10 Positive • 13 Negative

43.5% Pass in checklist

0 — 45 — 55 — 100

PE Valuation Check

Right Now — Undervalued 23.8%

1 Year Forward — Undervalued 25.2%

INSIGHT Colgate-Palmolive is undervalued at both current PE and future earnings estim

DVM | Key Metrics | Price Chart | Forecaster | Financials | Technicals | Shareholding | Deals | Documents | Corporate actions | Company Profile

Colgate-Palmolive Key Metrics

Preset Metrics: Preset Metrics

ROE Ann. %	Broker Average Target	Market Capitalization	Price to Book
86.3	2,431.43	52,740.7	27.7
Market Runner Up	25.39% upside	High in industry	High in industry

Trendlyne Snapshot - COLPAL_forecaster

Markets | MarketMind AI | Baskets | Alerts | F&O | MF | Reports | Screeners | Subscribe | Superstars | Portfolio | Watchlist | Insider Trades | Results | More

Search Stock, IPO, MF

MARKETS / SECTOR : FMCG / INDUSTRY : PERSONAL PRODUCTS / COLGATE-PALMOLIVE (INDIA) LTD.

Colgate-Palmolive (India) Ltd.

NSE: COLPAL | BSE: 500830

Expensive Performer

Download real time STOCK REPORT

1939.10 32.40 (1.70%)

↓ 29.42% Fall from 52W High

449.6K NSE+BSE Volume

NSE 10 Apr, 2026 3:31 PM (IST)

Watchlist | Portfolio | Alert | My Notes

Overview | FORECASTER | STOCK REPORT | Buy Sell Zone | F&O | Financials | News | Reports | Technicals | Shareholding | Deals | Corporate Actions | Alerts | About

Colgate-Palmolive - COLPAL - stock price prediction, stock forecast, target price, analyst ratings from 28 analysts

Colgate-Palmolive has a share price target of Rs 2176, revenue growth forecast of -1.2%, and profit growth estimate of -6.8% for FY26, based on top 28 analyst calls.

Colgate-Palmolive FORECASTER - Analyst Estimates

FORECASTER DASHBOARD →

SHARE PRICE TARGET FORECAST — 12 MONTH ESTIMATE

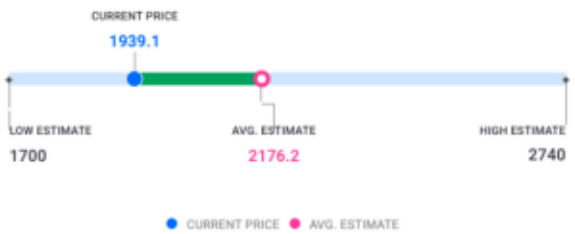

in Rs

↑ HIT Colgate-Palmolive's share price target is above the current price, with an upside of 12.2%

EPS FORECAST — QUARTER | ANNUAL

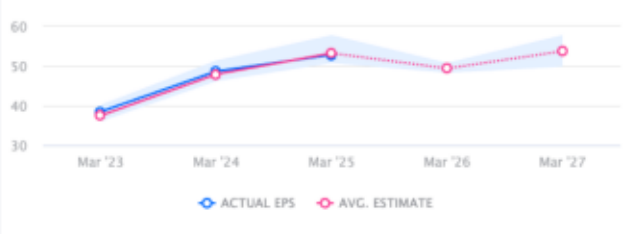

in Rs

↑ HIT Colgate-Palmolive's EPS was higher than average estimate 2 times in past 3 years

CONSENSUS RECOMMENDATION — 28 ANALYST Recommendations

HOLD

The consensus recommendation from 28 analysts for Colgate-Palmolive is HOLD