© 2026 Stock Research. All Rights Reserved.

Strategic Trading Analysis

Based on the provided technical and fundamental report for EICHERMOT.NS, here is the positional trade analysis structured for a 1-4 month horizon:

Step 1: Audit the Data

- **Data Present:** Comprehensive technical data including Daily/Weekly/15-Min charts, Moving Averages (20, 50, 200 EMAs), MACD, RSI, Bollinger Bands, Volume/Candlestick analysis, Relative Strength, and Supertrend. It also includes long-term and short-term fundamental growth metrics.
- **Data Missing:** Order book depth, institutional holding changes, and broader market/sector correlation data (aside from the CNXAUTO benchmark comparison).
- **Confidence Level: High**. The report provides a robust, multi-timeframe, and multi-indicator technical view complemented by fundamental validations, which is ideal for a 1-4 month positional horizon.

Step 2: Analyze the Setup

- **Price Structure & Trend:** The stock is in a structural multi-year uptrend but recently underwent a steep intermediate correction (from ~INR 8200 down to ~INR 6500). However, it has now formed a strong V-shaped recovery, successfully reclaiming critical resistance levels, including the 200-day, 50-day, and 20-day EMAs.
- **Momentum:** Short-term momentum is aggressively bullish. The Daily MACD has formed a bullish crossover from below the zero line, and the histogram is expanding. RSI is in healthy bullish territory (57.67) without being overbought. Additionally, the Daily Supertrend recently flipped to a "Buy" signal.
- **Confluence & Risks:** Fundamentals strongly support a multi-month hold (3Y Revenue CAGR of 22.33% and EPS CAGR of 41.23%). The primary headwind is that the stock is currently trading slightly above its Upper Bollinger Band (INR 7424 vs INR 7343), meaning it is locally overextended and may see minor short-term consolidation. Furthermore, the Weekly Supertrend still shows a residual "Sell" signal with resistance around INR 7662.

Step 3: Formulate the Recommendation

YES - You should consider entering this stock. While there is minor resistance approaching at the weekly Supertrend level, the daily momentum shift, reclaimed moving averages, and underlying fundamental strength provide a high-probability setup for trend continuation toward previous highs.

- **Entry Price:** INR 7424.00 (Current market price; if placing a limit order, a minor dip toward INR 7350 to re-enter the Bollinger Bands is also optimal).
- **Stop Loss:** INR 6950.00 (Hard stop placed safely below the critical 20-day EMA at INR 7017 and the 50-day EMA at INR 7178. A daily close below this invalidates the recovery structure).
- **Take Profit:** INR 8150.00 (Targets the supply zone just below the recent major swing highs. This represents an approximate **9.7% upside**, perfectly aligning with your 5%-15% target).

Candlestick Classification Analysis

As a seasoned price action trader, I have reviewed the Candlestick Classification data (Page 20) and the corresponding visual chart (Page 21) for EICHERMOT.NS.

By applying your algorithmic classification rules-which heavily weigh ATR-normalized body size, closing

© 2026 Stock Research. All Rights Reserved.

positioning, wick rejection, and volume multipliers-here is my professional interpretation of the current market structure and my prediction for future price movement.

1. Macro Context & Statistical Breakdown (The "Bigger Picture")

Looking at the summary on Page 20, the most glaring data point is the distribution of market control:* **No Control (0):** 102 days* **Buyer Control (+1):** 65 days* **Seller Control (-1):** 54 days* **Strong Control (+2 / -2):** Only 7 days combined.

Interpretation: This is a highly contested, structurally choppy market. Over the measured period, the stock spends the vast majority of its time in "No Control" (indecision). This means we frequently see dojis, spinning tops, and candles with long wicks. Neither buyers nor sellers are eager to commit massive institutional capital (which would trigger the volume multiplier for a Strong Control +2/-2 rating) on a daily basis.

The 10-day average trend score is sitting at **0.20**. This indicates a very mild, almost negligible bullish bias over the last two weeks, heavily diluted by indecision.

2. Recent Price Action Analysis (The Chart - Page 21)

Looking at the far right of the chart (March to April 2026), we observe a distinct structural pattern:

- **The Steep Correction:** The stock fell aggressively from its highs above 8000 down to the 6500 support level. During this drop, we saw distinct clusters of **Seller Control (Light Red)** and even a few volume-backed **Seller Strong Control (Dark Red)** candles. Sellers had clear conviction, closing near the lows on elevated volume.
- **The Current Bounce:** Price has recently found a floor around 6500 and initiated a bounce.
- **Applying the Algorithm to the Bounce:** The latest classification is **Buyer Control (+1) (Light Green)**. However, notice the *absence* of **Buyer Strong Control (+2) (Dark Green)** candles in this recent leg up.

According to your algorithm's logic, a +1 rating instead of a +2 means one of three things is happening on these up days:1. **Weak Body:** The price is moving up, but the candle body is less than 1.5 ATR.2. **Poor Close/Wicks:** Buyers are pushing the price up intraday, but facing resistance, leaving upper wicks and failing to close at the absolute highs.3. **Low Volume Validator:** The upward move is happening on average or below-average volume (<1.3x avg), causing the algorithm to apply a 0.6x weakening multiplier. Looking at the volume subchart, the recent green volume bars are visibly lower than the red volume bars seen during the Feb/March sell-off.

3. Future Price Prediction & Trading Stance

The Verdict: Cautiously Bullish Short-Term, but Vulnerable to Resistance.

Here is how I predict the future price movement based on this classification:

- **Short-Term (Next 1-3 weeks):** The immediate momentum is upward. The presence of **Buyer Control (+1)** candles indicates that buyers are successfully defending the 6500-6800 region. Price should continue to drift higher or consolidate with a slight upward bias toward the 7200-7500 zone.
- **Medium-Term Danger:** Because this bounce is built entirely on "Buyer Control (+1)" and "No Control (0)" candles, it lacks the institutional conviction required to reverse a major downtrend. *Price without volume is*

© 2026 Stock Research. All Rights Reserved.

half the story. The buyers are currently moving the price up primarily because sellers have temporarily exhausted themselves, not because massive new buying demand has entered the market.
- **The Pivot Point:** As the price approaches overhead resistance (the breakdown levels around 7500), it will face a major test.
  - **Bullish Scenario:** If we suddenly see a **Buyer Strong Control (+2)** print (Dark green candle, large ATR body, closing at the high, backed by a massive volume spike), it signals that institutions are actively accumulating. Only then is a return to 8000+ likely.
  - **Bearish Scenario (More Likely based on current data):** If the price reaches resistance and prints a **Seller Control (-1)** or a high-volume wick rejection (which the algorithm would downgrade to **No Control** or **Seller Control**), this whole move will be classified as a "relief rally" or a "dead cat bounce."

Trader's Action Plan: If I am long from the lows, I am holding but trailing my stop-losses tightly under the recent daily lows. I am not initiating heavy new long positions here. I am waiting specifically for the algorithm to flash a **Buyer Strong Control (+2)** signal as confirmation that the smart money has stepped back in. Until that happens, respect the overarching chop and the overhead supply.

News & Analyst Targets

Here is the latest research and news update for **Eicher Motors Limited (EICHERMOT)** for the week of April 11, 2026.

1) Latest News for EICHERMOT This Week

- **Launch of First Electric Motorcycle:** In a massive milestone, Royal Enfield (a division of Eicher Motors) officially unveiled its first-ever electric motorcycle, the **Flying Flea C6**, entering the EV space under the new sub-brand "Flying Flea".
- **EV Specs and Pricing:** The C6 is positioned for premium "city-plus" riding with an IDC-certified range of 154 km, a top speed of 115 kmph, and a 15.4 kW motor. It is priced at INR 2.79 lakh (ex-showroom) or INR 1.99 lakh under a battery-as-a-service model. Bookings opened in Bengaluru on April 10, 2026, with deliveries slated for late May 2026.
- **Stock Rally:** Following the EV announcement, Eicher Motors' stock jumped nearly 3.8% intraday on Friday, bringing it to the INR 7,300-INR 7,424 range.
- **Sales Performance (March 2026):** Royal Enfield recorded robust domestic growth, selling 112,300 units overall in March (up 11% YoY), beating analyst estimates of 109,000 units. VE Commercial Vehicles (VECV) also wrapped up a strong financial year with double-digit growth, though its March numbers narrowly missed aggressive monthly estimates.
- **Major Capacity Expansion:** Eicher Motors' board recently approved a INR 958 crore capacity expansion for Royal Enfield's Cheyyar (Tamil Nadu) plant to push total production capacity from 14.6 lakh to 20 lakh units annually by FY28.

2) Brokerage Upgrades and Downgrades

- **Motilal Oswal (MOFSL):** Upgraded Eicher Motors from a *Sell* to a *Neutral* rating, sharply increasing their price target to INR 6,960. The upgrade factors in a demand recovery fueled by the recent launch of above-350cc models (like the Guerrilla 450 Apex) and supply out-pacing demand constraints.
- **CLSA:** Maintained an *Outperform* rating but slightly cut its target price from INR 8,066 to INR 7,454. This revision reflects a 6-8% EPS cut for FY27/28 amid broader automotive sector headwinds.
- **Technical Downgrades:** Trading platforms like StockInvest.us have recently downgraded Eicher Motors to a technical *Sell* candidate for short-term swing traders due to moving average divergences, although medium-term support holds firm around INR 7,133.

3) Other Direct/Indirect News Impacting EICHERMOT

© 2026 Stock Research. All Rights Reserved.

- **EV Market Strategy & Capex:** Royal Enfield is deliberately steering clear of the crowded, mass-market commuter EV segment, instead targeting premium buyers. The company has invested about INR 400 crore in its EV program (making up 10-12% of total capex) and is reading its Vallam Vadagal plant to produce up to 1.5 lakh EVs annually.
- **Export Headwinds:** Royal Enfield's international shipments dropped 8% YoY in March 2026 to 11,900 units. Demand in critical regions like North America and Europe is facing pressure from tariff-related concerns (including a 26% reciprocal US tariff overhang) and macroeconomic slowdowns.
- **Geopolitical and Input Cost Pressures:** Following broader automotive sector trends in April 2026, companies are factoring in price hikes due to rising logistics, BS-VII/CAFE-III compliance, and input costs. Earlier in the month, management also noted minor production risks related to gas supply crunches caused by Middle Eastern hostilities, though easing port congestion is helping balance freight costs.
- **Rising Competition:** RE continues to face pressure from premium competitors entering the mid-weight segment in India, including Harley-Davidson (Nightster), Triumph, and upcoming launches from Yezdi and BMW (the new F 450 GS ADV slated for late April).

4) Latest Analyst and Brokerage Targets

Below is a consolidated summary of the latest price targets issued by the analyst community for Eicher Motors (EICHERMOT) leading into April 2026:

Brokerage / Research Firm	Recommendation / Rating	Target Price (INR)	Notes / Rationale
CLSA	Outperform	INR 7,454	Maintained rating; target cut slightly due to FY27/28 EPS revisions.
Motilal Oswal (MOFSL)	Neutral (Upgraded)	INR 6,960	Upgraded from Sell due to strong demand recovery in the 350cc+ segment.
YES Securities	Buy / Outperform	INR 5,800	Based on recent long-term 12-month sector coverage.
Hem Securities	Buy	INR 5,950	Broad automotive portfolio outlook.
ICICI Securities	Hold	INR 5,500	Cautious stance over premium valuation vs volume misses.
Consensus Average (1-yr)	Buy / Hold	INR 8,108	Fintel aggregate institutional 1-year mean target.

(Note: The stock is currently trading near INR 7,424, putting it above several of the older conservative estimates but within range of CLSA and consensus bullish targets.)

Stock Detailed Analysis Report

EICHERMOT.NS

Current Price: ₹7424.00

Generated: 2026-04-11 07:07

EICHERMOT.NS - 3 Year Daily Price Chart

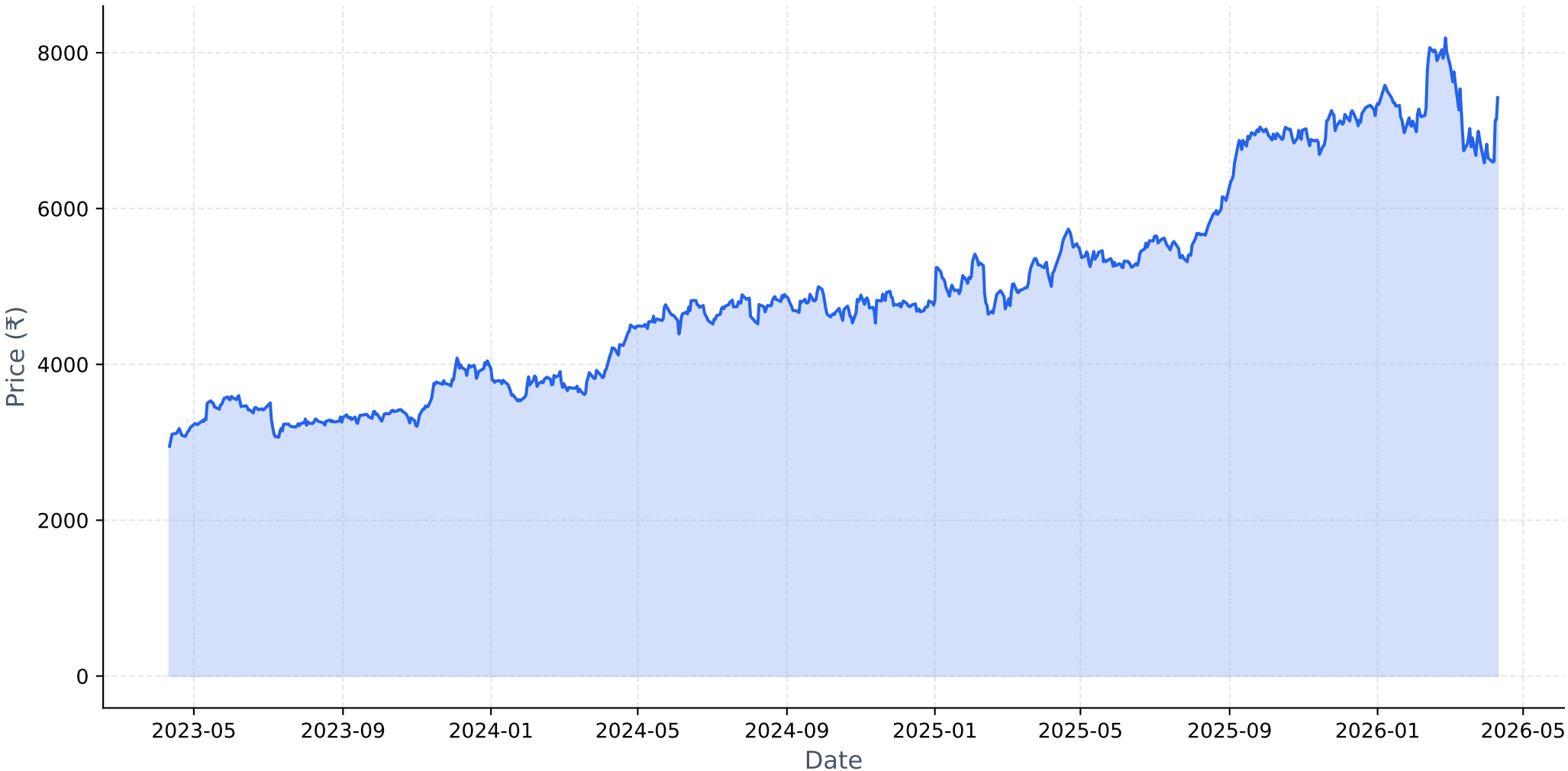

Long-term Fundamental Analysis (4 Years)

Metric	Is Growing?	Accelerating?	1Y Growth	3Y CAGR
Revenue	Yes	No	14.19%	22.33%
Net Income	Yes	No	18.33%	41.34%
ROE	Yes	No	-0.64%	6.76%
EPS	Yes	No	18.18%	41.23%

Short-term Fundamental Analysis (6 Quarters)

Metric	Is Growing?	Recent QoQ	Avg QoQ
Revenue	Yes	-1.18%	5.74%
Net Income	Yes	3.74%	5.55%
EPS	Yes	3.73%	7.89%

EICHERMOT.NS - Relative Strength Analysis

═══ OVERVIEW ═══:	
Benchmark Index:	^CNXAUTO
Sector:	Auto
Classification:	**Weakening Leader**
RS Score:	53.0/100
:	
═══ RS RATIOS ═══:	
1M RS:	**0.996 [Neutral]**
3M RS:	**1.070 [Leader]**
6M RS:	**1.084 [Leader]**
1Y RS:	**1.122 [Leader]**
:	
═══ TURNAROUND ANALYSIS ═══:	
Turnaround Status:	**Not Detected**
:	
SIGNAL CRITERIA::	
✗ Emerging RS:	**Not accelerating**
✗ Medium-term Lagging:	**Not lagging**
✗ Performance Improving:	**Not improving**

Relative Strength Analysis: EICHERMOT.NS vs ^CNXAUTO
Classification: Weakening Leader

Price Performance Comparison (Normalized)

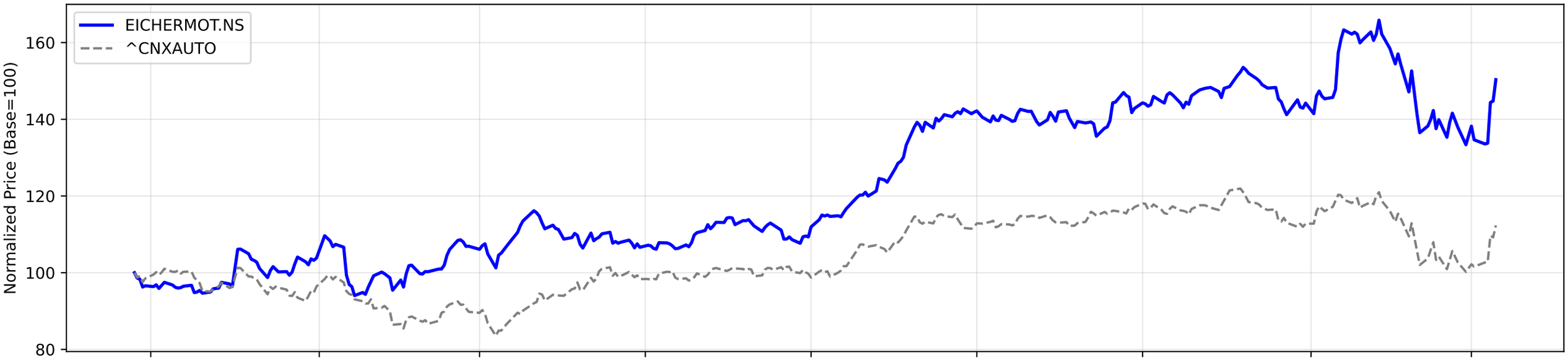

RS Ratio Trends (Multiple Timeframes)

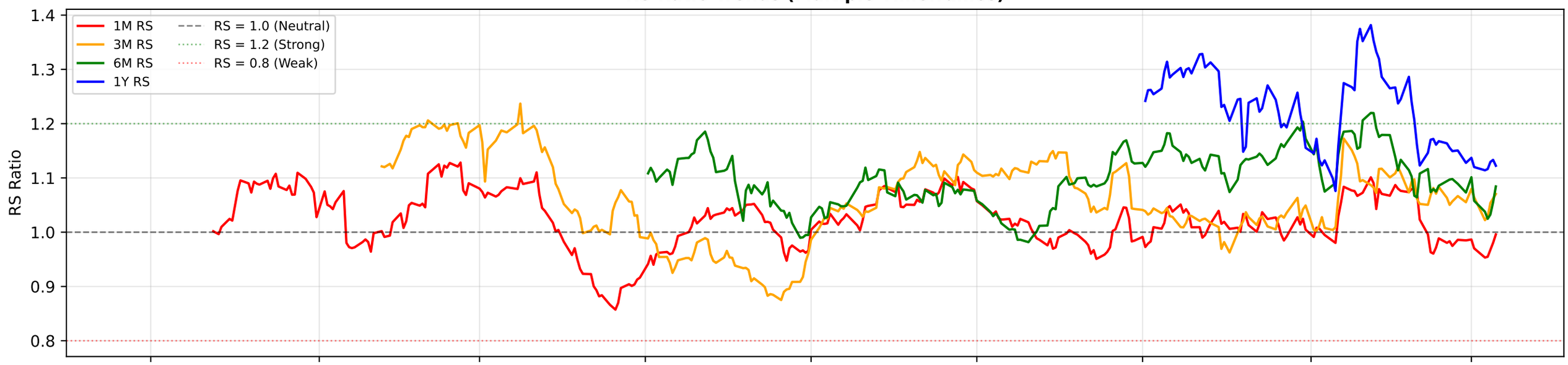

RS Composite Score Timeline

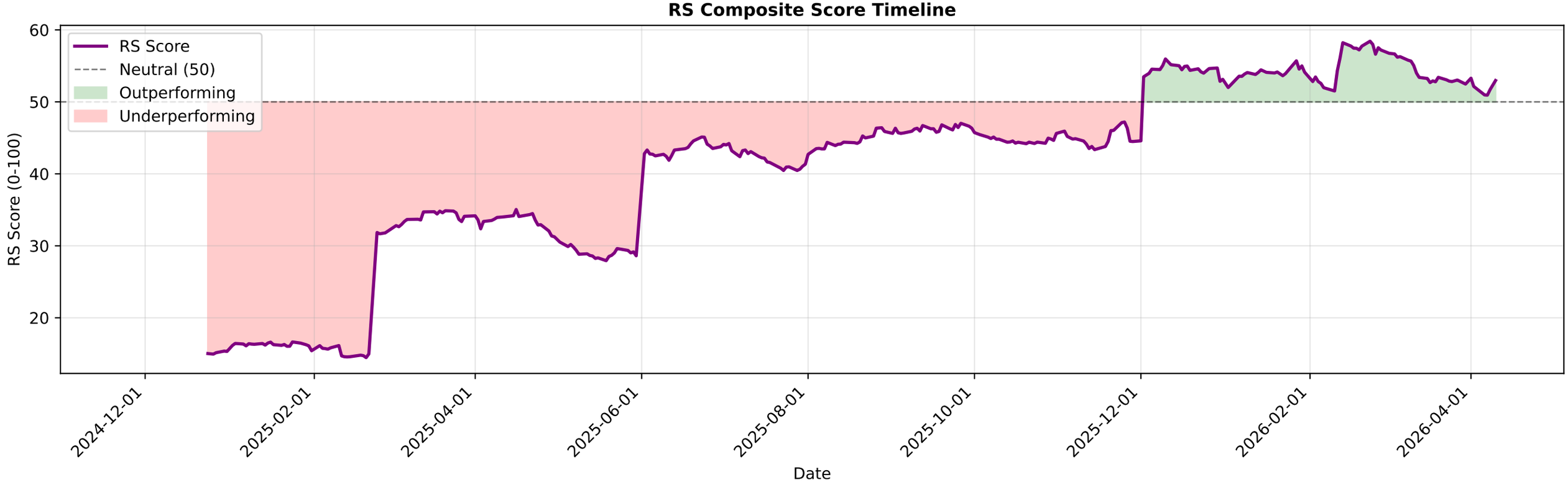

EICHERMOT.NS - EMA Crossover Summary

EMA 20:	7017.86
EMA 50:	7178.36
EMA 200:	6765.23
Trend Status:	**Short-term Downtrend**
Golden Cross Date:	2023-05-03 00:00:00+05:30
Golden Cross Price:	3233.58

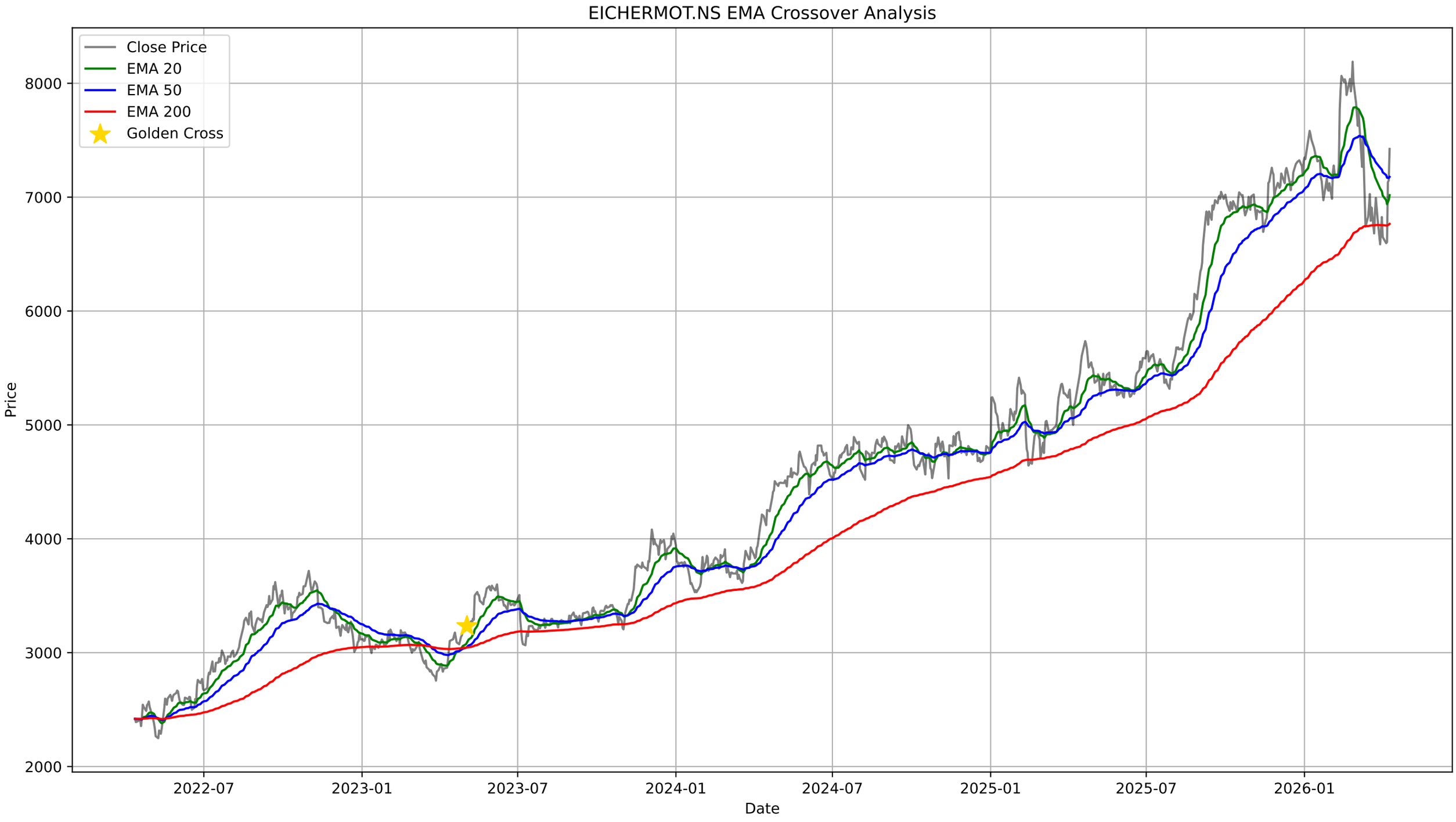
EICHERMOT.NS EMA Crossover Analysis
Close Price
EMA 20
EMA 50
EMA 200
Golden Cross
Price
8000
7000
6000
5000
4000
3000
2000
2022-07
2023-01
2023-07
2024-01
2024-07
2025-01
2025-07
2026-01
Date

EICHERMOT.NS - Bollinger Bands Summary

Current Price:	7424.00
Upper Band:	7343.62
Middle Band (SMA 20):	6887.93
Lower Band:	6432.23
%B:	1.0882
Band Width:	0.1323
Status:	Above Upper Band
Signal:	None
Recent Signal 1:	**Buy Signal at 2026-03-09 00:00:00+05:30**
Recent Signal 2:	**Buy Signal at 2026-03-13 00:00:00+05:30**
Recent Signal 3:	**Buy Signal at 2026-03-16 00:00:00+05:30**

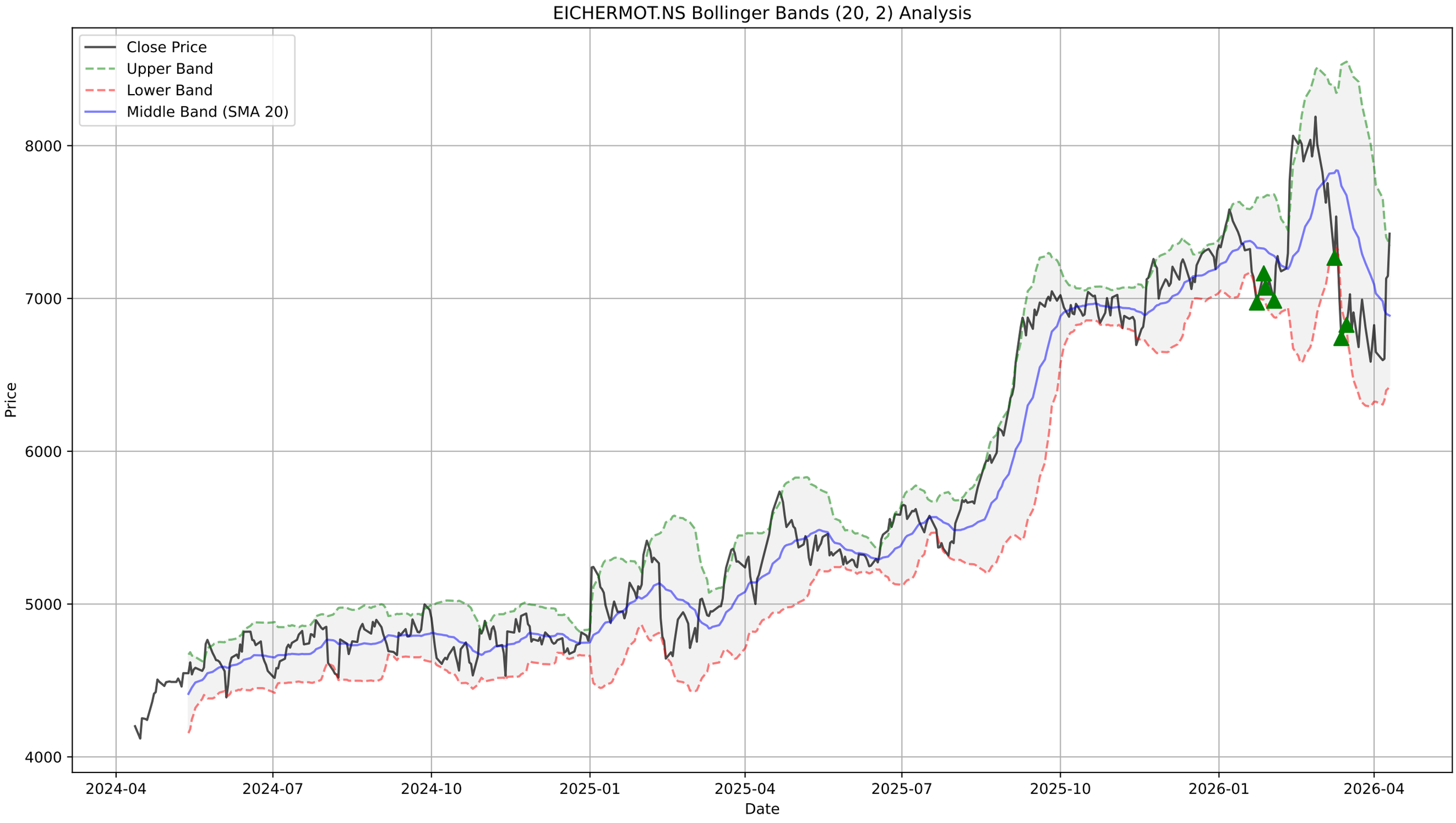
EICHERMOT.NS Bollinger Bands (20, 2) Analysis
Close Price
Upper Band
Lower Band
Middle Band (SMA 20)
Price
8000
7000
6000
5000
4000
2024-04
2024-07
2024-10
2025-01
2025-04
2025-07
2025-10
2026-01
2026-04
Date

EICHERMOT.NS - Supertrend Summary

Status:	**UPTREND (Buy)**
Supertrend Value:	6560.43
Signal Identified On:	2026-04-10

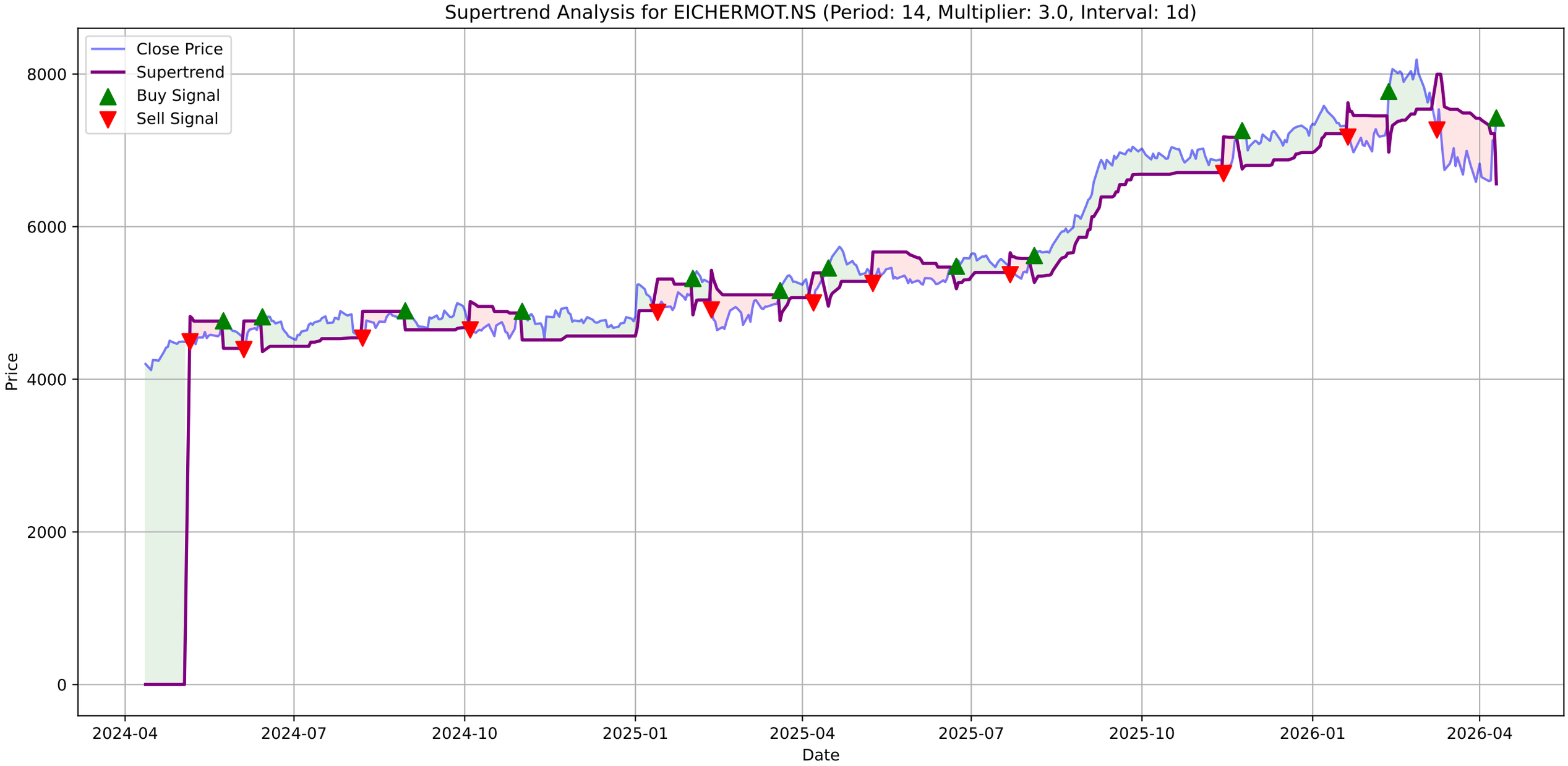
Supertrend Analysis for EICHERMOT.NS (Period: 14, Multiplier: 3.0, Interval: 1d)
Close Price
Supertrend
Buy Signal
Sell Signal
Price
8000
6000
4000
2000
0
2024-04
2024-07
2024-10
2025-01
2025-04
2025-07
2025-10
2026-01
2026-04
Date

EICHERMOT.NS - MACD Summary

MACD Line:	-92.97
Signal Line:	-172.19
Histogram:	79.22
Trend:	**Bullish**
Momentum:	**Strengthening**
Signal:	None

EICHERMOT.NS Price

EICHERMOT.NS MACD (12, 26, 9)

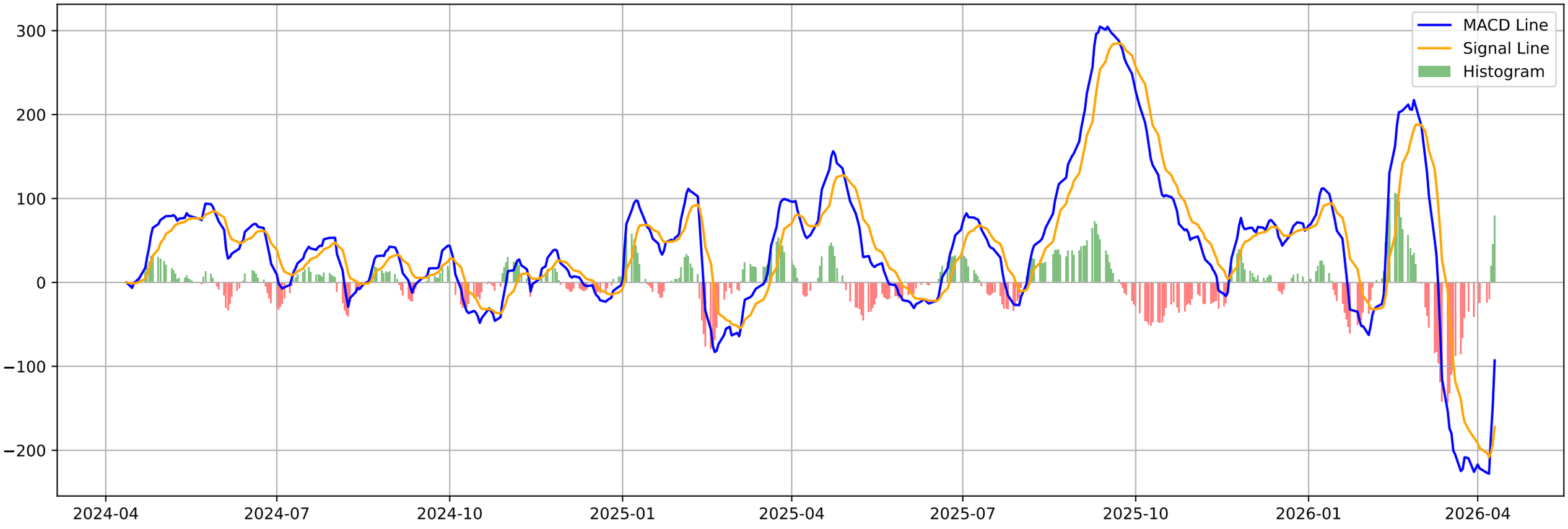

EICHERMOT.NS - Volatility Squeeze Summary

BB Width:	0.1323
ATR:	252.6071
Total Signals:	0

EICHERMOT.NS - Volatility Squeeze Analysis

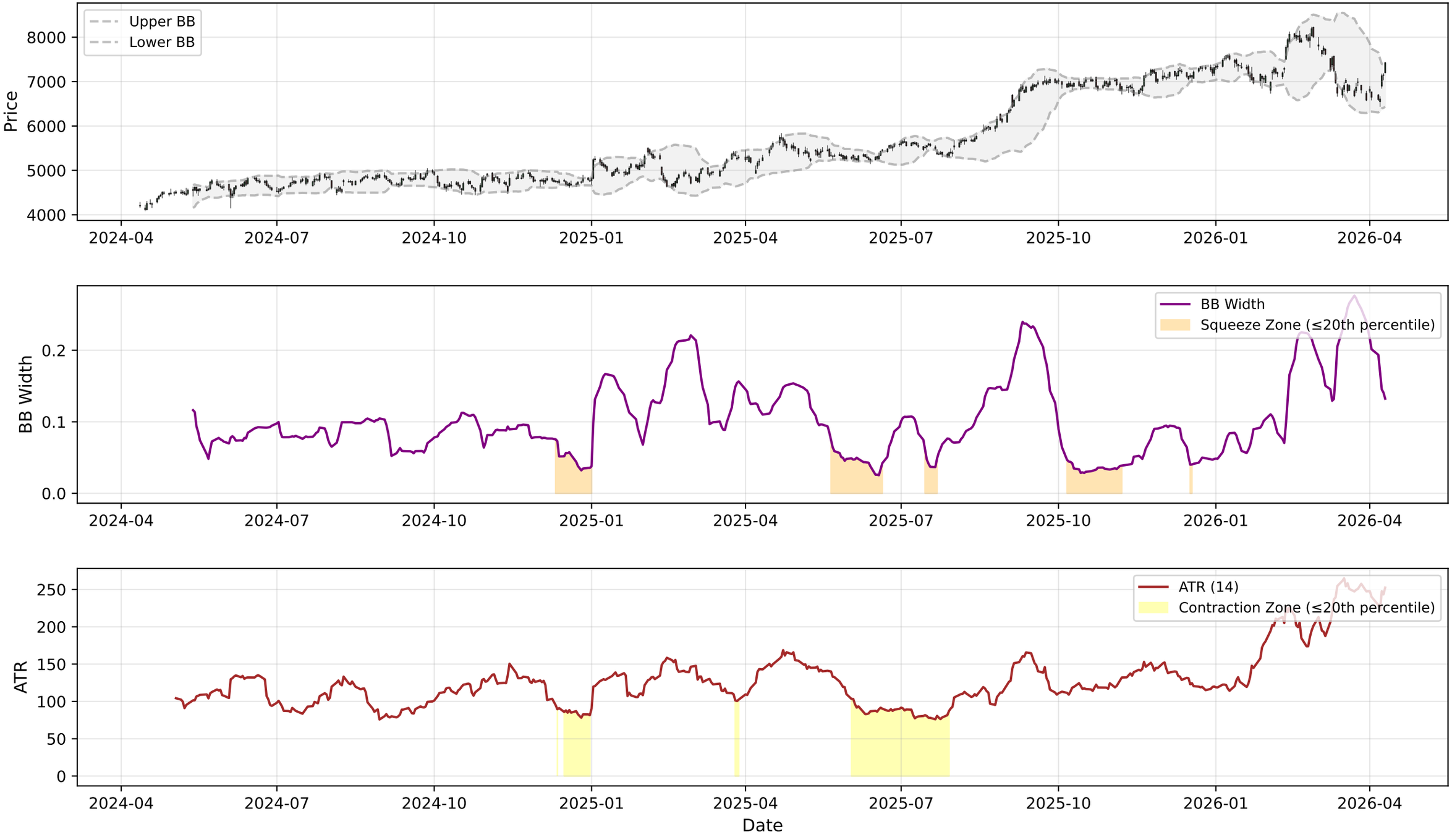

EICHERMOT.NS - RSI-Volume Summary

Current RSI:	57.67
Current Volume:	705365
Volume MA 20:	740872
Bullish Divergences:	1
Bearish Divergences:	3
Bullish Div 1:	Date: 2024-10-25 00:00:00+05:30, Price: 4532.83
Bearish Div 1:	Date: 2024-05-24 00:00:00+05:30, Price: 4765.67
Bearish Div 2:	Date: 2026-02-26 00:00:00+05:30, Price: 8190.00

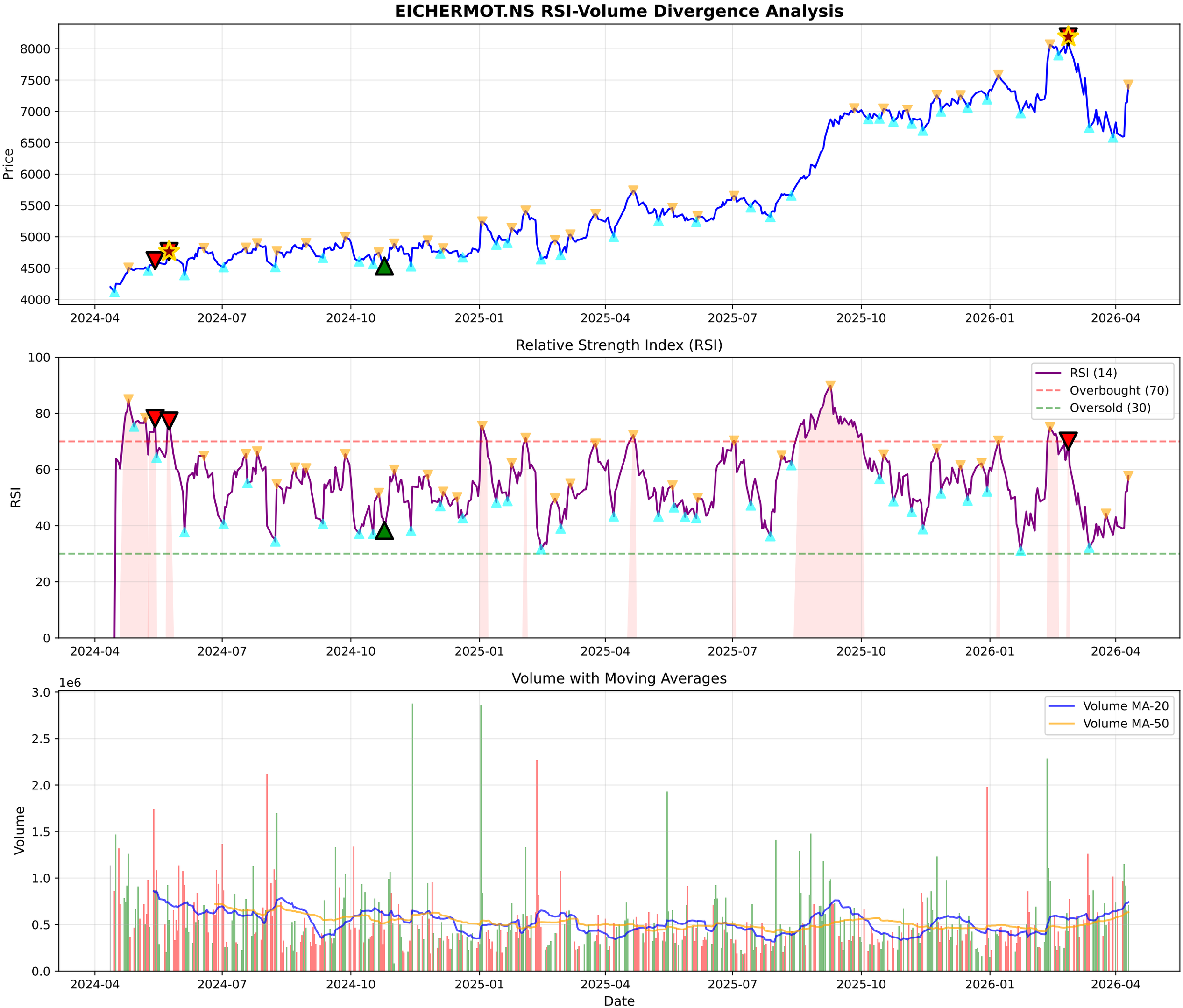
EICHERMOT.NS RSI-Volume Divergence Analysis
Price
8000
7500
7000
6500
6000
5500
5000
4500
4000
2024-04
2024-07
2024-10
2025-01
2025-04
2025-07
2025-10
2026-01
2026-04
Relative Strength Index (RSI)
RSI
100
80
60
40
20
0
RSI (14)
Overbought (70)
Oversold (30)
Volume with Moving Averages
1e6
Volume
3.0
2.5
2.0
1.5
1.0
0.5
0.0
Volume MA-20
Volume MA-50
Date

EICHERMOT.NS - Volume Analysis

═══ VOLUME ANALYSIS ═══:	
Status:	**36 Signals Detected**
:	
2026-01-28 [-]:	Distribution Day
2026-01-29 [-]:	Distribution Day
2026-02-26 [+]:	**Buying Exhaustion (Bearish Div)**
2026-04-06 [-]:	Distribution Day

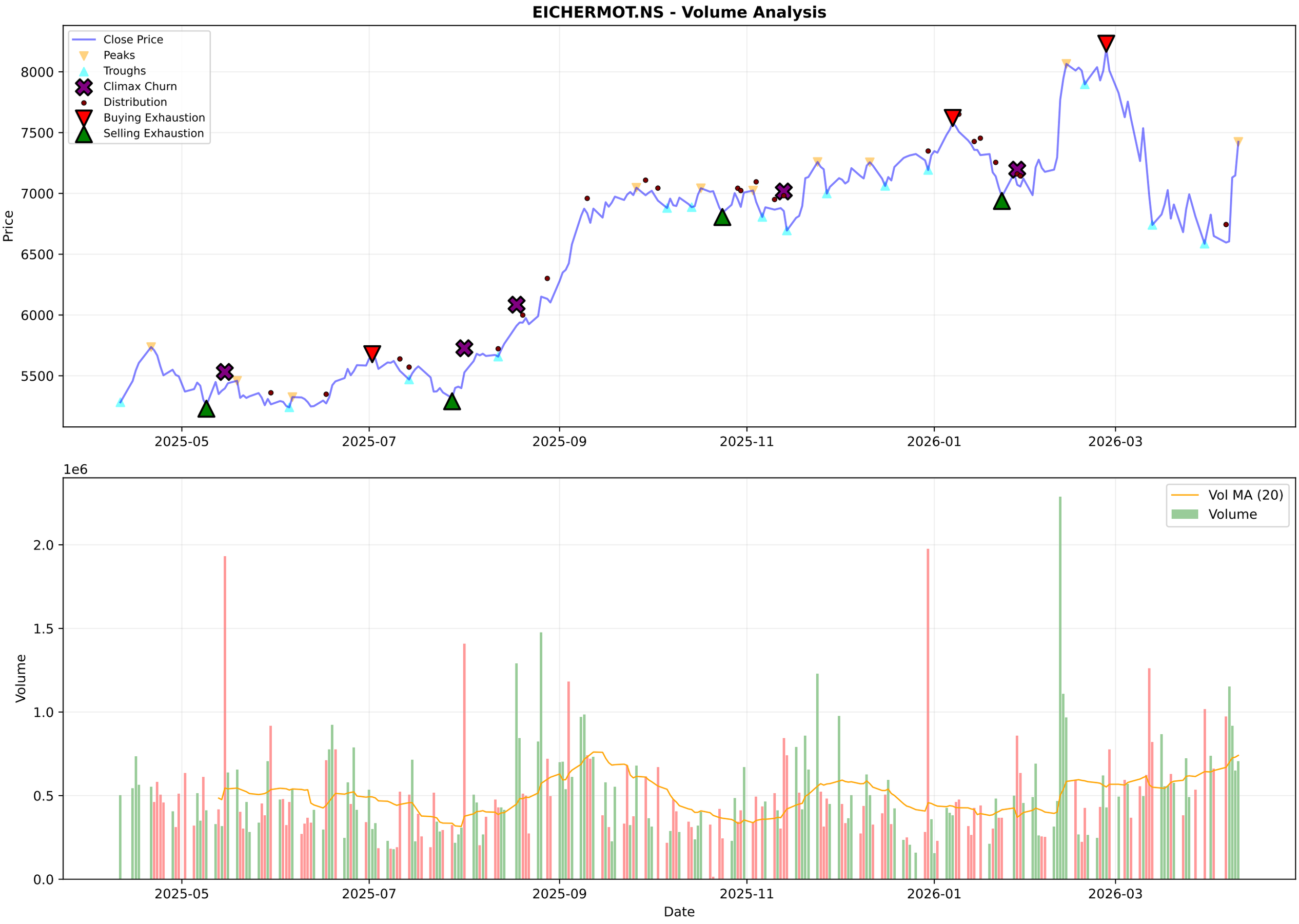
EICHERMOT.NS - Volume Analysis
Close Price
Peaks
Troughs
Climax Churn
Distribution
Buying Exhaustion
Selling Exhaustion
Price
8000
7500
7000
6500
6000
5500
2025-05
2025-07
2025-09
2025-11
2026-01
2026-03
1e6
Vol MA (20)
Volume
Volume
2.0
1.5
1.0
0.5
0.0
Date

EICHERMOT.NS - Candlestick Classification Summary

═══ CANDLESTICK CLASSIFICATION ═══:	
Latest Classification:	**Buyer Control**
Recent Trend Score (10-day avg):	0.20
:	
Distribution:	
No Control:	102
Buyer Control:	65
Seller Control:	54
Buyer Strong Control:	4
Seller Strong Control:	3

EICHERMOT.NS - Candlestick Classification
Seller Strong Control
Seller Control
No Control
Buyer Control
Buyer Strong Control
Price
8000
7500
7000
6500
6000
5500
1e6
Volume
2.0
1.5
1.0
0.5
0.0
2025-07-18
2025-08-13
2025-09-10
2025-10-07
2025-11-03
2025-11-28
2025-12-24
2026-01-20
2026-02-16
2026-03-13
Date

Multi-Timeframe Supertrend Analysis

Timeframe	Status	Value	Last Price	Signal Date
1 Week	**DOWNTREND (Sell)**	7662.93	7424.0	2026-03-09
1 Day	**UPTREND (Buy)**	6560.43	7424.0	2026-04-10
15 Min	**UPTREND (Buy)**	7335.86	7396.5	2026-04-10

Multi-Timeframe MACD Analysis

Timeframe	Trend	Momentum	Signal
1 Week	**Bearish**	Weakening	No Signal
1 Day	**Bullish**	Strengthening	No Signal
15 Min	**Bearish**	Strengthening	No Signal

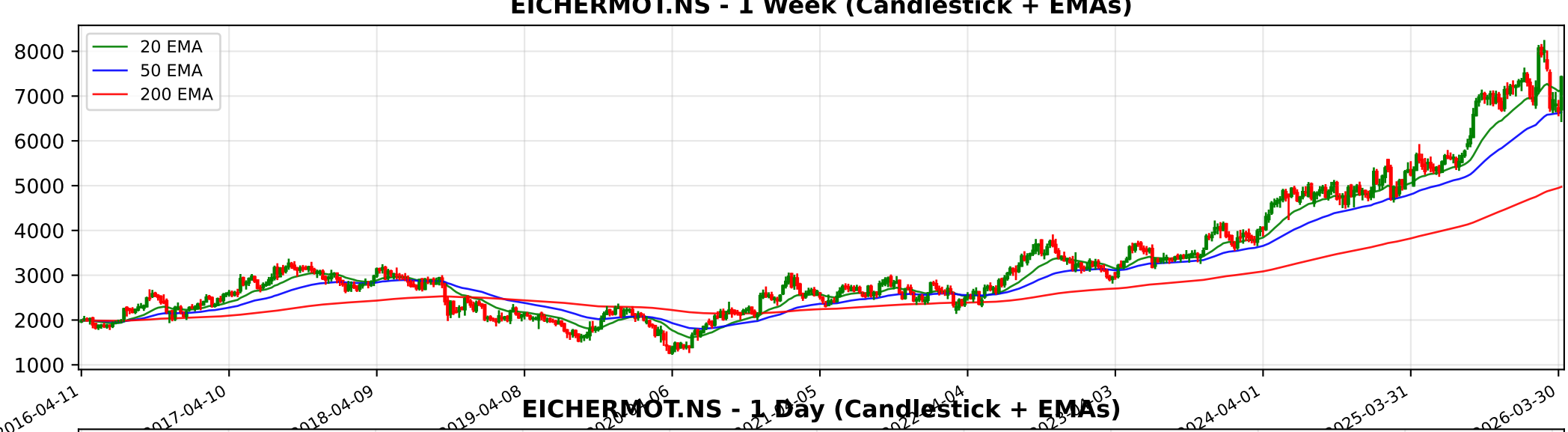
EICHERMOT.NS - 1 Week (Candlestick + EMAs)
20 EMA
50 EMA
200 EMA
8000
7000
6000
5000
4000
3000
2000
1000
2016-04-11
2017-04-10
2018-04-09
2019-04-08
2024-04-01
2025-03-31
2026-03-30

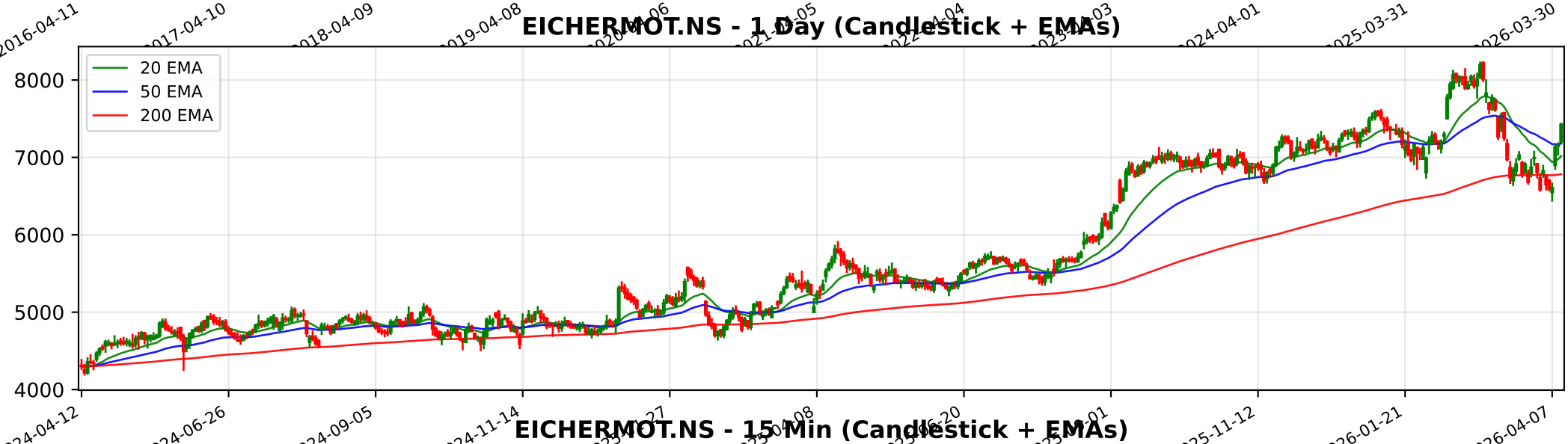
EICHERMOT.NS - 1 Day (Candlestick + EMAs)
20 EMA
50 EMA
200 EMA
8000
7000
6000
5000
4000
2024-04-12
2024-06-26
2024-09-05
2024-11-14
2025-11-12
2026-01-21
2026-04-07

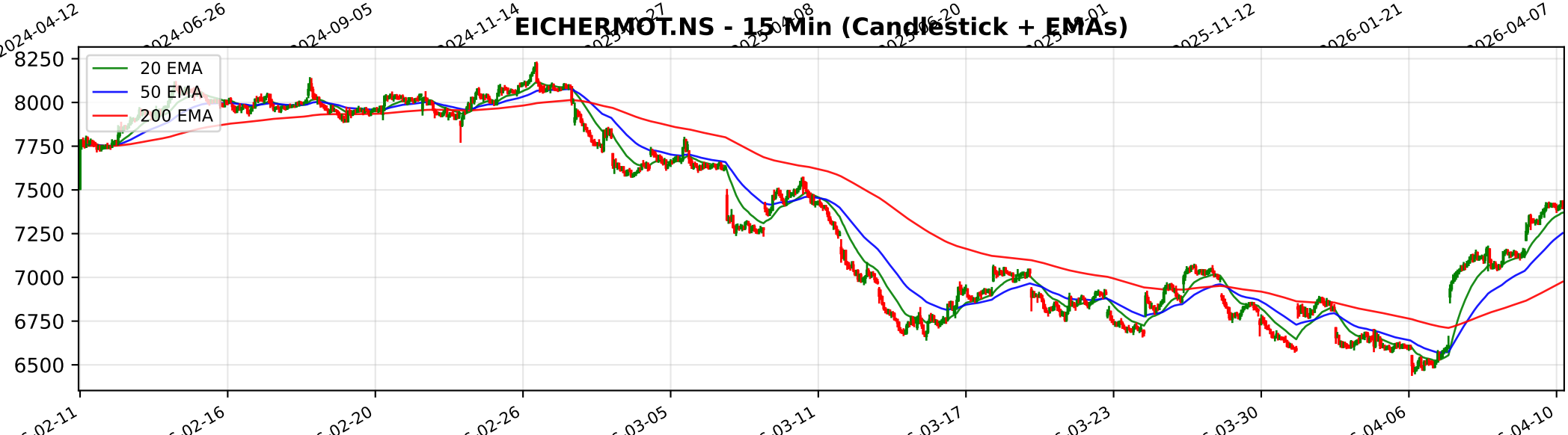
EICHERMOT.NS - 15 Min (Candlestick + EMAs)
20 EMA
50 EMA
200 EMA
8250
8000
7750
7500
7250
7000
6750
6500
02-11
02-16
02-20
02-26
03-05
03-11
03-17
03-23
03-30
04-06
04-10

Trendlyne Snapshot - EICHERMOT_main

Markets | MarketMind AI | Baskets | Alerts | F&O | MF | Reports | Screeners | Subscribe | Superstars | Portfolio | Watchlist | Insider Trades | Results | More

Search Stock, IPO, MF

MARKETS / SECTOR : AUTOMOBILES & AUTO COMPONENTS / INDUSTRY : 2/3 WHEELERS / EICHER MOTORS LTD.

Eicher Motors Ltd.

Ask MarketMind AI v1.5

NSE: EICHERMOT | BSE: 505200

Eicher Motors Live Share Price Today, Share Analysis and Chart

Expensive Performer | In 3 Starfolio Baskets

IRAN WAR IMPACT Based on the latest financial reports and earnings call transcripts (as of February 2026), the impact of the Middle East conflict on Eicher Motors Ltd. is expected to be negative but manageable, primarily driven by logistics disruptions and r... Read More

7424.00 276.50 (3.87%)
↑ 42.24% Gain from 52W Low

735.0K NSE+BSE Volume
NSE 10 Apr, 2026 3:31 PM (IST)

Watchlist | Portfolio | Alert | My Notes

Overview | FORECASTER | STOCK REPORT | Buy Sell Zone | F&O | Financials | News | Reports | Technicals | Shareholding | Deals | Corporate Actions | Alerts (5) | About

Durability score	Valuation Score	Momentum Score	Analyst Price Target
65.0 / 100	29.8 / 100	57.3 / 100	7,808
High Financial Strength	Expensive Valuation	Technically Neutral	1Yr Price target upside is 5%

Expensive Performer — These stocks are strong in quality but with mid-range technicals. Their valuations are expensive — View Similar — Embed DVM

FORECASTER

DVM
Key Metrics
Price Chart
Forecaster
Financials
Technicals
Shareholding
Deals
Documents
Corporate actions
Company Profile

S	W
O	T

23 | 3 | 6 | 2

SWOT Analysis

Check Before You Buy

VIEW FULL CHECKLIST

High rank — 16 Positive • 7 Negative

69.6% Pass in checklist

0 — 45 — 55 — 100

PE Valuation Check

Right Now: Fairly Valued 2.4%

1 Year Forward: Undervalued 5.6%

INSIGHT Eicher Motors is fairly valued at current PE, but undervalued on future earning

Eicher Motors Key Metrics

Preset Metrics: Preset Metrics

ROE Ann. %	Broker Average Target	Market Capitalization	Price to Book
22.2	7,728.83	203,647.3	8.7

Trendlyne Snapshot - EICHERMOT_forecaster

Markets | MarketMind AI | Baskets | Alerts | F&O | MF | Reports | Screeners | Subscribe | Superstars | Portfolio | Watchlist | Insider Trades | Results | More

Search Stock, IPO, MF

MARKETS / SECTOR : AUTOMOBILES & AUTO COMPONENTS / INDUSTRY : 2/3 WHEELERS / EICHER MOTORS LTD.

Eicher Motors Ltd.

NSE: EICHERMOT | BSE: 505200

Expensive Performer | In 3 Starfolio Baskets

Download real time STOCK REPORT

7424.00 276.50 (3.87%)

↑ 42.24% Gain from 52W Low

735.0K NSE+BSE Volume

NSE 10 Apr, 2026 3:31 PM (IST)

Watchlist | Portfolio | Alert | My Notes

Overview | FORECASTER | STOCK REPORT | Buy Sell Zone | F&O | Financials | News | Reports | Technicals | Shareholding | Deals | Corporate Actions | Alerts | About

Eicher Motors - EICHERMOT - stock price prediction, stock forecast, target price, analyst ratings from 34 analysts

Eicher Motors has a share price target of Rs 7808, revenue growth forecast of 23.8%, and profit growth estimate of 15.8% for FY26, based on top 34 analyst calls.

Eicher Motors FORECASTER - Analyst Estimates

FORECASTER DASHBOARD →

SHARE PRICE TARGET FORECAST

12 MONTH ESTIMATE

in Rs

↑ HIT Eicher Motors's share price target is above the current price, with an upside of 5.2%

EPS FORECAST

QUARTER | ANNUAL

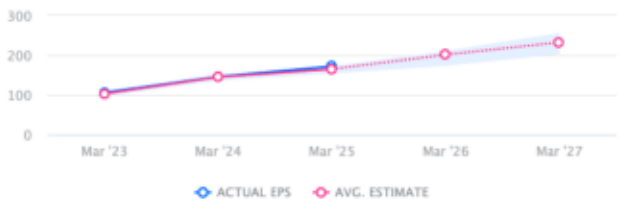

in Rs

↑ HIT Eicher Motors's EPS was higher than average estimate 3 times in past 3 years

CONSENSUS RECOMMENDATION

34 ANALYST Recommendations

BUY

The consensus recommendation from 34 analysts for Eicher Motors is BUY