Strategic Trading Analysis
Step 1: Audit the Data

* **Data Present:**
  * Multi-timeframe charts (Weekly, Daily, 15-Min).
  * Trend Indicators: Moving Averages (20, 50, 200 EMA), Supertrend.
  * Momentum & Volatility Indicators: MACD, RSI (14), Bollinger Bands, Volatility Squeeze analysis.
  * Volume Analysis: Volume moving averages, divergence tracking, buying/selling exhaustion signals.
  * Fundamentals & Sentiment: EPS/Revenue growth data, analyst target prices (Trendlyne Forecaster), and valuation checks.
* **Data Missing:**
  * Real-time order book depth (Level 2 data).
  * Broader sector rotation metrics or macroeconomic/market sentiment overlays (though relative strength against ^NSEBANK is present).
* **Confidence Level:** **High**. The report provides an exceptionally comprehensive view of technical setups across multiple timeframes, fundamental health, and relative momentum. This is sufficient to make an informed positional trading decision.

***

Step 2: Analyze the Setup

* **Trend Direction:** The primary trend is a "Strong <font color='#27ae60'>Uptrend</font>." The current price (INR 291.70) is trading well above its 20, 50, and 200-day EMAs. A Golden Cross (EMA 50 > EMA 200) was maintained, confirming long-term bullish bias.
* **Momentum:** The daily MACD recently executed a bullish crossover (Signal: -2.41, Line: 0.88) with a strengthening histogram. Daily RSI is highly constructive at 61.88, showing strength without being heavily overbought.
* **Price Structure & Volatility:** The stock recently broke out of a volatility squeeze with strong upside momentum. However, the price currently resides at INR 291.70, which is *above the Upper Bollinger Band* (INR 287.24).
* **Confluence & Headwinds:** While the daily timeframe is strong, there are notable headwinds for immediate entry. The Weekly MACD indicates a "<font color='#c0392b'>Bearish</font> (Weakening)" trend. Furthermore, the consensus analyst target sits at INR 293.00, which the current price is virtually touching. Buying an overextended asset (above upper BB) right into an expected psychological/analyst resistance level yields poor risk-to-reward.

***

Step 3: Formulate the Recommendation

Based on the current technical overextension and proximity to target resistance, I advise <font color='#c0392b'>NO</font>, you should not enter this stock at the current market price. Chasing the stock outside its upper Bollinger Band violates risk-averse positional trading principles.

However, the underlying uptrend is robust. If the stock pulls back to its moving average support to absorb the short-term overbought conditions, a high-probability setup emerges.

Conditional Plan:
* **Condition to Buy:** Wait for a healthy pullback to the 20-day EMA support zone and a daily close demonstrating price rejection (e.g., a bullish pin bar or engulfing candle) off this level to confirm buyers are defending the trend.
* **Entry Price:** ~INR 275.00 (Near the convergence of the 20-day EMA at INR 274.90 and 50-day EMA at INR 274.46).
* **<font color='#c0392b'>Stop Loss</font>:** ~INR 257.00 (Hard close below the Daily Supertrend value of INR 258.30 and the lower Bollinger Band, invalidating the intermediate uptrend).
* **<font color='#27ae60'>Take Profit</font>:** ~INR 310.00 - INR 315.00 (Yielding a ~12-14% upside from the

pullback entry, allowing for a 2:1 Risk/Reward ratio assuming the stock breaks through current INR 293 resistance after resetting).

Candlestick Classification Analysis
Based on the provided report for **FEDERALBNK.NS**, specifically the Candlestick Classification Summary (Page 20) and the Candlestick Classification Chart (Page 21), here is an interpretation of the price action using your algorithmic logic, followed by a future price prediction.

1. Summary Data Analysis (Page 20)
* **Latest Classification:** **Buyer Control (+1)**. This indicates that on the most recent trading day, buyers dictated the price action. Based on your algorithm (Steps 1 & 4), this suggests a moderate bullish body closing near its highs, but perhaps lacking the extreme volatility or massive volume multiplier (>1.3x) required to trigger a "Strong Buyer Control (+2)" signal.
* **Recent Trend Score (10-day avg):** **0.50**. This is a highly significant metric. A positive 0.50 average over 10 days means that, overall, buyers have maintained consistent control recently. The momentum has decidedly shifted away from the sellers.
* **Historical Context:** Out of the observed period, the vast majority of days (119) are "No Control," which highlights that true directional conviction is rare. The fact that the 10-day average is leaning heavily positive (0.50) stands out as a clear momentum shift.

2. Chart Visual Analysis (Page 21)
Looking at the right side of the chart (recent price action):
* **The Pullback:** The stock had a massive run-up to the INR 300 level, followed by a sharp correction down to the INR 250-INR 260 zone. During this downward leg, we see clusters of **Seller Control (light red)** and occasional **Seller Strong Control (dark red)** candles, validated by relatively higher volume spikes on down days.
* **The Reversal (Base Formation):** At the bottom of the dip (~INR 250), the selling momentum waned. We see a cluster of **No Control (grey)** candles. According to your algorithm (Step 3), this indicates indecision (long wicks, small bodies) where sellers failed to push the price lower and buyers started defending the level.
* **The Current Leg Up:** Following the indecision phase, the price has reversed back up toward the current INR 291.70 level. This upward swing is dominated by **Buyer Control (light green)** candles with a notable absence of red candles.

3. Volume Validation (Algorithm Step 4)
Looking at the volume pane on Page 21:
* During the recent bounce, the volume bars associated with the light green candles are steady but relatively average.
* According to **Step 4** of your algorithm, because the volume isn't exceptionally high (not >1.3x average), the system is keeping these marked as "Buyer Control" (+1) rather than upgrading them to "Buyer Strong Control" (+2).
* *Interpretation:* This represents steady, systematic accumulation rather than a violent short-squeeze or massive institutional panic-buying. Steady accumulation is often a healthier sign for a sustainable uptrend.

Conclusion & Future Price Prediction
Directional Bias: BULLISH (Upward)

Reasoning:
The candlestick classification strongly suggests that the recent pullback to the INR 250-INR 260 level successfully shook out weak hands. The transition from *Seller Control (red)* ? *No Control (grey/indecision)* ? *Buyer Control (green)* forms a classic price-action reversal.

The 10-day trend score of 0.50 confirms that buyers are currently walking the price up with high conviction on the closing prices (Step 2 of your algorithm). Because the closing prices are consistently favoring the buyers, overnight sentiment remains positive.

Prediction:

In the short to medium term, the price is highly likely to continue its upward trajectory to retest the previous psychological and structural resistance at or slightly above **INR 300**.

* **<font color='#27ae60'>Bullish</font> Target:** INR 300 - INR 305 (Retest of recent swing highs).
* **Invalidation (Stop-loss logic):** If we start seeing a sequence of **Seller Control (-1)** or **Seller Strong Control (-2)** candles accompanied by high volume pushing the price back below the INR 275 level, it would indicate that sellers have regained control and the bullish thesis is invalidated. Until then, the buyers are firmly in the driver's seat.

News & Analyst Targets
As a stock research analyst, here is the latest research and news breakdown for **Federal Bank Limited (NSE: FEDERALBNK)** as of April 11, 2026.

1) Latest News for FEDERALBNK This Week
* **Q4 FY26 Earnings Call Rescheduled:** Federal Bank has officially announced that its board will convene on April 29, 2026, to approve the audited financial results for Q4 FY26 and the full fiscal year. The investor and analyst earnings call has been rescheduled to 4:30 PM IST on the same day (previously scheduled for 5:30 PM).
* **Strong Stock Momentum:** The stock witnessed a highly robust start to the trading week, opening with a significant gap-up of nearly 4.98% on April 8. It has maintained this positive momentum, trading near the INR 291 mark by April 10, placing it very close to its 52-week high of INR 302.
* **Trading Window Closure:** In compliance with SEBI insider trading regulations, the trading window for designated persons has been closed starting April 1, 2026, and will remain closed until May 1, 2026 (48 hours post-earnings announcement).
* **Operational & Digital Updates:** Effective April 1, 2026, the bank implemented a "Multiple NAVs framework". It has also streamlined its foreclosure process for mortgage retail loans and introduced new control measures for part-payment facilities on retail term loans.

2) Upgrades and Downgrades from Brokerages
Recently, the analyst community has had a mixed, though generally positive, view on Federal Bank as it balances structural growth against near-term sectoral headwinds:
* **Citigroup (Downgrade):** Citi recently downgraded Federal Bank from "Buy" to "Neutral" and assigned a target price of INR 280. The brokerage cited that the stock may have limited upside potential at current market levels given recent run-ups.
* **Elara Capital (Downgrade):** Elara Capital downgraded the stock from "Buy" to "Accumulate," despite raising their target price to INR 290. They advised caution regarding near-term volatility and earnings variability as the bank adjusts its loan and deposit growth strategies.
* **JM Financial (Upgrade):** JM Financial upgraded the stock to "Add" from "Reduce" and increased its target to INR 290. The upgrade was driven by the bank's structurally stronger balance sheet and its highly granular deposit franchise.
* **Emkay Global (<font color='#27ae60'>Bullish</font> outlook):** Emkay remains highly positive, maintaining a "Buy" rating with a target of INR 320. They favor the new management's focus on calibrated growth and sustainable Return on Assets (RoA) led by margin and fee upticks.

3) Other News Directly or Indirectly Impacting FEDERALBNK
* **Massive Capital Infusion via Blackstone:** A major catalyst keeping brokerages optimistic is Federal Bank's ongoing plan to raise up to INR 6,200 crore through preferential warrants to Blackstone. Once final regulatory hurdles are cleared, this massive capital infusion is expected to significantly fortify the bank's balance sheet.
* **Institutional Investment Approvals:** Earlier this year, the RBI granted approval for ICICI Prudential Asset Management Company and ICICI Bank group entities to acquire an aggregate holding of up to 9.95% of Federal Bank's paid-up share capital, marking a significant milestone for institutional backing.
* **Employee Stock Options (ESOS) Allotments:** The bank continues to successfully execute its employee retention strategies. Throughout February and late March 2026, the bank completed several allotments of equity shares (totaling hundreds of thousands of shares) under its ESOS 2010 and 2017 schemes.
* **Macro-Economic/Sectoral Factors:** The broader Indian banking sector in Q4 FY26 is benefiting from sustained systemic credit growth (12-15% YoY). However, Federal Bank's upcoming Q4 results will be closely monitored for Net

Interest Margin (NIM) normalization and how the bank manages the cost of funds amidst tighter systemic liquidity.

4) Latest Targets from Analysts Community and Brokerages

Below is a summary of the most recent price targets and ratings issued by major brokerages for Federal Bank.

Brokerage / Firm	Rating / Recommendation	Target Price (INR)
Emkay Global	Buy	320
Investec	Buy	305
JPMorgan	Hold	302
JM Financial	Add *(Upgraded)*	290
Elara Capital	Accumulate *(Downgraded)*	290
Citigroup	Neutral *(Downgraded)*	280

(Note: Based on broader consensus data as of April 2026, the average 12-month target price among ~33 polled analysts sits at approximately INR 294, with a street-high estimate of INR 338 and a low estimate of INR 215.)

Stock Detailed Analysis Report

FEDERALBNK.NS

Current Price: ₹291.70

Generated: 2026-04-11 06:57

FEDERALBNK.NS - 3 Year Daily Price Chart

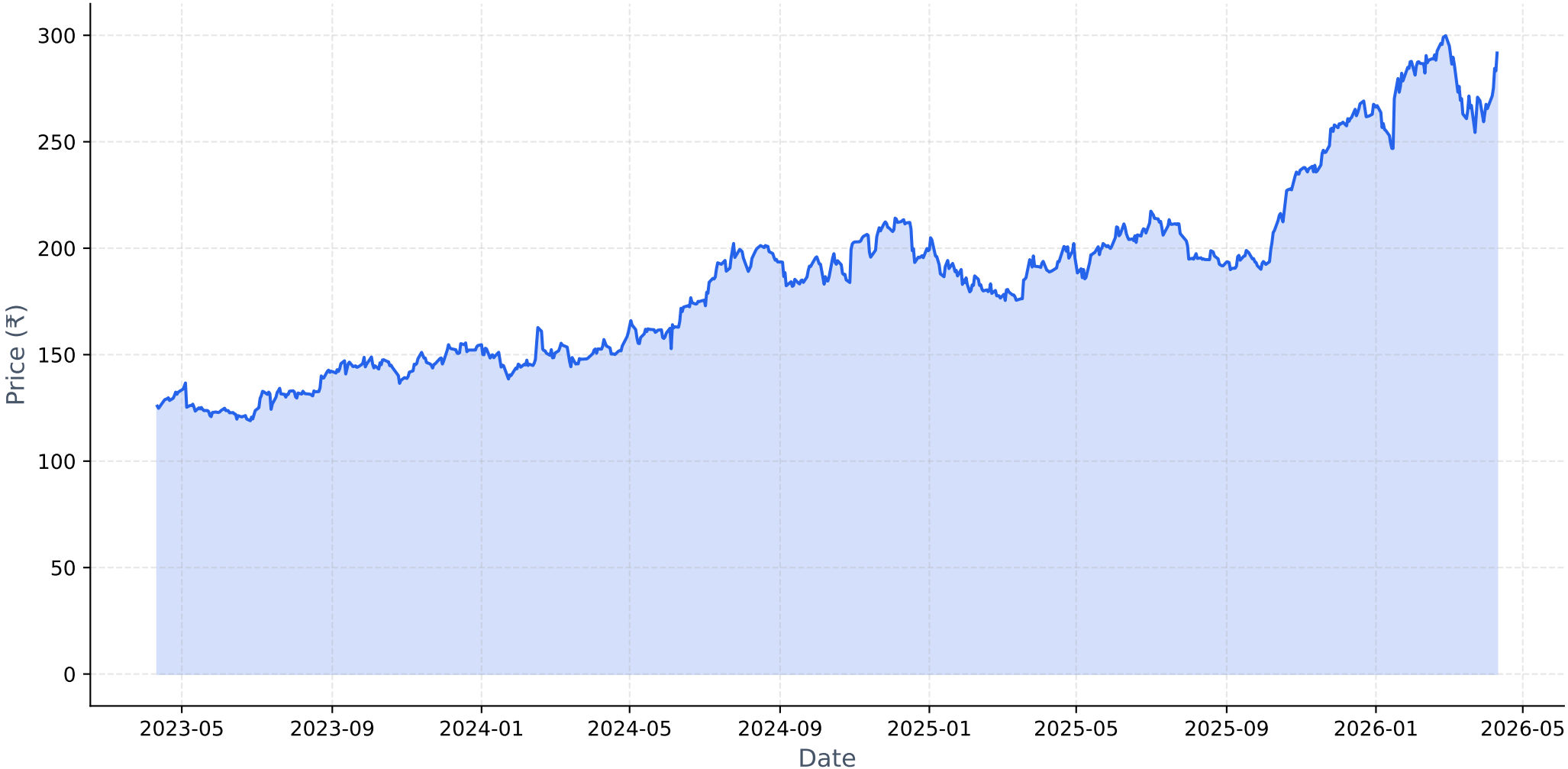

Long-term Fundamental Analysis (4 Years)

Metric	Is Growing?	Accelerating?	1Y Growth	3Y CAGR
Revenue	Yes	No	17.46%	18.59%
Net Income	Yes	No	7.17%	28.29%
ROE	No	No	-13.41%	-8.29%
EPS	Yes	No	1.31%	21.27%

Short-term Fundamental Analysis (6 Quarters)

Metric	Is Growing?	Recent QoQ	Avg QoQ
Revenue	Yes	6.43%	1.46%
Net Income	No	-15.82%	-4.72%
EPS	No	-14.06%	-14.06%

FEDERALBNK.NS - Relative Strength Analysis

═══ OVERVIEW ═══:	
Benchmark Index:	^NSEBANK
Sector:	Bank
Classification:	**Weakening Leader**
RS Score:	63.5/100
:	
═══ RS RATIOS ═══:	
1M RS:	**1.069 [Leader]**
3M RS:	**1.220 [Strong]**
6M RS:	**1.498 [Strong]**
1Y RS:	**1.389 [Strong]**
:	
═══ TURNAROUND ANALYSIS ═══:	
Turnaround Status:	**Not Detected**
:	
SIGNAL CRITERIA::	
✗ Emerging RS:	**Not accelerating**
✗ Medium-term Lagging:	**Not lagging**
✗ Performance Improving:	**Not improving**

Relative Strength Analysis: FEDERALBNK.NS vs ^NSEBANK
Classification: Weakening Leader

Price Performance Comparison (Normalized)

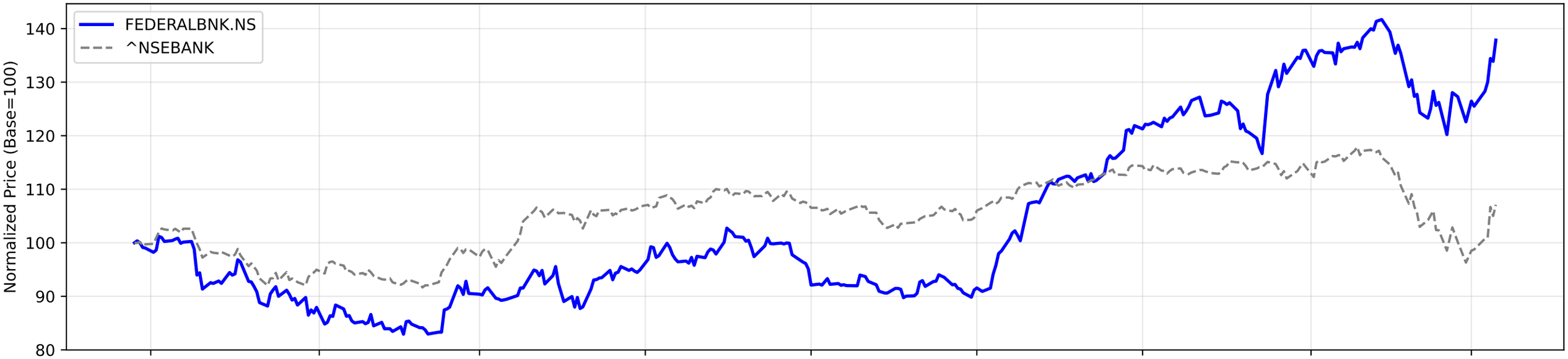

RS Ratio Trends (Multiple Timeframes)

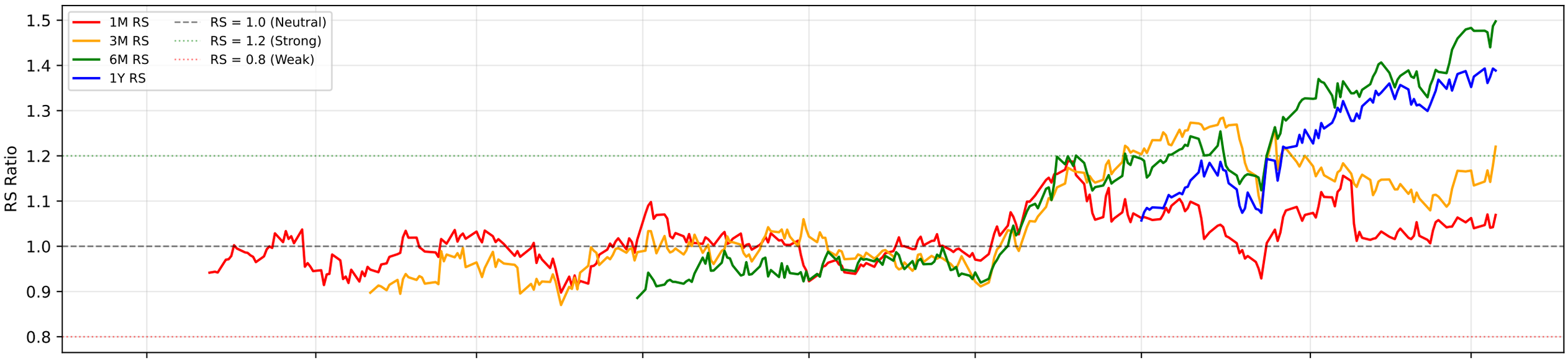

RS Composite Score Timeline

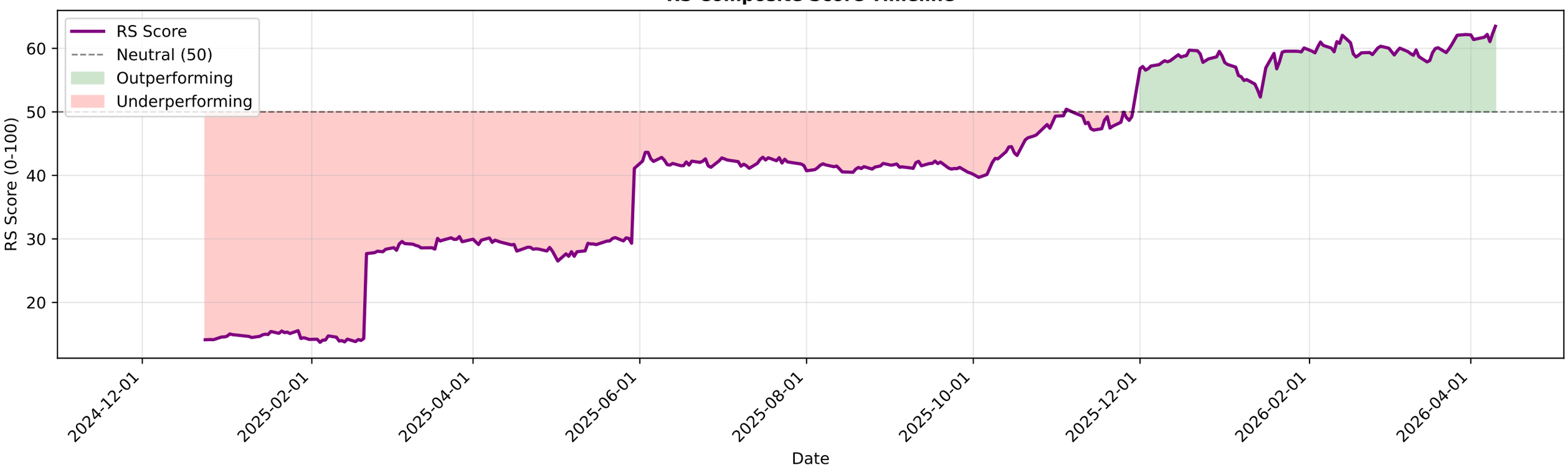

FEDERALBNK.NS - EMA Crossover Summary

EMA 20:	274.90
EMA 50:	274.46
EMA 200:	246.77
Trend Status:	**Strong Uptrend**
Golden Cross Date:	2025-03-25 00:00:00+05:30
Golden Cross Price:	193.68

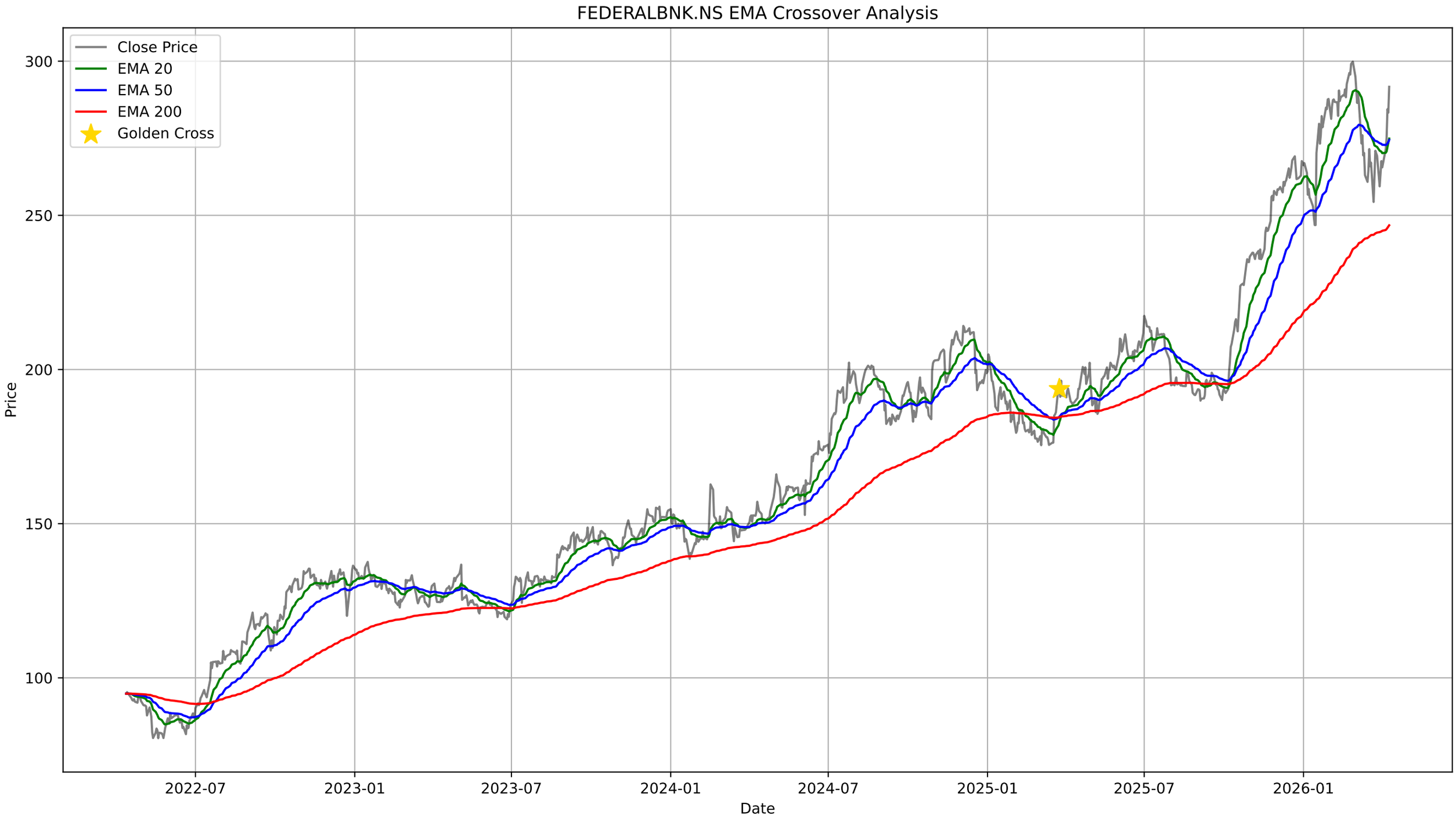
FEDERALBNK.NS EMA Crossover Analysis
Close Price
EMA 20
EMA 50
EMA 200
Golden Cross
Price
300
250
200
150
100
2022-07
2023-01
2023-07
2024-01
2024-07
2025-01
2025-07
2026-01
Date

FEDERALBNK.NS - Bollinger Bands Summary

Current Price:	291.70
Upper Band:	287.24
Middle Band (SMA 20):	269.42
Lower Band:	251.60
%B:	1.1251
Band Width:	0.1323
Status:	Above Upper Band
Signal:	None
Recent Signal 1:	**Buy Signal at 2026-03-13 00:00:00+05:30**
Recent Signal 2:	**Buy Signal at 2026-03-16 00:00:00+05:30**
Recent Signal 3:	**Buy Signal at 2026-03-17 00:00:00+05:30**

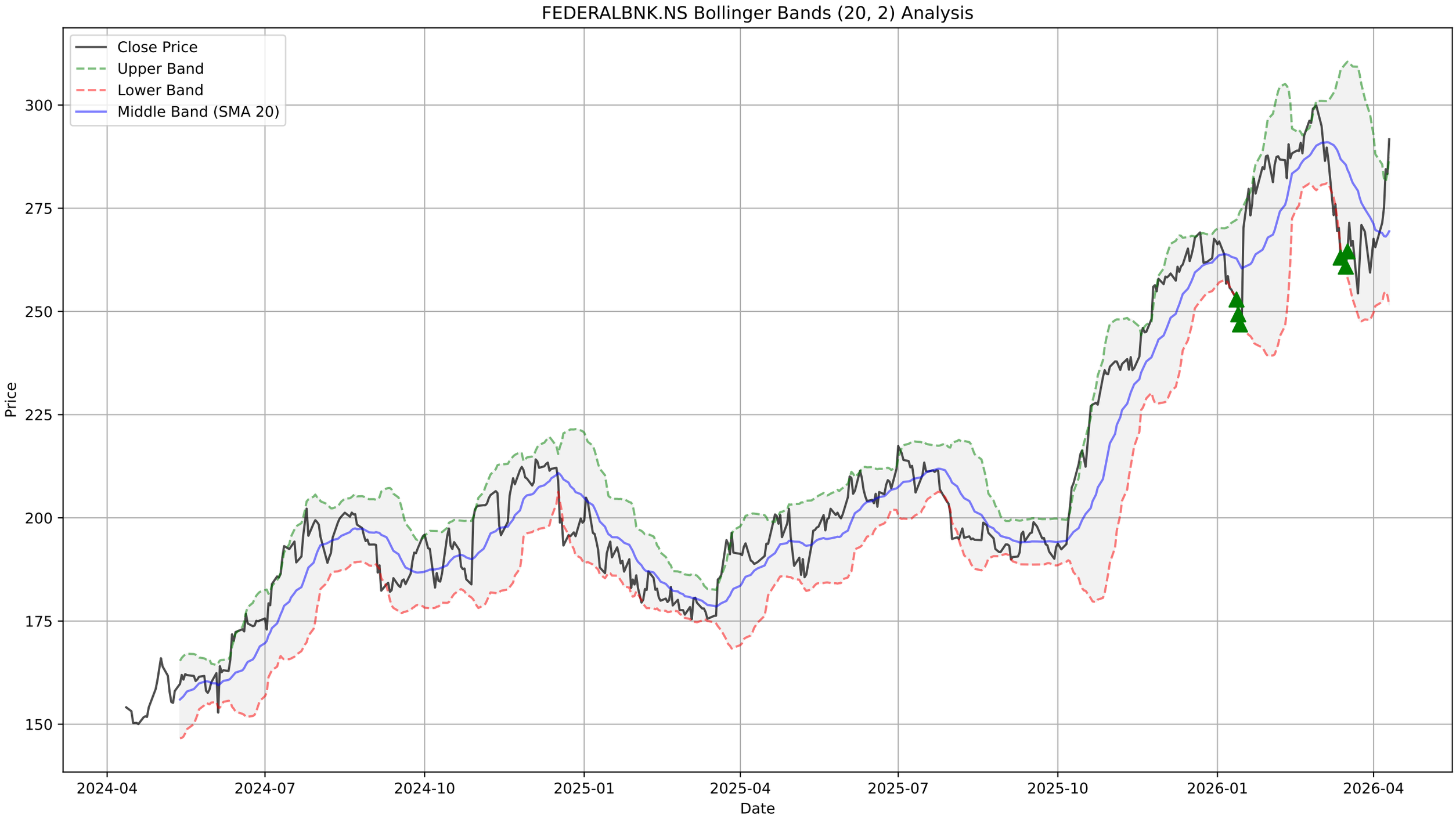
FEDERALBNK.NS Bollinger Bands (20, 2) Analysis
Close Price
Upper Band
Lower Band
Middle Band (SMA 20)
Price
300
275
250
225
200
175
150
2024-04
2024-07
2024-10
2025-01
2025-04
2025-07
2025-10
2026-01
2026-04
Date

FEDERALBNK.NS - Supertrend Summary

Status:	**UPTREND (Buy)**
Supertrend Value:	258.30
Signal Identified On:	2026-04-10

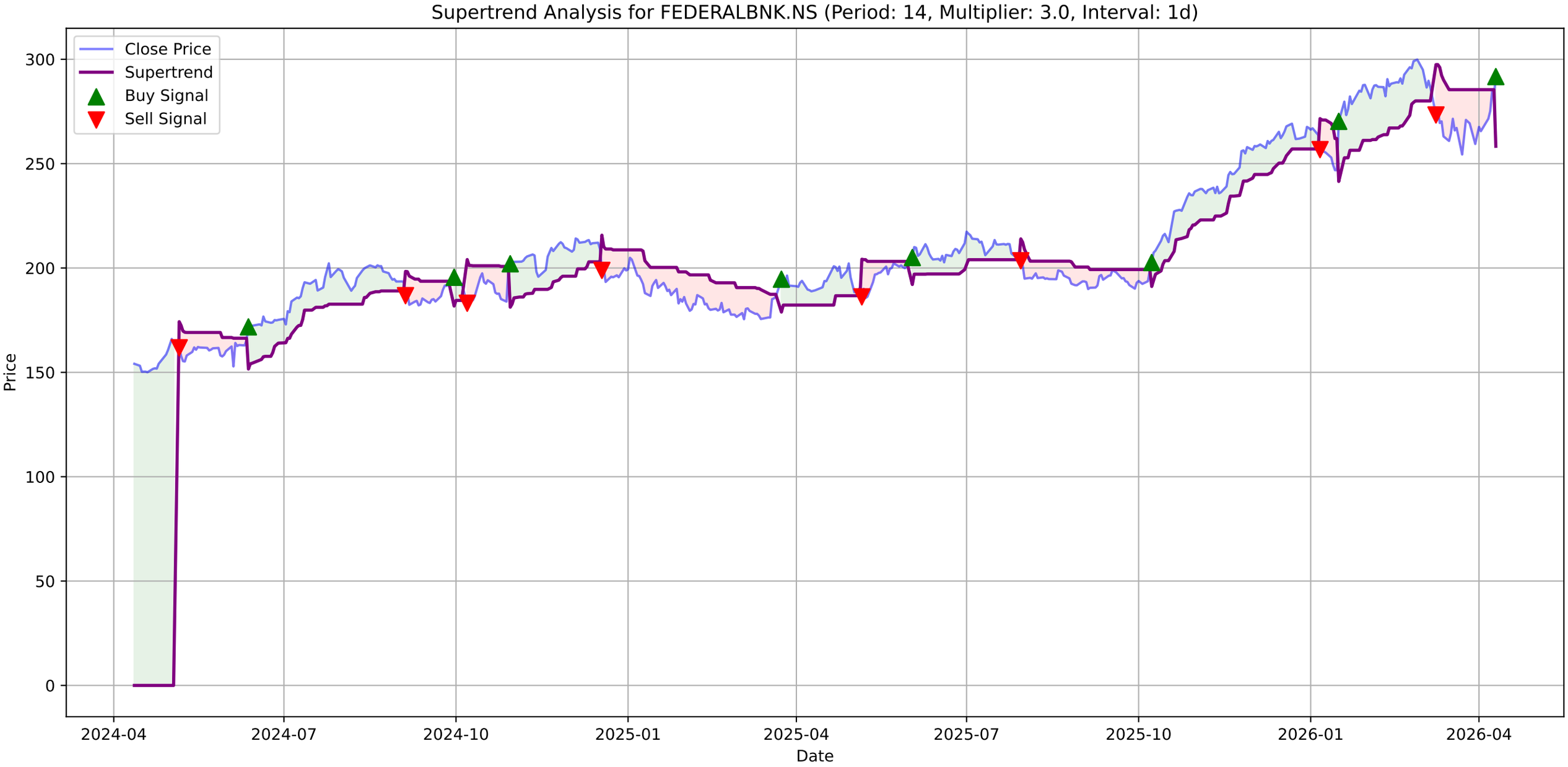
Supertrend Analysis for FEDERALBNK.NS (Period: 14, Multiplier: 3.0, Interval: 1d)
Close Price
Supertrend
Buy Signal
Sell Signal
Price
Date
300
250
200
150
100
50
0
2024-04
2024-07
2024-10
2025-01
2025-04
2025-07
2025-10
2026-01
2026-04

FEDERALBNK.NS - MACD Summary

MACD Line:	0.88
Signal Line:	-2.41
Histogram:	3.29
Trend:	**Bullish**
Momentum:	**Strengthening**
Signal:	None

FEDERALBNK.NS Price

FEDERALBNK.NS MACD (12, 26, 9)

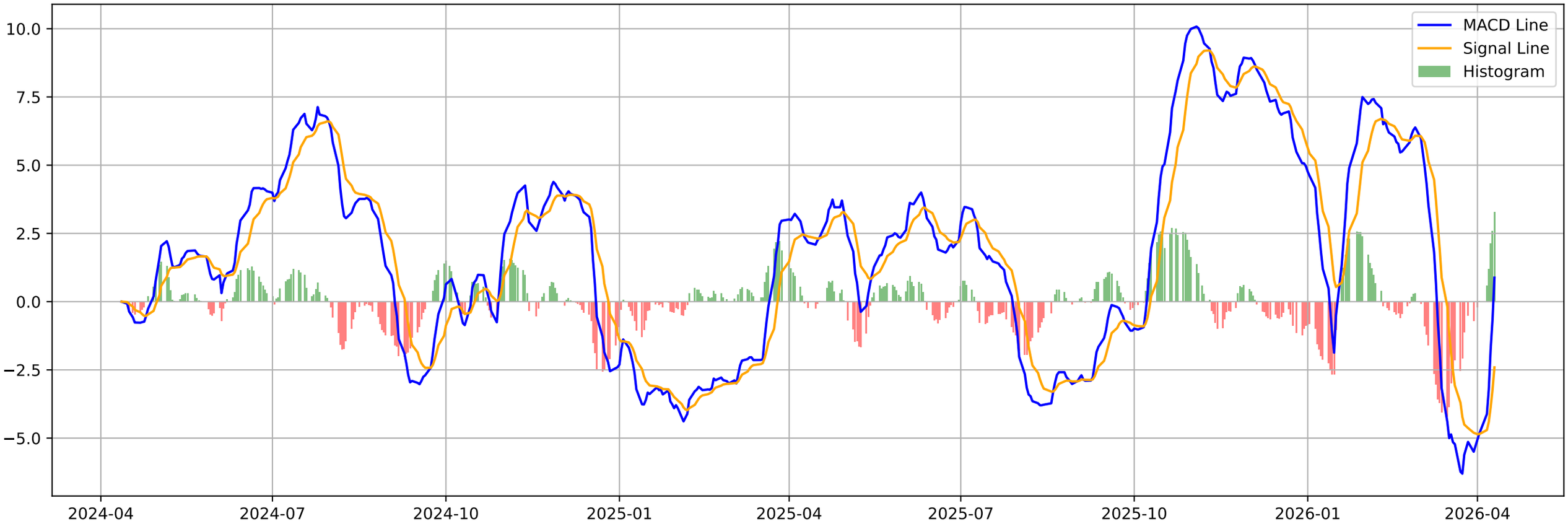

FEDERALBNK.NS - Volatility Squeeze Summary

BB Width:	0.1323
ATR:	10.0250
Total Signals:	5
Signal 1:	BB Squeeze at 2026-02-18 00:00:00+05:30 (Price: 290.85)
Signal 2:	BB Squeeze at 2026-02-19 00:00:00+05:30 (Price: 288.30)
Signal 3:	BB Squeeze at 2026-02-20 00:00:00+05:30 (Price: 292.60)
Signal 4:	BB Squeeze at 2026-02-23 00:00:00+05:30 (Price: 296.20)
Signal 5:	BB Squeeze at 2026-02-24 00:00:00+05:30 (Price: 295.65)

FEDERALBNK.NS - Volatility Squeeze Analysis

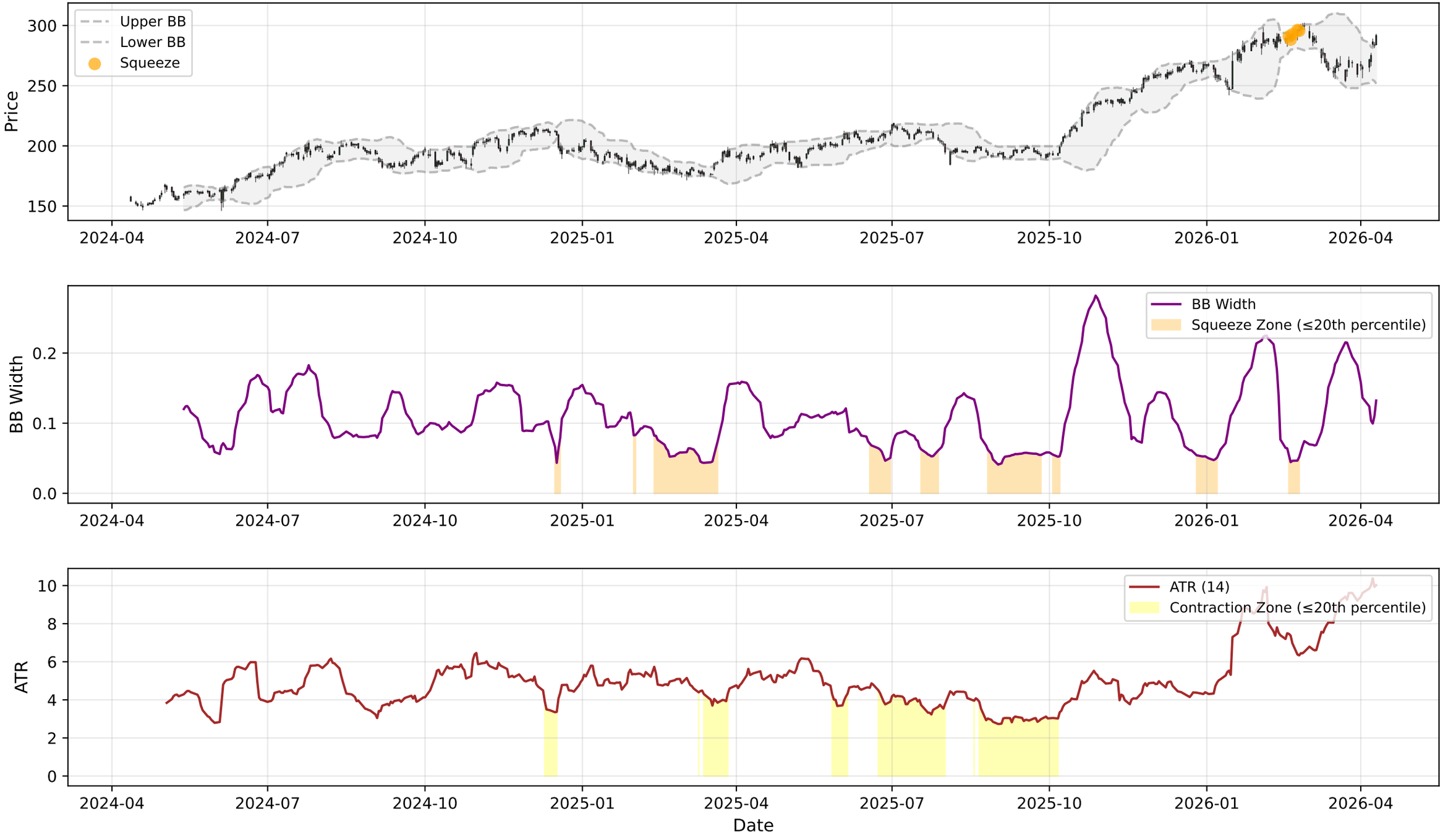

FEDERALBNK.NS - RSI-Volume Summary

Current RSI:	61.88
Current Volume:	8640231
Volume MA 20:	9570646
Bullish Divergences:	1
Bearish Divergences:	5
Bullish Div 1:	Date: 2025-02-03 00:00:00+05:30, Price: 179.47
Bearish Div 1:	Date: 2025-05-23 00:00:00+05:30, Price: 202.21
Bearish Div 2:	Date: 2026-01-30 00:00:00+05:30, Price: 287.75

FEDERALBNK.NS RSI-Volume Divergence Analysis

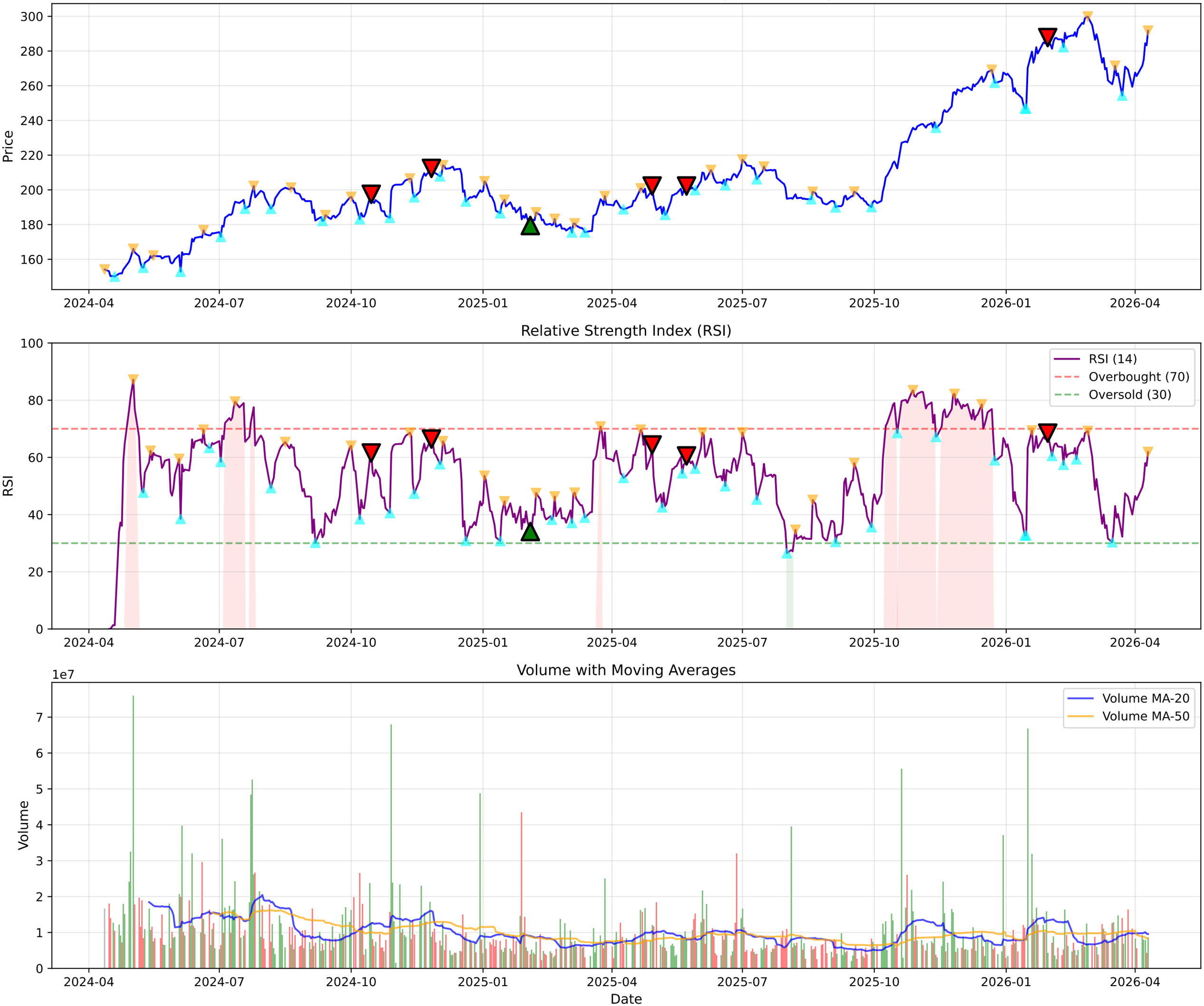

FEDERALBNK.NS - Volume Analysis

═══ VOLUME ANALYSIS ═══:	
Status:	**29 Signals Detected**
:	
2026-01-14 [-]:	Distribution Day
2026-01-30 [+]:	**Buying Exhaustion (Bearish Div)**
2026-02-24 [-]:	Distribution Day
2026-03-16 [-]:	Distribution Day
2026-03-27 [-]:	Distribution Day

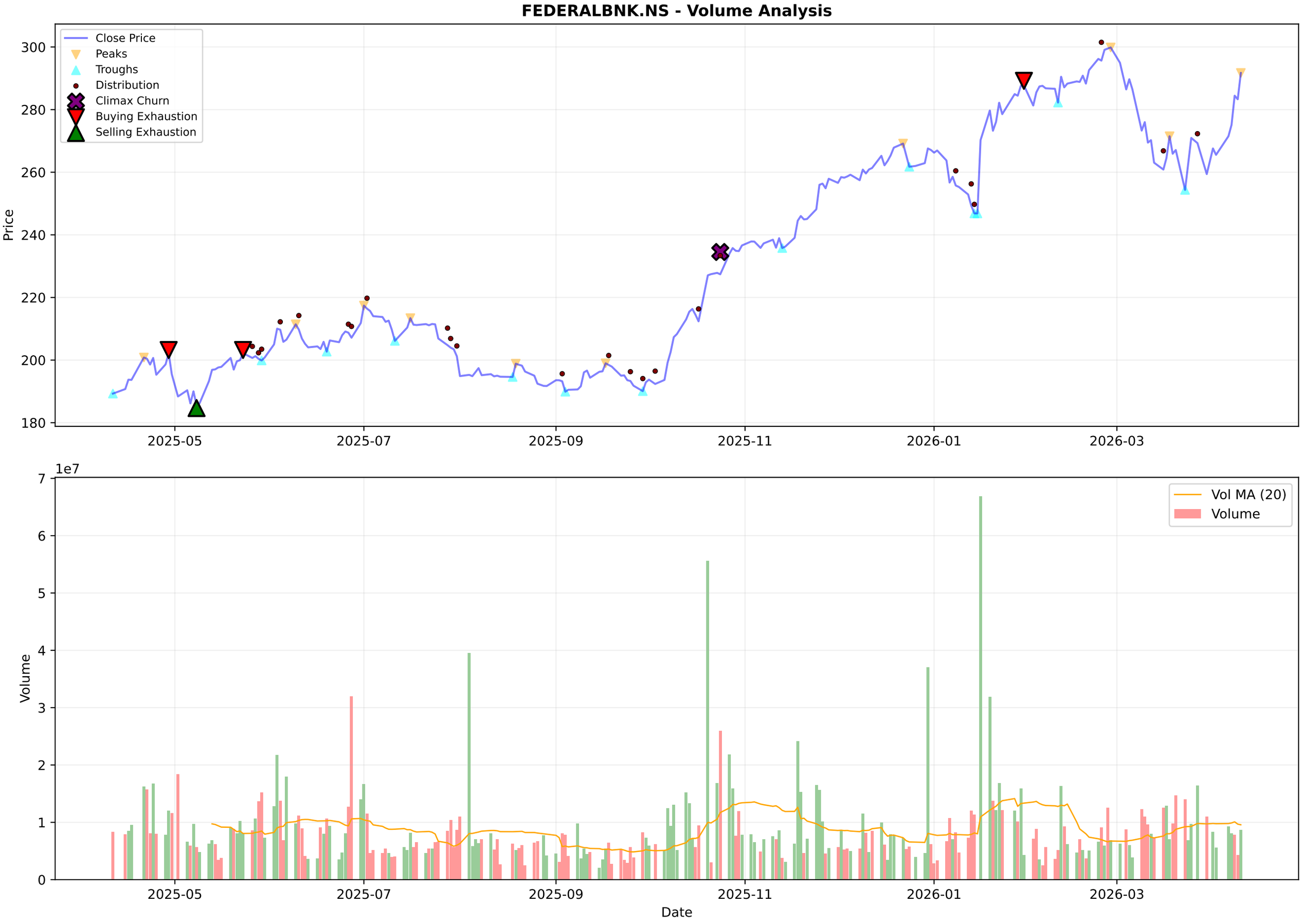
FEDERALBNK.NS - Volume Analysis
Close Price
Peaks
Troughs
Distribution
Climax Churn
Buying Exhaustion
Selling Exhaustion
Price
300
280
260
240
220
200
180
2025-05
2025-07
2025-09
2025-11
2026-01
2026-03
1e7
Vol MA (20)
Volume
Volume
7
6
5
4
3
2
1
0
Date

FEDERALBNK.NS - Candlestick Classification Summary

═══ CANDLESTICK CLASSIFICATION ═══:	
Latest Classification:	**Buyer Control**
Recent Trend Score (10-day avg):	0.50
:	
Distribution:	
No Control:	119
Seller Control:	55
Buyer Control:	46
Buyer Strong Control:	5
Seller Strong Control:	3

FEDERALBNK.NS - Candlestick Classification
Seller Strong Control
Seller Control
No Control
Buyer Control
Buyer Strong Control
Price
300
280
260
240
220
200
180
1e7
Volume
6
4
2
0
2025-07-18
2025-08-13
2025-09-10
2025-10-07
2025-11-03
2025-11-28
2025-12-24
2026-01-20
2026-02-16
2026-03-13
Date

Multi-Timeframe Supertrend Analysis

Timeframe	Status	Value	Last Price	Signal Date
1 Week	**UPTREND (Buy)**	260.76	291.7	2025-10-06
1 Day	**UPTREND (Buy)**	258.3	291.7	2026-04-10
15 Min	**UPTREND (Buy)**	289.09	292.6	2026-04-10

Multi-Timeframe MACD Analysis

Timeframe	Trend	Momentum	Signal
1 Week	**Bearish**	Weakening	No Signal
1 Day	**Bullish**	Strengthening	No Signal
15 Min	**Bullish**	Strengthening	No Signal

FEDERALBNK.NS - 1 Week (Candlestick + EMAs)
20 EMA
50 EMA
200 EMA
300
250
200
150
100
50
2016-04-11
2017-04-10
2018-04-09
2019-04-08
2024-04-01
2025-03-31
2026-03-30

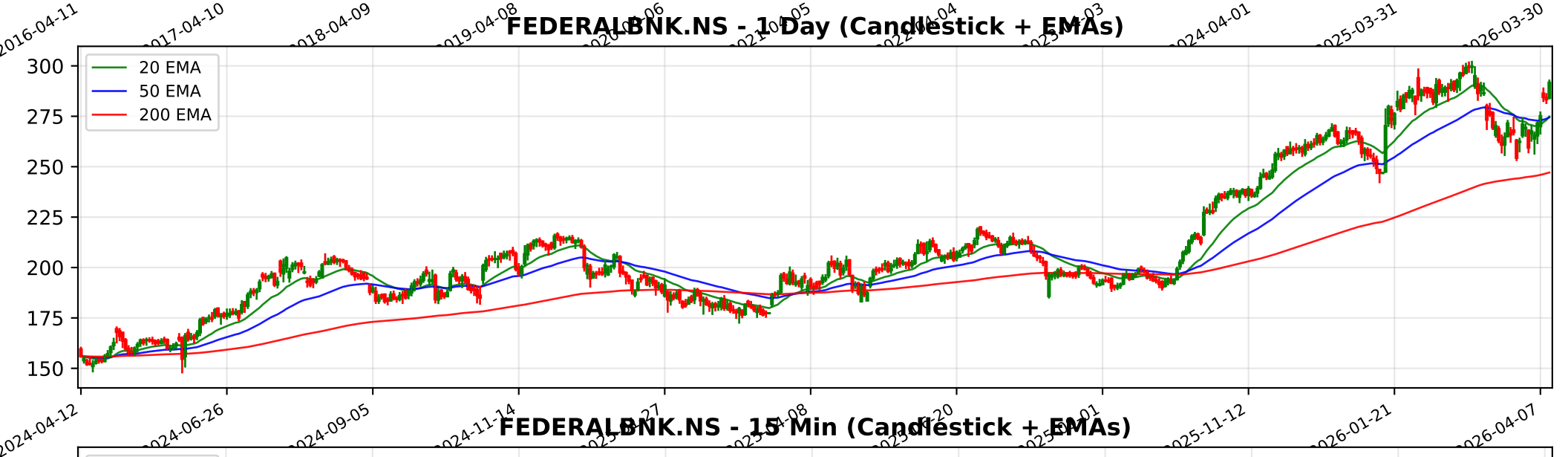
FEDERALBNK.NS - 1 Day (Candlestick + EMAs)
20 EMA
50 EMA
200 EMA
300
275
250
225
200
175
150
2024-04-12
2024-06-26
2024-09-05
2024-11-14
2025-11-12
2026-01-21
2026-04-07

FEDERALBNK.NS - 15 Min (Candlestick + EMAs)
20 EMA
50 EMA
200 EMA
300
290
280
270
260
02-11
02-16
02-20
02-26
03-05
03-11
03-17
03-23
03-30
04-06
04-10

Trendlyne Snapshot - FEDERALBNK_main

Markets | MarketMind AI | Baskets | Alerts | F&O | MF | Reports | Screeners | Subscribe | Superstars | Portfolio | Watchlist | Insider Trades | Results | More

Search Stock, IPO, MF

MARKETS / SECTOR : BANKING AND FINANCE / INDUSTRY : BANKS / FEDERAL BANK LTD.

Federal Bank Ltd.

Ask MarketMind AI v1.5

NSE: FEDERALBNK | BSE: 500469

Federal Bank Live Share Price Today, Share Analysis and Chart

Turnaround Potential

In 10 Starfolio Baskets

IRAN WAR IMPACT The impact of the Iran-Israel war on Federal Bank Ltd. is primarily categorized as Negative to Neutral, largely due to its significant dependence on the Gulf Cooperation Council (GCC) region for Non-Resident Indian (NRI) deposits and inward r... Read More

291.70 8.40 (2.97%)

↑ Near 52W High of ₹302.00

9.2M NSE+BSE Volume

NSE 10 Apr, 2026 3:31 PM (IST)

Watchlist | Portfolio | Alert | My Notes

Overview | FORECASTER | STOCK REPORT | Buy Sell Zone | F&O | Financials | News | Reports | Technicals | Shareholding | Deals | Corporate Actions | Alerts | About

Durability score	Valuation Score	Momentum Score	Analyst Price Target
55.0 / 100	45.8 / 100	69.3 / 100	293
Medium Financial Strength	Mid Valuation	Technically Moderately Bullish	1Yr Price target upside is 0%

Turnaround Potential — These stocks have average financials and valuation, but strong momentum indicating buying interest — View Similar — Embed DVM

FORECASTER

34 | 5 | 8 | 1

SWOT Analysis

Check Before You Buy

VIEW FULL CHECKLIST

High rank — 15 Positive • 11 Negative

57.7% Pass in checklist

0 — 45 — 55 — 100

PE Valuation Check

Right Now	1 Year Forward
Overvalued -27.5%	Overvalued -28%

INSIGHT Federal Bank is overvalued at both current PE and future earnings estimates.

DVM | Key Metrics | Price Chart | Forecaster | Financials | Technicals | Shareholding | Deals | Documents | Corporate actions | Company Profile

Federal Bank Key Metrics

Preset Metrics: Preset Metrics

ROE Ann. %	Broker Average Target	Market Capitalization	Price to Book
12	272.04	71,883.1	1.9

Trendlyne Snapshot - FEDERALBNK_forecaster

Markets | MarketMind AI | Baskets | Alerts | F&O | MF | Reports | Screeners | Subscribe | Superstars | Portfolio | Watchlist | Insider Trades | Results | More

Search Stock, IPO, MF

MARKETS / SECTOR : BANKING AND FINANCE / INDUSTRY : BANKS / FEDERAL BANK LTD.

Federal Bank Ltd.

NSE: FEDERALBNK | BSE: 500469

Turnaround Potential

In 10 Starfolio Baskets

Download real time STOCK REPORT

291.70 8.40 (2.97%)

↑ Near 52W High of ₹302.00

9.2M NSE+BSE Volume

NSE 10 Apr, 2026 3:31 PM (IST)

Watchlist | Portfolio | Alert | My Notes

Overview | FORECASTER | STOCK REPORT | Buy Sell Zone | F&O | Financials | News | Reports | Technicals | Shareholding | Deals | Corporate Actions | Alerts | About

Federal Bank - FEDERALBNK - stock price prediction, stock forecast, target price, analyst ratings from 32 analysts

Federal Bank has a share price target of Rs 293, revenue growth forecast of 11.4%, and profit growth estimate of 1.1% for FY26, based on top 32 analyst calls.

Federal Bank FORECASTER - Analyst Estimates

FORECASTER DASHBOARD →

SHARE PRICE TARGET FORECAST

12 MONTH ESTIMATE

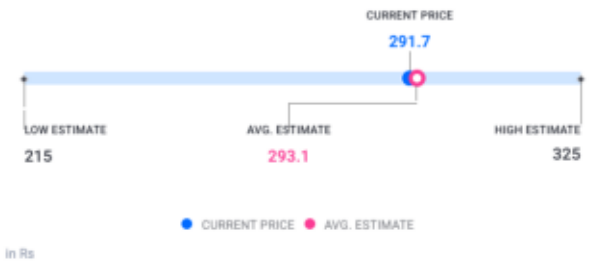

↑ HIT Federal Bank's share price target is above the current price, with an upside of 0.5%

EPS FORECAST

QUARTER | ANNUAL

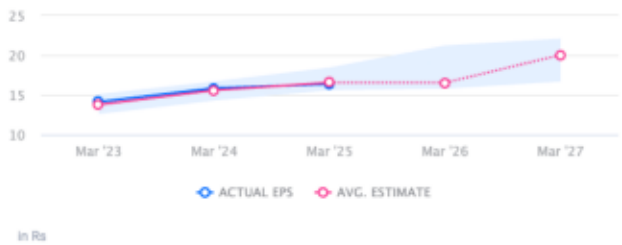

↑ HIT Federal Bank's EPS was higher than average estimate 2 times in past 3 years

CONSENSUS RECOMMENDATION

32 ANALYST Recommendations

BUY

The consensus recommendation from 32 analysts for Federal Bank is BUY