© 2026 Stock Research. All Rights Reserved.

Strategic Trading Analysis

Step 1: Audit the Data* **Data Present:** Daily/Weekly/15-minute price charts, Simple & Exponential Moving Averages (20, 50, 200), RSI with divergence tracking, MACD, Volume analysis (distribution/exhaustion days), Supertrend, Bollinger Bands, Relative Strength metrics, and multi-year Fundamental snapshots.* **Data Missing:** Order book depth, option chain data (implied volatility/open interest), and broader macroeconomic/sector rotation context beyond the basic FMCG benchmark comparison.* **Confidence Level:** High. The provided report is exceptionally comprehensive for technical and momentum evaluation, allowing for a highly informed positional trade assessment.

Step 2: Analyze the Setup* **Price Structure:** The stock has undergone a severe markdown from the INR 1500 region, finding a bottom near the INR 980-INR 1000 level. The recent volume analysis indicates "selling exhaustion" at these lows, suggesting a base is forming.* **Trend Direction:** The primary and intermediate trends remain firmly bearish. The EMA Crossover Summary explicitly lists a "Strong **Downtrend**" (Price < 50 EMA < 200 EMA), and the Weekly Supertrend remains on a "Sell" signal. However, the short-term trend is shifting; the Daily Supertrend recently flipped to "Buy," and the price has reclaimed the 20-day EMA.* **Momentum:** Short-term momentum is heavily improving. The RSI (52.72) is recovering following three distinct bullish divergences. Additionally, the MACD shows a bullish crossover with a strengthening positive histogram. * **Confluence:** We have an early-stage mean-reversion setup. Selling exhaustion, bullish RSI divergence, and short-term indicator flips (Supertrend/MACD) all point to a bounce. However, the stock is currently trading at INR 1078.10, putting it directly underneath dynamic overhead resistance at the 50-day EMA (INR 1099.32).

Step 3: Formulate the Recommendation Based on a risk-averse, intermediate-term trading philosophy, I do **NO** recommend entering the stock at the current market price.

Why invalid: While the bottoming formation is attractive, taking a position right below a declining 50-day EMA in a primary downtrend carries an unnecessarily high risk of rejection. The setup is valid as a watchlist candidate, but it requires a confirmed shift in market structure to justify committing capital for a multi-month hold.

Here is the conditional plan to safely capture your 5%-15% upside target:

- **Condition to Buy:** Wait for a strong daily candle close above the 50-day EMA (INR 1099.32) to confirm overhead supply has been absorbed.
- **Entry Price:** INR 1105.00 (Hypothetical trigger confirming the breakout).
- **Stop Loss:** INR 1045.00 (Placed just below the 20-day EMA of INR 1051.65 to allow for standard volatility while protecting against a trend failure).
- **Take Profit:** INR 1180.00 (Located slightly above the 200-day EMA of INR 1154.36 and near prior structural pivot points. This provides an approximate 6.7% upside, aligning perfectly with your target horizon and risk profile).

© 2026 Stock Research. All Rights Reserved.

Candlestick Classification Analysis

Based on the provided report (specifically Pages 20 and 21) and the defined Candlestick Classification algorithm, here is the interpretation of the stock's price action from the perspective of a seasoned candlestick trader.

1. High-Level Summary (From Page 20)

- **Latest Classification: Buyer Control (+1)**. This indicates that the most recent session saw buyers dictating the price action, characterized by a moderate bullish body or a strong upward move that lacked absolute extreme volume/conviction.
- **10-Day Average Trend Score: 0.10**. This is a critical metric. A positive score, though small, indicates that over the last two weeks, the net balance of power has shifted slightly away from sellers and toward buyers. It suggests a phase of stabilization.
- **Historical Distribution:** Out of the dataset, "No Control" dominates (112 days), meaning the stock is heavily prone to choppy, indecisive days with prominent wicks. However, Buyer (57) and Seller (55) control days are nearly identical, showing a balanced historical tug-of-war. Noticeably, "Strong Control" (+2 or -2) is extremely rare (only 2 days each), meaning institutional volume spikes moving the price cleanly in one direction are uncommon for this stock.

2. Chart Context & Price Action Analysis (From Page 21)

- **The Macro Context:** The chart shows a severe prior downtrend. The stock plummeted from roughly the INR 1250 level down to a psychological and structural base near INR 1000.
- **Exhaustion of Sellers:** During the steepest part of the decline towards INR 1000, we can see prominent red bars (Seller Control) accompanied by higher volume. However, as the price hit the INR 1000-INR 1050 range, the consecutive red streaks stopped.
- **The Reversal Cluster:** At the far right of the chart, the price action is carving out a bottom. We see the appearance of "Buyer Control" (light green) candles. The fact that price is no longer breaking lower-and is closing higher within its daily ranges (scoring positive in Step 2 of your algorithm)-shows that selling pressure has dried up and buyers are comfortable stepping in at these valuations.

3. Prediction for Future Price Movement

Directional Bias: Cautiously Bullish (Upward/Relief Rally)

Reasoning based on your Algorithm:* **Shift in Conviction:** The transition from a steep downtrend to a 10-day average score of 0.10 means we have moved from negative (seller-dominated) scoring to positive. Sellers have failed to push the price further down, and wicks are likely forming on the bottom of recent candles (Step 3: bullish adjustment), leading to the recent "Buyer Control" triggers.* **Base Building at Support:** Finding "Buyer Control" at a massive psychological level like INR 1000 is a classic accumulation footprint. Because this stock rarely prints "+2 Buyer Strong Control" (only twice historically), a "+1 Buyer Control" is the standard "good" signal for this specific asset. * **Volume Validation:** The volume during this bottoming phase has receded compared to the aggressive selling phase. In your algorithm, lower volume dampens a strong score (Step 4). This implies the recent bottoming is currently driven by a *lack of sellers* rather than a massive influx of aggressive institutional buyers.

© 2026 Stock Research. All Rights Reserved.

What to look for next (The Trade Plan): Since the stock heavily favors "No Control" indecision days, expect a **grinding, choppy upward recovery** rather than a clean V-shaped bounce. The short-term edge belongs to the bulls. * **Bullish Confirmation:** If the next few sessions produce a "+2 Buyer Strong Control" candle (large body, closing near the high, >1.3x average volume), it will serve as the definitive institutional confirmation that the bottom is in, targeting the INR 1100-INR 1150 resistance zones. * **Invalidation:** If the price prints a "-1 or -2 Seller Control" candle that closes below the recent base (~INR 980-INR 1000), the bullish thesis is invalidated, indicating sellers have regained control.

News & Analyst Targets

As a stock research analyst, here is the latest briefing on **Godrej Consumer Products Ltd. (GODREJCP)** for the week of April 2026.

1) Latest News for GODREJCP This Week

- **Strong Q4 FY26 Business Update:** GCPL announced its pre-quarterly update, forecasting close to double-digit consolidated revenue growth and high-single-digit underlying volume growth for the March quarter (Q4 FY26). The domestic business alone is slated to deliver double-digit sales growth.
- **International Business Stabilizing:** The company's Indonesian operations, which recently faced high competitive intensity, are showing signs of stabilization with expected mid-single-digit volume growth. The GAUM cluster (Africa, USA, Middle East) also remains robust, consistently delivering double-digit sales growth.
- **Stock & Derivatives Momentum:** Following the upbeat Q4 update, GCPL shares rallied by roughly 2% to 4% this week, hitting an intraday high of INR 1,044.60. The derivatives segment also saw a sharp 11% surge in Open Interest (OI) alongside heavy volumes, suggesting fresh bullish positions being built by traders.
- **Upcoming Board Meeting:** GCPL has officially scheduled a Board of Directors meeting for **May 6, 2026**, to approve the audited financial results for Q4 and FY26 and to consider the declaration of an interim dividend.

2) Upgrades and Downgrades from Brokerages

There has been a mix of strong re-affirmations and a few shifts in brokerage stances this week:* **Upgrades / Maintained Buys:** * **Macquarie** upgraded Godrej Consumer Products to **Outperform**, raising their EPS estimates by 4% to 5%. * **Nuvama** maintained a **Buy** rating, citing that domestic business momentum is running ahead of their earlier estimates and noting the easing pressure in Indonesia. * **Nomura** retained a **Buy** rating, highlighting that the Q4 revenue update came in slightly ahead of their expectations and forecasting mid-teens EBITDA growth into FY27.* **Downgrades:** * **Morgan Stanley** recently downgraded GODREJCP to **Equal-weight** (as part of a broader FMCG sector reshuffle where they simultaneously upgraded Marico). * **MarketsMojo** downgraded its quantitative technical rating to **Sell**, citing a decline in long-term delivery volumes despite the speculative spike in derivatives.

3) Other News Directly or Indirectly Impacting GODREJCP

- **Surging Crude Oil Prices:** Heightened geopolitical tensions in the Middle East have caused global crude

© 2026 Stock Research. All Rights Reserved.

oil prices to spike. This acts as an indirect headwind for FMCG companies like GCPL, as petroleum derivatives are heavily embedded in the value chain (such as packaging materials and base chemicals for personal care). The company has noted it will manage these rising input costs through strict efficiency measures and localized pricing.

- **Easing Food Inflation:** On a positive macroeconomic note, easing domestic food inflation in India is leaving more disposable income in the hands of consumers. This is indirectly driving volume recovery for home and personal care staples in both rural and urban markets.
- **Premiumization Trend:** A broader industry push into premium personal care (such as air care, liquid detergents, and specialized hair colors) is successfully paying off, elevating sector-wide realization metrics and protecting margins.

4) Latest Targets from Analysts and Brokerages

Below is a summary table of the latest price targets issued by the analyst community for Godrej Consumer Products:

Brokerage / Research Firm	Current Rating	Target Price (INR)	Key Rationale / Notes
Nuvama	Buy	INR 1,565	Broad-based domestic demand; home/personal care acting as key growth drivers; global operations stabilizing.
Nomura	Buy	INR 1,525	Q4 India demand beat expectations; confident in the company's innovation-led pipeline and premium product margins.
Macquarie	Outperform	Not Disclosed	Upgraded stock rating; raised EPS forward estimates by 4% to 5%.
Morgan Stanley	Equal-weight	Not Disclosed	Downgraded from Overweight based on relative sector valuations and raw material inflation risks.
Consensus Target (Avg)	Moderate Buy	~INR 1,375 to INR 1,410	Averaged across 40+ brokerages/analysts, representing a healthy upside potential from current trading levels of ~INR 1,025.

Disclaimer: Market conditions are volatile, especially given the geopolitical climate as of April 2026. Keep an eye on raw material inflation inputs leading up to their Q4 earnings call on May 6.

Stock Detailed Analysis Report

GODREJCP.NS

Current Price: ₹1078.10

Generated: 2026-04-11 06:59

GODREJCP.NS - 3 Year Daily Price Chart

Long-term Fundamental Analysis (4 Years)

Metric	Is Growing?	Accelerating?	1Y Growth	3Y CAGR
Revenue	Yes	No	2.22%	5.47%
Net Income	Yes	Yes	430.44%	1.27%
ROE	Yes	Yes	454.49%	5.88%
EPS	Yes	Yes	430.47%	1.26%

Short-term Fundamental Analysis (6 Quarters)

Metric	Is Growing?	Recent QoQ	Avg QoQ
Revenue	Yes	1.79%	0.01%
Net Income	No	9.82%	-2.03%
EPS	Yes	1.46%	1.46%

GODREJCP.NS - Relative Strength Analysis

═══ OVERVIEW ═══:	
Benchmark Index:	^CNXFMCG
Sector:	FMCG
Classification:	**Emerging Leader**
RS Score:	51.1/100
:	
═══ RS RATIOS ═══:	
1M RS:	**1.019 [Leader]**
3M RS:	**0.957 [Neutral]**
6M RS:	**1.084 [Leader]**
1Y RS:	**1.049 [Leader]**
:	
═══ TURNAROUND ANALYSIS ═══:	
Turnaround Status:	**Not Detected**
:	
SIGNAL CRITERIA::	
✓ **Emerging RS:**	1M (1.019) > 3M (0.957)
✗ **Medium-term Lagging:**	**Not lagging**
✗ **Performance Improving:**	**Not improving**

Relative Strength Analysis: GODREJCP.NS vs ^CNXFMCG
Classification: Emerging Leader

Price Performance Comparison (Normalized)

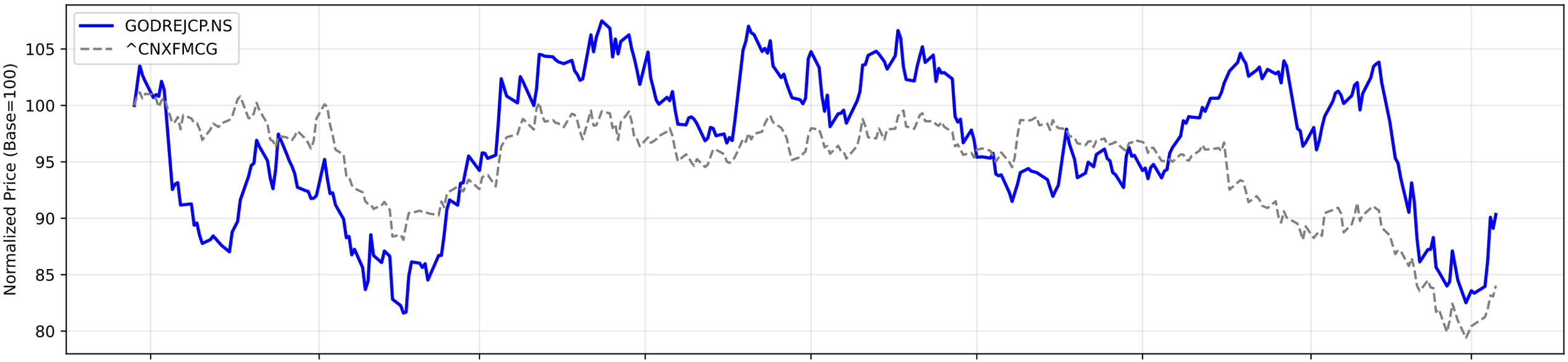

RS Ratio Trends (Multiple Timeframes)

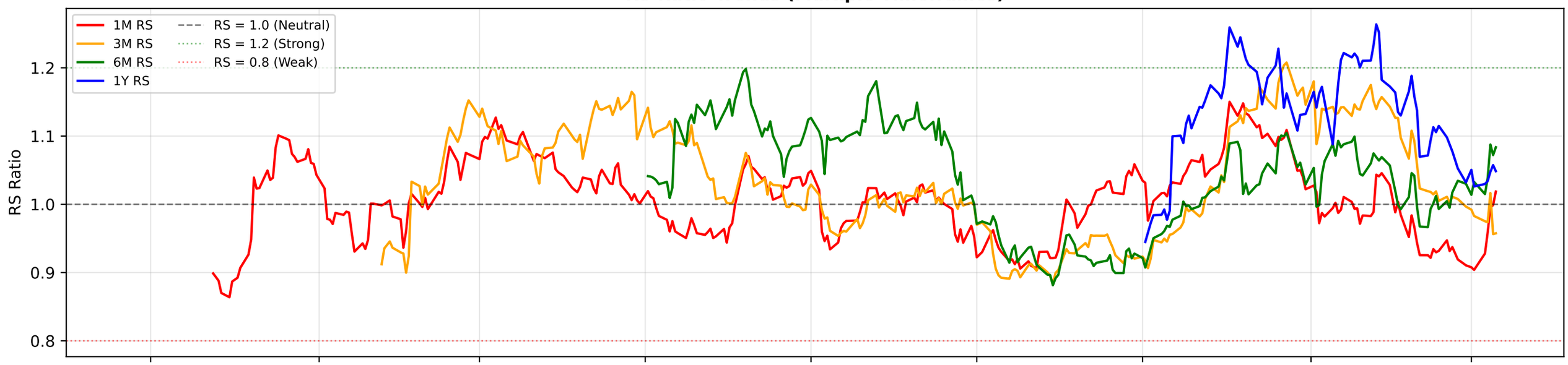

RS Composite Score Timeline

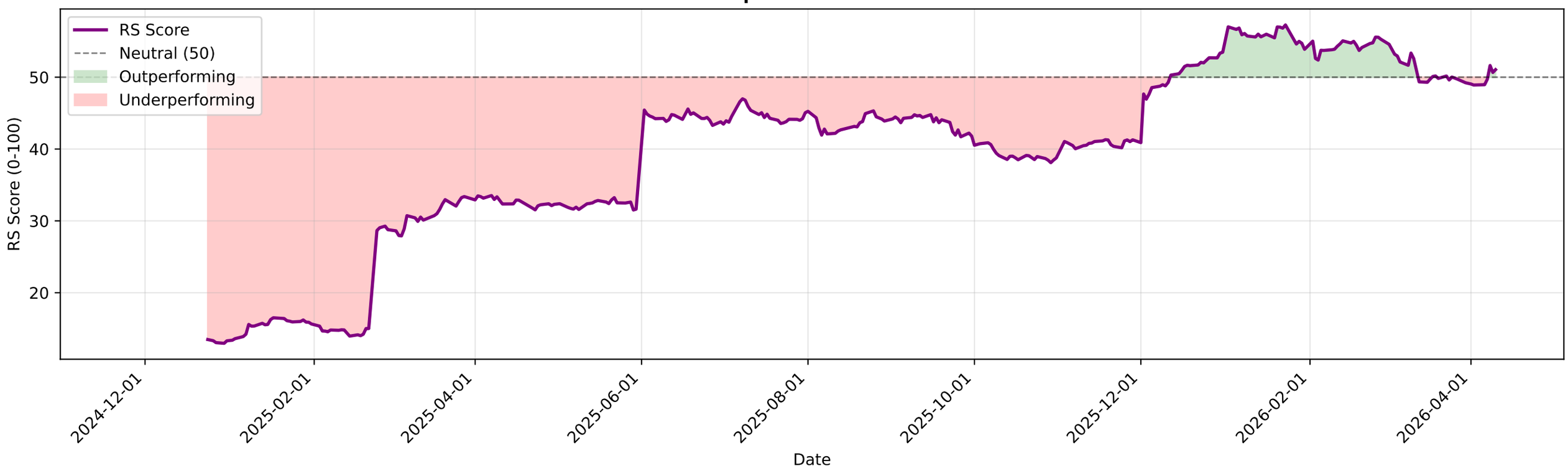

GODREJCP.NS - EMA Crossover Summary

EMA 20:	1051.65
EMA 50:	1099.32
EMA 200:	1154.36
Trend Status:	**Strong Downtrend**

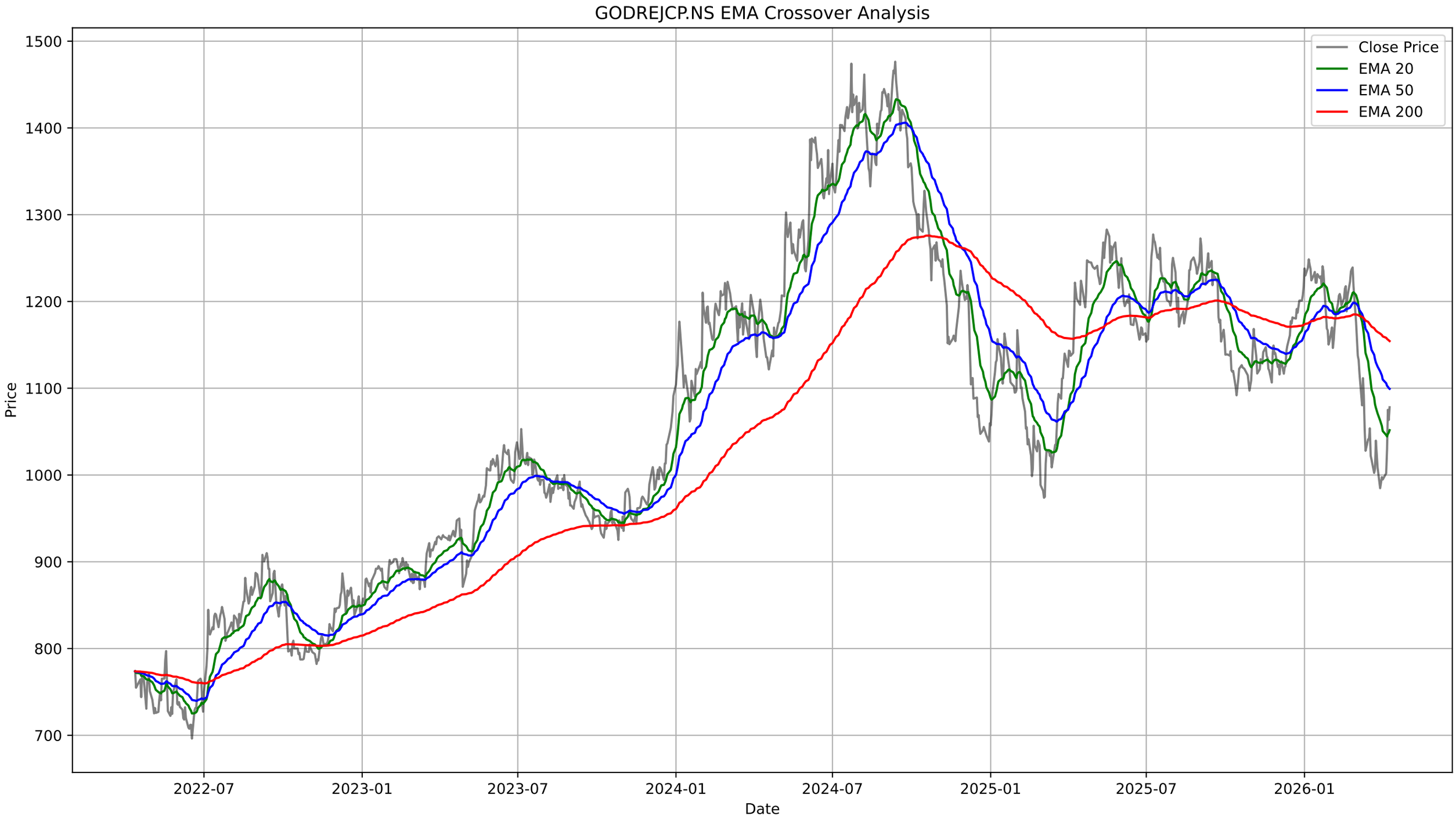
GODREJCP.NS EMA Crossover Analysis
Close Price
EMA 20
EMA 50
EMA 200
Price
Date
1500
1400
1300
1200
1100
1000
900
800
700
2022-07
2023-01
2023-07
2024-01
2024-07
2025-01
2025-07
2026-01

GODREJCP.NS - Bollinger Bands Summary

Current Price:	1078.10
Upper Band:	1092.51
Middle Band (SMA 20):	1031.49
Lower Band:	970.48
%B:	0.8819
Band Width:	0.1183
Status:	Upper Half
Signal:	None
Recent Signal 1:	**Buy Signal at 2026-03-09 00:00:00+05:30**
Recent Signal 2:	**Buy Signal at 2026-03-12 00:00:00+05:30**
Recent Signal 3:	**Buy Signal at 2026-03-13 00:00:00+05:30**

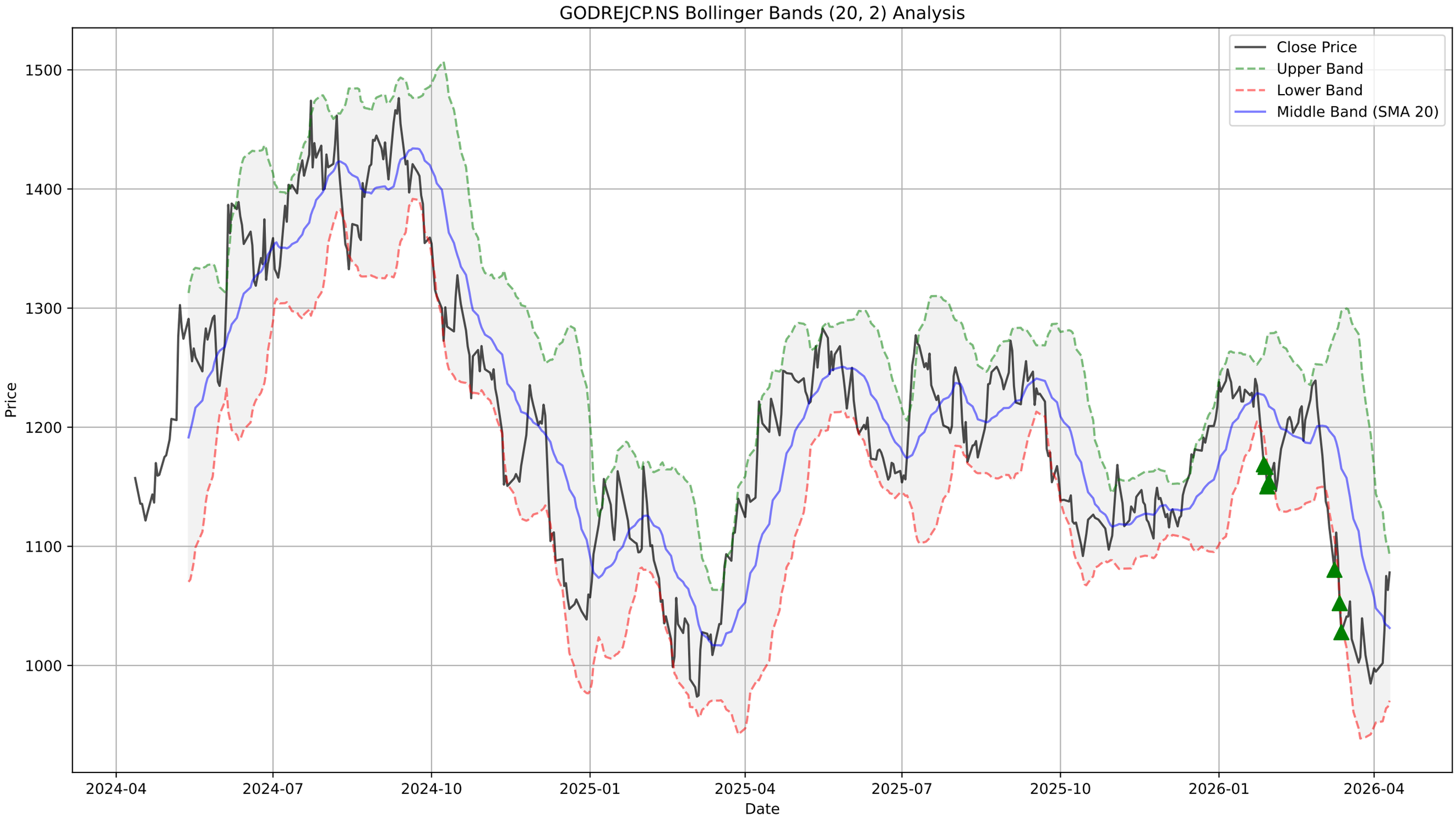
GODREJCP.NS Bollinger Bands (20, 2) Analysis
Close Price
Upper Band
Lower Band
Middle Band (SMA 20)
Price
1500
1400
1300
1200
1100
1000
Date
2024-04
2024-07
2024-10
2025-01
2025-04
2025-07
2025-10
2026-01
2026-04

GODREJCP.NS - Supertrend Summary

Status:	**UPTREND (Buy)**
Supertrend Value:	983.30
Signal Identified On:	2026-04-10

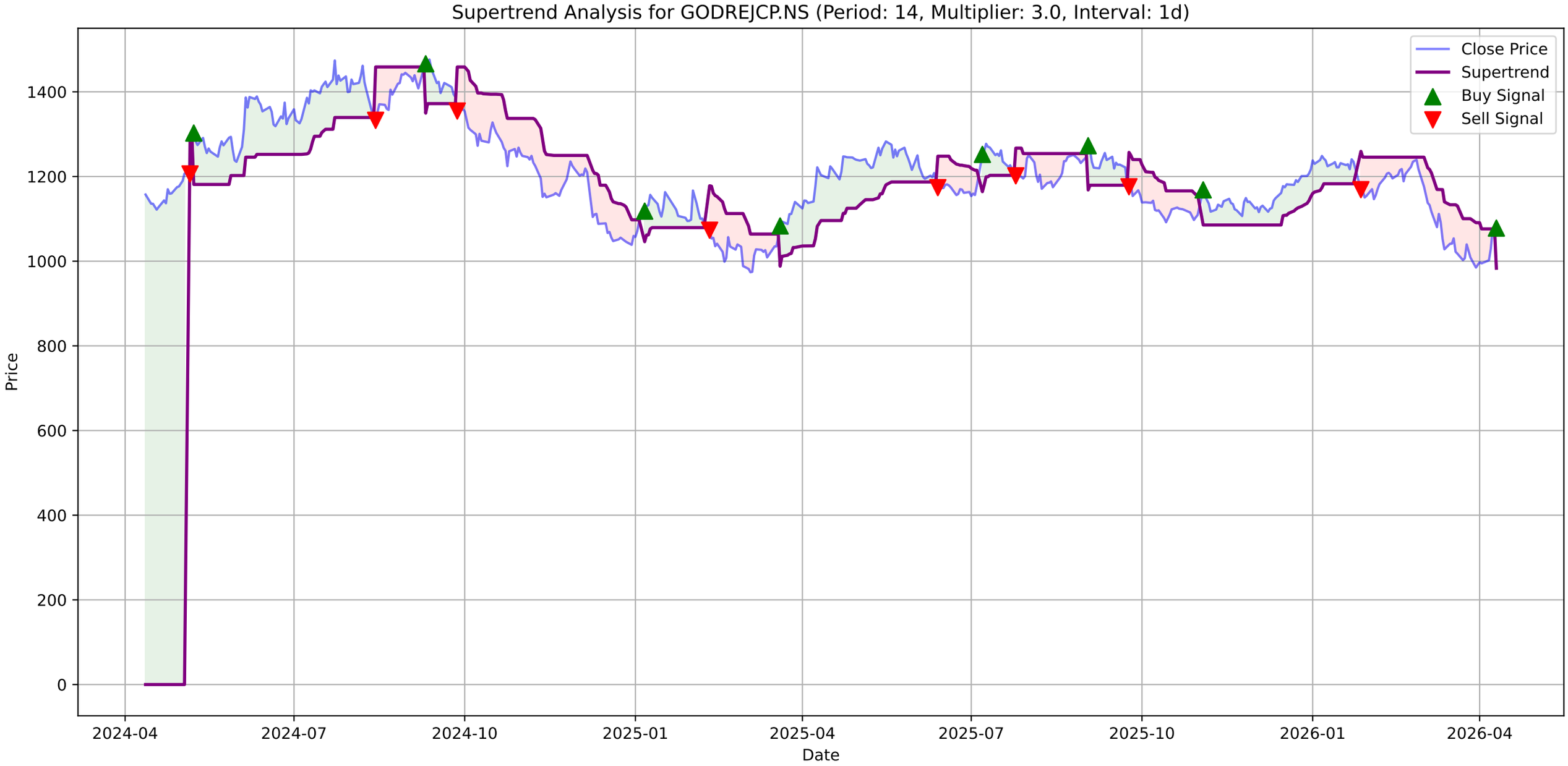
Supertrend Analysis for GODREJCP.NS (Period: 14, Multiplier: 3.0, Interval: 1d)
Close Price
Supertrend
Buy Signal
Sell Signal
Price
Date
0
200
400
600
800
1000
1200
1400
2024-04
2024-07
2024-10
2025-01
2025-04
2025-07
2025-10
2026-01
2026-04

GODREJCP.NS - MACD Summary

MACD Line:	-21.66
Signal Line:	-34.68
Histogram:	13.02
Trend:	**Bullish**
Momentum:	**Strengthening**
Signal:	None

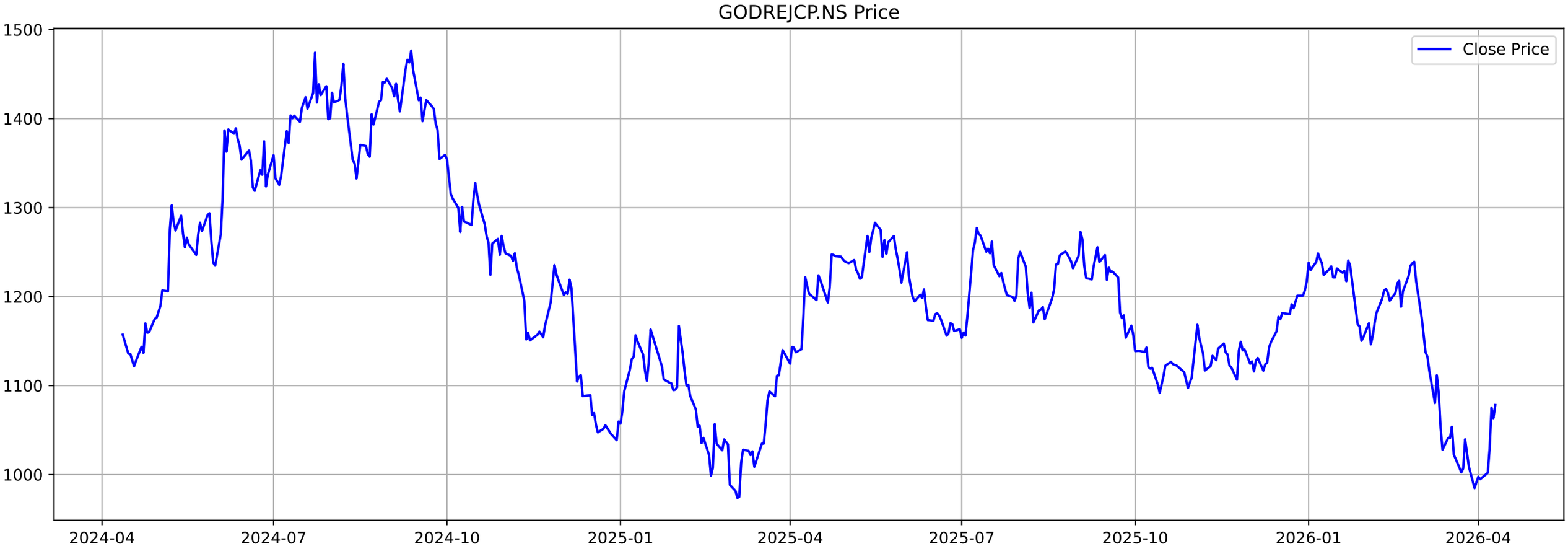
GODREJCP.NS Price
Close Price
1500
1400
1300
1200
1100
1000
2024-04
2024-07
2024-10
2025-01
2025-04
2025-07
2025-10
2026-01
2026-04

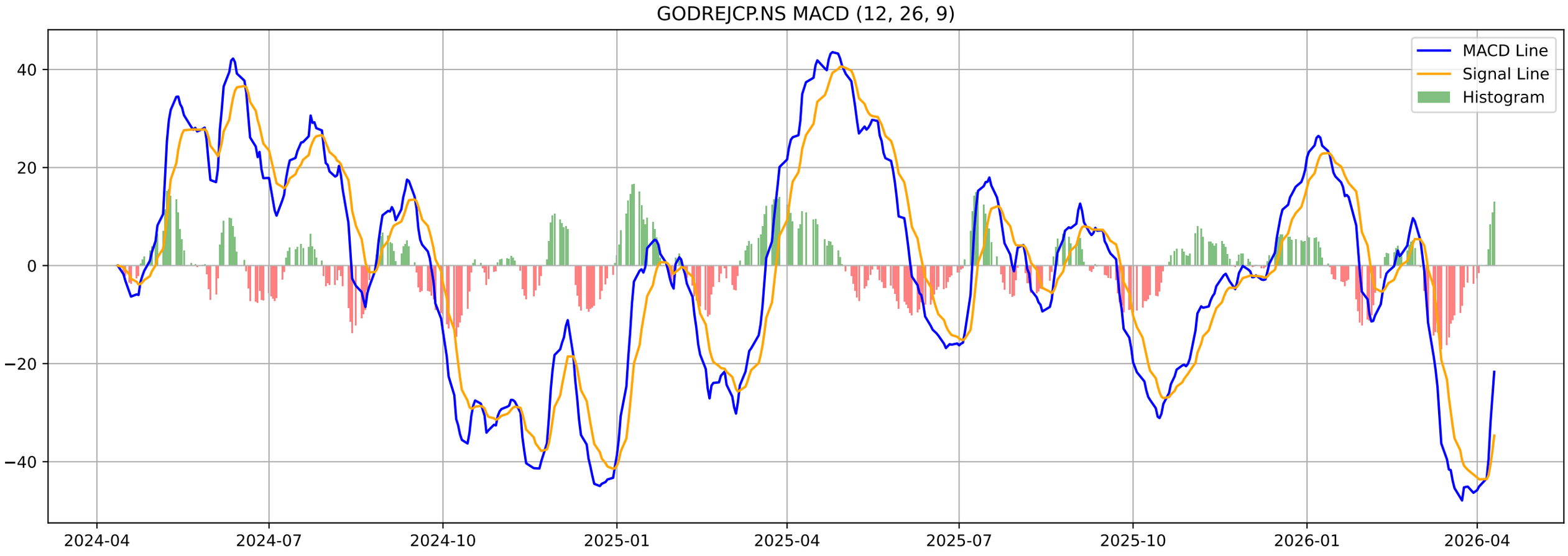
GODREJCP.NS MACD (12, 26, 9)
MACD Line
Signal Line
Histogram
40
20
0
−20
−40
2024-04
2024-07
2024-10
2025-01
2025-04
2025-07
2025-10
2026-01
2026-04

GODREJCP.NS - Volatility Squeeze Summary

BB Width:	0.1183
ATR:	32.8036
Total Signals:	6
Signal 1:	BB Squeeze at 2026-01-20 00:00:00+05:30 (Price: 1228.96)
Signal 2:	BB Squeeze at 2026-01-21 00:00:00+05:30 (Price: 1217.21)
Signal 3:	BB Squeeze at 2026-01-22 00:00:00+05:30 (Price: 1240.61)
Signal 4:	BB Squeeze at 2026-01-23 00:00:00+05:30 (Price: 1235.03)
Signal 5:	**BB Squeeze (Bearish Breakout) at 2026-01-27 00:00:00+05**

GODREJCP.NS - Volatility Squeeze Analysis

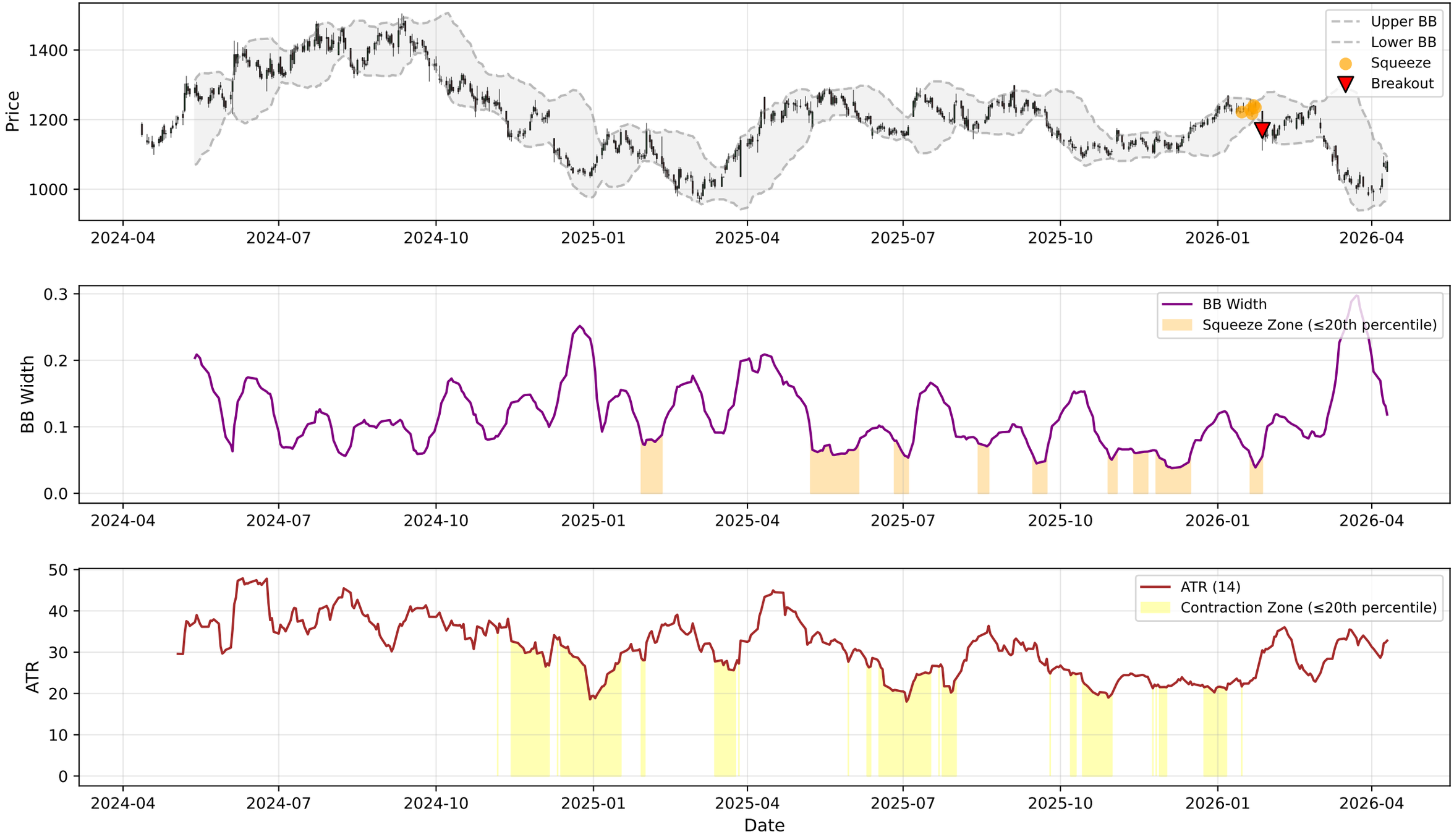

GODREJCP.NS - RSI-Volume Summary

Current RSI:	52.72
Current Volume:	1236054
Volume MA 20:	1964987
Bullish Divergences:	3
Bearish Divergences:	2
Bullish Div 1:	Date: 2025-03-04 00:00:00+05:30, Price: 973.78
Bullish Div 2:	Date: 2025-07-01 00:00:00+05:30, Price: 1153.64
Bearish Div 1:	Date: 2024-06-11 00:00:00+05:30, Price: 1389.07
Bearish Div 2:	Date: 2025-05-16 00:00:00+05:30, Price: 1282.87

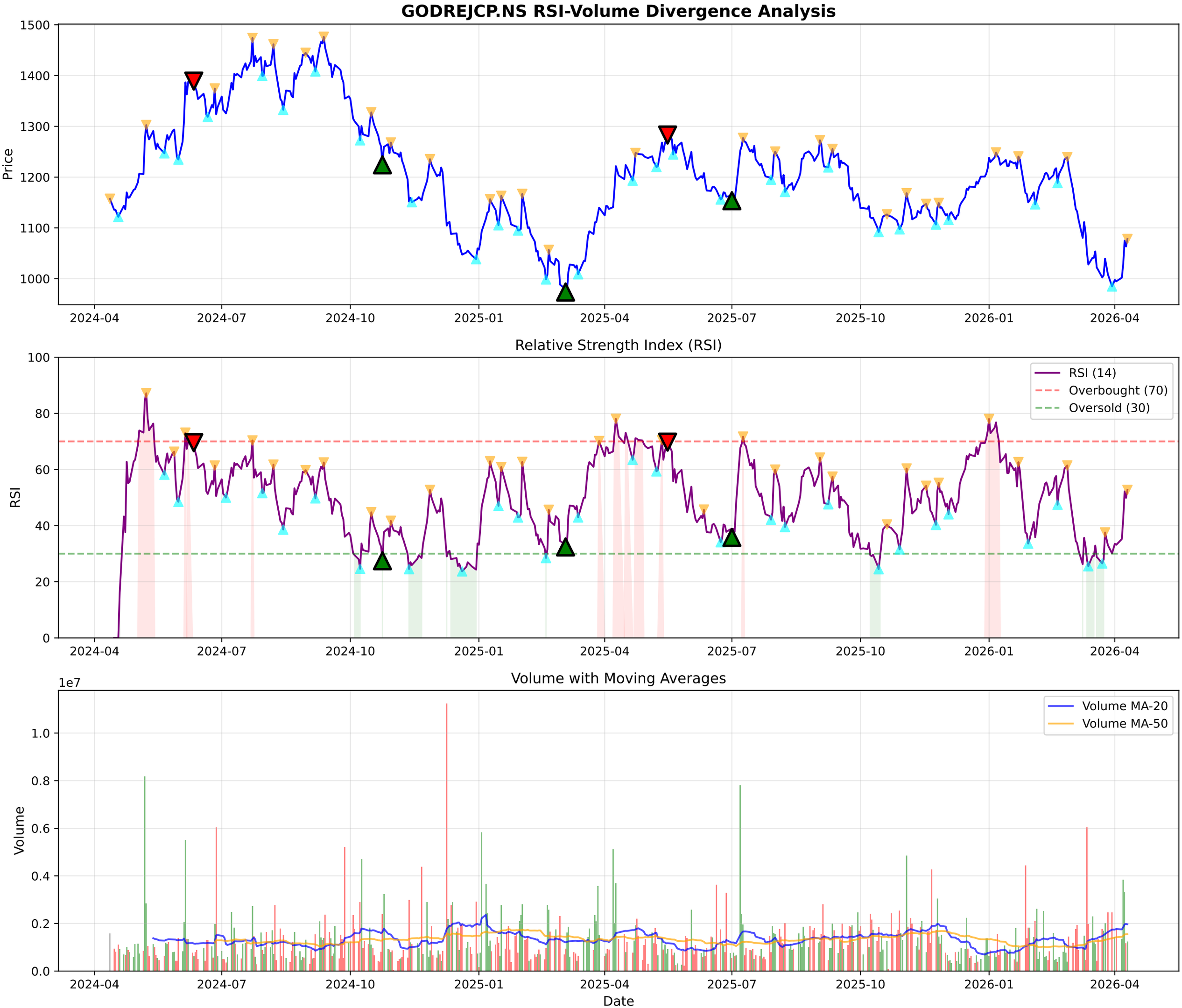
GODREJCP.NS RSI-Volume Divergence Analysis
Price
1500
1400
1300
1200
1100
1000
2024-04
2024-07
2024-10
2025-01
2025-04
2025-07
2025-10
2026-01
2026-04
Relative Strength Index (RSI)
RSI
100
80
60
40
20
0
RSI (14)
Overbought (70)
Oversold (30)
Volume with Moving Averages
1e7
Volume
1.0
0.8
0.6
0.4
0.2
0.0
Volume MA-20
Volume MA-50
Date

GODREJCP.NS - Volume Analysis

═══ VOLUME ANALYSIS ═══:	
Status:	**41 Signals Detected**
:	
2026-01-07 [-]:	Distribution Day
2026-01-28 [-]:	Distribution Day
2026-01-29 [-]:	Distribution Day
2026-03-05 [-]:	Distribution Day
2026-03-23 [-]:	Distribution Day

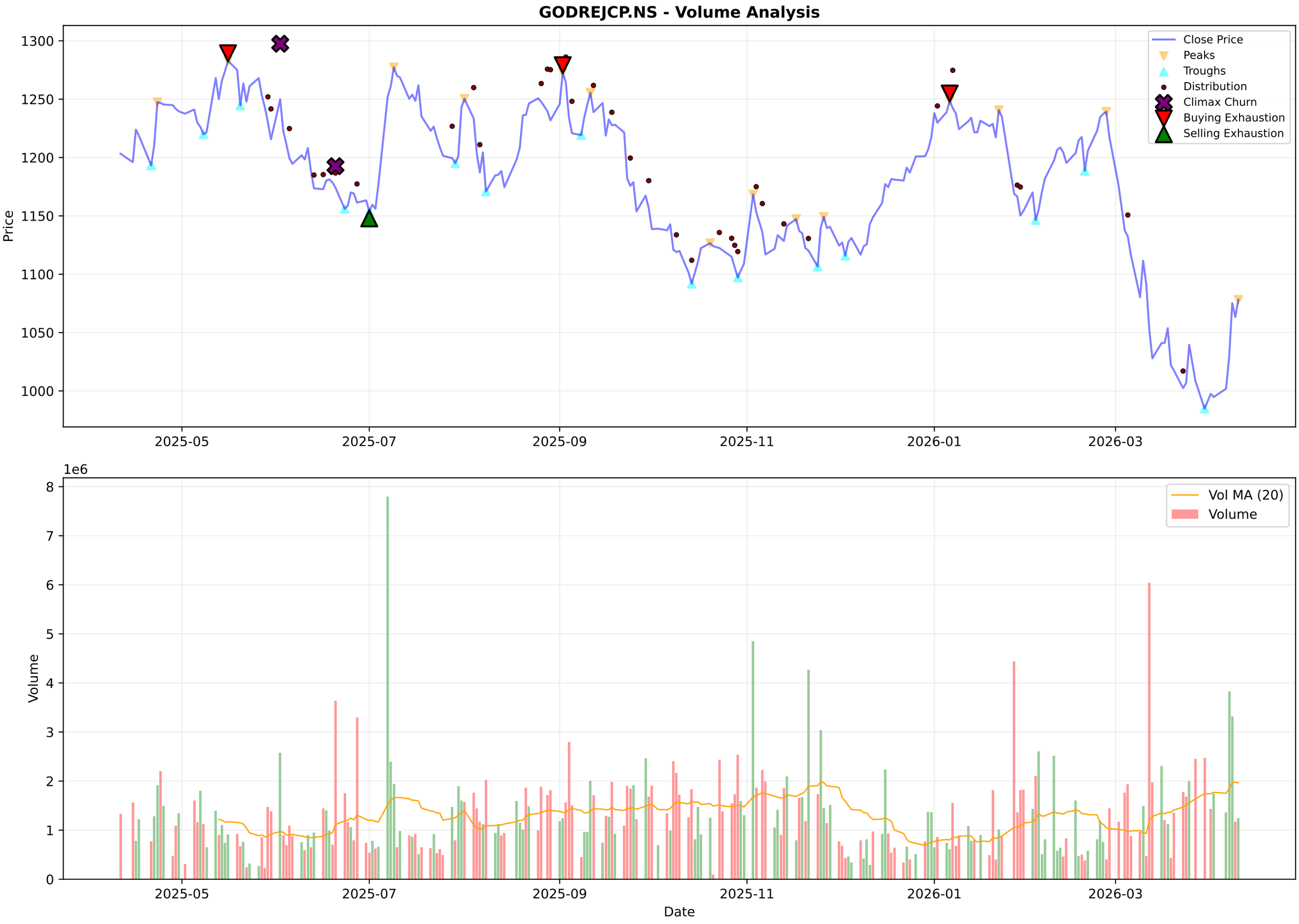
GODREJCP.NS - Volume Analysis
Price
1300
1250
1200
1150
1100
1050
1000
2025-05
2025-07
2025-09
2025-11
2026-01
2026-03
Close Price
Peaks
Troughs
Distribution
Climax Churn
Buying Exhaustion
Selling Exhaustion
1e6
Volume
8
7
6
5
4
3
2
1
0
Vol MA (20)
Volume
Date

GODREJCP.NS - Candlestick Classification Summary

═══ CANDLESTICK CLASSIFICATION ═══:	
Latest Classification:	**Buyer Control**
Recent Trend Score (10-day avg):	0.10
:	
Distribution:	
No Control:	112
Buyer Control:	57
Seller Control:	55
Buyer Strong Control:	2
Seller Strong Control:	2

GODREJCP.NS - Candlestick Classification
Seller Strong Control
Seller Control
No Control
Buyer Control
Buyer Strong Control
Price
1300
1250
1200
1150
1100
1050
1000
1e6
Volume
6
5
4
3
2
1
0
2025-07-18
2025-08-13
2025-09-10
2025-10-07
2025-11-03
2025-11-28
2025-12-24
2026-01-20
2026-02-16
2026-03-13
Date

Multi-Timeframe Supertrend Analysis

Timeframe	Status	Value	Last Price	Signal Date
1 Week	**DOWNTREND (Sell)**	1114.8	1078.1	2026-03-02
1 Day	**UPTREND (Buy)**	983.3	1078.1	2026-04-10
15 Min	**UPTREND (Buy)**	1063.79	1078.1	2026-04-10

Multi-Timeframe MACD Analysis

Timeframe	Trend	Momentum	Signal
1 Week	**Bearish**	Weakening	No Signal
1 Day	**Bullish**	Strengthening	No Signal
15 Min	**Bullish**	Strengthening	No Signal

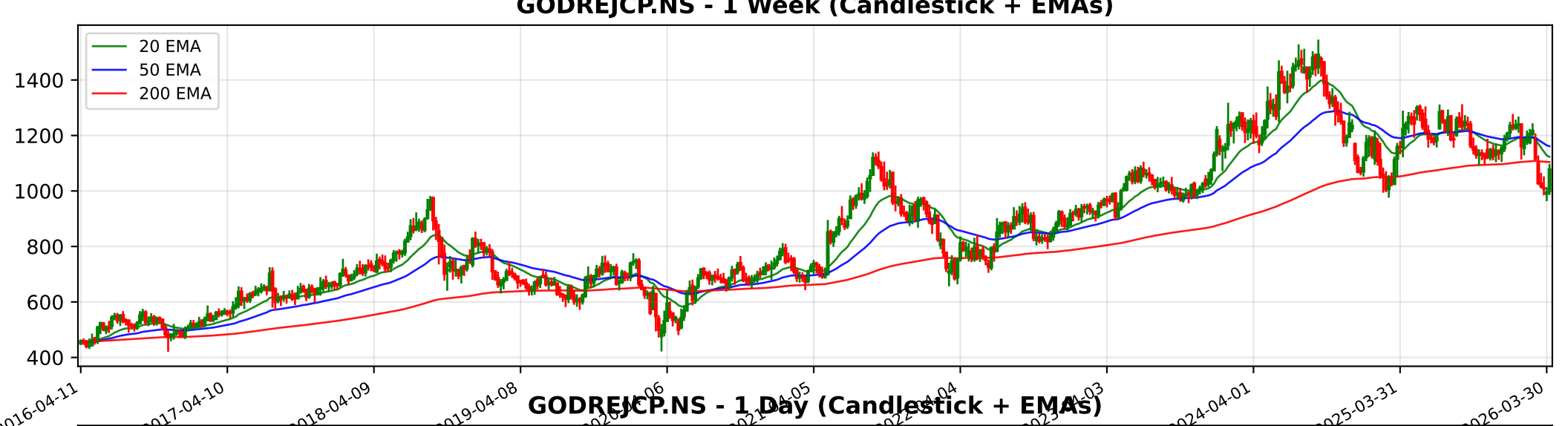
GODREJCP.NS - 1 Week (Candlestick + EMAs)
20 EMA
50 EMA
200 EMA
1400
1200
1000
800
600
400
2016-04-11
2017-04-10
2018-04-09
2019-04-08
2024-04-01
2025-03-31
2026-03-30

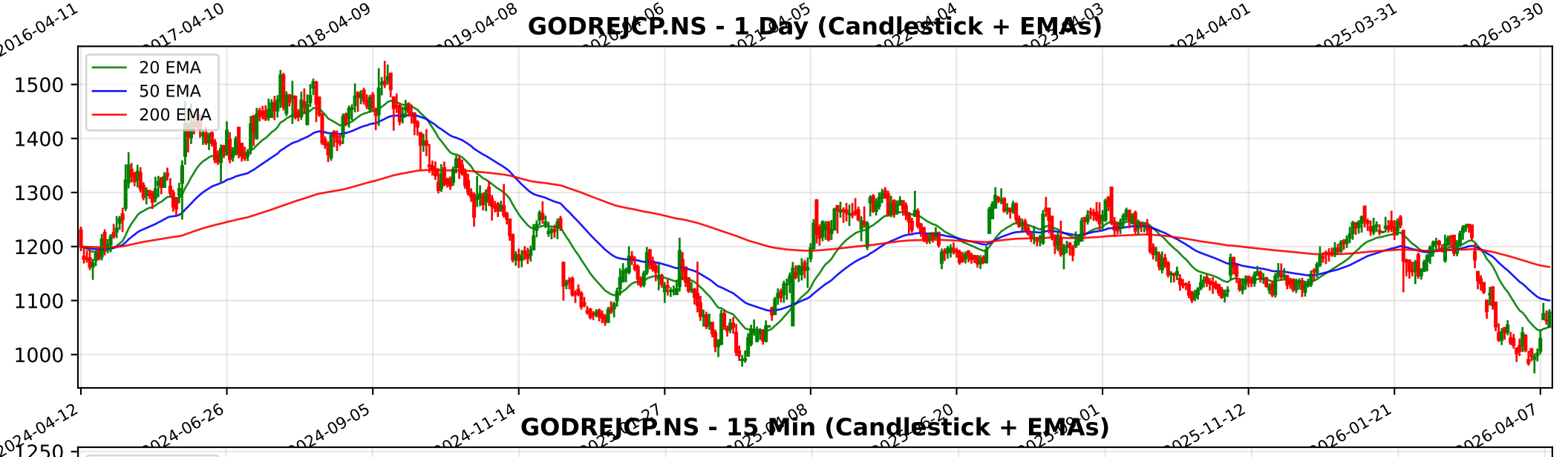
GODREJCP.NS - 1 Day (Candlestick + EMAs)
20 EMA
50 EMA
200 EMA
1500
1400
1300
1200
1100
1000
2024-04-12
2024-06-26
2024-09-05
2024-11-14
2025-11-12
2026-01-21
2026-04-07

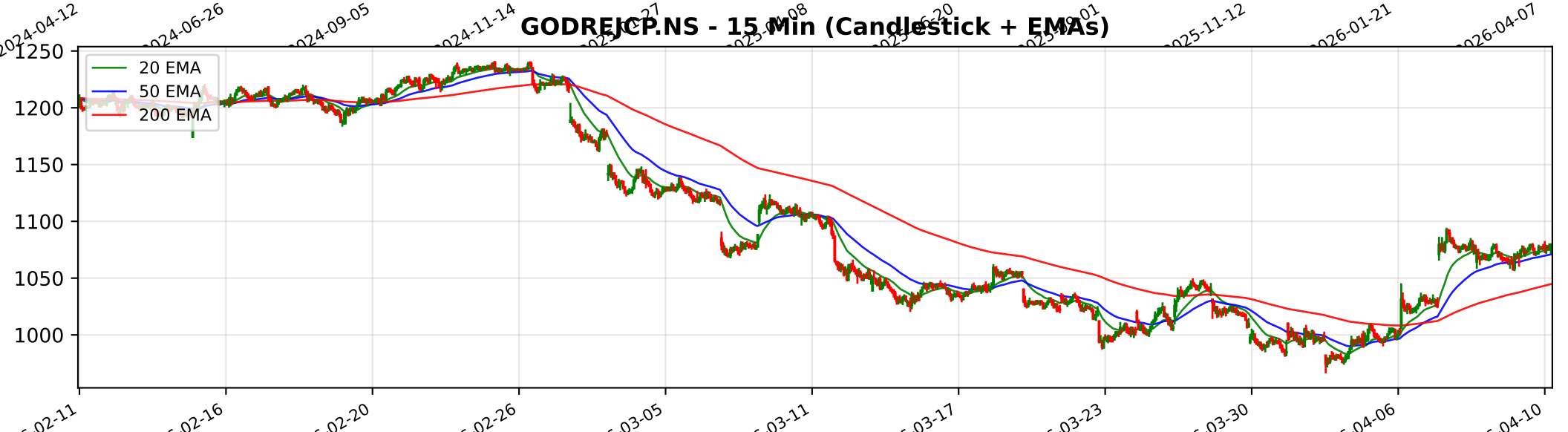
GODREJCP.NS - 15 Min (Candlestick + EMAs)
20 EMA
50 EMA
200 EMA
1250
1200
1150
1100
1050
1000
02-11
02-16
02-20
02-26
03-05
03-11
03-17
03-23
03-30
04-06
04-10

Trendlyne Snapshot - GODREJCP_main

Markets | MarketMind AI | Baskets | Alerts | F&O | MF | Reports | Screeners | Subscribe | Superstars | Portfolio | Watchlist | Insider Trades | Results | More

Search Stock, IPO, MF

MARKETS / SECTOR : FMCG / INDUSTRY : PERSONAL PRODUCTS / GODREJ CONSUMER PRODUCTS LTD.

Godrej Consumer Products Ltd.

Ask MarketMind AI v1.5

NSE: GODREJCP | BSE: 532424

Godrej Consumer Products Live Share Price Today, Share Analysis and Chart

Mid-range Performer | In 5 Starfolio Baskets

IRAN WAR IMPACT Based on the latest financial disclosures and annual reports for Godrej Consumer Products Ltd. (GODREJCP), the impact of the ongoing conflict in the Middle East is moderately negative, primarily driven by secondary effects like input cost inflati... Read More

1078.10 14.75 (1.39%)

↓ 52W Low on Apr 02, 2026

1.3M NSE+BSE Volume

NSE 10 Apr, 2026 3:31 PM (IST)

Watchlist | Portfolio | Alert | My Notes

Overview | FORECASTER | STOCK REPORT | Buy Sell Zone | F&O | Financials | News | Reports | Technicals | Shareholding | Deals | Corporate Actions | Alerts | About

Durability score	Valuation Score	Momentum Score	Analyst Price Target
60.0 / 100	38.0 / 100	39.2 / 100	1,321
High Financial Strength	Mid Valuation	Technically Neutral	1Yr Price target upside is 22%

FORECASTER

Mid-range Performer These stocks have strong quality. Their reasonable financials and technicals make them potentially attractive to i... View Similar | Embed DVM

S	W
15	9
5	0

O	T

SWOT Analysis

Check Before You Buy

VIEW FULL CHECKLIST

High rank 15 Positive • 8 Negative

65.2% Pass in checklist

0 | 45 | 55 | 100

PE Valuation Check

Right Now	1 Year Forward
Undervalued 5.4%	Undervalued 23.7%

INSIGHT Godrej Consumer Products is undervalued at both current PE and future earni

DVM
Key Metrics
Price Chart
Forecaster
Financials
Technicals
Shareholding
Deals
Documents
Corporate actions
Company Profile

Godrej Consumer Products Key Metrics

Preset Metrics: Preset Metrics

ROE Ann. %	Broker Average Target	Market Capitalization	Price to Book
15.4	1.375	110.316	8.7

Trendlyne Snapshot - GODREJCP_forecaster

Markets | MarketMind AI | Baskets | Alerts | F&O | MF | Reports | Screeners | Subscribe | Superstars | Portfolio | Watchlist | Insider Trades | Results | More

Search Stock, IPO, MF

MARKETS / SECTOR : FMCG / INDUSTRY : PERSONAL PRODUCTS / GODREJ CONSUMER PRODUCTS LTD.

Godrej Consumer Products Ltd.

NSE: GODREJCP | BSE: 532424

Mid-range Performer | In 5 Starfolio Baskets

Download real time STOCK REPORT

1078.10 14.75 (1.39%)

↓ 52W Low on Apr 02, 2026

1.3M NSE+BSE Volume

NSE 10 Apr, 2026 3:31 PM (IST)

Watchlist | Portfolio | Alert | My Notes

Overview | FORECASTER | STOCK REPORT | Buy Sell Zone | F&O | Financials | News | Reports | Technicals | Shareholding | Deals | Corporate Actions | Alerts | About

Godrej Consumer Products - GODREJCP - stock price prediction, stock forecast, target price, analyst ratings from 35 analysts

Godrej Consumer Products has a share price target of Rs 1321, revenue growth forecast of 7.9%, and profit growth estimate of 13.2% for FY26, based on top 35 analyst calls.

Godrej Consumer Products FORECASTER - Analyst Estimates

FORECASTER DASHBOARD →

SHARE PRICE TARGET FORECAST

12 MONTH ESTIMATE

CURRENT PRICE 1078.1

AVG. ESTIMATE 1320.6

LOW ESTIMATE 885

HIGH ESTIMATE 1565

CURRENT PRICE | AVG. ESTIMATE

in Rs

↑ HIT Godrej Consumer Products's share price target is above the current price, with an upside of 22.5%

EPS FORECAST

QUARTER | ANNUAL

40 | 20 | 0 | -20

Mar '23 | Mar '24 | Mar '25 | Mar '26 | Mar '27

ACTUAL EPS | AVG. ESTIMATE

in Rs

↓ MISS Godrej Consumer Products's EPS was lower than average estimate 3 times in past 3 years

CONSENSUS RECOMMENDATION

35 ANALYST Recommendations

BUY

	STRONG BUY	BUY	HOLD	SELL
Nov '25	25	6	4	1
Dec '25	26	6	4	1
Jan '26	24	8	4	1
Feb '26	23	8	4	1
Mar '26	23	7	5	1
Apr '26	22	7	5	1

STRONG BUY | BUY | HOLD | SELL

The consensus recommendation from 35 analysts for Godrej Consumer Products is BUY