© 2026 Stock Research. All Rights Reserved.

Strategic Trading Analysis

Step 1: Audit the Data

- **Data Present:** Comprehensive multi-timeframe price charts (Weekly, Daily, 15-min), Moving Averages (20, 50, 200 EMA), momentum oscillators (RSI, MACD), volatility metrics (Bollinger Bands, Squeeze analysis), trend indicators (Supertrend), volume analysis (distribution days, divergences), Relative Strength vs. Sector (^CNXAUTO), and baseline fundamentals/analyst estimates.
- **Data Missing:** Comparison against the broader market index (e.g., Nifty 50) to gauge absolute alpha, and granular institutional order flow/options data.
- **Confidence Level: High**. The provided report offers a highly robust, 360-degree technical and structural view of the asset. The confluence of trend, momentum, and multi-timeframe indicators provides sufficient evidence for a positional trade decision.

Step 2: Analyze the Setup

- **Price Structure & Trend:** HEROMOTOCO.NS experienced a standard medium-term correction, pulling back from peak highs near INR 6200 down to the INR 5000 region. Crucially, the price found formidable support near the 200-day EMA (INR 5221.54) and has aggressively rebounded to the current price of INR 5466.50. It has recently reclaimed both the 20-day EMA and the 50-day EMA.
- **Momentum & Volume:** Momentum is visibly strengthening. The Daily MACD has generated a bullish crossover with an expanding positive histogram (33.60). RSI is at a healthy, non-overbought 55.47, and recent bullish volume-RSI divergences were logged in March, suggesting selling exhaustion.
- **Resistance & Relative Strength:** Despite the bullish bounce, the stock is currently classified as a "Weakening Leader" in relative strength, meaning it has underperformed its sector during the recent pullback. Furthermore, the Daily Supertrend remains in a "DOWNTREND (Sell)" status with a hard resistance line right overhead at INR 5548.86.

Step 3: Formulate the Recommendation

NO - Do not enter at the current market price of INR 5466.50.

Reasoning: As a risk-averse positional trader, buying directly underneath an active Daily Supertrend resistance (INR 5548.86) carries unnecessary rejection risk, especially while the Relative Strength profile is still technically "weakening." The setup is highly promising due to the 200 EMA bounce and MACD strengthening, but it requires a final technical confirmation to prove the intermediate trend has definitively flipped bullish.

Conditional Plan:* **Condition to Buy:** Wait for a confirmed daily candle close above the Daily Supertrend resistance (INR 5548.86) to validate the breakout and shift the trend indicator to "Buy."* **Entry Price:** INR 5560.00 (Hypothetical trigger post-confirmation).* **Stop Loss:** INR 5200.00 (Hard stop placed just below the 200-day EMA at INR 5221.54. This structural level must hold to keep the multi-month thesis intact; risking ~6.4%).* **Take Profit:** INR 5980.00 (Targeting the consensus analyst price objective and the heavy supply zone from previous local highs. This provides roughly a 7.5% - 8% upside from the conditional entry, fulfilling your 5%-15% criteria over a 1-4 month horizon).

Candlestick Classification Analysis

Stock Analysis Report

© 2026 Stock Research. All Rights Reserved.

As a seasoned Candlestick Trader, I have reviewed the "Candlestick Classification" chart (Page 21) and the corresponding summary (Page 20) for HEROMOTOCO.NS. Using your provided algorithmic logic, here is my professional interpretation of the price action and the predicted future movement.

1. Current Price Action Analysis

The Latest Signal: "Buyer Control" (+1) Looking at the far right edge of the chart on Page 21, the most recent daily candle is marked as light green, indicating **Buyer Control**. Furthermore, the summary on Page 20 confirms this as the latest classification.

Based on the algorithm, a "Buyer Control" (+1) classification means one of two things occurred:* **Moderate Conviction:** The price formed a moderate bullish body (0.8 - 1.5 ATR) closing reasonably well, with average volume.* **Downgraded Strong Conviction:** The price attempted a strong move (>1.5 ATR), but it was downgraded to +1 either because the volume was low (<0.8x avg, reducing the score by 0.6) or because the price closed well off its highs (upper wicks showing seller rejection).

The Recent Context: The 10-Day Trend Score The summary shows a **Recent Trend Score (10-day avg) of -0.10**. This is highly revealing. Despite the recent "Buyer Control" day, the rolling 10-day average is still slightly negative. This tells me that the recent bullish action is merely a minor interruption in a broader phase of selling pressure or indecision, not a sudden, aggressive shift in momentum.

Historical Behavior (Distribution) The summary shows the stock spends a massive amount of time in "No Control" (114 days) and "Seller Control" (67 days), compared to "Buyer Control" (42 days) and a very rare "Buyer Strong Control" (5 days). This stock requires significant institutional effort to push higher, and sellers generally have an easier time dictating the pace.

2. Chart Pattern & Volume Integration

Looking at the broader structure on Page 21:* **The Downtrend:** The stock suffered a steep decline from its peak above 6200 down to the 5000-5200 region. This drop featured several "Seller Control" (light red) and occasional "Seller Strong Control" (dark red) candles.* **The Base/Bounce:** At the very end of the chart, the price has stopped falling and is trying to base around the 5000-5200 level. We see a cluster of "No Control" (grey) candles followed by the recent "Buyer Control" (light green) candles.* **The Volume Problem (Step 4 of your logic):** Look at the volume pane at the bottom during these recent green candles. The volume bars are relatively flat or below average compared to the previous selling volume spikes. Because "Price without volume is half the story," this low/average volume is exactly why we are only seeing "Buyer Control" and not "Buyer Strong Control." Institutions are not aggressively buying this dip yet.

3. Future Price Prediction & Outlook

Prediction: Cautious Consolidation with a Bearish Tilt.

© 2026 Stock Research. All Rights Reserved.

While the immediate short-term shows buyers attempting to take the wheel, the lack of conviction makes the current bounce highly suspect. Here is how I see the future price movement unfolding:

Primary Scenario: Dead Cat Bounce / Bear Flag Continuation Because the recent reversal is only classified as "Buyer Control" (+1) on unremarkable volume, this looks like a weak relief rally or a "dead cat bounce" following the heavy sell-off. The sellers have simply taken a break (resulting in "No Control" and weak "Buyer Control" days). * **Prediction:** The price will likely push slightly higher or chop sideways in the near term, but as soon as it hits short-term resistance, sellers will step back in. I expect the price to eventually roll over and retest the recent lows (around 5000).

Secondary Scenario (What it takes to flip Bullish): To change this prediction, the algorithm needs to detect a distinct shift in behavior. * We need to see a **"Buyer Strong Control" (+2) (Dark Green)** candle. * Per your Step 4 logic, this requires a large body (>1.5 ATR), closing near the absolute high of the day (Step 2), accompanied by a volume multiplier >1.3x average. * Unless we see that aggressive institutional footprint, the path of least resistance remains sideways to down.

Summary for a Trader: Do not buy this current bounce based on a single "Buyer Control" candle. The 10-day average is still negative, and there is no high-volume "Buyer Strong Control" confirming a bottom. Wait for either a retest and failure of the recent lows to enter short, or wait for a confirmed +2 classification on high volume to go long.

News & Analyst Targets

As a stock research analyst, I have reviewed the latest market data, company announcements, and macroeconomic indicators regarding Hero MotoCorp (NSE: HEROMOTOCO) as of the current week ending April 11, 2026.

Here is the comprehensive research breakdown of the stock:

1) Latest News for HEROMOTOCO This Week

- **Strong March 2026 Sales & FY26 Conclusion:** Hero MotoCorp reported a robust 8.84% year-on-year increase in March 2026 vehicle dispatches, reaching 598,198 units. This brings their total FY26 dispatches to roughly 6.46 million units, representing a solid 10% overall volume growth for the financial year.
- **Massive Scooter & Export Surge:** The company's scooter segment saw a staggering 53% surge in March, driven heavily by its refreshed ICE scooter lineups. Exports also hit an all-time high, jumping 16% in March and seeing a ~40% growth across the full FY26.
- **EV Market Share Triumph:** Hero's electric vehicle brand, VIDA, is emerging as a massive success. It recorded a 154% surge in FY26 dispatches. VIDA ended FY26 with a 10.3% market share-up from just 2.5% at the start of the year-making it the single largest year-on-year market share gainer in the Indian electric two-wheeler segment.
- **Strategic Acquisition:** The company expanded its footprint in the commercial EV space by completing the acquisition of Series E compulsorily convertible preference shares in Euler Motors for INR 210 crore. This gives Hero MotoCorp a 36.67% fully diluted stake in the associate company.

© 2026 Stock Research. All Rights Reserved.

- **Upcoming Q4 Earnings:** The Board of Directors is scheduled to meet on May 8, 2026, to announce Q4 FY26 earnings and consider the final dividend.

2) Brokerage Upgrades & Downgrades

- **MarketsMOJO (Upgrade):** On April 8, 2026, MarketsMOJO upgraded HEROMOTOCO from a **'Hold' to a 'Buy'**. This upgrade was driven by strong quality metrics (zero debt, high ROE of 25.2%), compelling valuation ratios (Price-to-Earnings Growth of 0.6), and a shift in technical indicators from a sideways trend to mildly bullish.
- **Trendlyne Consensus (Maintain):** As of this week, the broader analyst consensus rating stands at a **'Buy'**, with recent evaluations showing an upside of roughly 9.5% from current market levels based on their fundamental strength.
- *(Contextual Note)*: Late last year (December 2025), **Jefferies** downgraded the stock to *'Underperform'* due to temporary market share dips following the fading of the GST cut-driven demand. However, the stellar Q4 FY26 volume metrics have largely eclipsed those earlier bearish sentiments.

3) Direct and Indirect Impacts on HEROMOTOCO

- **Indirect - Rural Demand Boom & Low Inflation:** The Federation of Automobile Dealers Associations (FADA) reported a massive rural comeback in India, claiming 61% of all bike registrations. A historically low inflation rate (1.7% from April to December 2025) left rural buyers with higher disposable incomes, which directly feeds into Hero MotoCorp's dominance in the entry-level motorcycle segment.
- **Direct - EV Competitor Reshuffling:** Ola Electric's market share slipped significantly through FY26, which opened up a void at the top of the EV scooter chain. Hero MotoCorp is capitalizing on this through its vast network of over 10,000 physical touchpoints. This massive dealership network provides unmatched service reassurance, giving VIDA an edge over newer EV-only startups.
- **Indirect - Geopolitical Supply Chain Risks:** Auto dealers in India recently flagged near-term supply chain risks tied to West Asia tensions (the Iran conflict). While Hero manufactures heavily in India, any global supply-chain constraint on raw materials or export shipping logistics could pose indirect headwinds to their margins.
- **Direct - Aggressive Peer Performance:** Rivals are also showing immense momentum. TVS Motors saw sales jump 25% in March, and Bajaj Auto's Chetak is aggressively launching affordable variants. This means Hero MotoCorp will have to sustain elevated marketing and R&D expenditures to defend its market share.

4) Latest Targets from Analyst Community & Brokerages (2026)

Analysts are pricing in strong optimism, though legacy conservative estimates still exist. Below are the latest target projections from the analyst community:

Firm / Platform	Target Price (INR)	Rating / Stance	Notes / Rationale
Alpha Spread (Wall Street Avg)	INR 6,340.52	Bullish	Average 1-year target. High forecast ranges up to INR 7,875.
Fintel Estimates	INR 6,368.42	Bullish	1-year consensus projection driven by projected revenue and EBITDA scaling.
Trendlyne Consensus	INR 5,980.21	Buy	Derived from 13 recent research reports. Implies a ~9.4% upside.

© 2026 Stock Research. All Rights Reserved.

Firm / Platform	Target Price (INR)	Rating / Stance	Notes / Rationale
MarketsMOJO	N/A	Buy	Upgraded on April 8 based on technical turnaround, 0.6 PEG ratio, and strong ROE.
Investing.com (Short-term)	INR 5,730 - INR 5,820	Delivery Buy	Near-term momentum delivery targets heading into the May 8 earnings call.
Jefferies	INR 4,950	Underperform	Note: Carried over from late 2025 downgrade citing core entry-level motorcycle market share losses.
Univest Analyst Range	INR 3,900 - INR 4,200	Mixed / Hold	Represents a bearish tier of brokerages focusing on potential margin contraction risks.

Analyst Takeaway: The stock is currently trading around the INR 5,386 - INR 5,466 zone. The sheer volume growth, a strong >3.4% forward dividend yield, and the successful breakout of the VIDA EV brand warrant an 'Accumulate/Buy' bias, provided the company defends its margins against raw material costs in the upcoming Q4 FY26 earnings.

Stock Detailed Analysis Report

HEROMOTOCO.NS

Current Price: ₹5466.50

Generated: 2026-04-11 07:07

HEROMOTOCO.NS - 3 Year Daily Price Chart

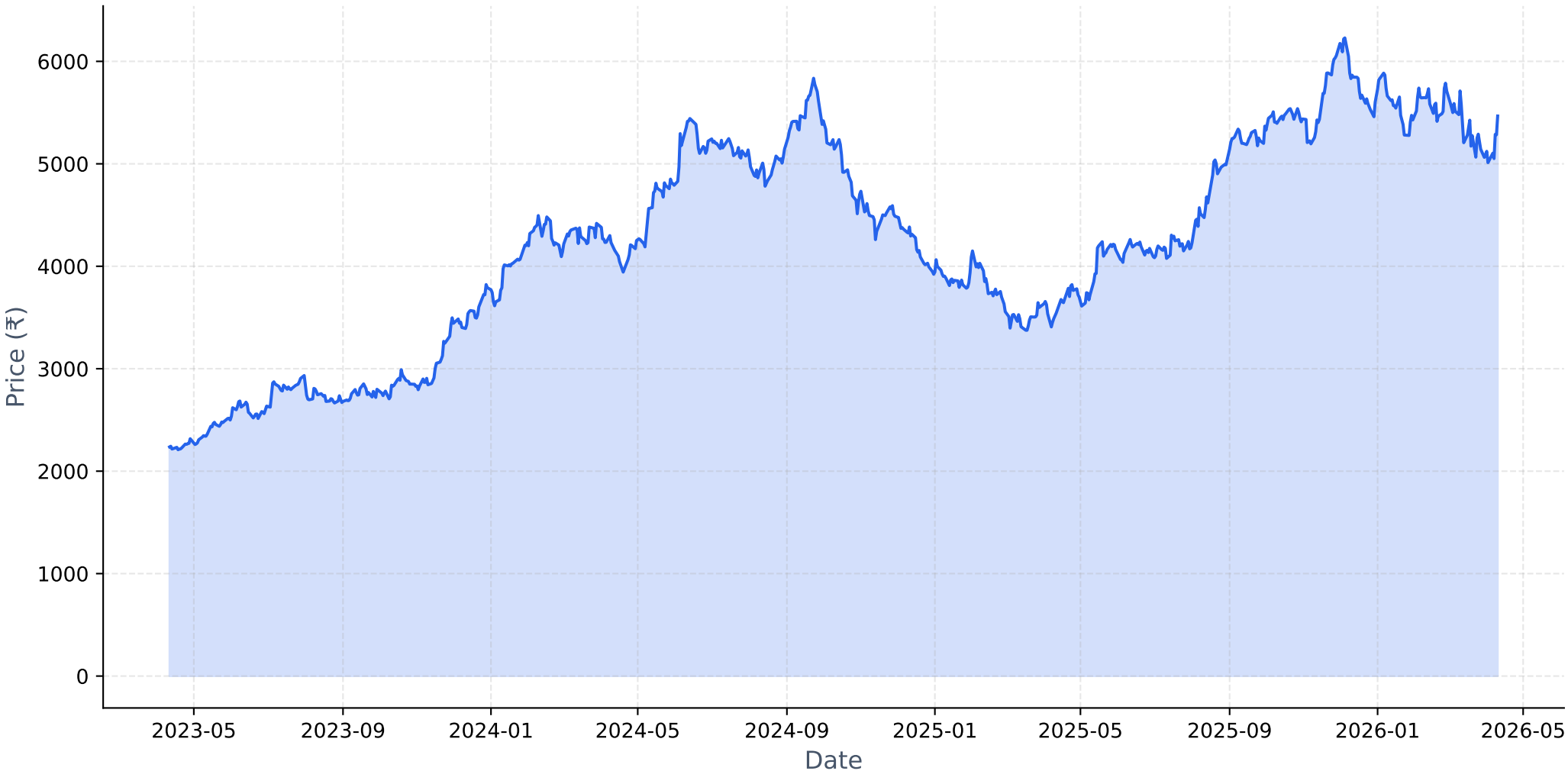

Long-term Fundamental Analysis (4 Years)

Metric	Is Growing?	Accelerating?	1Y Growth	3Y CAGR
Revenue	Yes	No	8.28%	12.00%
Net Income	Yes	No	16.92%	23.63%
ROE	Yes	No	8.65%	17.04%
EPS	Yes	No	16.87%	23.60%

Short-term Fundamental Analysis (6 Quarters)

Metric	Is Growing?	Recent QoQ	Avg QoQ
Revenue	Yes	2.20%	5.65%
Net Income	Yes	-3.16%	6.32%
EPS	No	-3.13%	-7.43%

HEROMOTOCO.NS - Relative Strength Analysis

═══ OVERVIEW ═══:	
Benchmark Index:	^CNXAUTO
Sector:	Auto
Classification:	**Weakening Leader**
RS Score:	51.2/100
:	
═══ RS RATIOS ═══:	
1M RS:	**0.972 [Neutral]**
3M RS:	**1.007 [Leader]**
6M RS:	**1.003 [Leader]**
1Y RS:	**1.195 [Leader]**
:	
═══ TURNAROUND ANALYSIS ═══:	
Turnaround Status:	**Not Detected**
:	
SIGNAL CRITERIA::	
✗ Emerging RS:	**Not accelerating**
✗ Medium-term Lagging:	**Not lagging**
✗ Performance Improving:	**Not improving**

Relative Strength Analysis: HEROMOTOCO.NS vs ^CNXAUTO
Classification: Weakening Leader

Price Performance Comparison (Normalized)

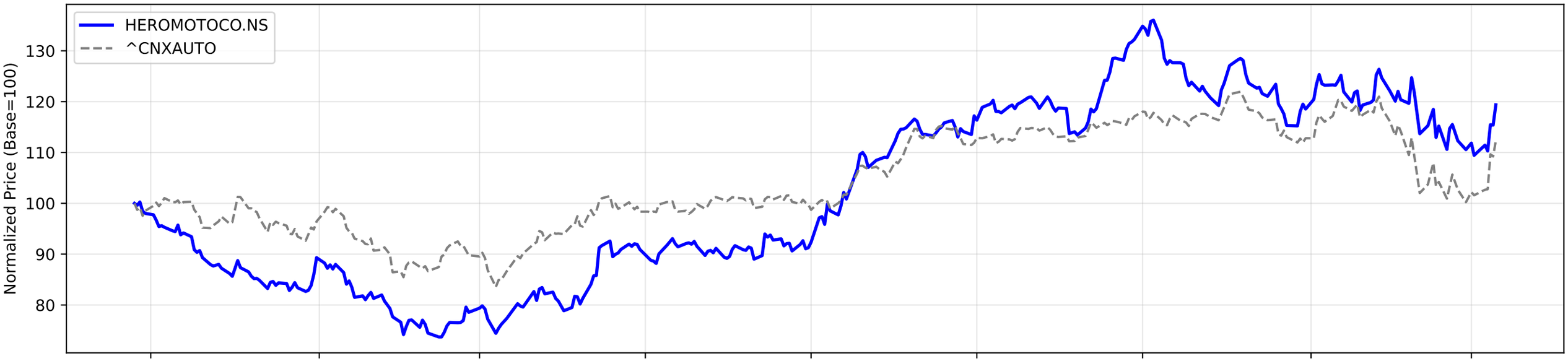

RS Ratio Trends (Multiple Timeframes)

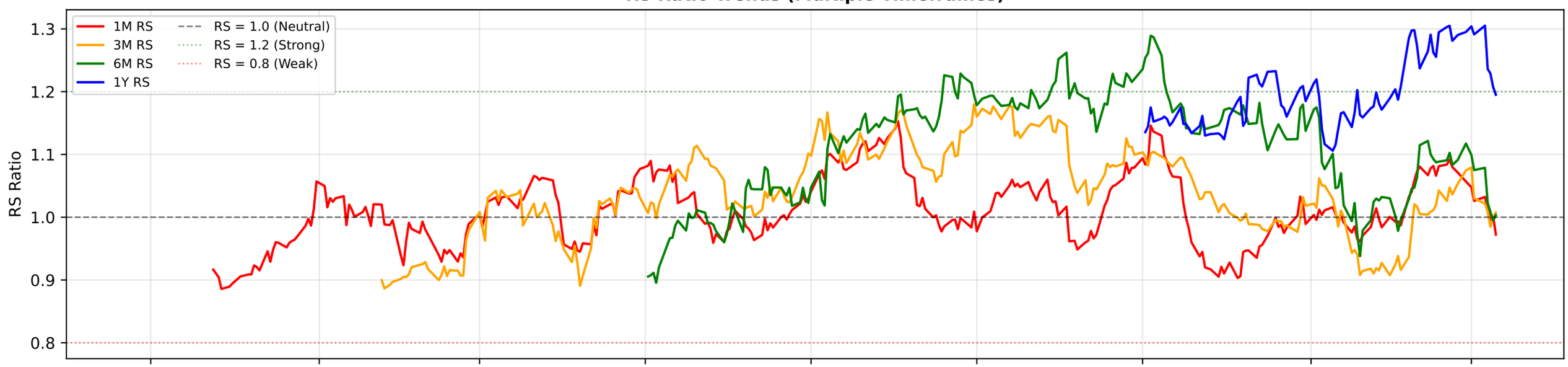

RS Composite Score Timeline

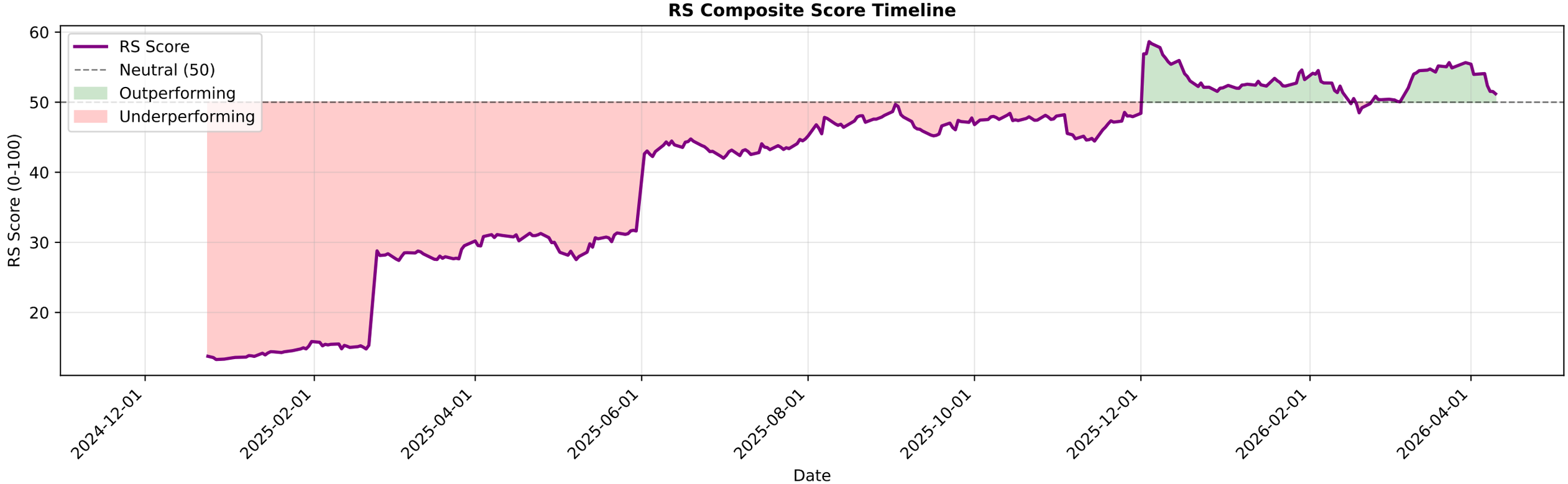

HEROMOTOCO.NS - EMA Crossover Summary

EMA 20:	5272.31
EMA 50:	5393.85
EMA 200:	5221.54
Trend Status:	**Short-term Downtrend**
Golden Cross Date:	2025-07-17 00:00:00+05:30
Golden Cross Price:	4293.72

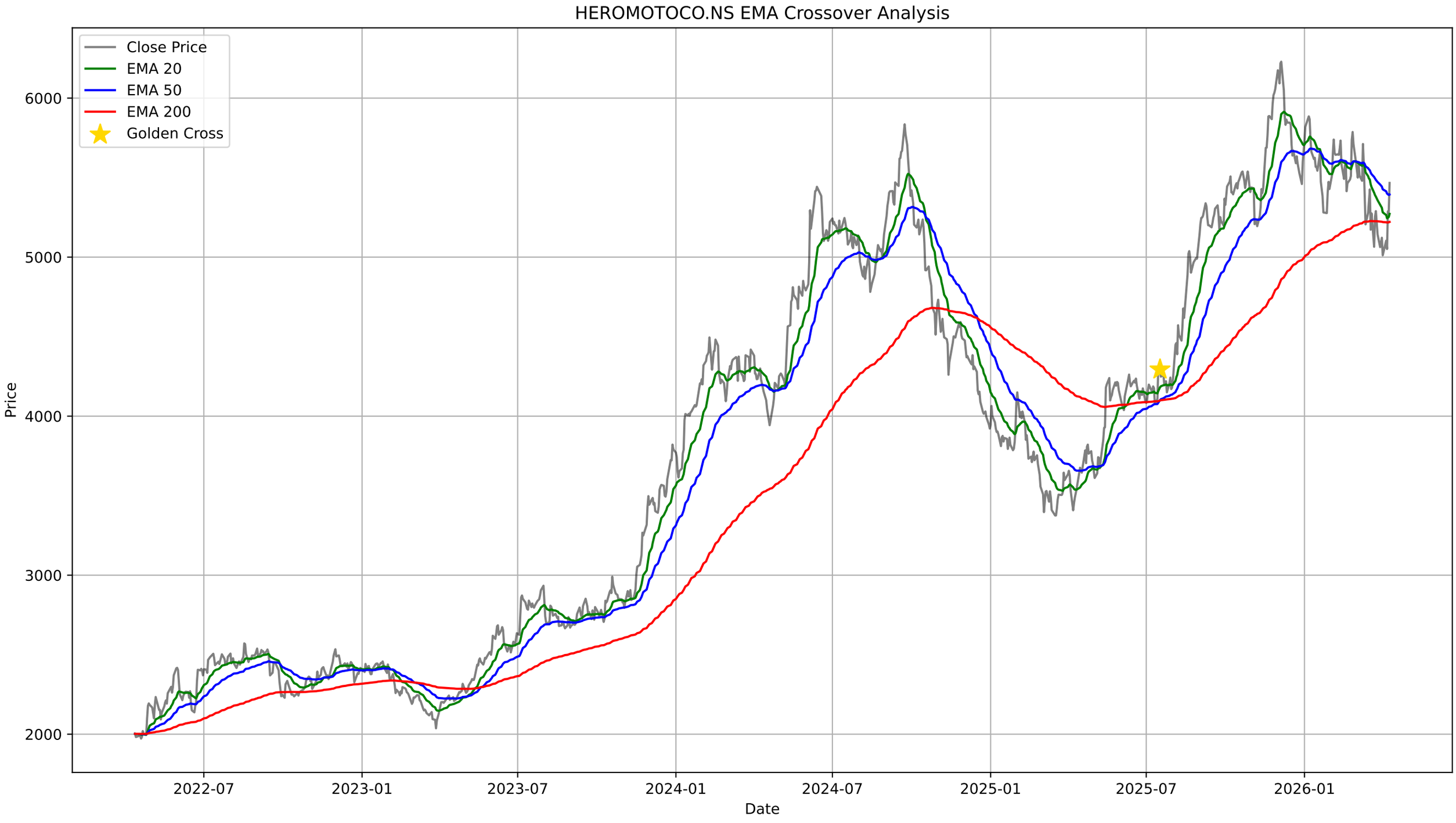
HEROMOTOCO.NS EMA Crossover Analysis
Close Price
EMA 20
EMA 50
EMA 200
Golden Cross
6000
5000
4000
3000
2000
Price
2022-07
2023-01
2023-07
2024-01
2024-07
2025-01
2025-07
2026-01
Date

HEROMOTOCO.NS - Bollinger Bands Summary

Current Price:	5466.50
Upper Band:	5546.28
Middle Band (SMA 20):	5241.12
Lower Band:	4935.97
%B:	0.8693
Band Width:	0.1164
Status:	Upper Half
Signal:	None
Recent Signal 1:	**Buy Signal at 2026-01-23 00:00:00+05:30**
Recent Signal 2:	**Buy Signal at 2026-01-27 00:00:00+05:30**
Recent Signal 3:	**Buy Signal at 2026-01-28 00:00:00+05:30**

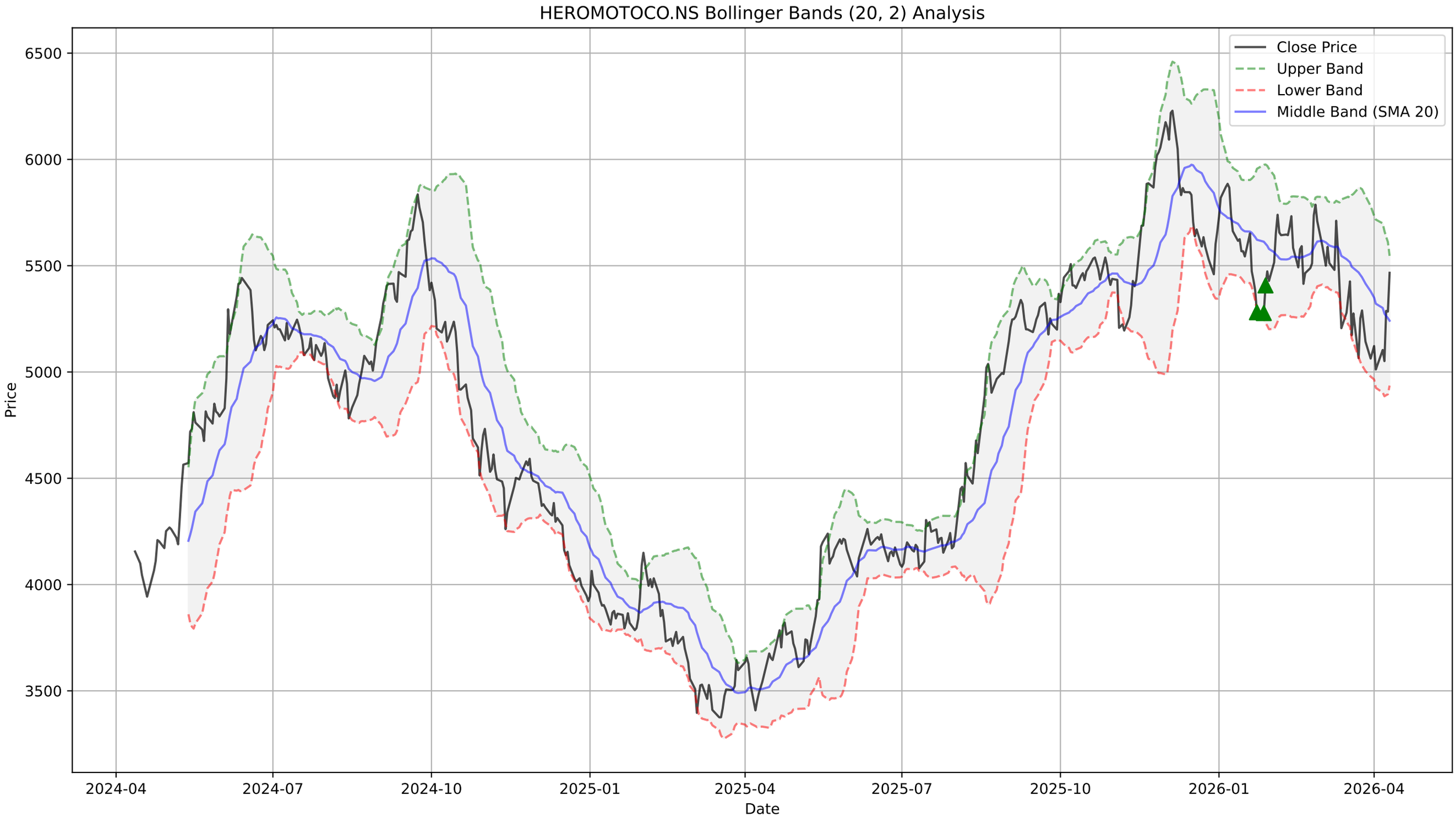
HEROMOTOCO.NS Bollinger Bands (20, 2) Analysis
Close Price
Upper Band
Lower Band
Middle Band (SMA 20)
Price
6500
6000
5500
5000
4500
4000
3500
2024-04
2024-07
2024-10
2025-01
2025-04
2025-07
2025-10
2026-01
2026-04
Date

HEROMOTOCO.NS - Supertrend Summary

Status:	**DOWNTREND (Sell)**
Supertrend Value:	5548.86
Signal Identified On:	2026-03-13

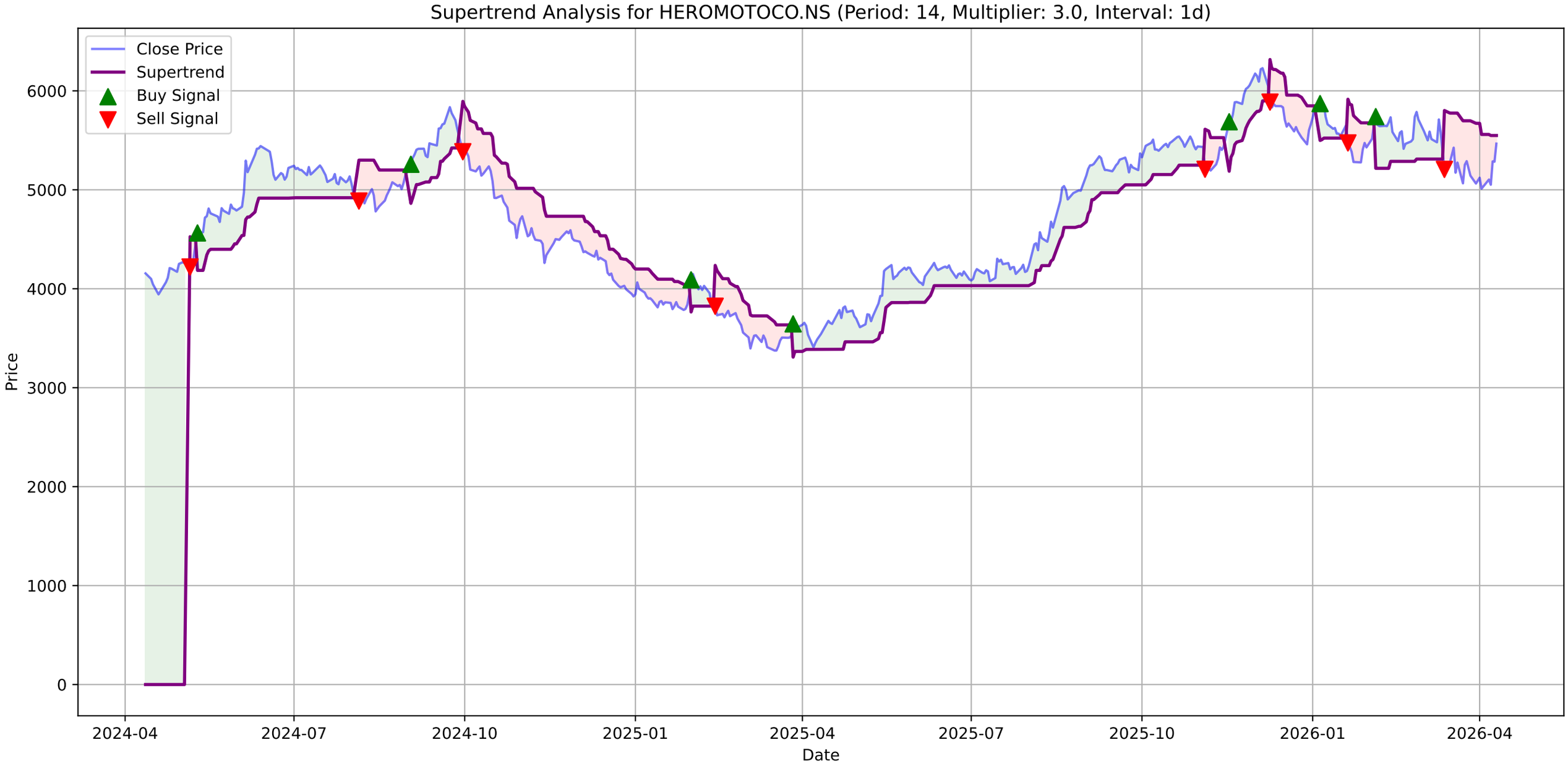
Supertrend Analysis for HEROMOTOCO.NS (Period: 14, Multiplier: 3.0, Interval: 1d)
Close Price
Supertrend
Buy Signal
Sell Signal
Price
Date
6000
5000
4000
3000
2000
1000
0
2024-04
2024-07
2024-10
2025-01
2025-04
2025-07
2025-10
2026-01
2026-04

HEROMOTOCO.NS - MACD Summary

MACD Line:	-62.08
Signal Line:	-95.68
Histogram:	33.60
Trend:	**Bullish**
Momentum:	**Strengthening**
Signal:	None

HEROMOTOCO.NS Price

HEROMOTOCO.NS MACD (12, 26, 9)

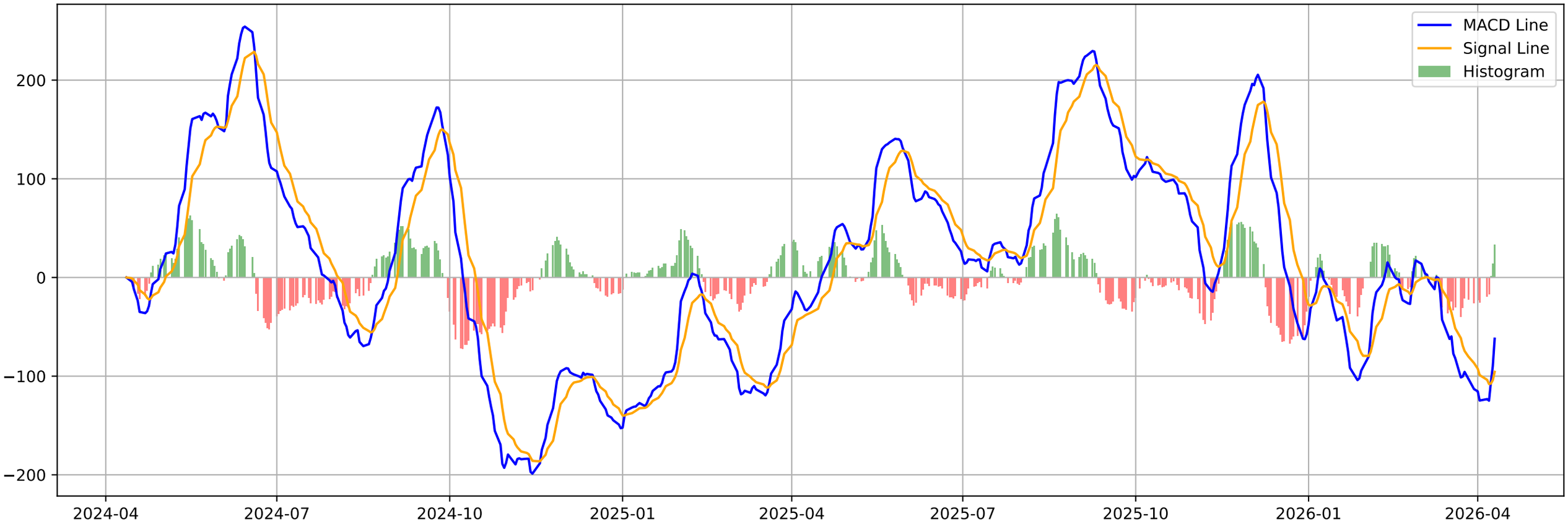

HEROMOTOCO.NS - Volatility Squeeze Summary

BB Width:	0.1164
ATR:	193.5357
Total Signals:	8
Signal 1:	BB Squeeze at 2026-03-02 00:00:00+05:30 (Price: 5591.50)
Signal 2:	BB Squeeze at 2026-03-04 00:00:00+05:30 (Price: 5500.00)
Signal 3:	BB Squeeze at 2026-03-05 00:00:00+05:30 (Price: 5588.50)
Signal 4:	BB Squeeze at 2026-03-06 00:00:00+05:30 (Price: 5512.50)
Signal 5:	BB Squeeze at 2026-03-09 00:00:00+05:30 (Price: 5480.00)

HEROMOTOCO.NS - Volatility Squeeze Analysis

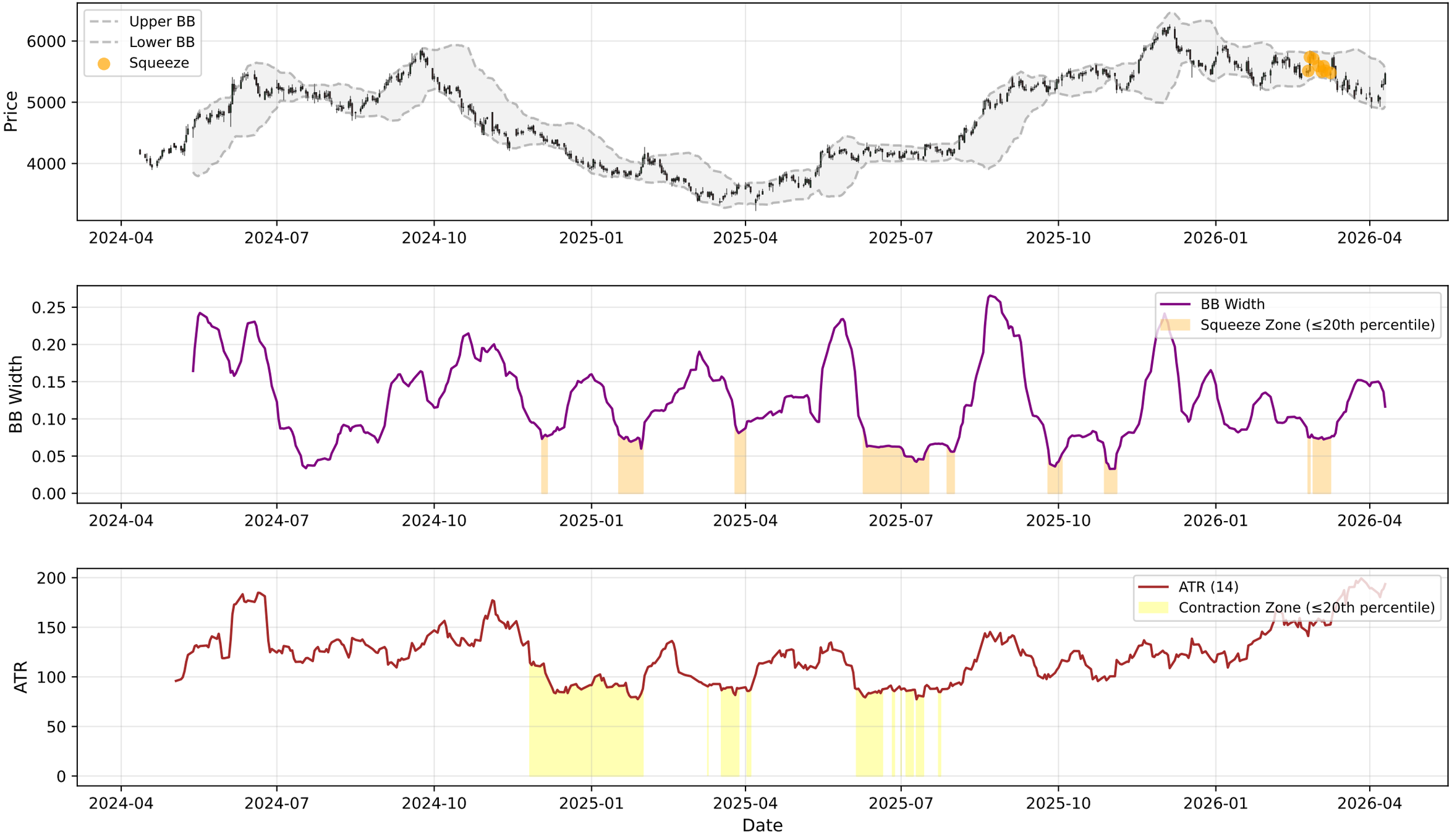

HEROMOTOCO.NS - RSI-Volume Summary

Current RSI:	55.47
Current Volume:	855903
Volume MA 20:	560933
Bullish Divergences:	2
Bearish Divergences:	2
Bullish Div 1:	Date: 2025-01-27 00:00:00+05:30, Price: 3785.51
Bullish Div 2:	Date: 2025-03-17 00:00:00+05:30, Price: 3375.28
Bearish Div 1:	Date: 2024-07-15 00:00:00+05:30, Price: 5246.14
Bearish Div 2:	Date: 2025-10-21 00:00:00+05:30, Price: 5538.55

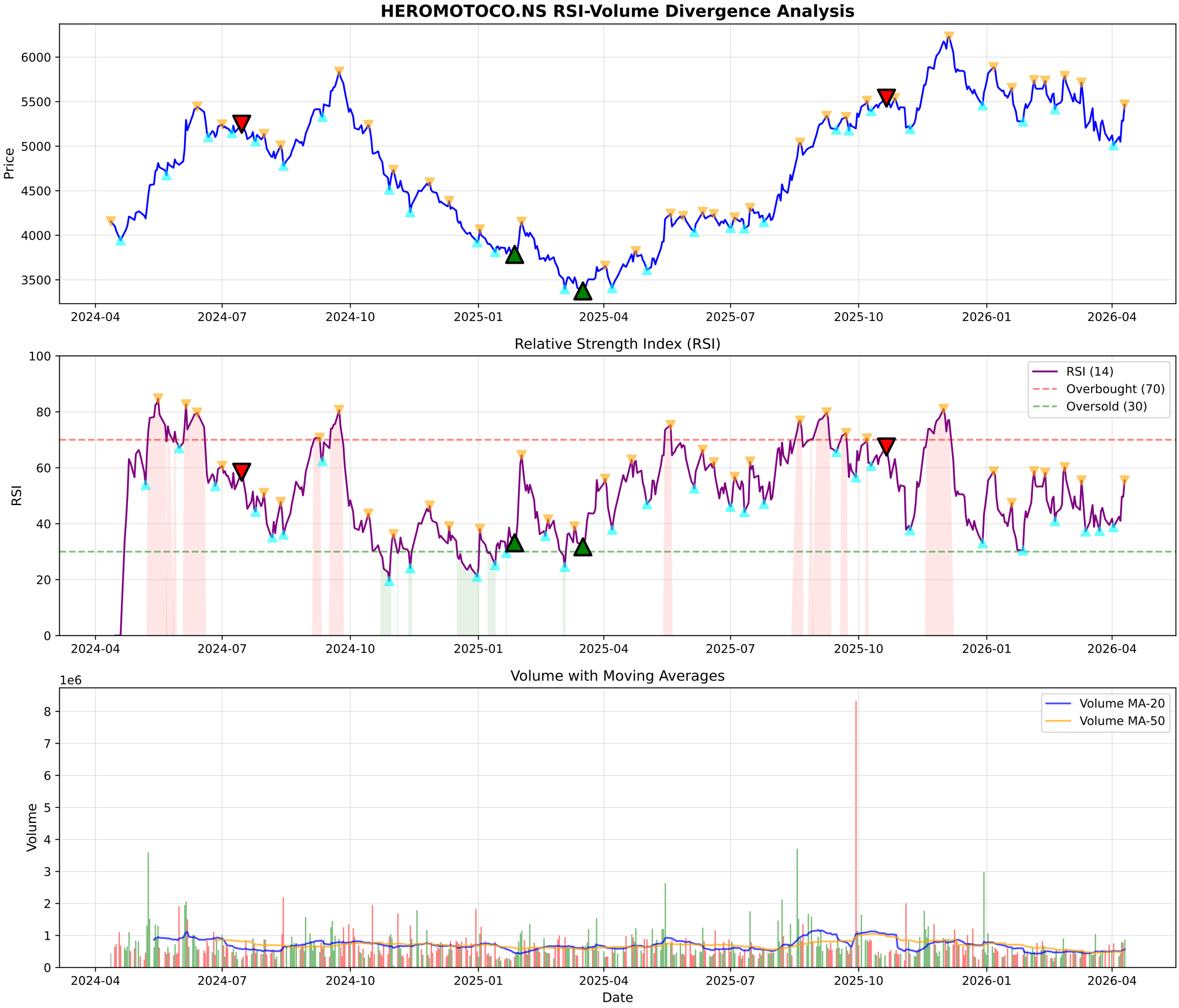
HEROMOTOCO.NS RSI-Volume Divergence Analysis
Price
6000
5500
5000
4500
4000
3500
2024-04
2024-07
2024-10
2025-01
2025-04
2025-07
2025-10
2026-01
2026-04
Relative Strength Index (RSI)
RSI
100
80
60
40
20
0
RSI (14)
Overbought (70)
Oversold (30)
Volume with Moving Averages
1e6
Volume
8
7
6
5
4
3
2
1
0
Volume MA-20
Volume MA-50
Date

HEROMOTOCO.NS - Volume Analysis

═══ VOLUME ANALYSIS ═══:	
Status:	**27 Signals Detected**
:	
2026-02-06 [-]:	Distribution Day
2026-02-10 [-]:	Distribution Day
2026-02-26 [+]:	**Buying Exhaustion (Bearish Div)**
2026-02-27 [-]:	Distribution Day
2026-04-09 [-]:	Distribution Day

HEROMOTOCO.NS - Volume Analysis

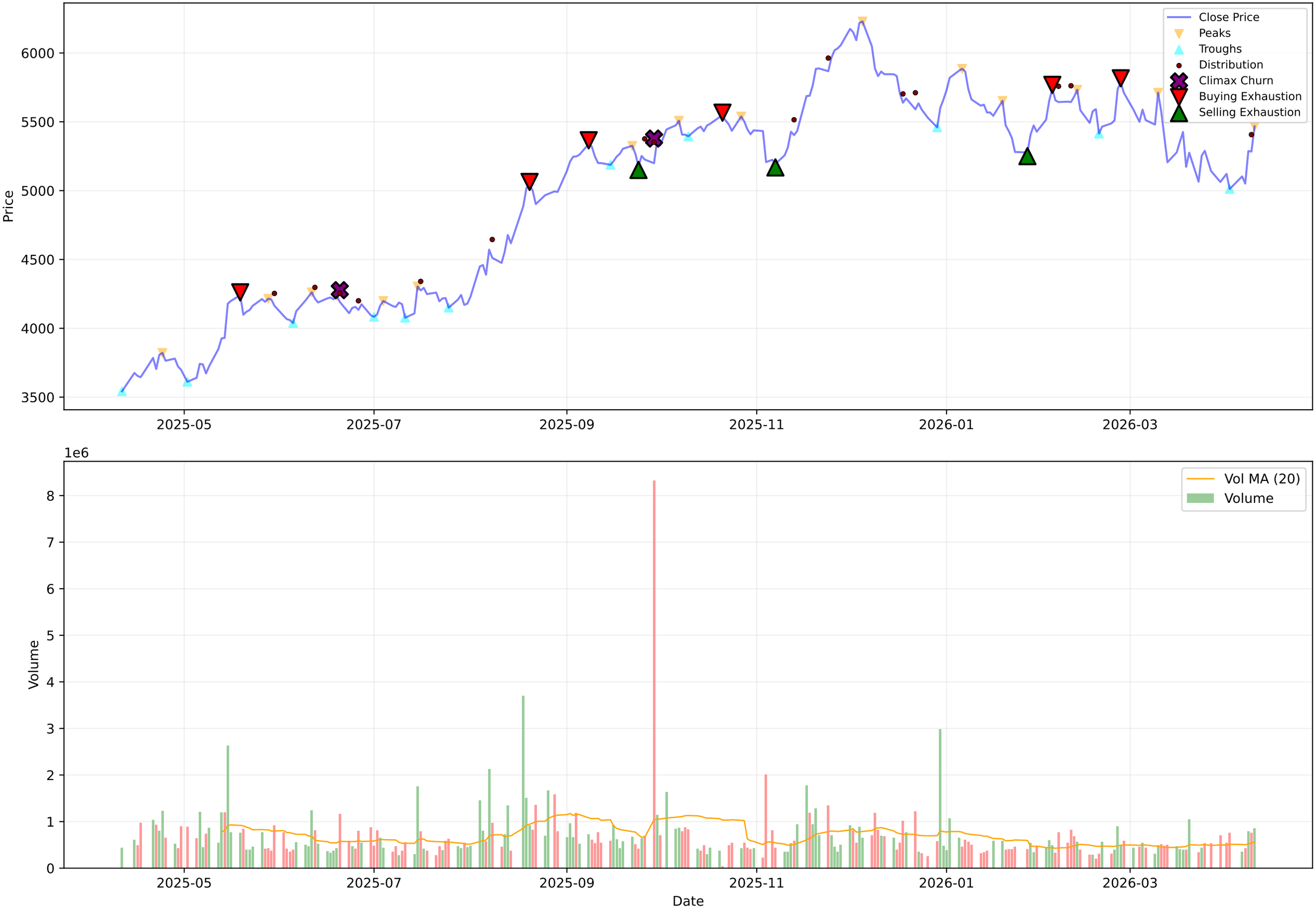

HEROMOTOCO.NS - Candlestick Classification Summary

═══ CANDLESTICK CLASSIFICATION ═══:	
Latest Classification:	**Buyer Control**
Recent Trend Score (10-day avg):	-0.10
:	
Distribution:	
No Control:	114
Seller Control:	67
Buyer Control:	42
Buyer Strong Control:	5

HEROMOTOCO.NS - Candlestick Classification
Seller Strong Control
Seller Control
No Control
Buyer Control
Buyer Strong Control
Price
6000
5500
5000
4500
1e6
Volume
8
6
4
2
0
2025-07-18
2025-08-13
2025-09-10
2025-10-07
2025-11-03
2025-11-28
2025-12-24
2026-01-20
2026-02-16
2026-03-13
Date

Multi-Timeframe Supertrend Analysis

Timeframe	Status	Value	Last Price	Signal Date
1 Week	**DOWNTREND (Sell)**	5812.57	5466.5	2025-12-22
1 Day	**DOWNTREND (Sell)**	5548.86	5466.5	2026-03-13
15 Min	**UPTREND (Buy)**	5410.39	5457.5	2026-04-10

Multi-Timeframe MACD Analysis

Timeframe	Trend	Momentum	Signal
1 Week	**Bearish**	Weakening	No Signal
1 Day	**Bullish**	Strengthening	No Signal
15 Min	**Bearish**	Strengthening	No Signal

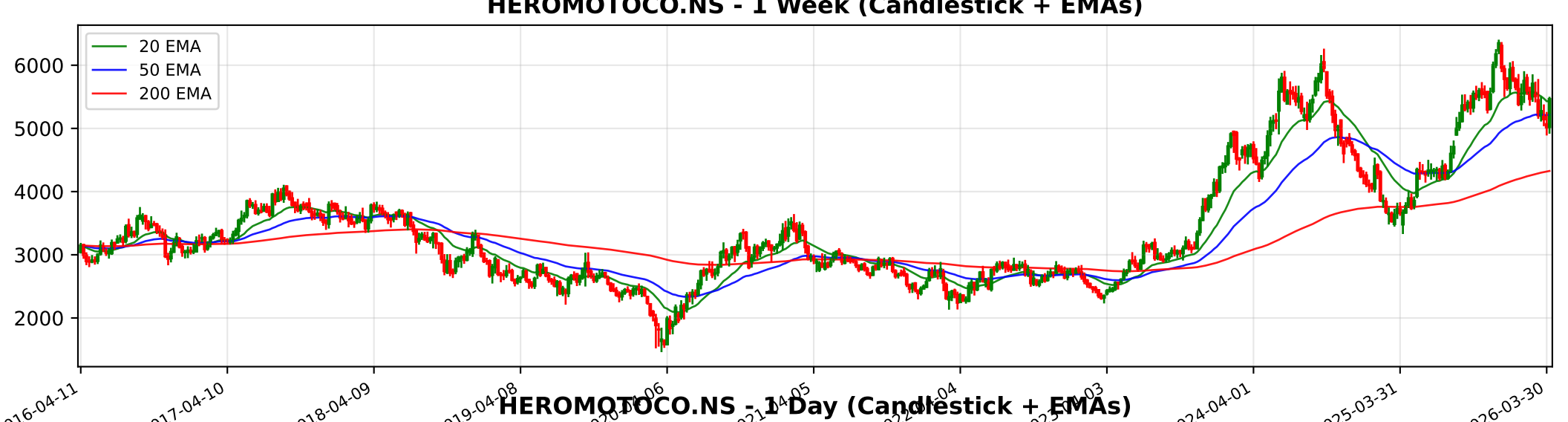
HEROMOTOCO.NS - 1 Week (Candlestick + EMAs)
20 EMA
50 EMA
200 EMA
6000
5000
4000
3000
2000
2016-04-11
2017-04-10
2018-04-09
2019-04-08
2024-04-01
2025-03-31
2026-03-30

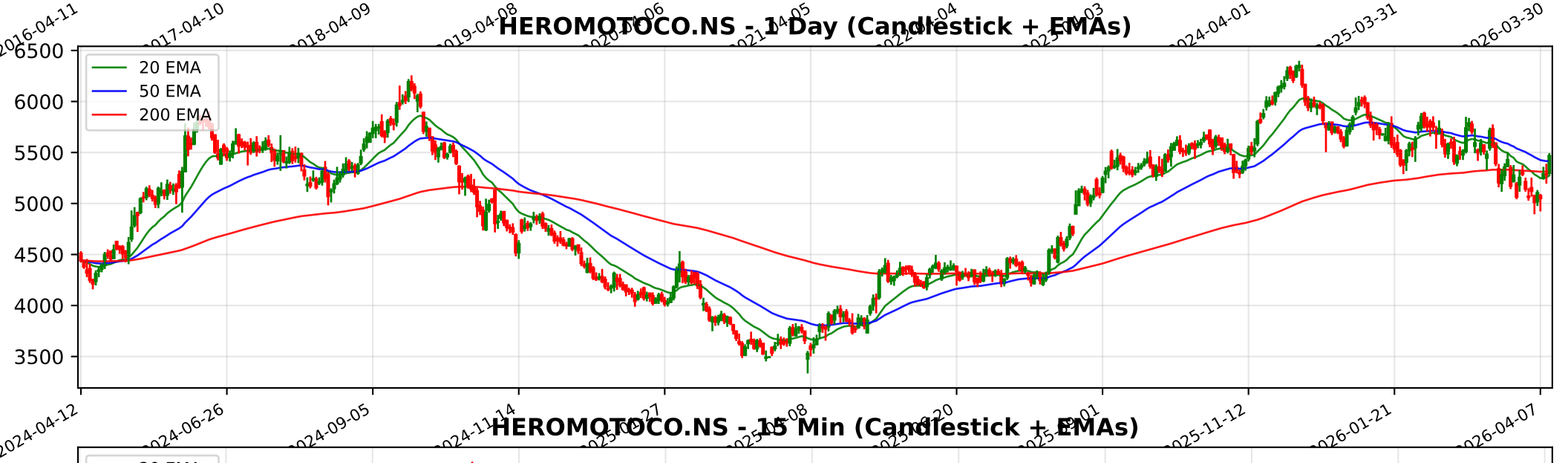
HEROMOTOCO.NS - 1 Day (Candlestick + EMAs)
20 EMA
50 EMA
200 EMA
6500
6000
5500
5000
4500
4000
3500
2024-04-12
2024-06-26
2024-09-05
2025-11-12
2026-01-21
2026-04-07

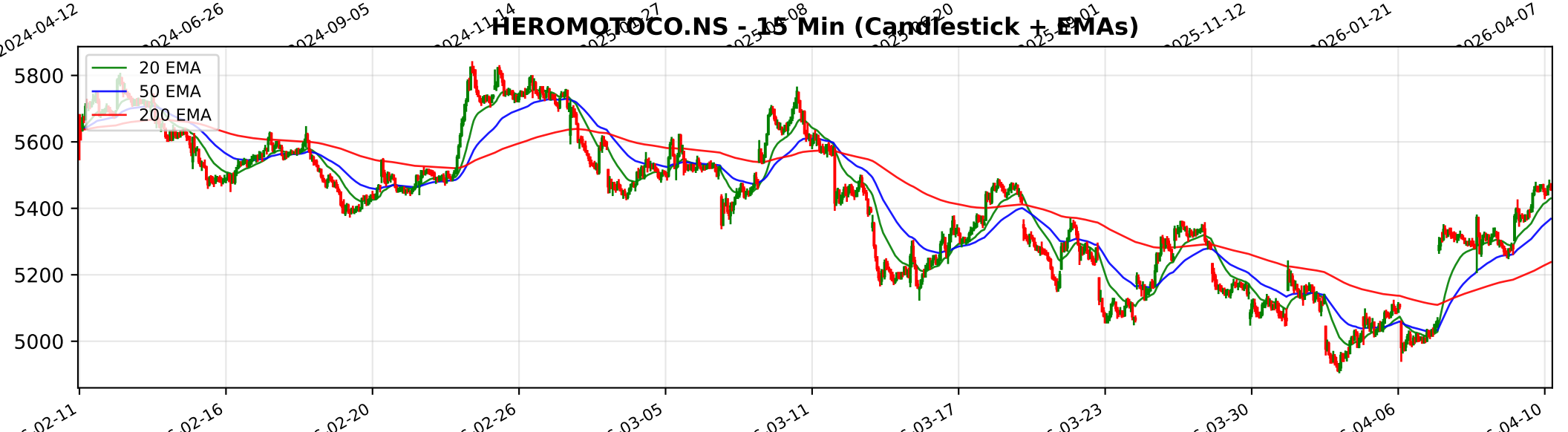
HEROMOTOCO.NS - 15 Min (Candlestick + EMAs)
20 EMA
50 EMA
200 EMA
5800
5600
5400
5200
5000
02-11
02-16
02-20
02-26
03-05
03-11
03-17
03-23
03-30
04-06
04-10

Trendlyne Snapshot - HEROMOTOCO_main

Markets | MarketMind AI | Baskets | Alerts | F&O | MF | Reports | Screeners | Subscribe | Superstars | Portfolio | Watchlist | Insider Trades | Results | More

Search Stock, IPO, MF

MARKETS / SECTOR : AUTOMOBILES & AUTO COMPONENTS / INDUSTRY : 2/3 WHEELERS / HERO MOTOCORP LTD.

Hero MotoCorp Ltd.

Ask MarketMind AI v1.5

NSE: HEROMOTOCO | BSE: 500182

Hero MotoCorp Live Share Price Today, Share Analysis and Chart

Mid-range Performer | In 6 Starfolio Baskets

IRAN WAR IMPACT The impact of the ongoing conflict and the closure of the Strait of Hormuz on Hero MotoCorp Ltd. is moderately negative, primarily driven by logistical headwinds and rising input costs rather than a direct loss of a major revenue market. ... Read More

5466.50 182.50 (3.45%)
↑ 50.99% Gain from 52W Low

884.9K NSE+BSE Volume
NSE 10 Apr, 2026 3:31 PM (IST)

Watchlist | Portfolio | Alert | My Notes

Overview | FORECASTER | STOCK REPORT | Buy Sell Zone | F&O | Financials | News | Reports | Technicals | Shareholding | Deals | Corporate Actions | Alerts (2) | About

Durability score	Valuation Score	Momentum Score
70.0 / 100	44.0 / 100	50.0 / 100
High Financial Strength	Mid Valuation	Technically Neutral

Mid-range Performer These stocks have strong quality. Their reasonable financials and technicals make them potentially attractive to i... View Similar | Embed DVM

Analyst Price Target FORECASTER
5,980
1Yr Price target upside is 9%

S	W
17	4
4	0

O T

SWOT Analysis

Check Before You Buy

VIEW FULL CHECKLIST

High rank 14 Positive • 9 Negative

60.9% Pass in checklist

0 45 55 100

PE Valuation Check

Right Now: Undervalued 19.4%

1 Year Forward: Undervalued 16.6%

INSIGHT Hero MotoCorp is undervalued at both current PE and future earnings estimat

DVM
Key Metrics
Price Chart
Forecaster
Financials
Technicals
Shareholding
Deals
Documents
Corporate actions
Company Profile

Hero MotoCorp Key Metrics

Preset Metrics: Preset Metrics

ROE Ann. %	Broker Average Target	Market Capitalization	Price to Book
22.7	5,985.6	109,379.1	4.9

Trendlyne Snapshot - HEROMOTOCO_forecaster

Markets | MarketMind AI | Baskets | Alerts | F&O | MF | Reports | Screeners | Subscribe | Superstars | Portfolio | Watchlist | Insider Trades | Results | More

Search Stock, IPO, MF

MARKETS / SECTOR : AUTOMOBILES & AUTO COMPONENTS / INDUSTRY : 2/3 WHEELERS / HERO MOTOCORP LTD.

Hero MotoCorp Ltd.

NSE: HEROMOTOCO | BSE: 500182

Mid-range Performer | In 6 Starfolio Baskets

Download real time STOCK REPORT

5466.50 182.50 (3.45%)

↑ 50.99% Gain from 52W Low

884.9K NSE+BSE Volume

NSE 10 Apr, 2026 3:31 PM (IST)

Watchlist | Portfolio | Alert | My Notes

Overview | FORECASTER | STOCK REPORT | Buy Sell Zone | F&O | Financials | News | Reports | Technicals | Shareholding | Deals | Corporate Actions | Alerts | About

Hero MotoCorp - HEROMOTOCO - stock price prediction, stock forecast, target price, analyst ratings from 35 analysts

Hero MotoCorp has a share price target of Rs 5980, revenue growth forecast of 12.7%, and profit growth estimate of 14.3% for FY26, based on top 35 analyst calls.

Hero MotoCorp FORECASTER - Analyst Estimates

FORECASTER DASHBOARD →

SHARE PRICE TARGET FORECAST

12 MONTH ESTIMATE

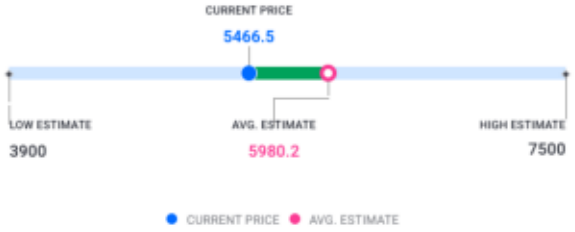

in Rs

↑ HIT Hero MotoCorp's share price target is above the current price, with an upside of 9.4%

EPS FORECAST

QUARTER | ANNUAL

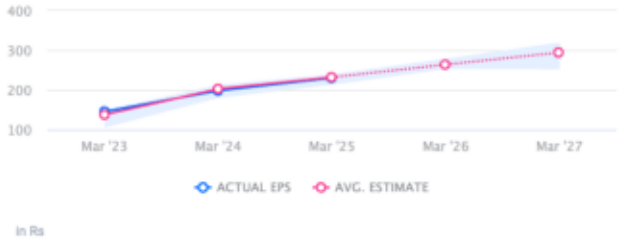

in Rs

↓ MISS Hero MotoCorp's EPS was lower than average estimate 2 times in past 3 years

CONSENSUS RECOMMENDATION

35 ANALYST Recommendations

BUY

The consensus recommendation from 35 analysts for Hero MotoCorp is BUY