© 2026 Stock Research. All Rights Reserved.

Strategic Trading Analysis

Step 1: Audit the Data

- **Data Present:**
  - Comprehensive daily price charts (3-year horizon).
  - Moving averages (20, 50, 200 EMA) across multiple timeframes (1W, 1D, 15m).
  - Momentum oscillators (MACD, RSI) and Volume analysis (Distribution days, Volume MAs).
  - Volatility indicators (Bollinger Bands, ATR, Squeeze zones).
  - Trend-following tools (Supertrend).
  - Relative Strength analysis vs. Benchmark Index (^CNXFMCG).
  - Fundamental snapshot (Long/Short-term revenue/EPS, valuation checks, and analyst estimates).
- **Data Missing:**
  - Broader market relative strength (e.g., vs. Nifty 50), which helps gauge absolute market outperformance.
  - Options sentiment/open interest data (though not strictly necessary for standard positional trading, it helps confirm support/resistance).
- **Confidence Level: High**. The report is exhaustive, blending multi-timeframe technical indicators with volume, relative strength, and fundamental valuation metrics. This provides a robust foundation for identifying intermediate-term setups.

Step 2: Analyze the Setup

- **Price Structure & Trend:** The stock is firmly in an intermediate-term downtrend. The current price (INR 2155.30) is below the 50-day EMA (INR 2213.96), 200-day EMA (INR 2341.00), and the Daily Supertrend (INR 2207.71). The weekly trend also remains bearish.
- **Momentum & Reversal Signals:** There are early, conflicting signs of a turnaround. On the bullish side, the Daily MACD shows strengthening momentum, RSI shows bullish divergences, and the stock is flagged as an "Emerging Leader" in relative strength against its sector. The price recently managed to cross above the 20-day EMA (INR 2135.92).
- **Volume & Supply:** Despite the bullish momentum indicators, volume analysis shows multiple recent "Distribution Days" in March and April, and candlestick control remains weak ("No Control" to "Seller Control").
- **Synthesis:** This is a bottom-fishing setup. While early indicators suggest a base is forming, heavy overhead structural resistance (50 EMA and Supertrend) and recent distribution volume make an immediate entry too risky for a conservative positional trader. We need price action to confirm the momentum indicators.

Step 3: Formulate the Recommendation

NO - You should not enter this stock right now. The prevailing multi-month trend is down, and taking a position before price reclaims key structural resistance exposes you to unnecessary downside risk (the "falling knife" scenario). However, the early turnaround signals warrant putting this on a high-priority watchlist.

Here is the conditional plan to execute a trade once the setup is validated:

- **Condition to Buy:** Wait for a decisive daily close above both the 50-day EMA and the Daily Supertrend with above-average volume. This confirms the absorption of recent selling pressure and validates the early MACD/RSI bullish signals.

© 2026 Stock Research. All Rights Reserved.

- **Entry Price:** ~INR 2220.00 (Hypothetical trigger post-breakout confirmation).

© 2026 Stock Research. All Rights Reserved.

- **Stop Loss:** INR 2110.00 (Placed just below the 20-day EMA and recent consolidation base. This represents a controlled ~5% risk from the entry).

© 2026 Stock Research. All Rights Reserved.

- **Take Profit:** INR 2340.00 (First target at the 200-day EMA, offering roughly a 5.4% gain) and INR 2450.00 (Second target at prior structural resistance, offering roughly a 10.3% gain, neatly fitting your 5%-15% objective).

© 2026 Stock Research. All Rights Reserved.

Candlestick Classification Analysis

Based on the detailed Candlestick Classification chart and the summary data provided in the report for HINDUNILVR.NS, here is a professional technical analysis and price prediction using your 5-step classification algorithm.

1. Macro Context & Overall Market Structure

Looking at the broader timeframe on the daily chart (Page 21), the stock is locked in a **firm structural downtrend**, having fallen from highs near INR 2750 down to the recent INR 2050 level. * The distribution summary (Page 20) reveals a highly indecisive but fundamentally heavy market: **115 "No Control" days**, with sellers slightly edging out buyers overall (54 Seller Control vs. 52 Buyer Control). * "Strong Control" days are incredibly rare (only 4 for buyers, 3 for sellers), meaning the prevailing trend is being driven by persistent, grinding pressure rather than sudden, explosive institutional shifts.

2. Recent Price Action & Volume Analysis (The Right Edge)

Focusing on the most recent price action (March/April 2026) at the far right of the chart:* **The Sell-Off:** The drop into the INR 2050-INR 2100 zone was accompanied by consecutive "Seller Control" (light red) candles and notable volume spikes in the lower pane. According to your Step 4 (Volume Multiplier), this volume validates the sellers' conviction.* **The Weak Bounce:** The stock recently bounced from INR 2050 back up to the current price of INR 2155.30. However, looking at the candlestick colors, this bounce is primarily composed of **"Buyer Control" (light green)** and **"No Control" (grey)** candles. * **Lack of Institutional Buying:** Crucially, there are **no "Buyer Strong Control" (dark green)** candles on this bounce. Based on your algorithm, this means the bullish candles either had weak bodies (<1.5 ATR), closed poorly, or-most importantly-suffered from low volume (<0.8x avg, heavily penalizing the score).* **Current Status:** The latest classification is **"No Control" (0)**. A grey candle appearing at the top of a minor bounce indicates that buying momentum has stalled. The wicks likely indicate rejection at higher levels, and the volume does not support further accumulation.

3. Quantitative Metrics (10-Day Average)

The **Recent Trend Score (10-day avg) is -0.10**. This is a massive red flag for the bulls. Even though the stock has been attempting to bounce over the last couple of weeks, the rolling 10-day average score remains negative. This mathematically proves that the net aggregate conviction over the last two weeks still belongs to the sellers, despite the upward price drift. The buyers simply do not have the volume or body-strength (ATR) multipliers to turn the momentum positive.

Conclusion & Price Prediction

Directional Prediction: DOWN (Bearish Continuation)

© 2026 Stock Research. All Rights Reserved.

Trader's Rationale: From a professional price-action perspective, the current setup is a classic **"dead cat bounce" or low-volume pullback in a primary downtrend.**

"Price without volume is half the story." The recent upward movement lacks the volume multiplier and the ATR expansion required to trigger "+2 Buyer Strong Control" signals. The buyers are exhausted, representing "weak hands" rather than institutional accumulation. With the latest candle printing as "No Control" and the 10-day trend score stuck in the negative (-0.10), the bullish retracement is failing.

I expect the sellers to step back in around this current level (INR 2155) as resistance holds. The future price is highly likely to roll over, resolving to the downside to re-test the recent swing lows of **INR 2050**, with a high probability of breaking lower if volume returns on the sell side.

News & Analyst Targets

As a stock research analyst, I have reviewed the latest market data, news, and brokerage notes for Hindustan Unilever Limited (NSE: HINDUNILVR) as of the second week of April 2026.

Here is the comprehensive research summary addressing your specific queries:

1) Latest News for HINDUNILVR This Week (April 2026)

- **Strategic Pivot to Reclaim Market Share:** Global CEO Fernando Fernandez has tasked India chief Priya Nair with a major strategic turnaround to ensure HUL's product portfolio is "future-fit." The company is ramping up digital engagement, influencer marketing, and Direct-to-Consumer (D2C) acquisitions to win back market share lost to nimble online/D2C competitors.
- **Upcoming Q4 FY26 Results & Dividend:** HUL has announced a Board of Directors meeting scheduled for April 30, 2026. During this meeting, the board will consider and approve the audited Q4 FY26 financial results and deliberate on the recommendation of a final dividend for the financial year. An analyst/investor presentation will follow the board meeting.
- **Regulatory Compliance Update:** On April 10, 2026, HUL successfully filed its SEBI Regulation 74(5) compliance certificate for Q4FY26 via its registrar KFin Technologies, ensuring adherence to dematerialization and share handling regulations.
- **Special Window Reopening:** HUL has reopened a special window for shareholders to re-lodge physical share transfer requests for a period of one year, starting February 2026 to February 2027.

2) Upgrades & Downgrades from Brokerages

Recently, there has been a wave of target price cuts and cautious outlooks due to HUL's muted 2% volume growth in its previous quarter (the weakest in a decade) and a challenging macro environment:* **CLSA:** Downgraded the stock to **Hold** and aggressively slashed the target price from INR 2,900 to INR 2,400 citing severe volume slowdowns. * **Nomura:** Maintained a **Buy** rating but trimmed the target price from INR 2,900 to INR 2,600. The brokerage reduced its FY27 and FY28 EPS estimates, warning that delivering double-digit earnings growth now looks "touch-and-go" due to weak pricing power.* **Centrum Broking, JM Financial, and Goldman Sachs** similarly maintained positive long-term ratings (Buy/Add) but lowered their target prices as they anticipate that execution and volume-led growth improvements will be gradual.* **Jefferies:** Stood out

© 2026 Stock Research. All Rights Reserved.

slightly on the positive side earlier in the quarter, maintaining a **Buy** rating and marginally hiking its target to INR 2,850 from INR 2,815, applauding HUL's "Unified India" portfolio transformation strategy.

3) Indirect & Direct Factors Impacting HINDUNILVR

- **Geopolitical Macro Headwinds & Crude Oil:** Surging global crude oil prices-recently spiking above the INR 8,500/barrel equivalent (over $100/barrel) due to escalating Middle East/US-Iran conflicts-have sparked deep concerns about input cost inflation and margin compression for Indian FMCG players like HUL.
- **FII Selling Pressure:** A newly announced 26% reciprocal US tariff on Indian equities (announced around April 2, 2026) has triggered major Foreign Institutional Investor (FII) outflows. Premium consumer staples like HUL have been severely hit as emerging market ETFs rebalance. HUL's FII holding has declined noticeably from 14.8% to 12.2%.
- **Currency Depreciation:** A record-weakening Indian Rupee (trading near INR 95/USD) is elevating import costs for FMCG raw materials, further threatening household purchasing power and HUL's domestic consumption sentiment.
- **Valuation Discount Setup:** The stock currently trades at a P/E of roughly 42x to 48x. This is slightly below the broader FMCG industry average P/E of ~45.4x, suggesting the market is baking in the prolonged structural headwinds and near-term competitive intensity from players like Dabur and Godrej.

4) Latest Targets from Analyst Community and Brokerages

Below is a consolidated view of the latest analyst ratings and target prices heading into HUL's Q4 FY26 earnings. The consensus points to an average price target of around INR 2,600 to INR 2,719.

Brokerage / Research Firm	Recommendation	Target Price (INR)	Recent Action / Rationale
ICICI Securities	Buy	3,000	Retained Buy; believes in long-term portfolio strength
Jefferies	Buy	2,850	Hiked TP (from INR 2,815); likes "Unified India" strategy
Motilal Oswal	Buy	2,800	Maintained Buy post-Q3
Goldman Sachs	Buy	2,750	Cut TP (from INR 2,800); expects gradual home care recovery
Centrum Broking	Buy	2,700	Cut TP (from INR 2,850); expects sentiment to improve via macros
JM Financial	Add	2,695	Cut TP (from INR 2,770)
Nomura	Buy	2,600	Cut TP (from INR 2,900); EPS downgrade, low single-digit pricing
Emkay Global	Add	2,475	Post-Q3 review; notes strategic focus by new CEO
ICICI Direct	Hold	2,460	Maintained Hold; sees margin pressure in near term

© 2026 Stock Research. All Rights Reserved.

Brokerage / Research Firm	Recommendation	Target Price (INR)	Recent Action / Rationale
CLSA	Hold	2,400	Downgraded rating; citing slowest volume growth in a decade

Disclaimer: Stock prices and targets are based on consensus broker updates and market conditions as of April 11, 2026. Q4 FY26 financial disclosures on April 30 are expected to serve as a major catalyst for subsequent target revisions.

Stock Detailed Analysis Report

HINDUNILVR.NS

Current Price: ₹2155.30

Generated: 2026-04-11 06:58

HINDUNILVR.NS - 3 Year Daily Price Chart

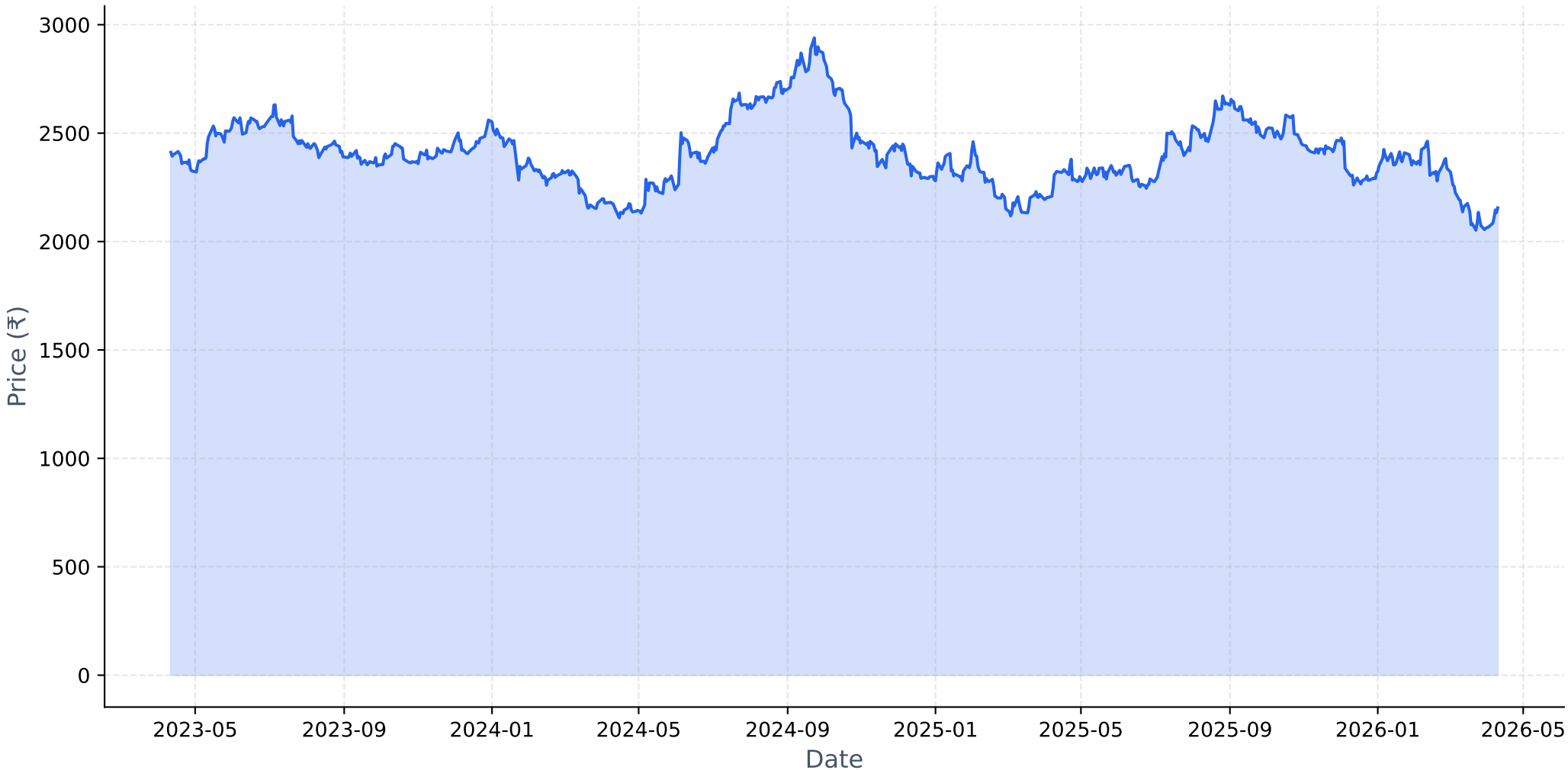

Long-term Fundamental Analysis (4 Years)

Metric	Is Growing?	Accelerating?	1Y Growth	3Y CAGR
Revenue	Yes	No	2.17%	6.51%
Net Income	Yes	No	3.62%	6.25%
ROE	Yes	Yes	4.55%	1.94%
EPS	Yes	No	3.61%	6.24%

Short-term Fundamental Analysis (6 Quarters)

Metric	Is Growing?	Recent QoQ	Avg QoQ
Revenue	Yes	5.68%	1.30%
Net Income	Yes	11.85%	3.20%
EPS	Yes	15.14%	15.14%

HINDUNILVR.NS - Relative Strength Analysis

═══ OVERVIEW ═══:	
Benchmark Index:	^CNXFMCG
Sector:	FMCG
Classification:	**Emerging Leader**
RS Score:	50.2/100
:	
═══ RS RATIOS ═══:	
1M RS:	**1.002 [Leader]**
3M RS:	**0.986 [Neutral]**
6M RS:	**0.977 [Neutral]**
1Y RS:	**1.091 [Leader]**
:	
═══ TURNAROUND ANALYSIS ═══:	
Turnaround Status:	**!! DETECTED !!**
:	
SIGNAL CRITERIA::	
✓ **Emerging RS:**	1M (1.002) > 3M (0.986)
✓ **Medium-term Lagging:**	6M=0.977 (≤1.0)
✓ **Performance Improving:**	3M (-11.1%) > 6M (-14.6%)

Relative Strength Analysis: HINDUNILVR.NS vs ^CNXFMCG
Classification: Emerging Leader

Price Performance Comparison (Normalized)

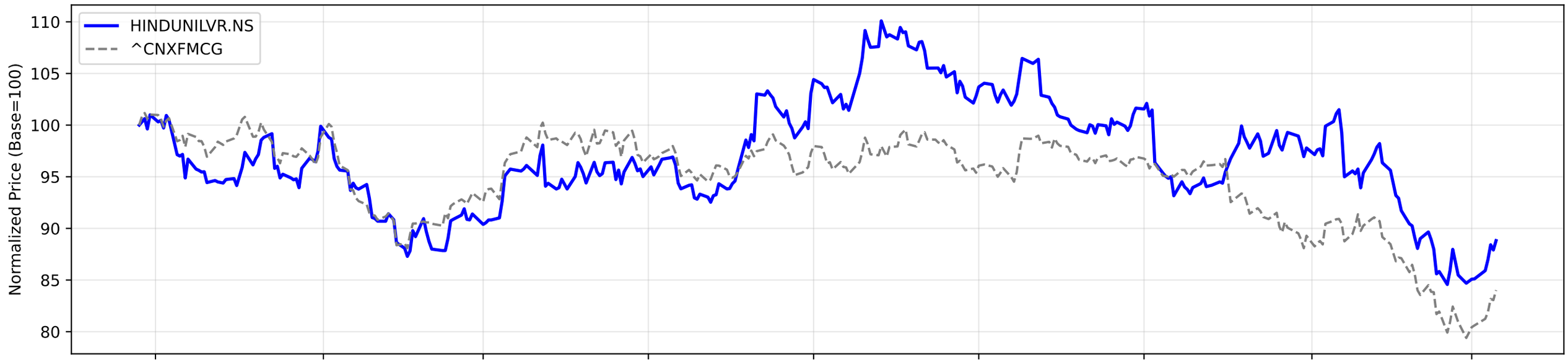

RS Ratio Trends (Multiple Timeframes)

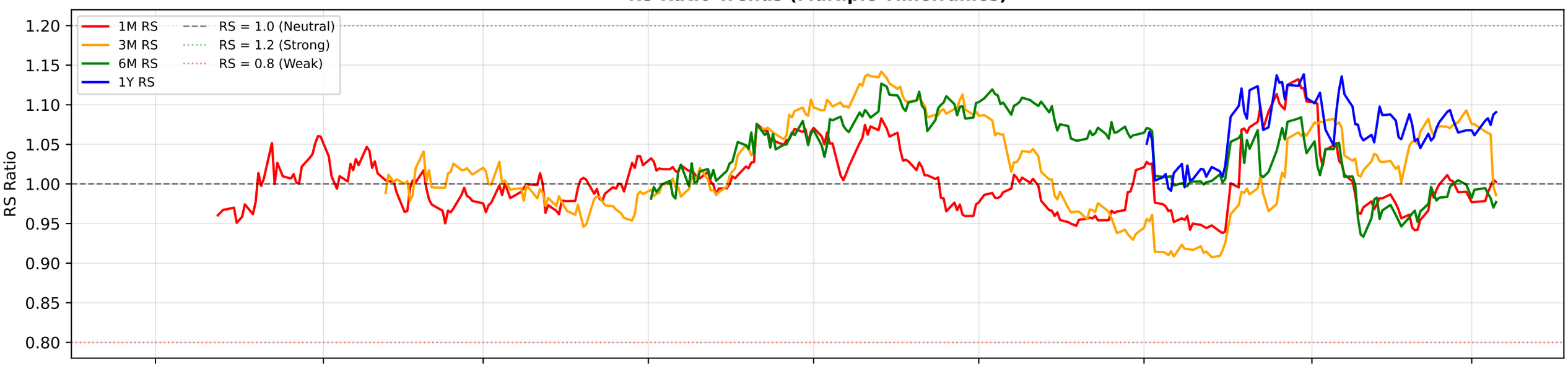

RS Composite Score Timeline

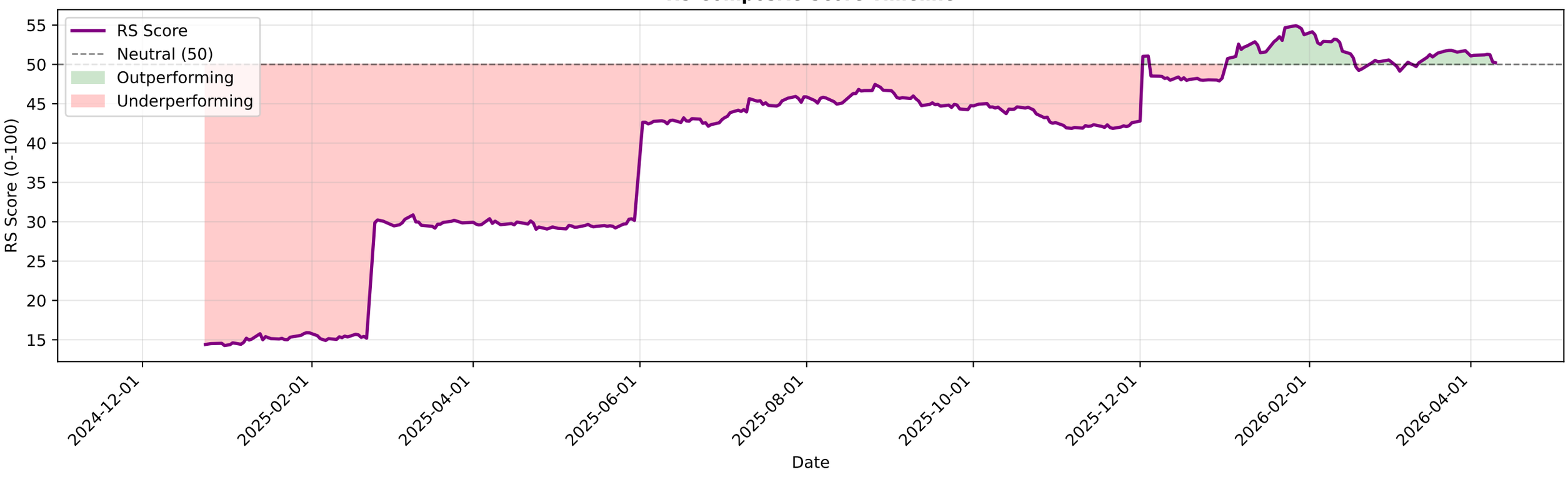

HINDUNILVR.NS - EMA Crossover Summary

EMA 20:	2135.92
EMA 50:	2213.96
EMA 200:	2341.00
Trend Status:	**Strong Downtrend**

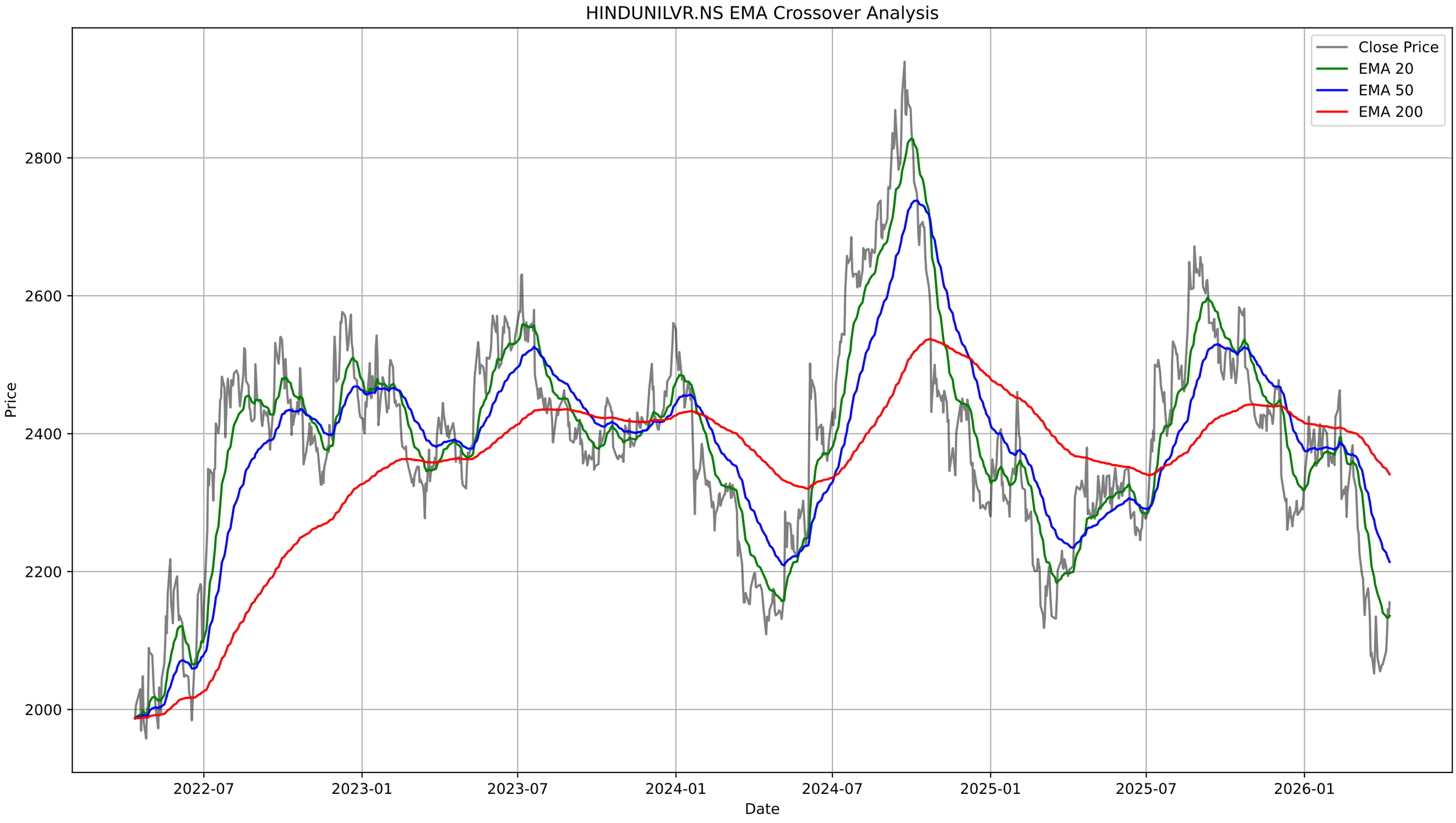
HINDUNILVR.NS EMA Crossover Analysis
Close Price
EMA 20
EMA 50
EMA 200
Price
2800
2600
2400
2200
2000
2022-07
2023-01
2023-07
2024-01
2024-07
2025-01
2025-07
2026-01
Date

HINDUNILVR.NS - Bollinger Bands Summary

Current Price:	2155.30
Upper Band:	2194.81
Middle Band (SMA 20):	2112.43
Lower Band:	2030.05
%B:	0.7602
Band Width:	0.0780
Status:	Upper Half
Signal:	None
Recent Signal 1:	**Buy Signal at 2026-03-09 00:00:00+05:30**
Recent Signal 2:	**Buy Signal at 2026-03-12 00:00:00+05:30**
Recent Signal 3:	**Buy Signal at 2026-03-13 00:00:00+05:30**

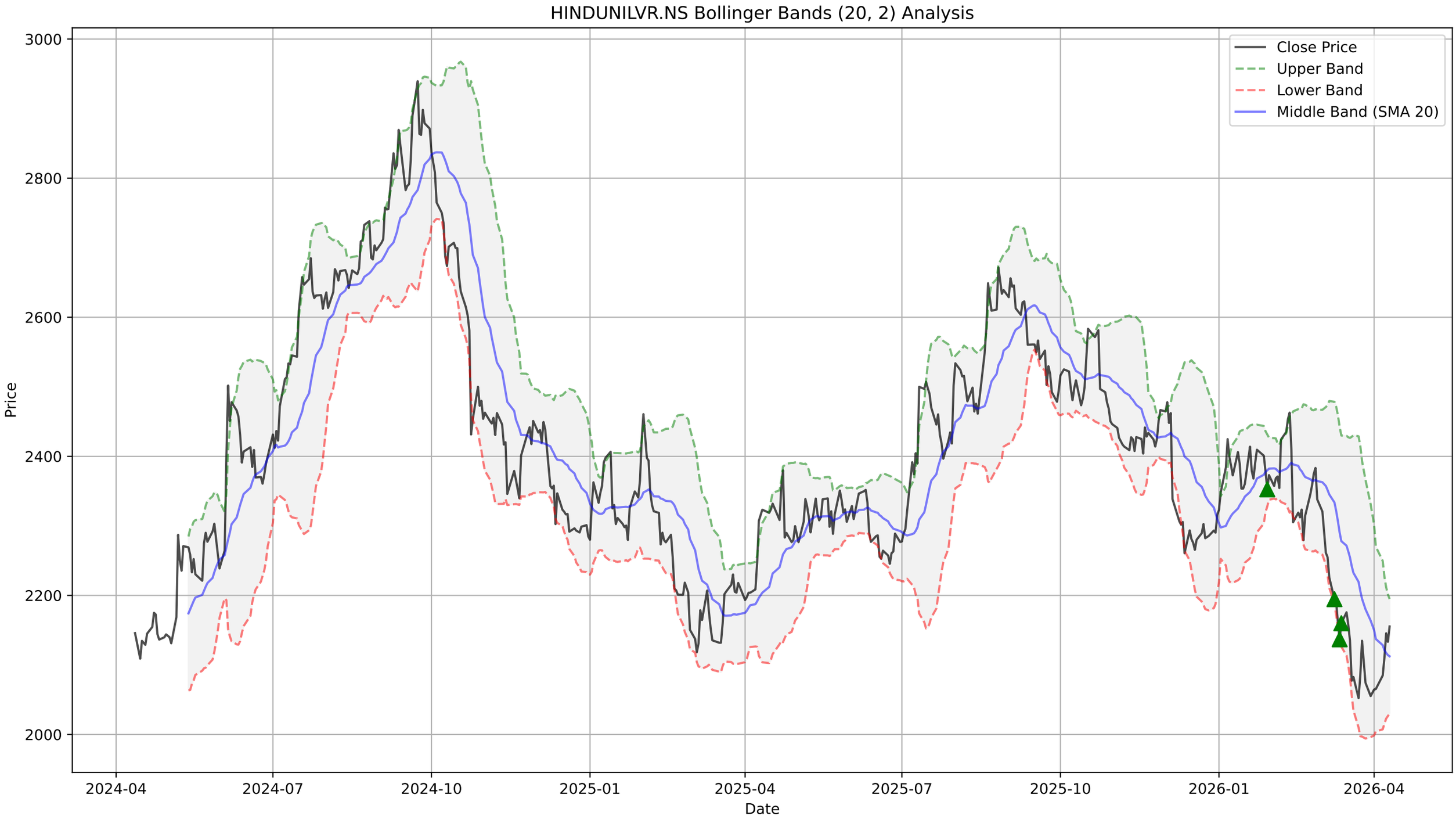
HINDUNILVR.NS Bollinger Bands (20, 2) Analysis
Close Price
Upper Band
Lower Band
Middle Band (SMA 20)
Price
Date
3000
2800
2600
2400
2200
2000
2024-04
2024-07
2024-10
2025-01
2025-04
2025-07
2025-10
2026-01
2026-04

HINDUNILVR.NS - Supertrend Summary

Status:	**DOWNTREND (Sell)**
Supertrend Value:	2207.71
Signal Identified On:	2026-02-13

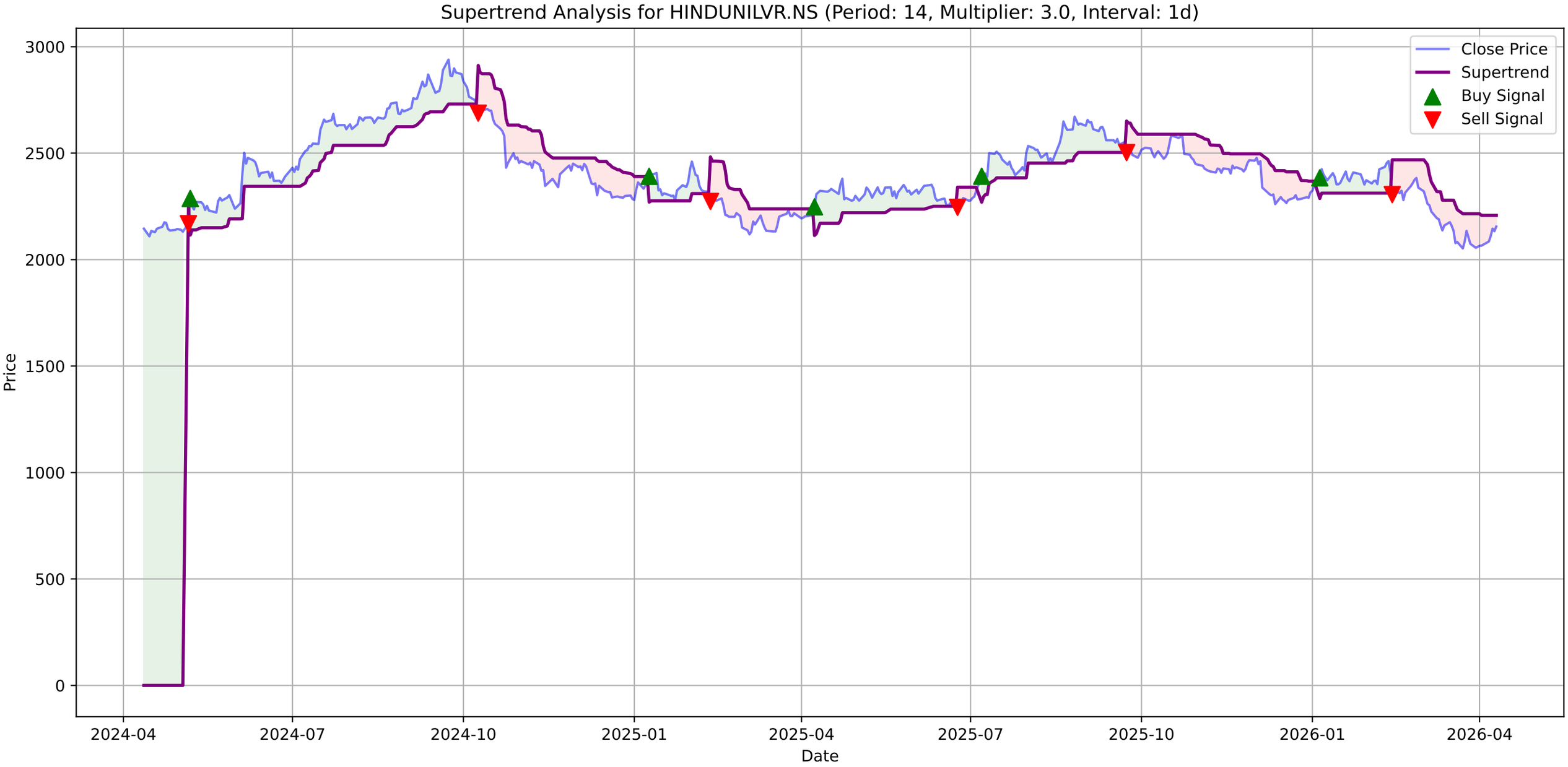
Supertrend Analysis for HINDUNILVR.NS (Period: 14, Multiplier: 3.0, Interval: 1d)
Close Price
Supertrend
Buy Signal
Sell Signal
Price
Date
3000
2500
2000
1500
1000
500
0
2024-04
2024-07
2024-10
2025-01
2025-04
2025-07
2025-10
2026-01
2026-04

HINDUNILVR.NS - MACD Summary

MACD Line:	-35.14
Signal Line:	-50.79
Histogram:	15.65
Trend:	**Bullish**
Momentum:	**Strengthening**
Signal:	None

HINDUNILVR.NS Price
Close Price
2800
2600
2400
2200
2024-04
2024-07
2024-10
2025-01
2025-04
2025-07
2025-10
2026-01
2026-04

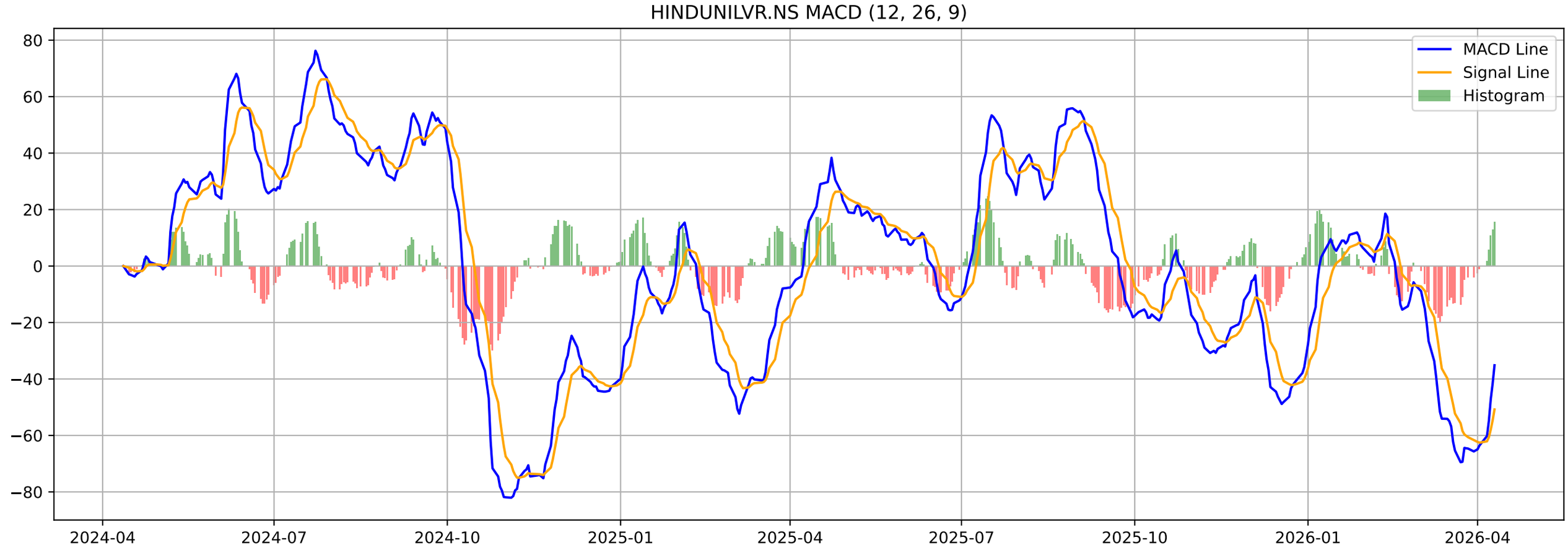
HINDUNILVR.NS MACD (12, 26, 9)
MACD Line
Signal Line
Histogram
80
60
40
20
0
−20
−40
−60
−80
2024-04
2024-07
2024-10
2025-01
2025-04
2025-07
2025-10
2026-01
2026-04

HINDUNILVR.NS - Volatility Squeeze Summary

BB Width:	0.0780
ATR:	57.6643
Total Signals:	9
Signal 1:	BB Squeeze at 2026-02-03 00:00:00+05:30 (Price: 2368.60)
Signal 2:	BB Squeeze at 2026-02-04 00:00:00+05:30 (Price: 2371.00)
Signal 3:	BB Squeeze at 2026-02-05 00:00:00+05:30 (Price: 2354.40)
Signal 4:	BB Squeeze at 2026-02-06 00:00:00+05:30 (Price: 2424.20)
Signal 5:	BB Squeeze at 2026-02-09 00:00:00+05:30 (Price: 2435.00)

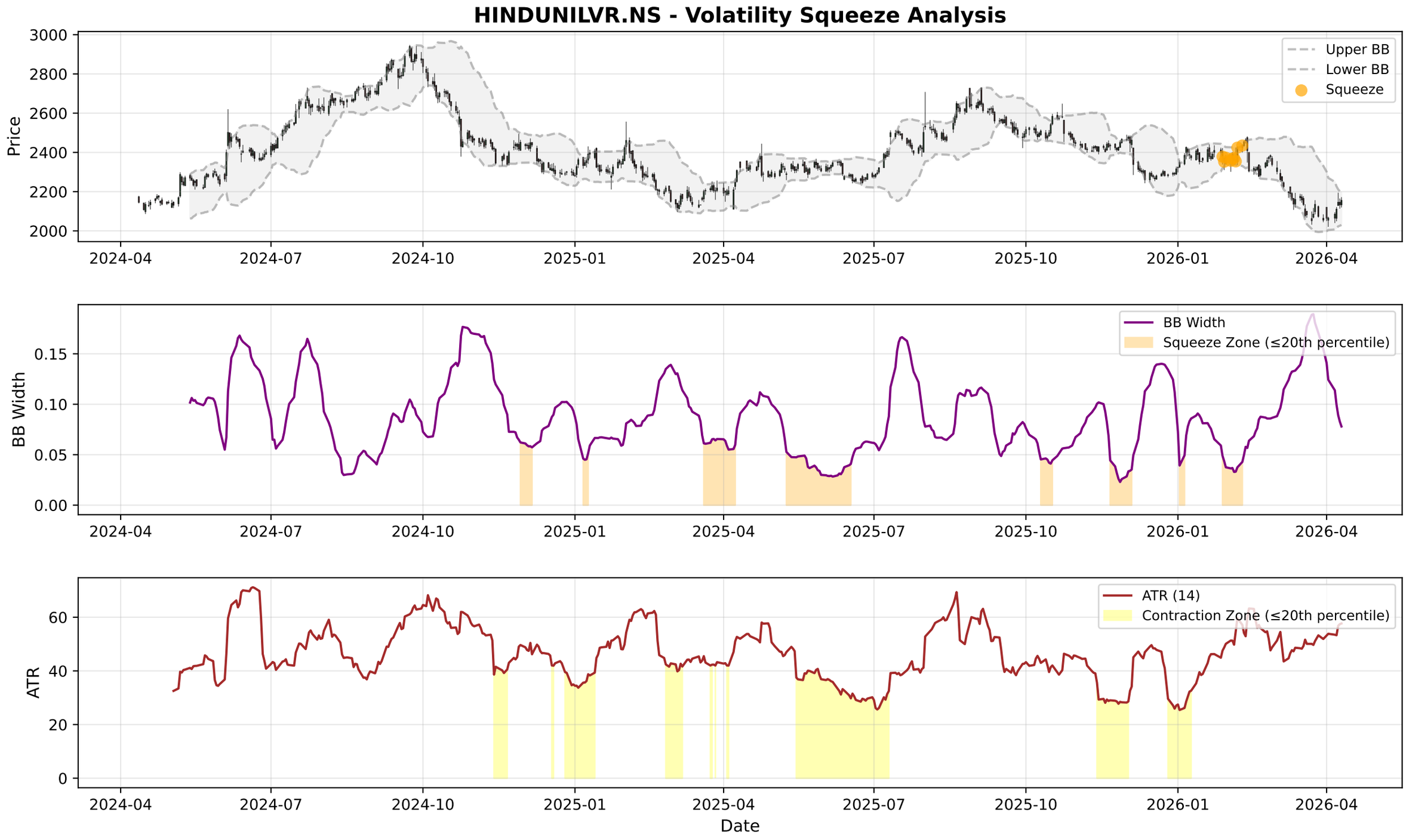
HINDUNILVR.NS - Volatility Squeeze Analysis
Price
Upper BB
Lower BB
Squeeze
BB Width
BB Width
Squeeze Zone (≤20th percentile)
ATR
ATR (14)
Contraction Zone (≤20th percentile)
Date
2024-04
2024-07
2024-10
2025-01
2025-04
2025-07
2025-10
2026-01
2026-04

HINDUNILVR.NS - RSI-Volume Summary

Current RSI:	49.81
Current Volume:	2144484
Volume MA 20:	2199021
Bullish Divergences:	3
Bearish Divergences:	1
Bullish Div 1:	Date: 2025-01-01 00:00:00+05:30, Price: 2280.01
Bullish Div 2:	Date: 2025-10-13 00:00:00+05:30, Price: 2473.36
Bearish Div 1:	Date: 2024-09-23 00:00:00+05:30, Price: 2939.45

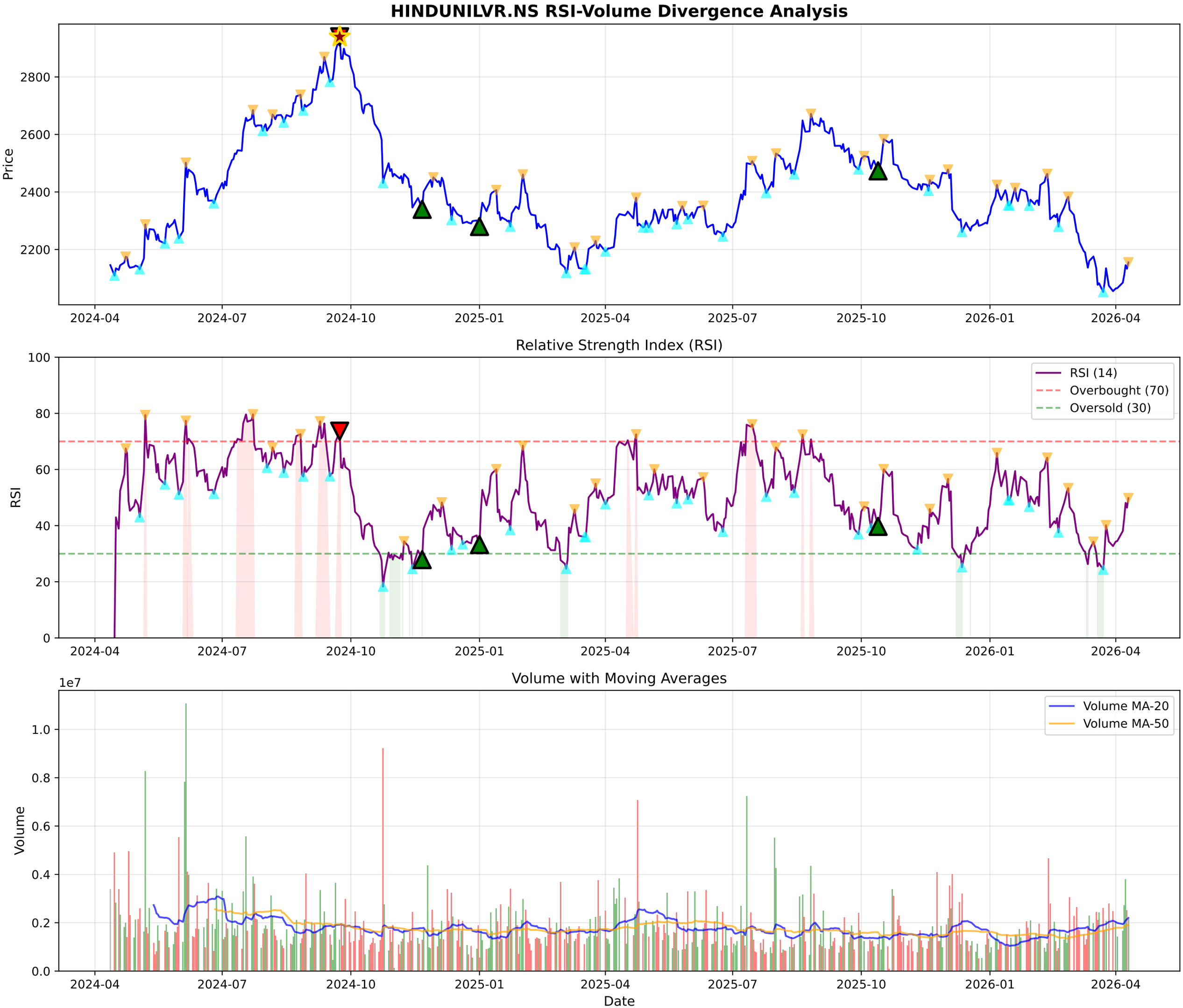
HINDUNILVR.NS RSI-Volume Divergence Analysis
Price
2800
2600
2400
2200
2024-04
2024-07
2024-10
2025-01
2025-04
2025-07
2025-10
2026-01
2026-04
Relative Strength Index (RSI)
RSI
100
80
60
40
20
0
RSI (14)
Overbought (70)
Oversold (30)
Volume with Moving Averages
1e7
Volume
1.0
0.8
0.6
0.4
0.2
0.0
Volume MA-20
Volume MA-50
Date

HINDUNILVR.NS - Volume Analysis

═══ VOLUME ANALYSIS ═══:	
Status:	**44 Signals Detected**
:	
2026-03-17 [-]:	Distribution Day
2026-03-18 [-]:	Distribution Day
2026-03-23 [-]:	Distribution Day
2026-03-30 [-]:	Distribution Day
2026-04-09 [-]:	Distribution Day

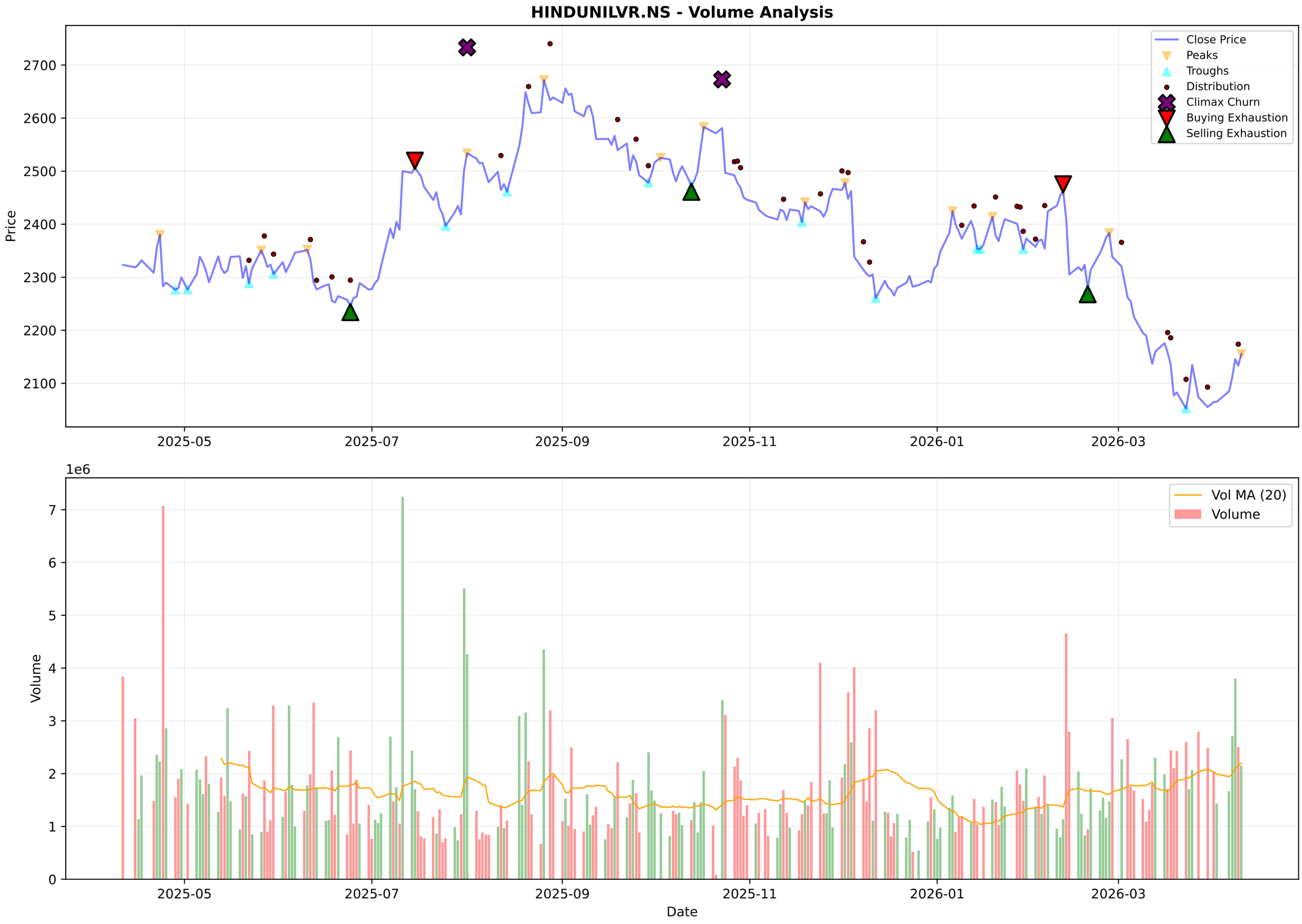
HINDUNILVR.NS - Volume Analysis
Close Price
Peaks
Troughs
Distribution
Climax Churn
Buying Exhaustion
Selling Exhaustion
Price
2700
2600
2500
2400
2300
2200
2100
2025-05
2025-07
2025-09
2025-11
2026-01
2026-03
1e6
Vol MA (20)
Volume
Volume
7
6
5
4
3
2
1
0
Date

HINDUNILVR.NS - Candlestick Classification Summary

═══ CANDLESTICK CLASSIFICATION ═══:	
Latest Classification:	**No Control**
Recent Trend Score (10-day avg):	-0.10
:	
Distribution:	
No Control:	115
Seller Control:	54
Buyer Control:	52
Buyer Strong Control:	4
Seller Strong Control:	3

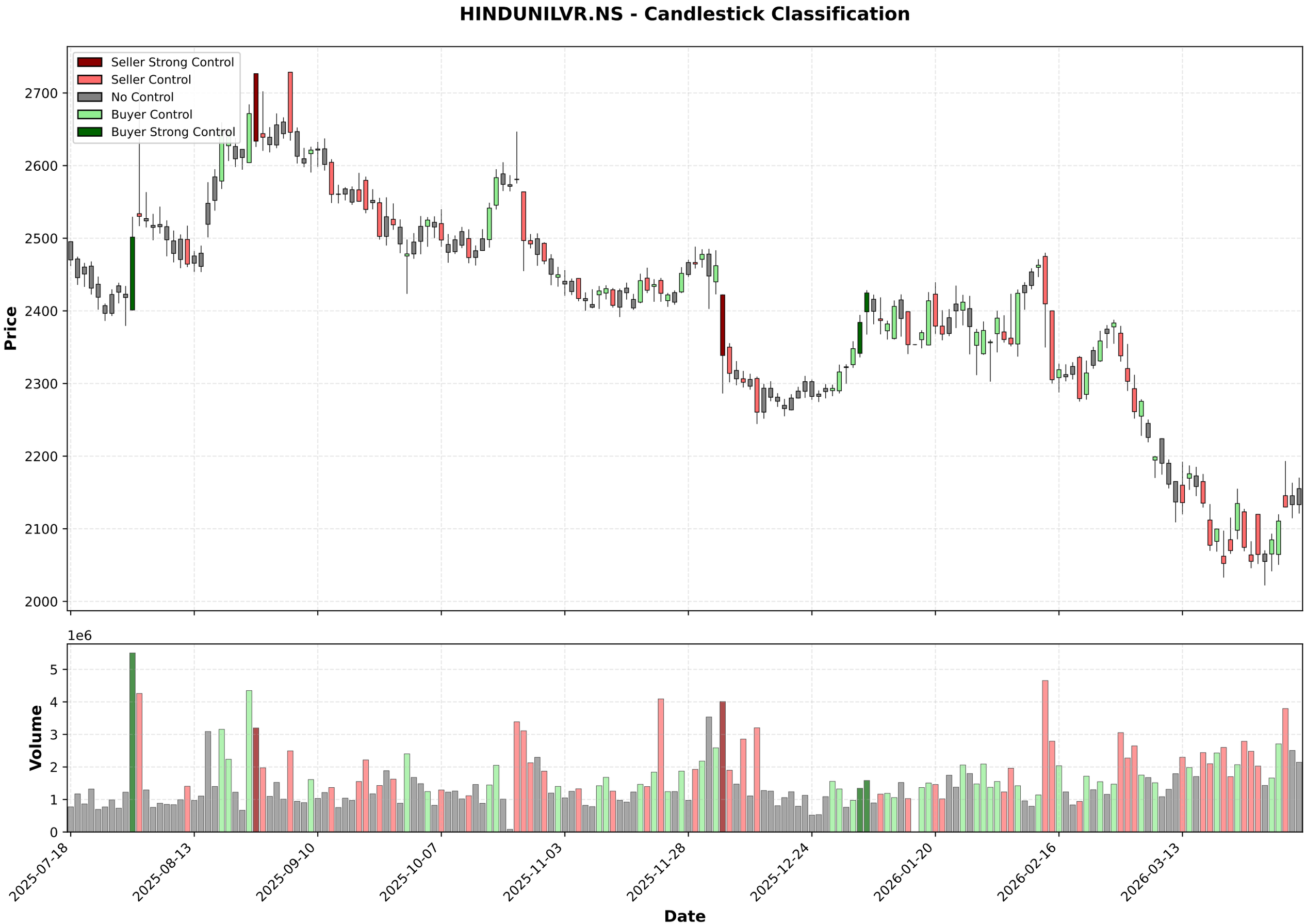
HINDUNILVR.NS - Candlestick Classification
Seller Strong Control
Seller Control
No Control
Buyer Control
Buyer Strong Control
Price
2700
2600
2500
2400
2300
2200
2100
2000
1e6
Volume
5
4
3
2
1
0
2025-07-18
2025-08-13
2025-09-10
2025-10-07
2025-11-03
2025-11-28
2025-12-24
2026-01-20
2026-02-16
2026-03-13
Date

Multi-Timeframe Supertrend Analysis

Timeframe	Status	Value	Last Price	Signal Date
1 Week	**DOWNTREND (Sell)**	2277.49	2155.3	2025-12-01
1 Day	**DOWNTREND (Sell)**	2207.71	2155.3	2026-02-13
15 Min	**UPTREND (Buy)**	2142.17	2155.3	2026-04-10

Multi-Timeframe MACD Analysis

Timeframe	Trend	Momentum	Signal
1 Week	**Bearish**	Weakening	No Signal
1 Day	**Bullish**	Strengthening	No Signal
15 Min	**Bearish**	Weakening	No Signal

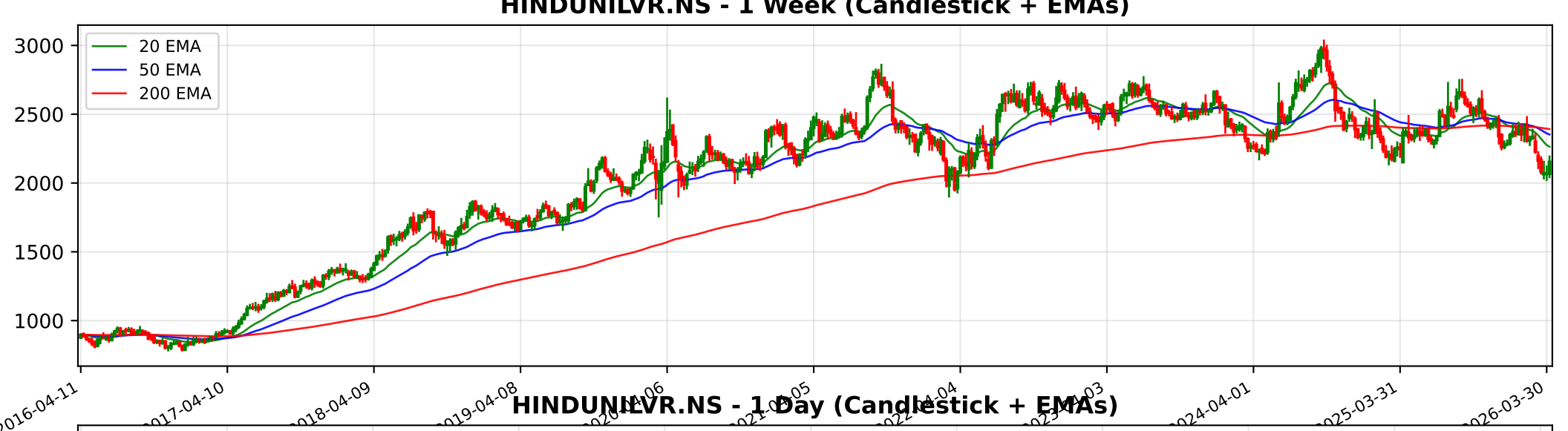
HINDUNILVR.NS - 1 Week (Candlestick + EMAs)
20 EMA
50 EMA
200 EMA
3000
2500
2000
1500
1000
2016-04-11
2017-04-10
2018-04-09
2019-04-08
2024-04-01
2025-03-31
2026-03-30

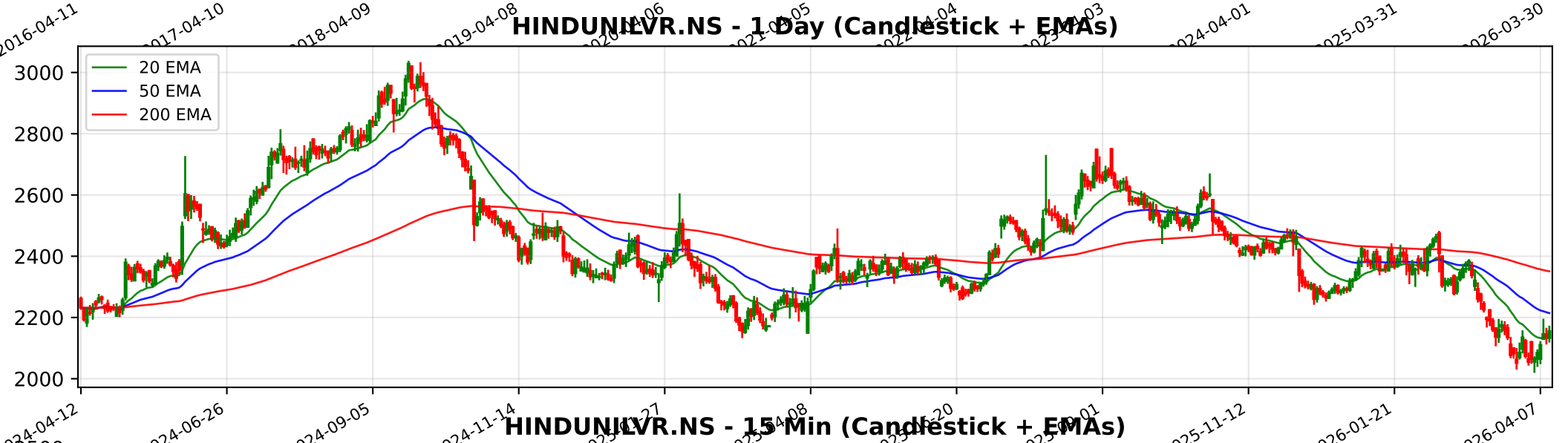
HINDUNILVR.NS - 1 Day (Candlestick + EMAs)
20 EMA
50 EMA
200 EMA
3000
2800
2600
2400
2200
2000
2024-04-12
2024-06-26
2024-09-05
2024-11-14
2025-11-12
2026-01-21
2026-04-07

HINDUNILVR.NS - 15 Min (Candlestick + EMAs)
20 EMA
50 EMA
200 EMA
2500
2400
2300
2200
2100
2000
02-11
02-16
02-20
02-26
03-05
03-11
03-17
03-23
03-30
04-06
04-10

Trendlyne Snapshot - HINDUNILVR_main

Markets | MarketMind AI | Baskets | Alerts | F&O | MF | Reports | Screeners | Subscribe | Superstars | Portfolio | Watchlist | Insider Trades | Results | More

Search Stock, IPO, MF

MARKETS / SECTOR : FMCG / INDUSTRY : PERSONAL PRODUCTS / HINDUSTAN UNILEVER LTD.

Hindustan Unilever Ltd.

Ask MarketMind AI v1.5

NSE: HINDUNILVR | BSE: 500696

Hindustan Unilever Live Share Price Today, Share Analysis and Chart

Mid-range Performer | In 2 Starfolio Baskets

IRAN WAR IMPACT The impact of the Iran-Israel war on Hindustan Unilever Ltd. (HINDUNILVR) is characterized as moderately negative to negative, primarily due to secondary effects on input costs and supply chain logistics rather than direct exposure to the con... Read More

2155.30 22.10 (1.04%)

↓ 52W Low on Apr 02, 2026

2.3M NSE+BSE Volume

NSE 10 Apr, 2026 3:31 PM (IST)

Watchlist | Portfolio | Alert | My Notes

Overview | FORECASTER | STOCK REPORT | Buy Sell Zone | F&O | Financials | News | Reports | Technicals | Shareholding | Deals | Corporate Actions | Alerts | About

Durability score	Valuation Score	Momentum Score	Analyst Price Target
70.0 / 100	33.0 / 100	38.2 / 100	2,625
High Financial Strength	Mid Valuation	Technically Neutral	1Yr Price target upside is 22%

Mid-range Performer These stocks have strong quality. Their reasonable financials and technicals make them potentially attractive to i... View Similar | Embed DVM

FORECASTER

DVM | Key Metrics | Price Chart | Forecaster | Financials | Technicals | Shareholding | Deals | Documents | Corporate actions | Company Profile

S	W
O	T

18 | 5 | 2 | 2

SWOT Analysis

Check Before You Buy

VIEW FULL CHECKLIST

High rank 15 Positive • 7 Negative

68.2% Pass in checklist

0 | 45 | 55 | 100

PE Valuation Check

Right Now	1 Year Forward
Undervalued 67.9%	Undervalued 21.9%

INSIGHT Hindustan Unilever is undervalued at both current PE and future earnings esti

Hindustan Unilever Key Metrics

Preset Metrics: Preset Metrics

ROE Ann. %	Broker Average Target	Market Capitalization	Price to Book
21.6	2,718.89	506,407.4	9.2

Trendlyne Snapshot - HINDUNILVR_forecaster

Markets | MarketMind AI | Baskets | Alerts | F&O | MF | Reports | Screeners | Subscribe | Superstars | Portfolio | Watchlist | Insider Trades | Results | More

Search Stock, IPO, MF

MARKETS / SECTOR : FMCG / INDUSTRY : PERSONAL PRODUCTS / HINDUSTAN UNILEVER LTD.

Hindustan Unilever Ltd.

NSE: HINDUNILVR | BSE: 500696

Mid-range Performer

In 2 Starfolio Baskets

Download real time STOCK REPORT

2155.30 22.10 (1.04%)

↓ 52W Low on Apr 02, 2026

2.3M NSE+BSE Volume

NSE 10 Apr, 2026 3:31 PM (IST)

Watchlist | Portfolio | Alert | My Notes

Overview | FORECASTER | STOCK REPORT | Buy Sell Zone | F&O | Financials | News | Reports | Technicals | Shareholding | Deals | Corporate Actions | Alerts | About

Hindustan Unilever - HINDUNILVR - stock price prediction, stock forecast, target price, analyst ratings from 37 analysts

Hindustan Unilever has a share price target of Rs 2624, revenue growth forecast of 3.7%, and profit growth estimate of -2.2% for FY26, based on top 37 analyst calls.

Hindustan Unilever FORECASTER - Analyst Estimates

FORECASTER DASHBOARD →

SHARE PRICE TARGET FORECAST

12 MONTH ESTIMATE

in Rs

↑ HIT Hindustan Unilever's share price target is above the current price, with an upside of 21.8%

EPS FORECAST

QUARTER | ANNUAL

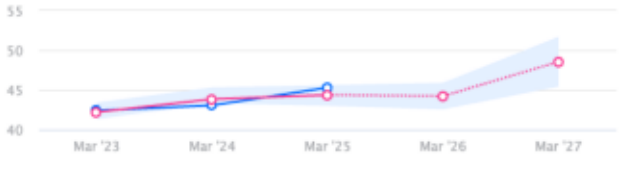

in Rs

↑ HIT Hindustan Unilever's EPS was higher than average estimate 2 times in past 3 years

CONSENSUS RECOMMENDATION

37 ANALYST Recommendations

BUY

The consensus recommendation from 37 analysts for Hindustan Unilever is BUY