© 2026 Stock Research. All Rights Reserved.

Strategic Trading Analysis

Step 1: Audit the Data

- **Data Present:**
  - Multi-timeframe price charts (Daily, Weekly, 15-min).
  - Moving Average analysis (EMA 20, 50, 200) and crossover summary.
  - Momentum and trend indicators (MACD, RSI, Supertrend, Bollinger Bands).
  - Volume analysis including divergence detection and candlestick control classification.
  - Fundamental snapshot and valuation metrics (Analyst targets, relative strength).
- **Data Missing:**
  - Broader market context (e.g., Nifty 50 or Nifty IT index overlay to gauge macroeconomic tailwinds).
  - Options open interest or derivatives data to map institutional resistance/support walls.
- **Confidence Level: High**. The report provides a comprehensive, multi-dimensional view of the asset's price action, momentum, and volume profile across multiple timeframes, which is more than sufficient to evaluate an intermediate-term positional setup.

Step 2: Analyze the Setup

- **Price Structure & Trend:** The primary intermediate trend is explicitly classified as a "Strong **Downtrend**." The stock is trading below its 20-day, 50-day, and 200-day EMAs. However, the price is currently attempting to build a base after printing a cycle low near 1220 in late March 2026.
- **Momentum & Reversal Signals:** There are early signs of a bottoming process. A "Selling Exhaustion (**Bullish** Divergence)" was triggered on March 19th. Consequently, the daily MACD is now in a bullish trend, and the Daily Supertrend recently flipped to an UPTREND with a support base at 1230.39.
- **Resistance & Supply:** Despite the short-term bullish divergence, the stock is hitting immediate overhead resistance at the 20-day EMA (1300.73). The latest candlestick classification indicates "Seller Control," and the RSI is stuck in neutral territory at 46.24. Furthermore, the Relative Strength against the IT sector is neutral, indicating a lack of institutional outperformance.
- **Conclusion on Setup:** This is a mean-reversion setup, not a primary trend continuation. While the analyst valuation suggests the stock is undervalued with an upside target of ~1592, the technicals show overhead supply. Entering right now means fighting the dominant downtrend while immediately facing the 20-day EMA resistance.

Step 3: Formulate the Recommendation

NO, you should not enter this stock at the current market price (1292.50). Taking a position here exposes you to unnecessary risk, as sellers are still in control and the price has not yet proven it can reclaim even the shortest-term moving average.

However, because there is structural evidence of selling exhaustion and a defined risk level (Daily Supertrend support), this qualifies as a high-probability watch-list setup.

Conditional Plan:* **Condition to Buy:** Wait for a confirmed daily close above the 20-day EMA with a transition from "Seller Control" to "Buyer Control" in the candlestick data. This confirms the bottoming process has enough momentum to challenge the 50-day EMA.* **Entry Price:** ~1310.00 (Hypothetical trigger upon a strong close above the 20 EMA).* **Stop Loss:** 1225.00 (Hard level just below the Daily Supertrend of

© 2026 Stock Research. All Rights Reserved.

1230.39 and the recent structural swing low).* **Take Profit:** 1480.00 (Hypothetical target at the 200-day EMA). This offers roughly a 13% upside, aligning perfectly with your 5%-15% intermediate-term objective, while maintaining a solid 2:1 Reward-to-Risk ratio.

Candlestick Classification Analysis

Based on the provided report (specifically Pages 20 and 21) and the strict Candlestick Classification algorithm rules you detailed, here is a seasoned trader's interpretation of INFY.NS's price action and a prediction for its future movement.

1. Overall Classification Summary (The Macro View)

Looking at the summary on Page 20, we can immediately gauge the broader market psychology for INFY:* **Total Dominance of Indecision:** Out of the analyzed period, **102 days are classified as "No Control" (0)**. Based on the algorithm (Step 3: long wicks, Step 1: weak body < 0.5 ATR), this means the stock spends most of its time in a tug-of-war with no clear institutional conviction.* **Lack of Strong Conviction:** There are only **2 "Buyer Strong Control" (+2)** and **1 "Seller Strong Control" (-2)** days. According to Step 4 of your rules, a ±2 score requires high volume (>1.3x avg) and a strong body (>1.5 ATR). The absence of these dark green and dark red candles tells us that massive institutional participation (high conviction trending moves) has been incredibly rare.* **Bearish Tilt:** When there *is* control, sellers edge out buyers (66 Seller Control vs. 57 Buyer Control).

2. Recent Price Action & Chart Interpretation (The Micro View)

Looking at the chart on Page 21 (focusing on the right side of the chart from February 2026 to April 2026):* **The Massive Markdown:** There was a violent gap-down and sell-off starting mid-February 2026. We see a cluster of high volume on the bottom pane, but the candles are mostly Light Red (-1) and Light Green (+1). Because they didn't trigger the "Strong Control" (-2) classification, it suggests that while price fell drastically, either the intraday closes were off their absolute lows (Step 2 adjustment) or there were lower wicks indicating buyers were at least attempting to absorb the panic (Step 3 adjustment).* **Current Consolidation Phase:** Over the last few weeks (March to early April 2026), the price has flatlined in a range roughly between INR 1250 and INR 1350. * **Recent Trend Score:** The 10-day average score is **-0.10**. This perfectly aligns with the visual of the chart-price is grinding sideways (close to 0), but with a very slight bearish drag.* **Latest Candle:** The most recent classification is **Seller Control (-1)**. The candle is red with a moderate body.

3. Application of the Algorithm to Current Context

- **Where are the Buyers?** For a valid reversal from this massive downtrend, the algorithm demands to see a "Buyer Strong Control" (+2) candle. We need a day where the body is >1.5 ATR, closing near the high (Step 2), with small upper wicks (Step 3), and validated by >1.3x average volume (Step 4). **This signature is completely missing.** The occasional Light Green (+1) candles are weak bounces, likely short-covering rather than fresh institutional accumulation.
- **Volume Multiplier (Step 4):** Looking at the volume pane on the far right, the volume is currently average

© 2026 Stock Research. All Rights Reserved.

to low. Because your algorithm explicitly weakens signals on low volume (multiplying by 0.6), the recent Light Red and Light Green candles lack the underlying institutional "weight" to start a new sustained trend.

4. Future Price Prediction

Prediction: Sideways to Bearish Continuation.

- **Why?** The path of least resistance is down. The stock has suffered a major structural breakdown and is currently resting in a "No Control" consolidation zone at the lows.
- **The Bearish Case:** Because the latest candle is **Seller Control (-1)** and the recent 10-day average is negative, the sellers are still dictating the micro-trend. Without a sudden influx of volume to trigger a +2 Buyer Strong Control signal, gravity will likely take over. The recent consolidation looks like a bearish pause (a bear flag/pennant pattern) rather than an accumulation base.
- **What to watch for:** If price breaks below the recent wicks (around INR 1220-INR 1250) accompanied by a sudden spike in volume, expect an immediate classification downgrade to **Seller Strong Control (-2)**, which would signal the next leg down.

Trading Stance: As a price action trader, you do not catch falling knives. The algorithm is clearly screaming "Indecision/Seller Control". You should remain on the sidelines or look for short setups on weak, low-volume bullish pullbacks (Light Green days that fail to show volume validation) until a definitive Dark Green (+2) accumulation candle prints on the chart.

News & Analyst Targets

As a stock research analyst, here is the latest intelligence and research breakdown for Infosys Limited (INFY) for the week ending April 11, 2026.

1) Latest News for INFY This Week

- **Upcoming Q4 FY26 Results:** Infosys is scheduled to report its Q4 and full-year FY26 earnings on April 23, 2026. The board will also meet to recommend a final dividend. Analysts expect a rather muted quarter marked by soft revenue growth due to fewer billings, seasonal weakness, and global macro headwinds.
- **Strategic AI Collaboration with Harness:** On April 7, 2026, Infosys announced a strategic partnership with Harness, an AI Software Delivery Platform. The collaboration integrates Infosys Topaz, Infosys Cobalt, and Harness to accelerate and automate "agentic AI-led" software delivery, improving time-to-market and AI governance for enterprises.
- **M&A Activity in Healthcare & Insurance:** Infosys recently announced two simultaneous strategic acquisitions-Optimum Healthcare IT and Stratus Global LLC-for a combined cash consideration of approximately $560 million. These buyouts are targeted at strengthening Infosys's AI-led digital transformation capabilities in the healthcare and property & casualty (P&C) insurance verticals.
- **Stock Under Pressure:** Despite strong fundamentals and recent M&A news, INFY shares fell noticeably this week (dropping ~3.4% on April 10 to close near $13.29 on the NYSE). The drop was coupled with a broader sell-off across South Asian ADRs.

2) Upgrades and Downgrades from Brokerages

The analyst sentiment has seen notable bearish shifts recently as brokerages price in AI-related headwinds and broader macroeconomic weakness:* **CFRA (Downgrade/Target Cut):** Re-iterated a **Hold** rating but slashed its 12-month target price on INFY drastically from $19.00 to $14.00. CFRA is explicitly baking in concerns that generative AI and cautious enterprise spending will severely pressure traditional IT outsourcing pricing power.* **TD Cowen (Target Cut):** On April 6, 2026, TD Cowen maintained a **Hold** rating but lowered

© 2026 Stock Research. All Rights Reserved.

its price target for the stock from $16.00 to $15.00. * **Jefferies (Downgrade):** Recently downgraded Indian IT stocks-cutting Infosys from a Buy to a **Hold**. Jefferies warned that AI tools could structurally shrink managed services and low-end coding revenues, making the business mix more cyclical and pressuring margins.* **Goldman Sachs (Downgrade):** Previously downgraded the stock from Buy to **Neutral**, lowering its Indian target price to Rs. 1,530, citing the weakest quarter-on-quarter IT services revenue trends since FY09.

3) Other News Directly or Indirectly Impacting INFY

- **TCS Earnings Spillover Effect:** Tata Consultancy Services (TCS), an industry bellwether, reported its Q4 results on April 9, 2026. While TCS reported a steady 12% profit growth and $12 billion in total contract value, cautious management commentary surrounding organic revenue growth caused a ripple effect. This triggered a minor sell-off in peer IT stocks, dragging down Infosys ADRs by over 2% directly following the TCS print.
- **AI Disruption & "Mythos AI" Fears:** The broader IT services landscape is currently facing a massive narrative reset. The launch of highly capable AI models (such as Anthropic's new Mythos AI) has sparked investor fears that enterprise clients will rapidly shift to autonomous AI tools for cybersecurity, testing, and software engineering. This threatens the traditional labor-arbitrage model that Infosys heavily relies on.
- **Geopolitical and Macro Risks:** Persistent global uncertainty, specifically Middle East conflict-driven energy shocks (the Iran war) and U.S. tariff uncertainties, are causing significant client budget deferrals. The environment is delaying the ramp-up of large IT deals.

4) Latest Targets from Analysts and Brokerages

The consensus for Infosys has largely consolidated around a "Hold" or "Neutral" stance, with shrinking multiples as analysts factor in a weaker FY27 outlook.

Brokerage Firm / Analyst	Date of Action	Rating	Target Price (USD / INR)
CFRA	April 10, 2026	Hold	$14.00 (Cut from $19.00)
TD Cowen (Bryan Bergin)	April 6, 2026	Hold	$15.00 (Cut from $16.00)
Nomura	April 2026	N/A	INR 1,630 (Cut from INR 1,810)
Goldman Sachs	April 2026	Neutral (Downgrade)	INR 1,530
Jefferies	Q1 2026	Hold (Downgrade)	$14.31
Stifel	Q1 2026	Hold	$17.00 (Cut from $19.00)

(Note: Target prices include a mix of NYSE ADR targets in USD and NSE/BSE targets in INR, reflecting the brokerages' native coverage universe).

Stock Detailed Analysis Report

INFY.NS

Current Price: ₹1292.50

Generated: 2026-04-11 07:02

INFY.NS - 3 Year Daily Price Chart

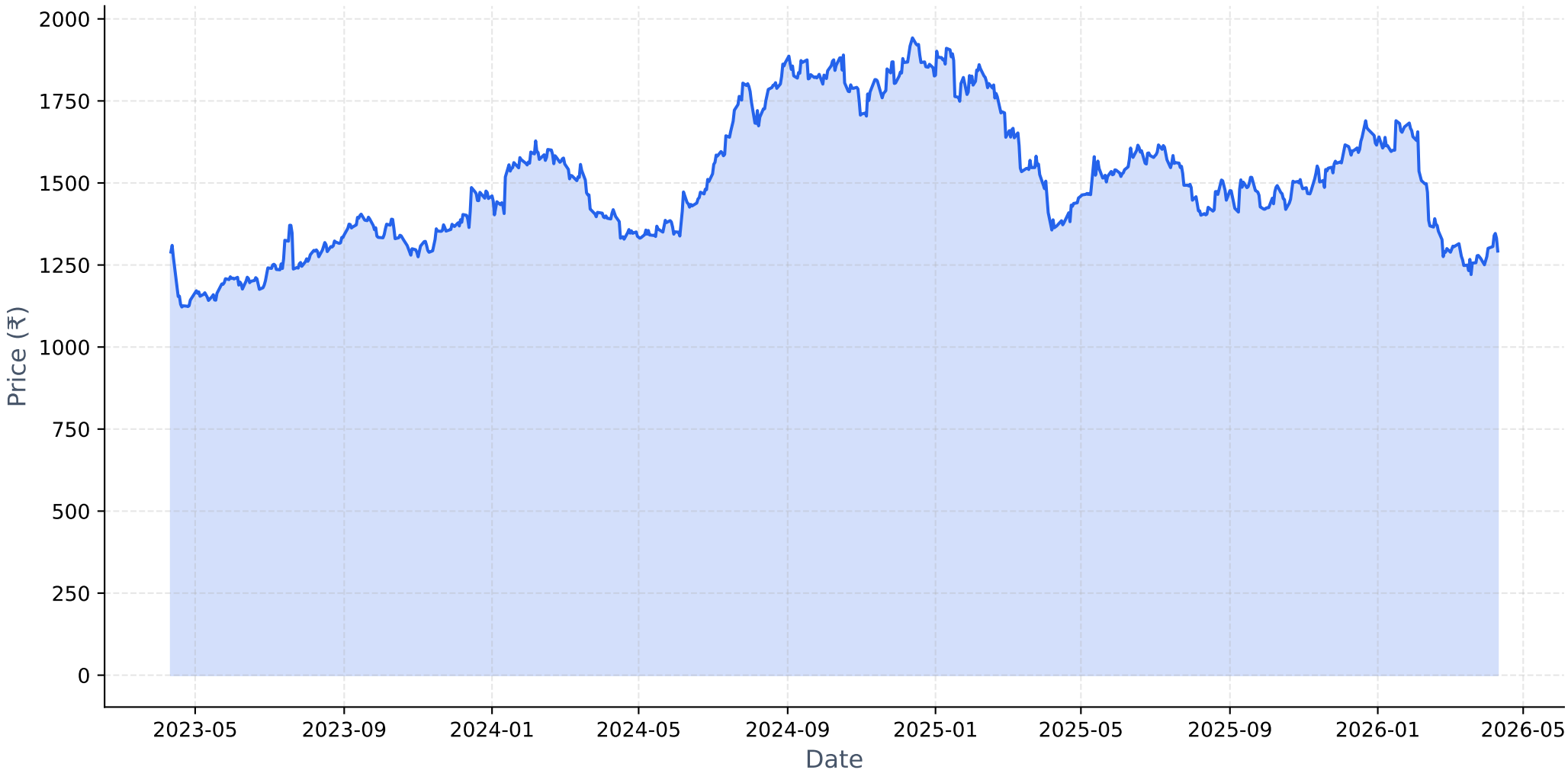

Long-term Fundamental Analysis (4 Years)

Metric	Is Growing?	Accelerating?	1Y Growth	3Y CAGR
Revenue	Yes	No	3.85%	5.73%
Net Income	Yes	No	-0.28%	2.15%
ROE	No	No	-9.60%	-3.55%
EPS	Yes	No	-1.30%	2.78%

Short-term Fundamental Analysis (6 Quarters)

Metric	Is Growing?	Recent QoQ	Avg QoQ
Revenue	Yes	0.45%	0.85%
Net Income	No	-10.97%	-1.66%
ROE	Yes	12.19%	1.15%
EPS	Yes	0.00%	1.75%

INFY.NS - Relative Strength Analysis

═══ OVERVIEW ═══:	
Benchmark Index:	^CNXIT
Sector:	IT
Classification:	**Neutral**
RS Score:	48.6/100
:	
═══ RS RATIOS ═══:	
1M RS:	**0.955 [Neutral]**
3M RS:	**0.976 [Neutral]**
6M RS:	**0.973 [Neutral]**
1Y RS:	**0.995 [Neutral]**
:	
═══ TURNAROUND ANALYSIS ═══:	
Turnaround Status:	**Not Detected**
:	
SIGNAL CRITERIA::	
✗ **Emerging RS:**	**Not accelerating**
✓ **Medium-term Lagging:**	6M=0.973, 1Y=0.995 (≤1.0)
✗ **Performance Improving:**	**Not improving**

Relative Strength Analysis: INFY.NS vs ^CNXIT
Classification: Neutral

Price Performance Comparison (Normalized)

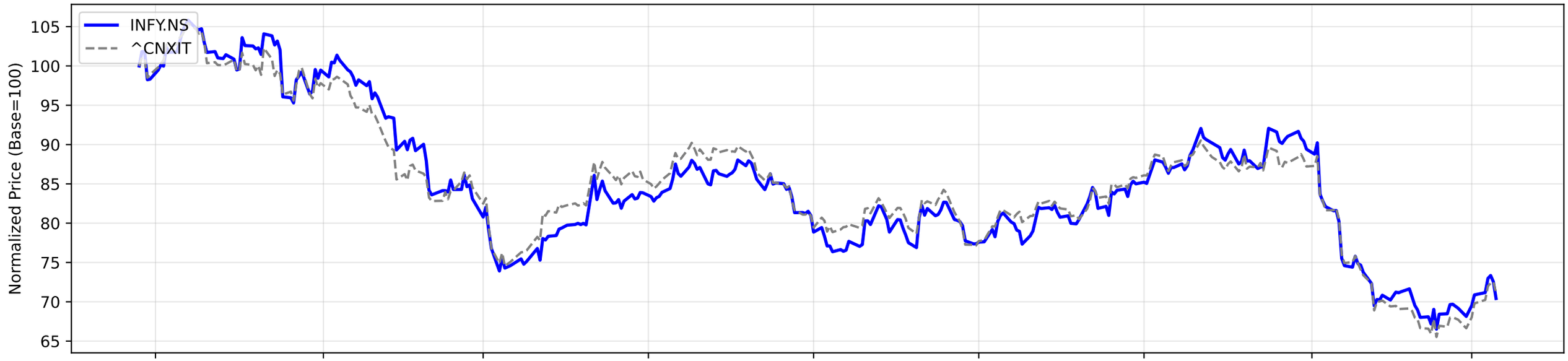

RS Ratio Trends (Multiple Timeframes)

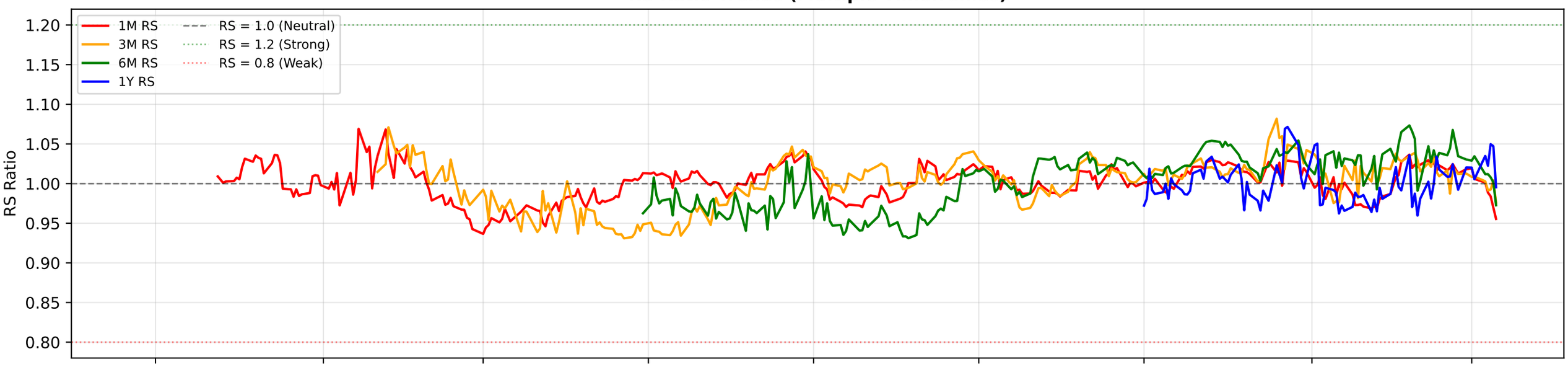

RS Composite Score Timeline

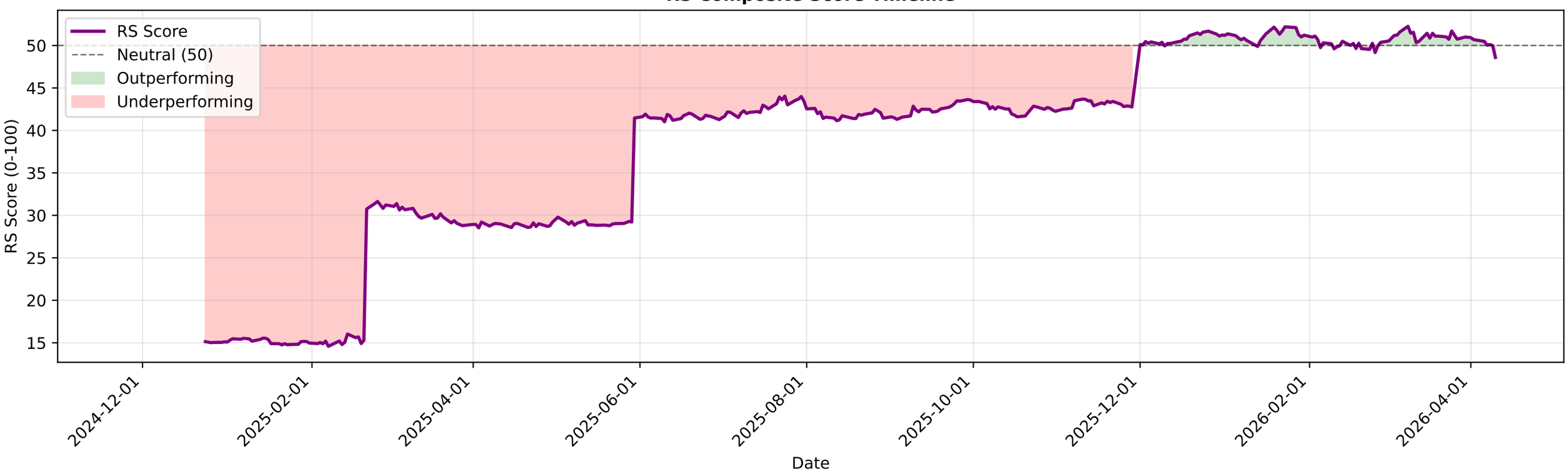

INFY.NS - EMA Crossover Summary

EMA 20:	1300.73
EMA 50:	1359.51
EMA 200:	1482.57
Trend Status:	**Strong Downtrend**

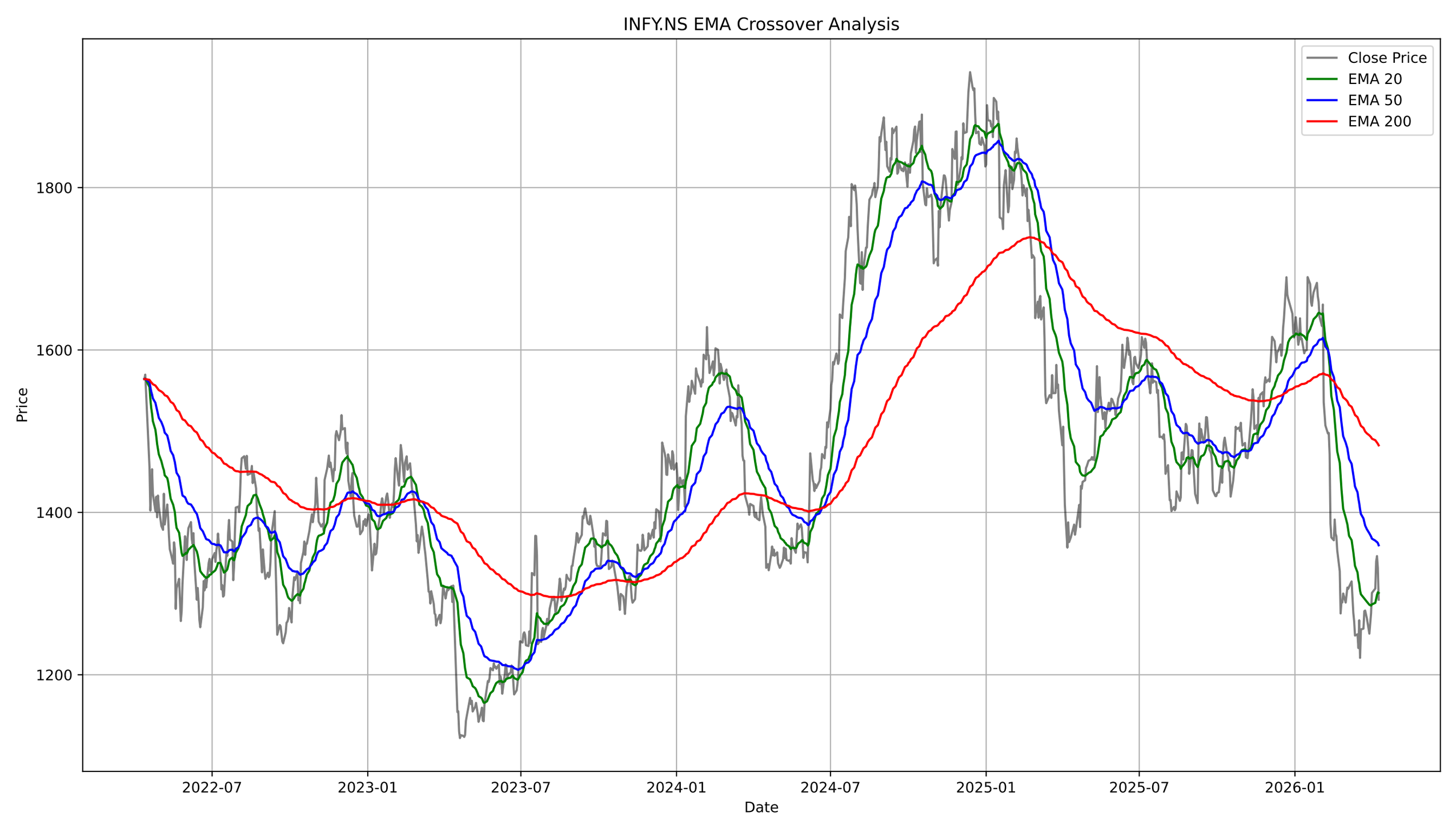
INFY.NS EMA Crossover Analysis
Close Price
EMA 20
EMA 50
EMA 200
1800
1600
1400
1200
Price
2022-07
2023-01
2023-07
2024-01
2024-07
2025-01
2025-07
2026-01
Date

INFY.NS - Bollinger Bands Summary

Current Price:	1292.50
Upper Band:	1344.97
Middle Band (SMA 20):	1277.19
Lower Band:	1209.41
%B:	0.6129
Band Width:	0.1061
Status:	Upper Half
Signal:	None
Recent Signal 1:	**Buy Signal at 2026-02-13 00:00:00+05:30**
Recent Signal 2:	**Buy Signal at 2026-02-16 00:00:00+05:30**
Recent Signal 3:	**Buy Signal at 2026-03-16 00:00:00+05:30**

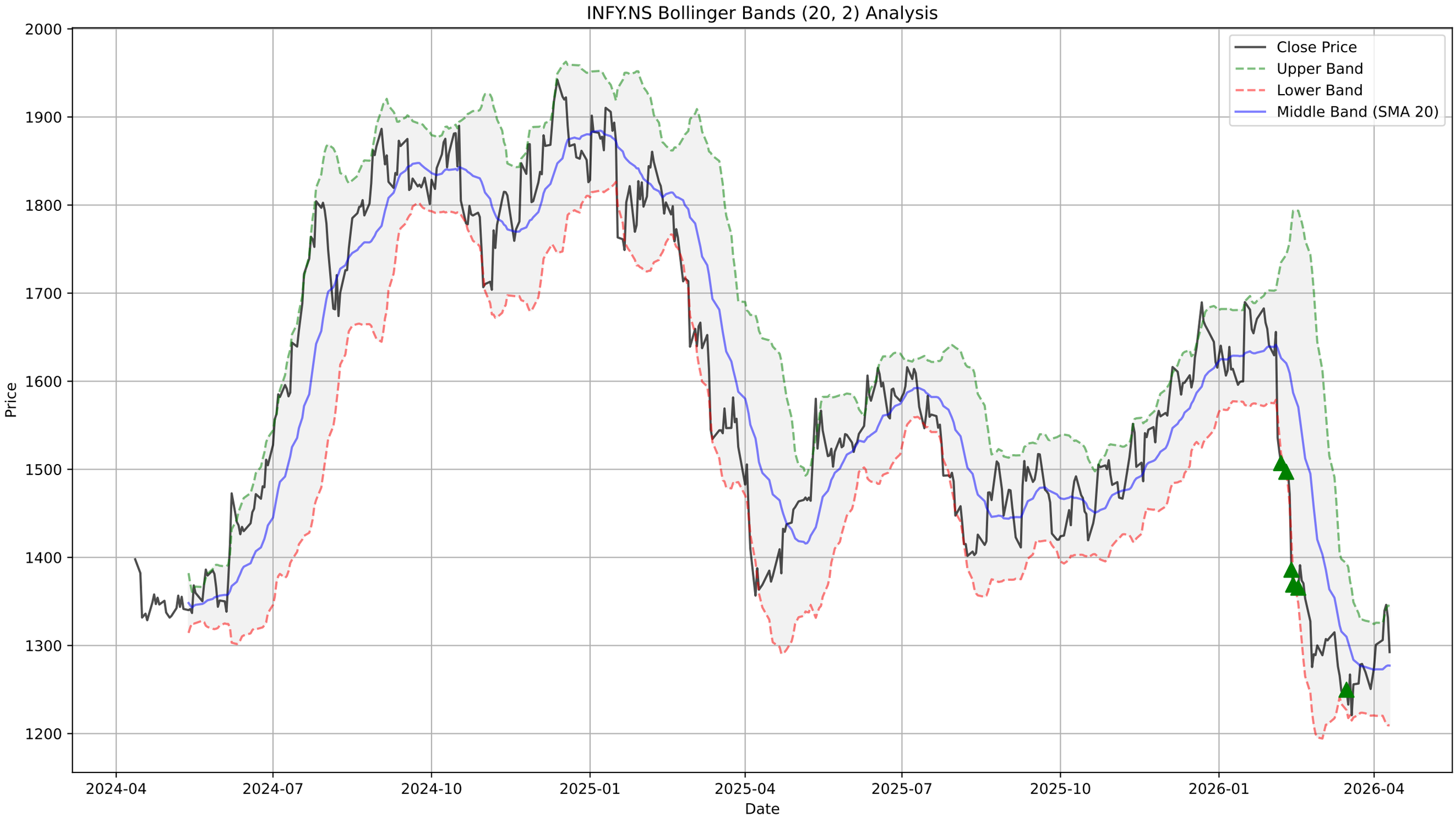
INFY.NS Bollinger Bands (20, 2) Analysis
Close Price
Upper Band
Lower Band
Middle Band (SMA 20)
Price
Date
2000
1900
1800
1700
1600
1500
1400
1300
1200
2024-04
2024-07
2024-10
2025-01
2025-04
2025-07
2025-10
2026-01
2026-04

INFY.NS - Supertrend Summary

Status:	**UPTREND (Buy)**
Supertrend Value:	1230.39
Signal Identified On:	2026-04-07

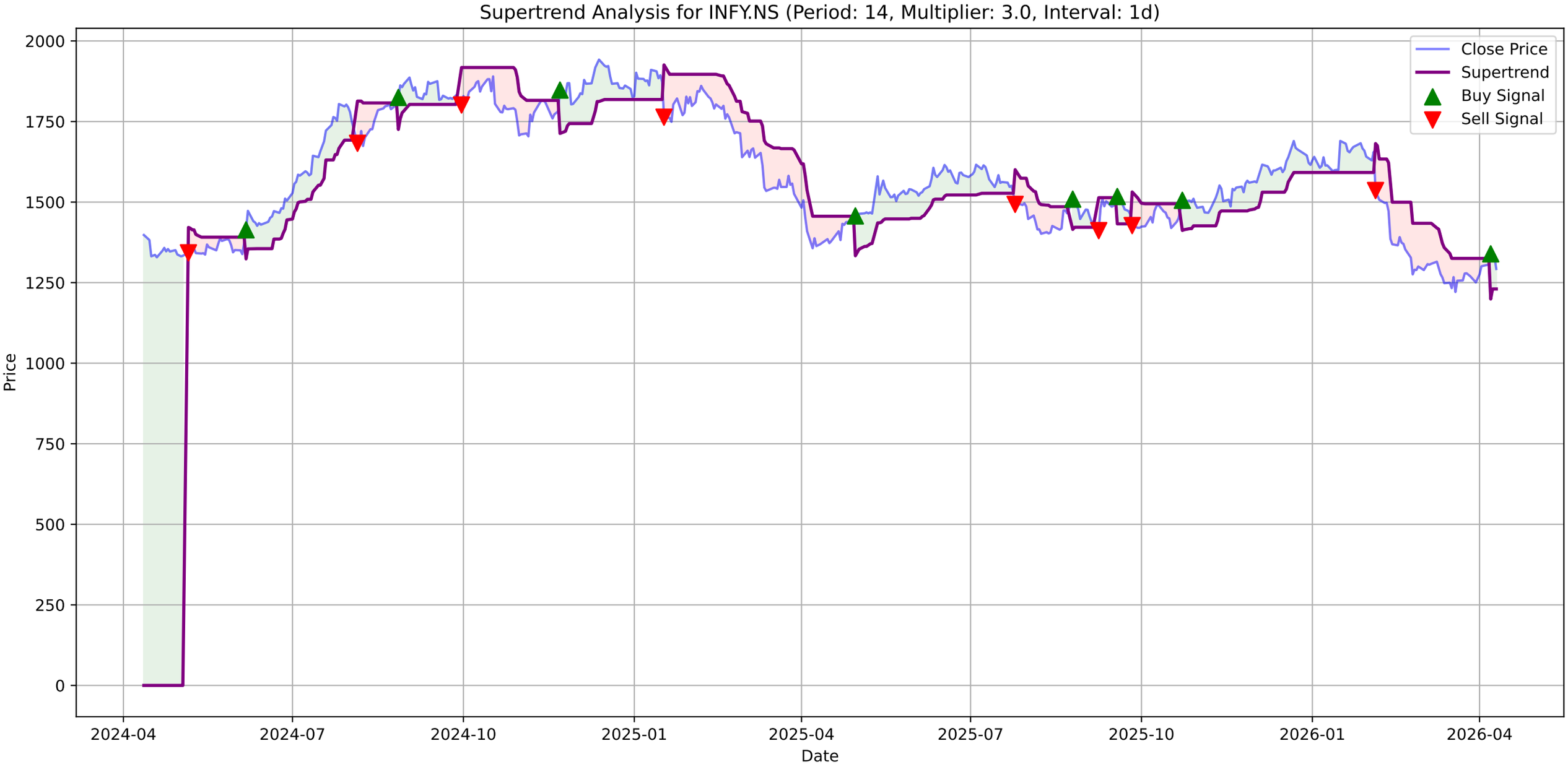
Supertrend Analysis for INFY.NS (Period: 14, Multiplier: 3.0, Interval: 1d)
Close Price
Supertrend
Buy Signal
Sell Signal
Price
Date
2000
1750
1500
1250
1000
750
500
250
0
2024-04
2024-07
2024-10
2025-01
2025-04
2025-07
2025-10
2026-01
2026-04

INFY.NS - MACD Summary

MACD Line:	-8.61
Signal Line:	-22.49
Histogram:	13.88
Trend:	**Bullish**
Momentum:	**Weakening**
Signal:	None

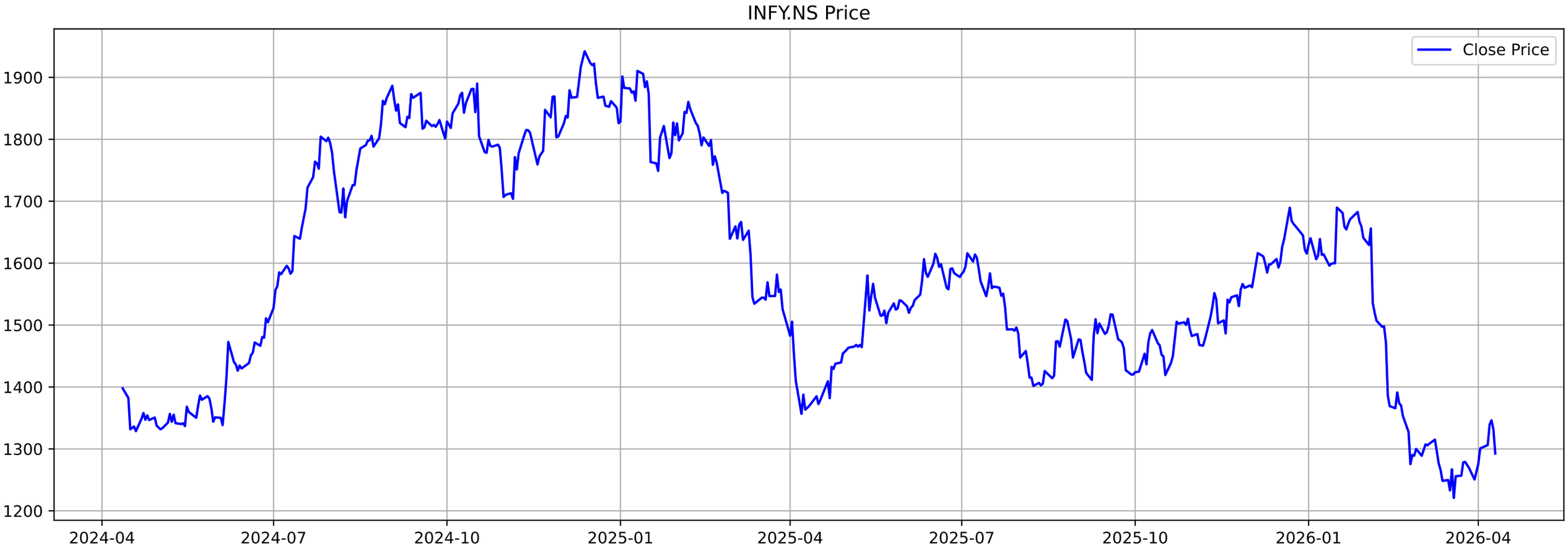
INFY.NS Price
Close Price
1900
1800
1700
1600
1500
1400
1300
1200
2024-04
2024-07
2024-10
2025-01
2025-04
2025-07
2025-10
2026-01
2026-04

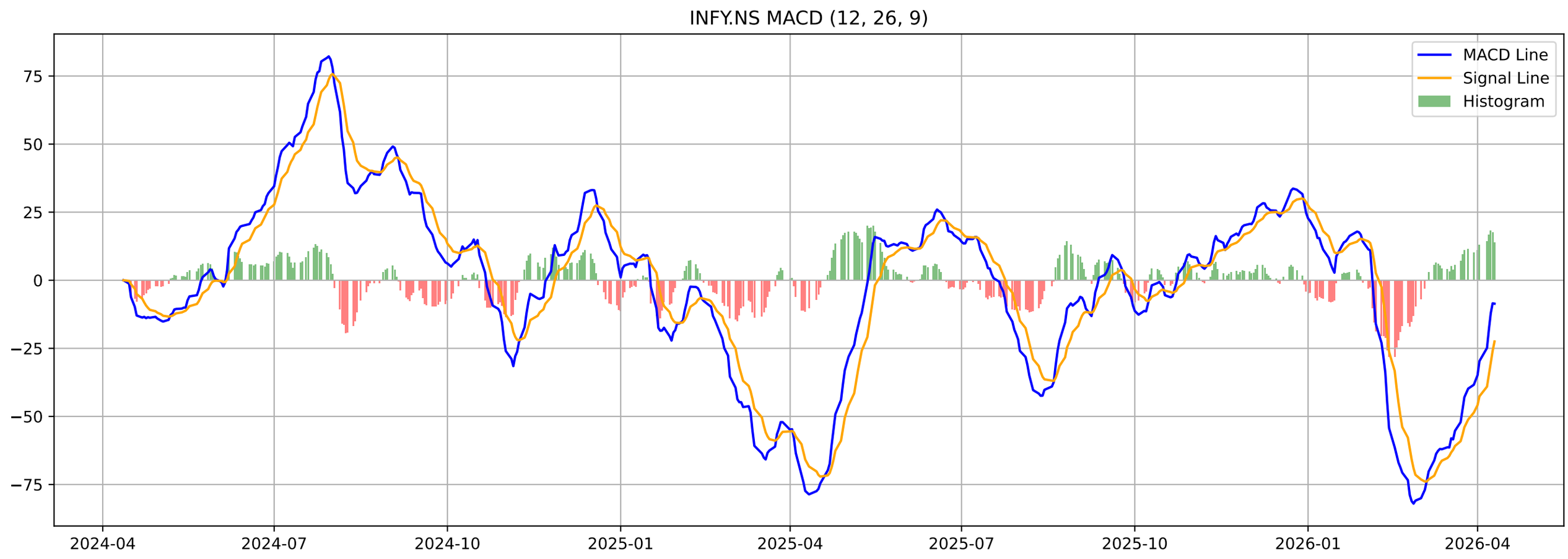
INFY.NS MACD (12, 26, 9)
MACD Line
Signal Line
Histogram
75
50
25
0
−25
−50
−75
2024-04
2024-07
2024-10
2025-01
2025-04
2025-07
2025-10
2026-01
2026-04

INFY.NS - Volatility Squeeze Summary

BB Width:	0.1061
ATR:	40.3214
Total Signals:	6
Signal 1:	BB Squeeze at 2026-01-13 00:00:00+05:30 (Price: 1599.00)
Signal 2:	BB Squeeze at 2026-01-14 00:00:00+05:30 (Price: 1599.80)
Signal 3:	BB Squeeze at 2026-01-15 00:00:00+05:30 (Price: 1599.80)
Signal 4:	BB Squeeze at 2026-01-21 00:00:00+05:30 (Price: 1654.40)
Signal 5:	BB Squeeze at 2026-01-22 00:00:00+05:30 (Price: 1663.50)

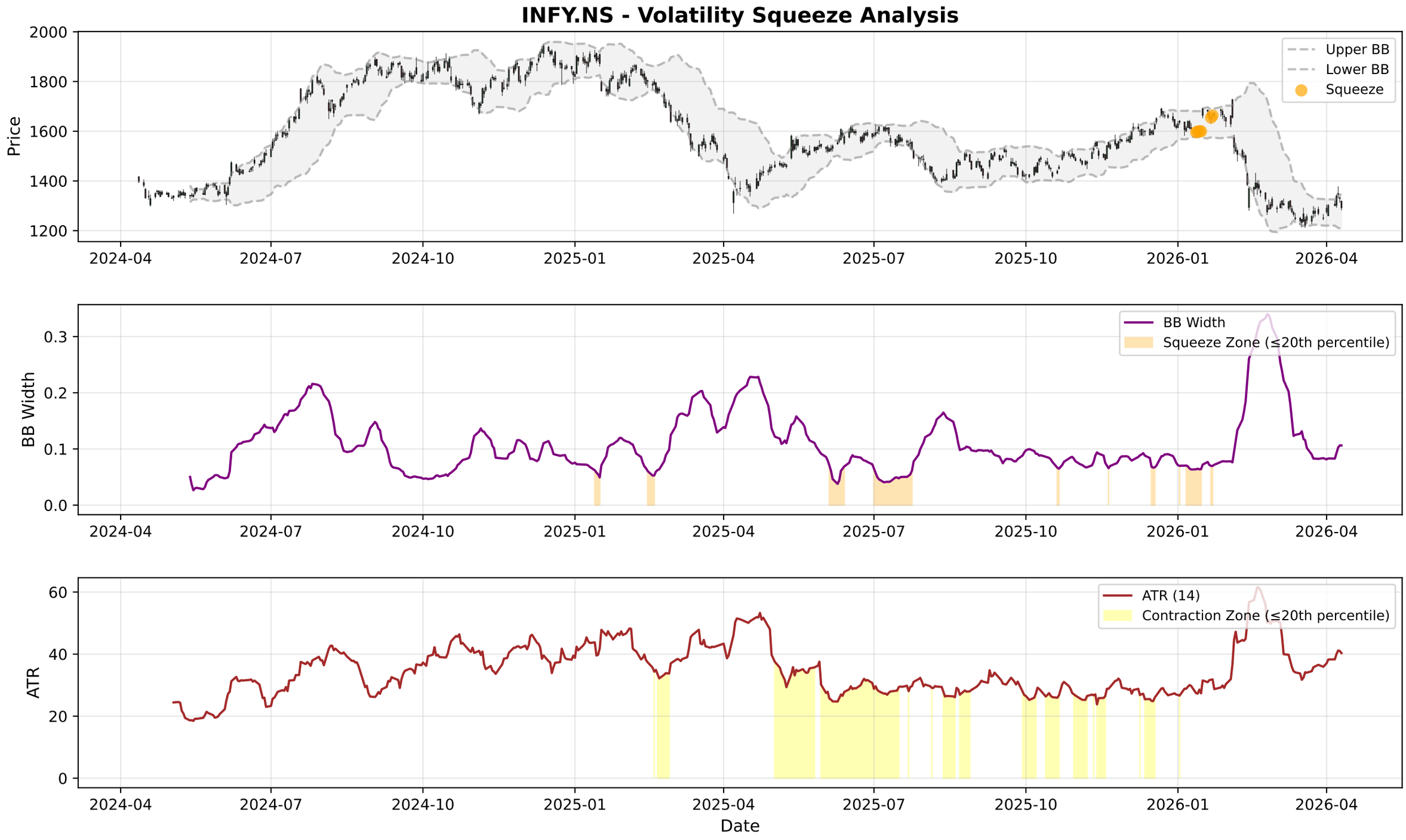
INFY.NS - Volatility Squeeze Analysis
Price
Upper BB
Lower BB
Squeeze
BB Width
BB Width
Squeeze Zone (≤20th percentile)
ATR
ATR (14)
Contraction Zone (≤20th percentile)
Date
2024-04
2024-07
2024-10
2025-01
2025-04
2025-07
2025-10
2026-01
2026-04

INFY.NS - RSI-Volume Summary

Current RSI:	46.24
Current Volume:	19233369
Volume MA 20:	12799327
Bullish Divergences:	1
Bearish Divergences:	4
Bullish Div 1:	Date: 2026-03-19 00:00:00+05:30, Price: 1220.80
Bearish Div 1:	Date: 2025-09-10 00:00:00+05:30, Price: 1509.49
Bearish Div 2:	Date: 2026-01-16 00:00:00+05:30, Price: 1689.80

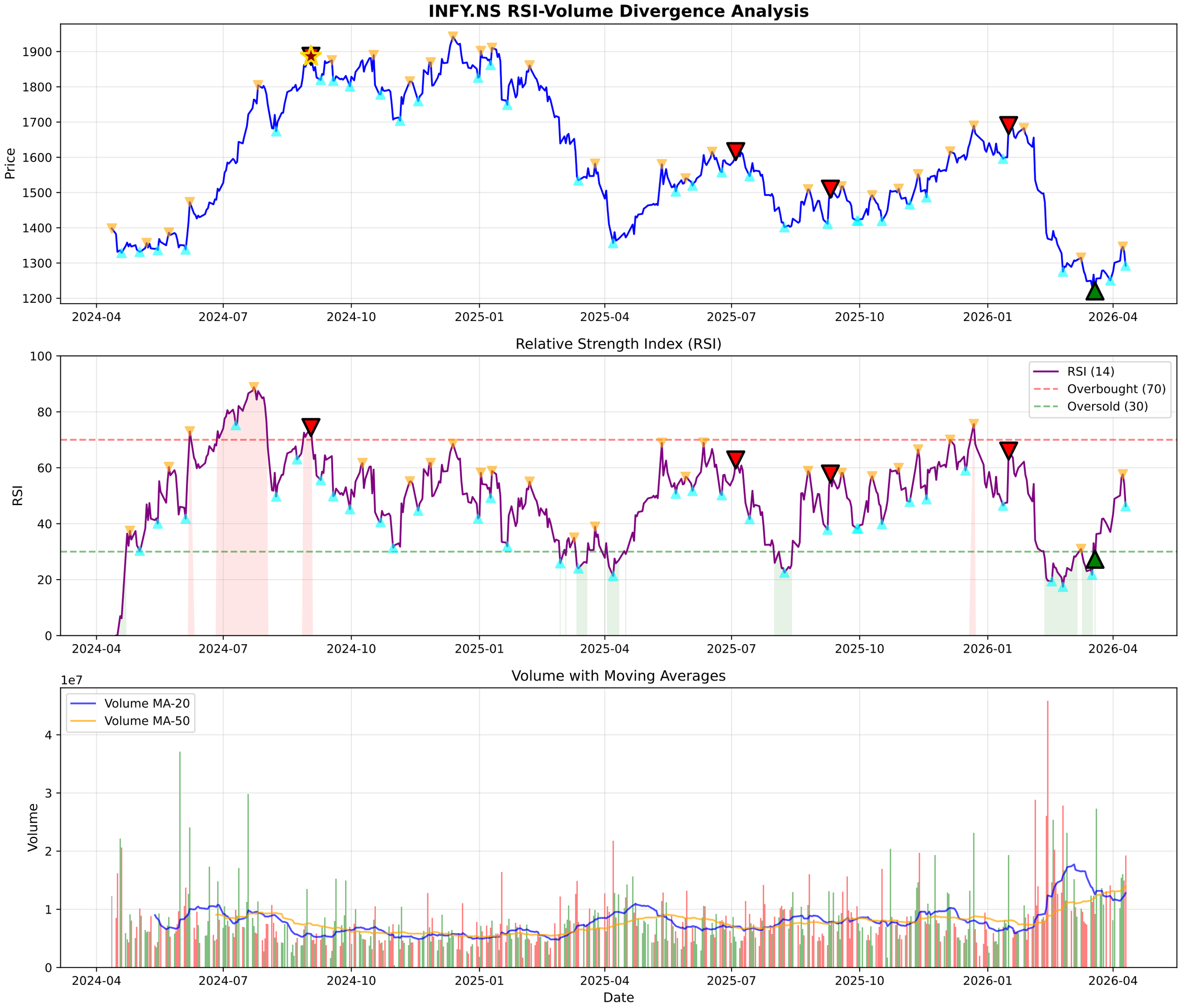
INFY.NS RSI-Volume Divergence Analysis
Price
1900
1800
1700
1600
1500
1400
1300
1200
2024-04
2024-07
2024-10
2025-01
2025-04
2025-07
2025-10
2026-01
2026-04
Relative Strength Index (RSI)
RSI
100
80
60
40
20
0
RSI (14)
Overbought (70)
Oversold (30)
Volume with Moving Averages
1e7
Volume
4
3
2
1
0
Volume MA-20
Volume MA-50
Date

INFY.NS - Volume Analysis

═══ VOLUME ANALYSIS ═══:	
Status:	**44 Signals Detected**
:	
2026-02-18 [-]:	Distribution Day
2026-02-19 [-]:	Distribution Day
2026-03-19 [+]:	**Selling Exhaustion (Bullish Div)**
2026-03-27 [-]:	Distribution Day
2026-04-09 [-]:	Distribution Day

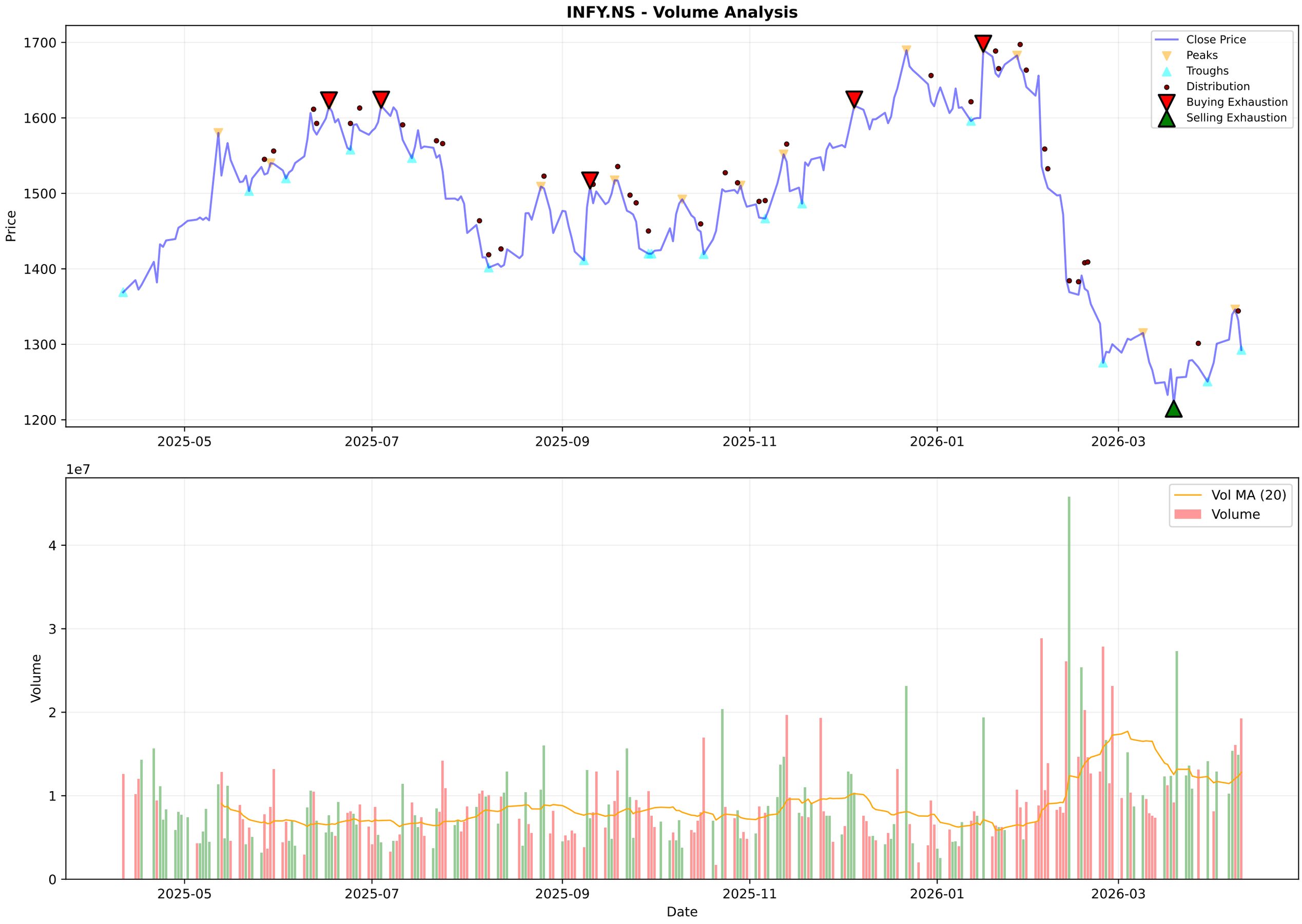
INFY.NS - Volume Analysis
Price
1700
1600
1500
1400
1300
1200
2025-05
2025-07
2025-09
2025-11
2026-01
2026-03
Close Price
Peaks
Troughs
Distribution
Buying Exhaustion
Selling Exhaustion
1e7
Volume
4
3
2
1
0
Vol MA (20)
Volume
Date

INFY.NS - Candlestick Classification Summary

═══ CANDLESTICK CLASSIFICATION ═══:	
Latest Classification:	**Seller Control**
Recent Trend Score (10-day avg):	-0.10
:	
Distribution:	
No Control:	102
Seller Control:	66
Buyer Control:	57
Buyer Strong Control:	2
Seller Strong Control:	1

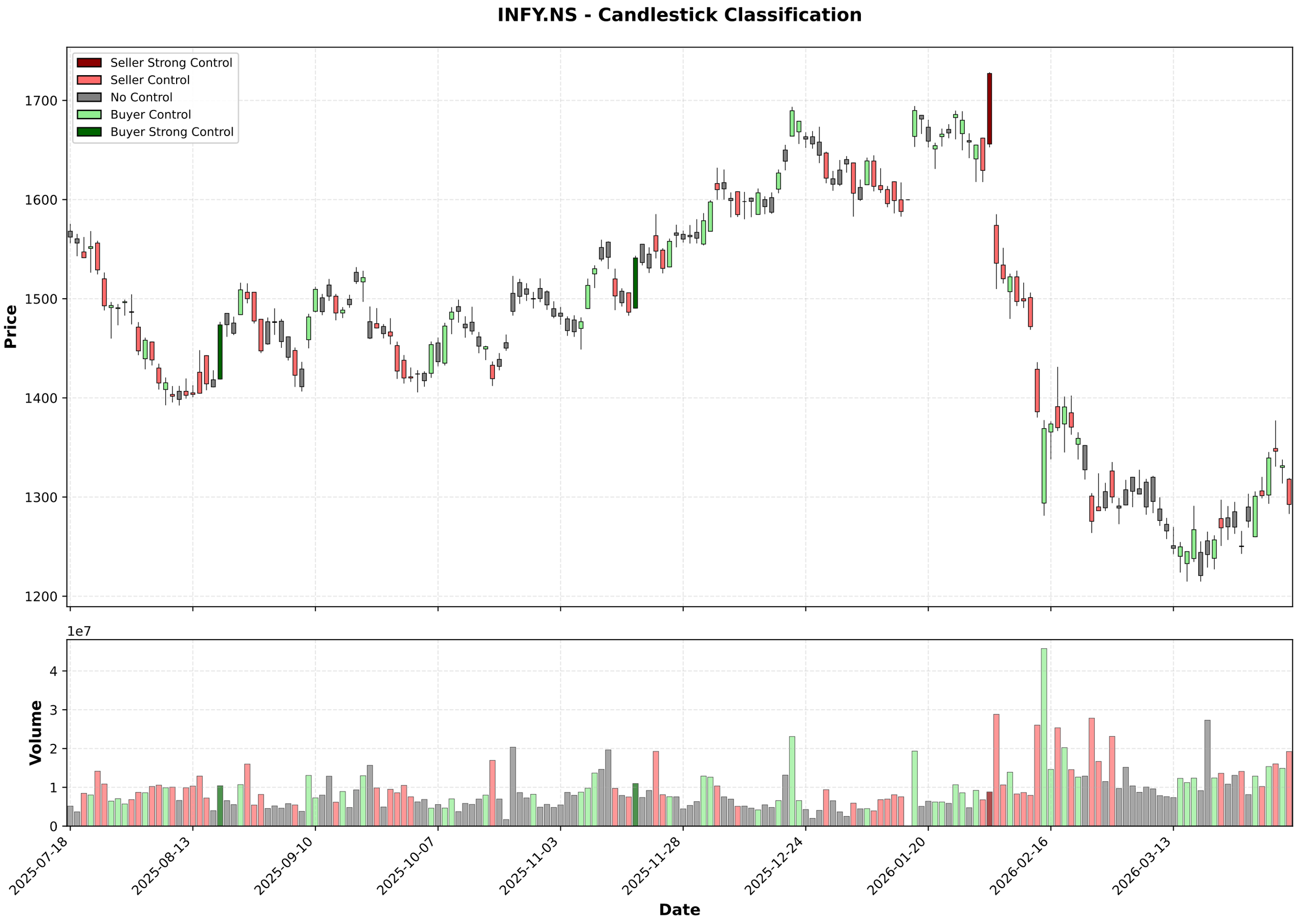
INFY.NS - Candlestick Classification
Seller Strong Control
Seller Control
No Control
Buyer Control
Buyer Strong Control
Price
1700
1600
1500
1400
1300
1200
1e7
Volume
4
3
2
1
0
2025-07-18
2025-08-13
2025-09-10
2025-10-07
2025-11-03
2025-11-28
2025-12-24
2026-01-20
2026-02-16
2026-03-13
Date

Multi-Timeframe Supertrend Analysis

Timeframe	Status	Value	Last Price	Signal Date
1 Week	**DOWNTREND (Sell)**	1423.4	1292.5	2026-02-02
1 Day	**UPTREND (Buy)**	1230.39	1292.5	2026-04-07
15 Min	**DOWNTREND (Sell)**	1303.28	1291.4	2026-04-08

Multi-Timeframe MACD Analysis

Timeframe	Trend	Momentum	Signal
1 Week	**Bearish**	Weakening	No Signal
1 Day	**Bullish**	Weakening	No Signal
15 Min	**Bullish**	Weakening	No Signal

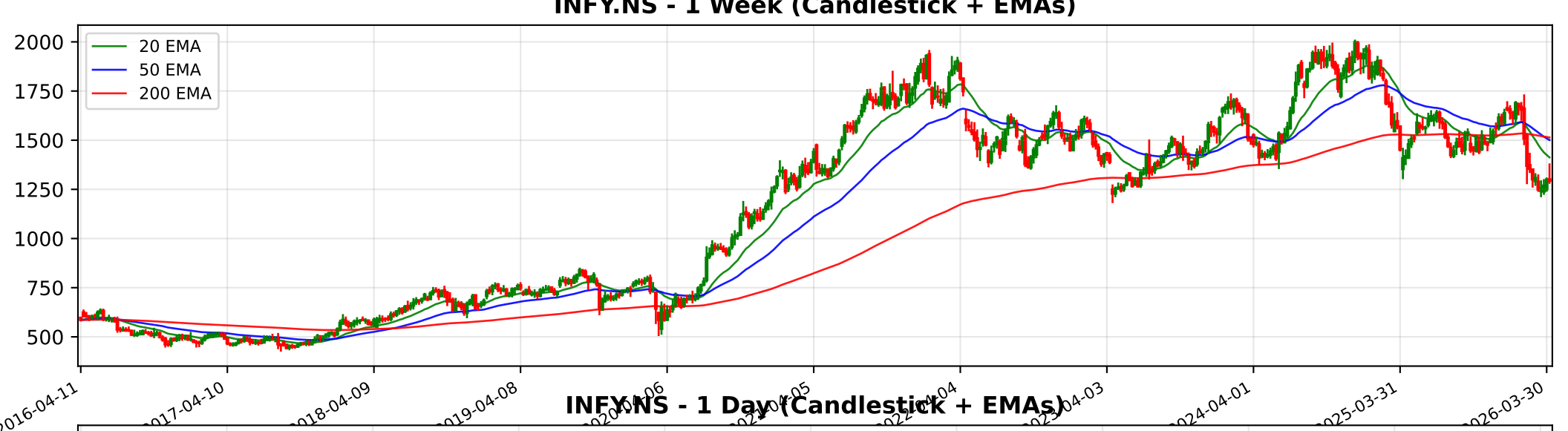
INFY.NS - 1 Week (Candlestick + EMAs)
20 EMA
50 EMA
200 EMA
2000
1750
1500
1250
1000
750
500
2016-04-11
2017-04-10
2018-04-09
2019-04-08
2024-04-01
2025-03-31
2026-03-30

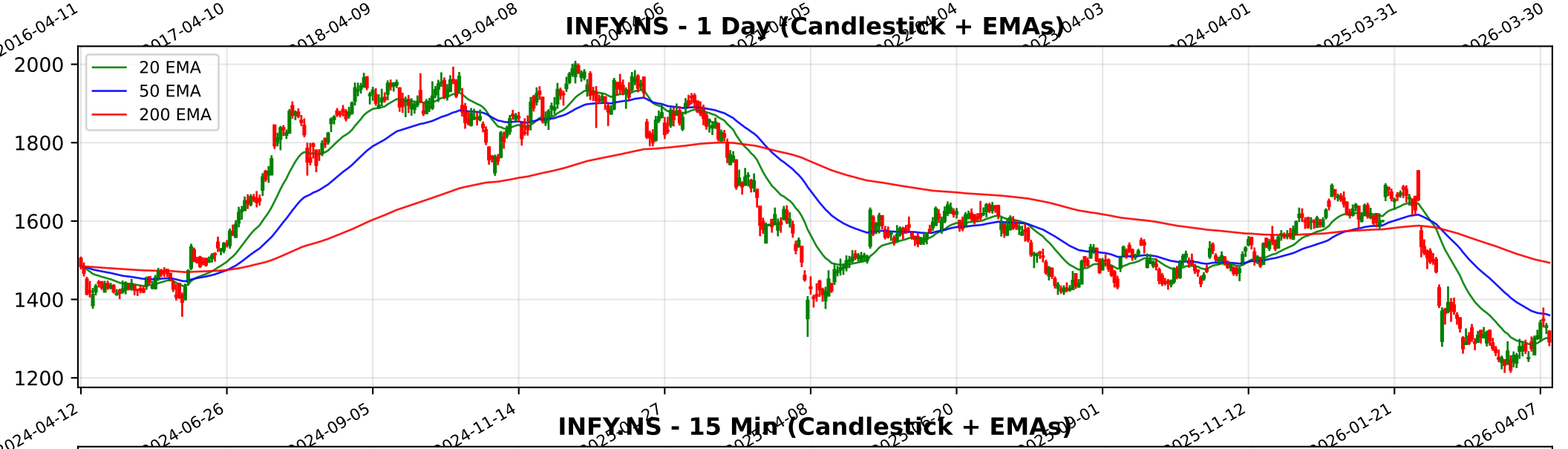
INFY.NS - 1 Day (Candlestick + EMAs)
20 EMA
50 EMA
200 EMA
2000
1800
1600
1400
1200
2024-04-12
2024-06-26
2024-09-05
2024-11-14
2025-11-12
2026-01-21
2026-04-07

INFY.NS - 15 Min (Candlestick + EMAs)
20 EMA
50 EMA
200 EMA
1500
1450
1400
1350
1300
1250
02-11
02-16
02-20
02-26
03-05
03-11
03-17
03-23
03-30
04-06
04-10

Trendlyne Snapshot - INFY_main

Markets | MarketMind AI | Baskets | Alerts | F&O | MF | Reports | Screeners | Subscribe | Superstars | Portfolio | Watchlist | Insider Trades | Results | More

Search Stock, IPO, MF

MARKETS / SECTOR : SOFTWARE & SERVICES / INDUSTRY : IT CONSULTING & SOFTWARE / INFOSYS LTD.

Infosys Ltd.

Ask MarketMind AI v1.5

NSE: INFY | BSE: 500209

Infosys Live Share Price Today, Share Analysis and Chart

Mid-range Performer | In 6 Starfolio Baskets

IRAN WAR IMPACT The geopolitical conflict in the Middle East has a minimal to neutral direct impact on Infosys Ltd., but it carries indirect risks related to global economic sentiment and operational costs. As a technology services provider, Infosys does not rel... Read More

1292.50 -39.10 (-2.94%)

↓ 25.20% Fall from 52W High

19.9M NSE+BSE Volume

NSE 10 Apr, 2026 3:31 PM (IST)

Watchlist | Portfolio | Alert | My Notes

Overview | FORECASTER | STOCK REPORT | Buy Sell Zone | F&O | Financials | News | Reports | Technicals | Shareholding | Deals | Corporate Actions | Alerts | About

Durability score	Valuation Score	Momentum Score	Analyst Price Target
65.0 / 100	40.2 / 100	38.0 / 100	1,592
High Financial Strength	Mid Valuation	Technically Neutral	1Yr Price target upside is 23%

Mid-range Performer These stocks have strong quality. Their reasonable financials and technicals make them potentially attractive to i... View Similar | Embed DVM

FORECASTER

DVM | Key Metrics | Price Chart | Forecaster | Financials | Technicals | Shareholding | Deals | Documents | Corporate actions | Company Profile

S	W
O	T

13 | 11 | 5 | 2

SWOT Analysis

Check Before You Buy

VIEW FULL CHECKLIST

High rank 14 Positive • 9 Negative

60.9% Pass in checklist

0 | 45 | 55 | 100

PE Valuation Check

Right Now	1 Year Forward
Undervalued 36.4%	Undervalued 39.7%

INSIGHT Infosys is undervalued at both current PE and future earnings estimates.

Infosys Key Metrics

Preset Metrics: Preset Metrics

ROE Ann. %	Broker Average Target	Market Capitalization	Price to Book
27.9	1,723.85	524,189.3	4.8

Trendlyne Snapshot - INFY_forecaster

Markets | MarketMind AI | Baskets | Alerts | F&O | MF | Reports | Screeners | Subscribe | Superstars | Portfolio | Watchlist | Insider Trades | Results | More

Search Stock, IPO, MF

MARKETS / SECTOR : SOFTWARE & SERVICES / INDUSTRY : IT CONSULTING & SOFTWARE / INFOSYS LTD.

Infosys Ltd.

NSE: INFY | BSE: 500209

Mid-range Performer

In 6 Starfolio Baskets

Download real time STOCK REPORT

1292.50 -39.10 (-2.94%)

↓ 25.20% Fall from 52W High

19.9M NSE+BSE Volume

NSE 10 Apr, 2026 3:31 PM (IST)

Watchlist | Portfolio | Alert | My Notes

Overview | FORECASTER | STOCK REPORT | Buy Sell Zone | F&O | Financials | News | Reports | Technicals | Shareholding | Deals | Corporate Actions | Alerts | About

Infosys - INFY - stock price prediction, stock forecast, target price, analyst ratings from 40 analysts

Infosys has a share price target of Rs 1592, revenue growth forecast of 10.0%, and profit growth estimate of 7.9% for FY26, based on top 40 analyst calls.

Infosys FORECASTER - Analyst Estimates

FORECASTER DASHBOARD →

SHARE PRICE TARGET FORECAST

12 MONTH ESTIMATE

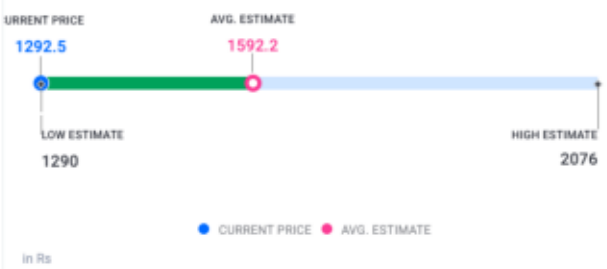

↑ HIT Infosys's share price target is above the current price, with an upside of 23.2%

EPS FORECAST

QUARTER | ANNUAL

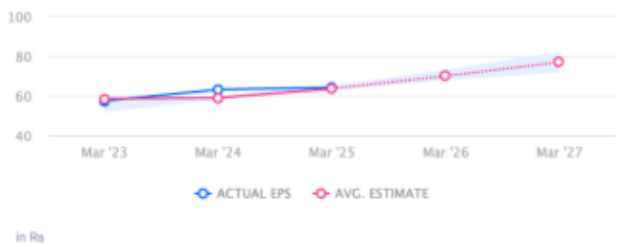

↑ HIT Infosys's EPS was higher than average estimate 2 times in past 3 years

CONSENSUS RECOMMENDATION

40 ANALYST Recommendations

BUY

The consensus recommendation from 40 analysts for Infosys is BUY