© 2026 Stock Research. All Rights Reserved.

Strategic Trading Analysis

Step 1: Audit the Data

- **Data Present:** Comprehensive technical and fundamental indicators including Multi-timeframe Price Charts (Weekly, Daily, 15-min), Moving Averages (EMA 20, 50, 200), RSI, MACD, Bollinger Bands, Supertrend, Volatility Squeeze metrics, Candlestick Classification, Volume/Divergence analysis, Relative Strength (RS) against the ^CNXIT benchmark, and fundamental metrics (Long-term/Short-term revenue and EPS).
- **Data Missing:** Real-time order book depth (Level 2 data), broader macroeconomic sentiment indicators, and specific sector news catalysts (though a brief mention of the Iran-Israel conflict impact is present in the Trendlyne snapshot).
- **Confidence Level:** High. The provided report is exceptionally detailed, offering a robust blend of momentum, trend, volatility, and volume analysis across multiple timeframes, which is more than sufficient to evaluate a 1-4 month positional swing trade.

Step 2: Analyze the Setup

- **Price Structure & Trend:** KPITTECH is entrenched in a severe primary and intermediate downtrend, having fallen from roughly INR 1850 to a recent low near INR 630. The stock is currently trading at INR 716.45, positioned above its 20-day EMA (INR 703.24) but well below its 50-day (INR 797.26) and 200-day (INR 1056.67) EMAs.
- **Momentum & Relative Strength:** There are early signs of a counter-trend bounce. The 1-Month Relative Strength stands at a "Leader" status (1.011), and the daily MACD is bullish. However, MACD momentum is flagged as "Weakening," and the RSI is strictly neutral at 48.79.
- **Volume & Volatility:** The stock is currently undergoing a "Volatility Squeeze" with multiple ATR contractions noted in late March and early April, suggesting a large directional move is imminent. Notably, Volume Analysis detected a "Buying Exhaustion (**Bearish** Div)" on April 8th, indicating that the immediate short-term relief rally may be stalling.
- **Resistance Levels:** The stock faces immediate and heavy overhead resistance at the Daily Supertrend (INR 724.93), the Upper Bollinger Band (INR 728.45), and the 50-day EMA (INR 797.26).

Step 3: Formulate the Recommendation

Based on the analysis, I do **NOT** recommend entering this stock right now.

Reasoning: As a risk-averse positional trader, buying into a "Strong **Downtrend**" while the stock is directly under heavy resistance (Supertrend at INR 724.93) and flashing a recent "Buying Exhaustion" volume signal is a low-probability gamble. The stock is attempting to base, but we need structural confirmation that buyers have actually regained control before risking capital.

However, because of the Volatility Squeeze and short-term RS improvement, this is a valid watchlist candidate for a mean-reversion setup. Here is the conditional plan:

- **Condition to Buy:** Wait for a confirmed daily close above the Daily Supertrend and Upper Bollinger Band to signal a breakout from the current base.
- **Entry Price:** INR 735.00 (Hypothetical trigger confirming the break of INR 725-INR 730 resistance).
- **Stop Loss:** INR 675.00 (Hypothetical risk level placed just below the 20-day EMA and the mid-Bollinger Band; violating this negates the breakout).
- **Take Profit:** INR 840.00 (Hypothetical target, aiming just above the 50-day EMA and into prior structural resistance, offering an approximate 14% upside in line with your 5%-15% goal).

© 2026 Stock Research. All Rights Reserved.

Candlestick Classification Analysis

Based on the custom Candlestick Classification algorithm provided and the visual data from the charts on Pages 20 and 21, here is my professional assessment as a seasoned price action trader.

1. Macro Context & Historical Algorithm Footprint

Looking at the broader chart on Page 21, KPITTECH has experienced a brutal and sustained downtrend from the INR 1300 levels down to the INR 600-INR 700 range. During the steepest parts of this decline (e.g., Feb-Mar), we saw clusters of **Seller Control (Light Red)** and **Seller Strong Control (Dark Red)** candles. Applying your algorithm, this meant sellers consistently generated large bearish bodies (>1.5 ATR), closed near the lows of the day, and-crucially-were validated by high volume spikes (Step 4).

However, the dynamic has recently shifted.

2. Recent Price Action: "The Exhaustion Phase"

Looking at the far right of the chart (the most recent trading days) and the summary on Page 20:* **Latest Classification:** No Control (Grey)* **Recent Trend Score (10-day avg):** 0.20 (Effectively Neutral)

The algorithm is currently painting a sea of **Grey (No Control)** candles with a few interspersed Light Green (Buyer Control) and Light Red (Seller Control) candles.

Algorithmic Breakdown of the Current Setup:* **Step 1 (Body Size):** The candles have become very small relative to historical ATR. Volatility has contracted heavily. * **Step 2 & 3 (Closes & Wicks):** Price is frequently closing near the middle of the daily ranges with wicks on both sides, triggering the algorithm's "indecision" rules. Neither buyers nor sellers are defending levels with conviction.* **Step 4 (Volume):** Look at the volume subplot on the far right. The volume has completely dried up compared to the massive red spikes seen during the sell-off. Because volume acts as a multiplier in your system, any slight directional bias (small body) is being mathematically weakened (multiplied by 0.6) back down to a "No Control" (0) status.

3. Future Price Prediction

Based on the classification logic, **the immediate future price action is highly likely to be SIDEWAYS (Range-Bound Consolidation).**

Here is why:* **Sellers are Exhausted:** The absence of Dark Red and Light Red candles on high volume indicates that the aggressive institutional dumping has paused. The selling pressure has dried up.* **Buyers Lack Conviction:** While the selling has stopped, there is absolutely no evidence of institutional accumulation. We are not seeing **Buyer Strong Control (Dark Green)** candles. For a V-shaped reversal to occur, your algorithm demands large bullish bodies closing near the high with >1.3x average volume. We simply do not have that data yet. The minor bounce we see is merely a lack of selling, not aggressive buying.

© 2026 Stock Research. All Rights Reserved.

4. What a Trader Should Watch For Next

As a candlestick trader using this specific system, you are currently in a "Wait and See" mode. You are waiting for the algorithm to detect a breakout from this indecision phase.

- **Bullish Trigger (Accumulation):** Look for the appearance of **Buyer Strong Control (Dark Green, +2)** candles breaking above the INR 720-INR 750 level. This will confirm that large body sizes and high volume have returned to the buy side, signaling a true trend reversal.
- **Bearish Trigger (Continuation):** If you see a return of **Seller Strong Control (Dark Red, -2)** candles breaking below the recent low of ~INR 630 on high volume, it signals that the pause is over and the next leg down has begun.

Conclusion: The market is currently in a state of equilibrium following a crash. Sellers are out of ammunition, but buyers are too scared to step in. Expect choppy, directionless price action in the near term until a high-volume conviction candle (Dark Green or Dark Red) sets the new trend.

News & Analyst Targets

As a stock research analyst, I have synthesized the latest data and market developments concerning KPIT Technologies (KPITTECH) for the week ending April 11, 2026.

Here is the comprehensive research update on the stock:

1. Latest News for KPITTECH (This Week)

- **Strategic Pivot & Margin Pressure:** KPIT is currently undergoing a major strategic shift, transitioning from a traditional effort-based engineering service provider to an AI-infused, solutions-led model focusing on fixed-price contracts. While this is expected to yield better client lock-ins and long-term operating leverage, it is currently squeezing short-term margins. The pressure is compounded by upfront investments, wage hikes, and higher depreciation costs from the recent Caresoft and N-Dream acquisitions.
- **New Strategic Partnerships:** The company has launched "agentic AI" solutions and formed key alliances, including a partnership with Microsoft as a 'Frontier Partner' for digital software and AI capabilities. Additionally, KPIT announced a collaboration with Hero Motors Company (HMC HIVE) to develop next-generation Light Electric Vehicles (LEVs) in the micro-mobility space.
- **Leadership and Compliance Updates:** Anup Sable has been appointed as the new Chief Operating Officer (COO) to spearhead the penetration of AI into vehicle manufacturing and diagnostics. Furthermore, the company's trading window has been closed since April 1, 2026, ahead of the upcoming Q4 FY26 financial results declaration.
- **Stock Performance:** Due to investor worries over execution and subdued margins, KPITTECH is currently hovering around the INR 716 level, marking a significant drop from its 52-week high of over INR 1,430.

2. Brokerage Upgrades and Downgrades

The stock has witnessed a mix of target price recalibrations and downgrades over the last couple of months as analysts adjust their models for near-term growth softness:* **Downgrades: AWS** downgraded the stock from "Buy" to **"Hold"**, lowering its target significantly to INR 1,090 due to weak deal TCV (Total Contract Value) generation and transition pressures, noting a third consecutive quarter of organic revenue decline in

© 2026 Stock Research. All Rights Reserved.

constant currency. * **Target Cuts: Geojit BNP Paribas** decreased its price target for KPIT to INR 776 (down from its historically much higher estimates), though it maintained a nominal "Buy" position considering the recent deep price correction. * **Consensus Recalibration:** In mid-March 2026, the broader analyst consensus fair value target was recalibrated downward from INR 1,237.30 to INR 1,201.15. Analysts cited updated assumptions around profit margin constraints, higher discount rates, and an adjusted forward P/E.* **Hold Initiations/Maintenances:** Domestic brokerages like **Axis Securities** and **ICICI Securities** continue to advise caution, maintaining **"Hold"** ratings amidst the ongoing corporate transition and volatile automotive R&D cycles.

3. Other News Directly or Indirectly Impacting KPITTECH

- **Direct Headwinds (Automotive ER&D Spending Cuts):** The global automotive sector is facing fierce disruption. The number of active global OEMs has spiked from roughly 20 to over 100, which is heavily pressuring incumbent automakers. As a result, many clients have frozen or cut their auto engineering and R&D budgets by approximately 24-25%. This is leading to extended sales cycles and delayed deal closures, directly challenging KPIT's short-term organic growth pipeline.
- **Indirect Tailwinds (V2V Mandate):** The Indian government has mandated Vehicle-to-Vehicle (V2V) communication in all new cars and cleared a 30 MHz spectrum specifically for real-time alerts (such as blind spots and crash warnings). This massive regulatory push acts as a direct catalyst for KPIT's connected capabilities, autonomous driving solutions, and middleware integration.
- **Indirect Tailwinds (Union Budget 2026):** The recent budget provided significant boosts to the ecosystem KPIT operates in. The government increased the outlay for the Electronics Components Manufacturing Scheme to INR 40,000 crores to build a domestic semiconductor ecosystem-crucial for KPIT's Software-Defined Vehicle (SDV) agenda. Additionally, tax compliance reforms-such as fast-tracking Advanced Pricing Agreements (APAs) for IT services-will alleviate compliance burdens and improve KPIT's margin predictability.

4. Latest Targets from Analysts Community and Brokerages

The analyst community remains divided. While the long-term outlook for Software Defined Vehicles (SDVs) remains highly optimistic, short-term valuation and margin contractions have resulted in varied targets.

Brokerage / Research Firm	Current Rating	Target Price (INR)	Latest Update Timeline
ICICI Direct	Buy	INR 1,400	Q4 FY26 / Feb 2026
Consensus Average (Alpha Spread)	Moderate Buy	INR 1,166.98	April 2026
Axis Securities	Hold	INR 1,130	Q4 FY26 / April 2026
AWS	Hold (Downgrade)	INR 1,090	Q4 FY26 / Feb 2026
ICICI Securities	Hold	INR 880	Q4 FY26 / April 2026
Geojit BNP Paribas	Buy (Target Cut)	INR 776	April 2026

Note: The stock is currently trading near the ~INR 716 mark, meaning even the most conservative recent targets imply stabilization or moderate upside from current depressed levels, provided management can successfully navigate the strategy transition.

Stock Detailed Analysis Report

KPITTECH.NS

Current Price: ₹716.45

Generated: 2026-04-11 06:52

KPITTECH.NS - 3 Year Daily Price Chart

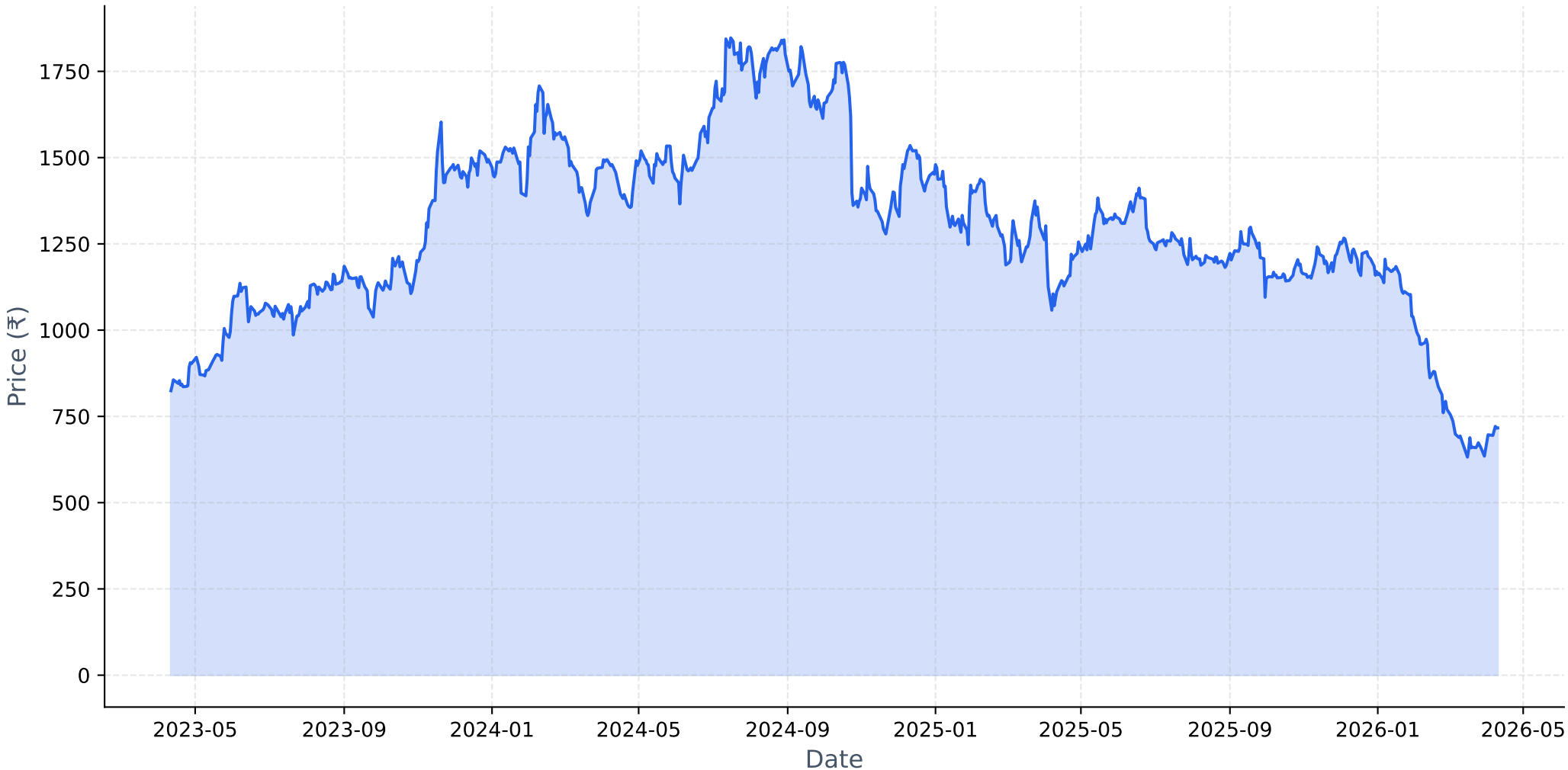

Long-term Fundamental Analysis (4 Years)

Metric	Is Growing?	Accelerating?	1Y Growth	3Y CAGR
Revenue	Yes	No	19.93%	33.92%
Net Income	Yes	No	41.22%	45.21%
ROE	Yes	No	6.02%	13.58%
EPS	Yes	No	40.91%	44.88%

Short-term Fundamental Analysis (6 Quarters)

Metric	Is Growing?	Recent QoQ	Avg QoQ
Revenue	Yes	1.87%	2.29%
Net Income	No	-21.16%	-5.42%
EPS	No	-21.22%	-10.35%

KPITTECH.NS - Relative Strength Analysis

═══ OVERVIEW ═══:	
Benchmark Index:	^CNXIT
Sector:	IT
Classification:	**Emerging Leader**
RS Score:	39.9/100
:	
═══ RS RATIOS ═══:	
1M RS:	**1.011 [Leader]**
3M RS:	**0.767 [Lagging]**
6M RS:	**0.679 [Lagging]**
1Y RS:	**0.638 [Lagging]**
:	
═══ TURNAROUND ANALYSIS ═══:	
Turnaround Status:	**!! DETECTED !!**
:	
SIGNAL CRITERIA::	
✓ **Emerging RS:**	1M (1.011) > 3M (0.767)
✓ **Medium-term Lagging:**	6M=0.679, 1Y=0.638 (≤1.0)
✓ **Performance Improving:**	3M (-37.0%) > 6M (-37.9%)

Relative Strength Analysis: KPITTECH.NS vs ^CNXIT
Classification: Emerging Leader

Price Performance Comparison (Normalized)

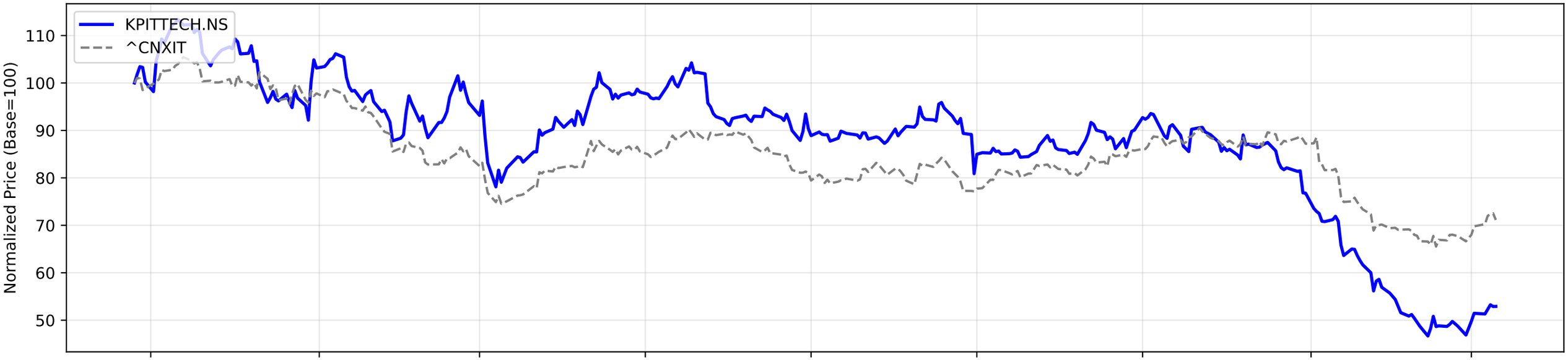

RS Ratio Trends (Multiple Timeframes)

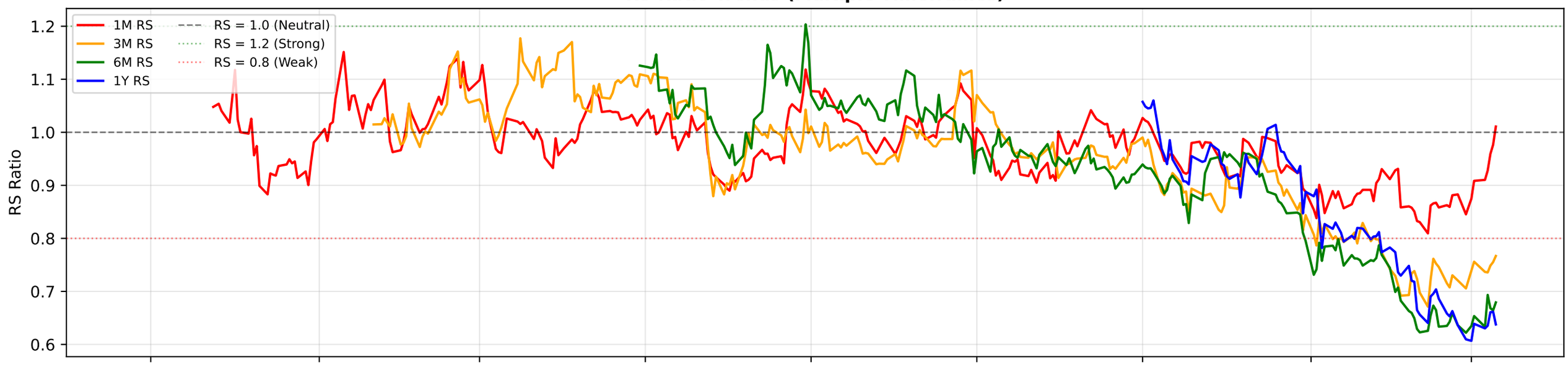

RS Composite Score Timeline

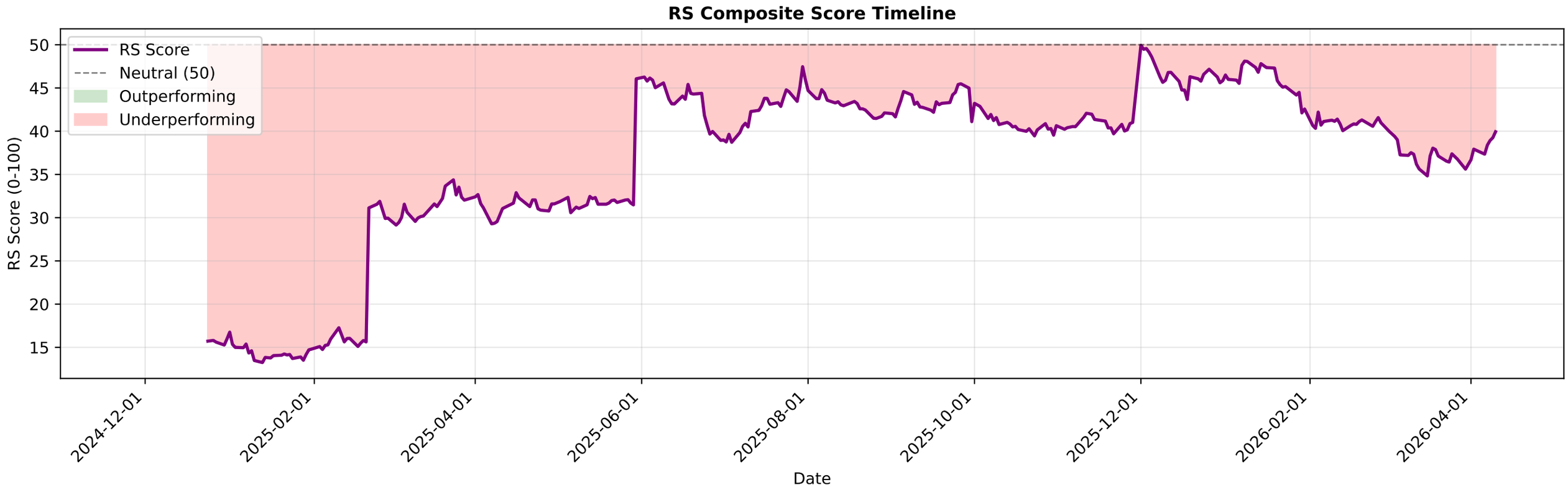

KPITTECH.NS - EMA Crossover Summary

EMA 20:	703.24
EMA 50:	797.26
EMA 200:	1056.67
Trend Status:	**Strong Downtrend**

KPITTECH.NS EMA Crossover Analysis
Close Price
EMA 20
EMA 50
EMA 200
Price
1800
1600
1400
1200
1000
800
600
400
2022-07
2023-01
2023-07
2024-01
2024-07
2025-01
2025-07
2026-01
Date

KPITTECH.NS - Bollinger Bands Summary

Current Price:	716.45
Upper Band:	728.45
Middle Band (SMA 20):	676.40
Lower Band:	624.35
%B:	0.8847
Band Width:	0.1539
Status:	Upper Half
Signal:	None
Recent Signal 1:	**Buy Signal at 2026-02-03 00:00:00+05:30**
Recent Signal 2:	**Buy Signal at 2026-02-04 00:00:00+05:30**
Recent Signal 3:	**Buy Signal at 2026-02-13 00:00:00+05:30**

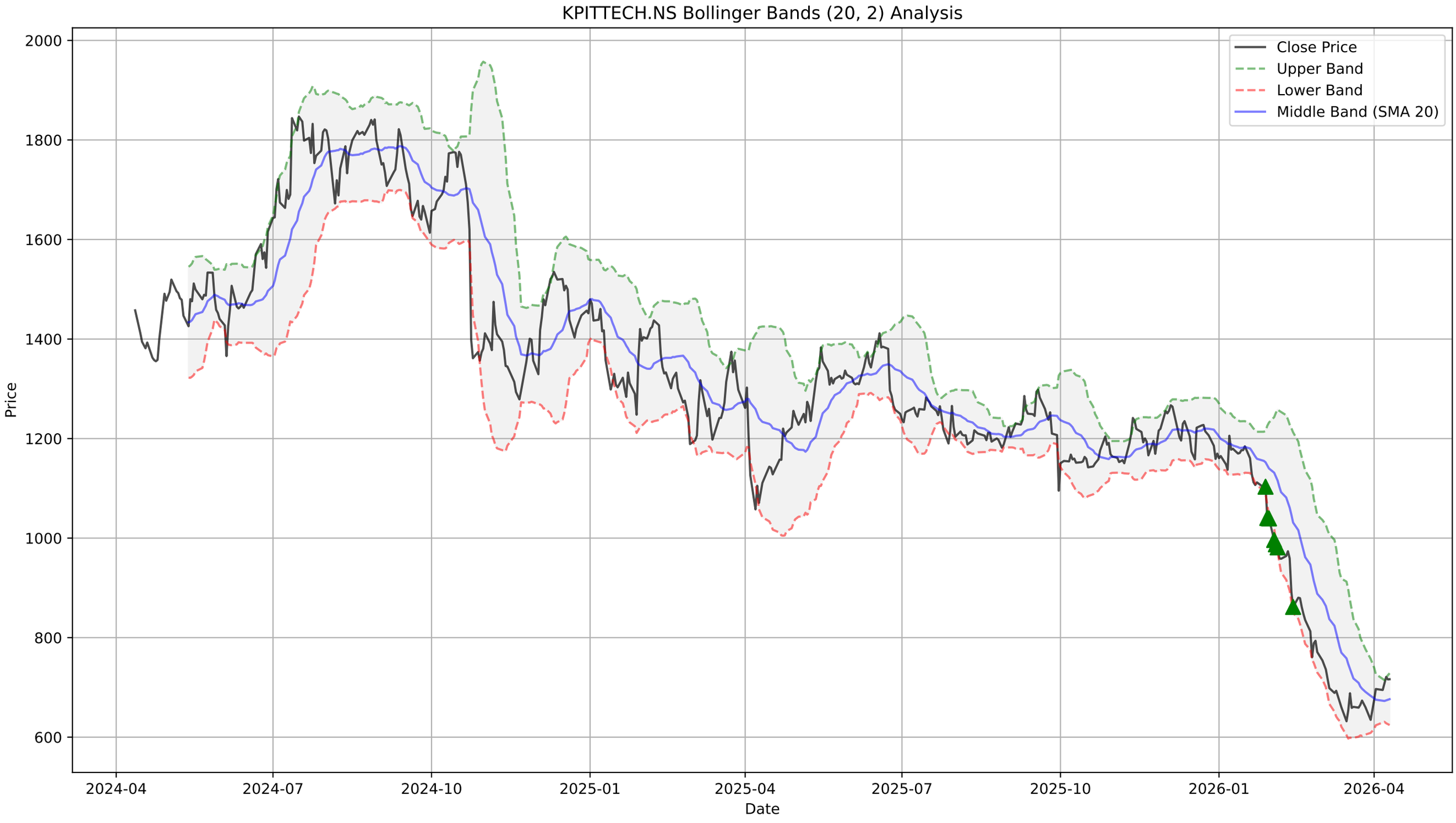
KPITTECH.NS Bollinger Bands (20, 2) Analysis
Close Price
Upper Band
Lower Band
Middle Band (SMA 20)
Price
Date
2000
1800
1600
1400
1200
1000
800
600
2024-04
2024-07
2024-10
2025-01
2025-04
2025-07
2025-10
2026-01
2026-04

KPITTECH.NS - Supertrend Summary

Status:	**DOWNTREND (Sell)**
Supertrend Value:	724.93
Signal Identified On:	2025-12-16

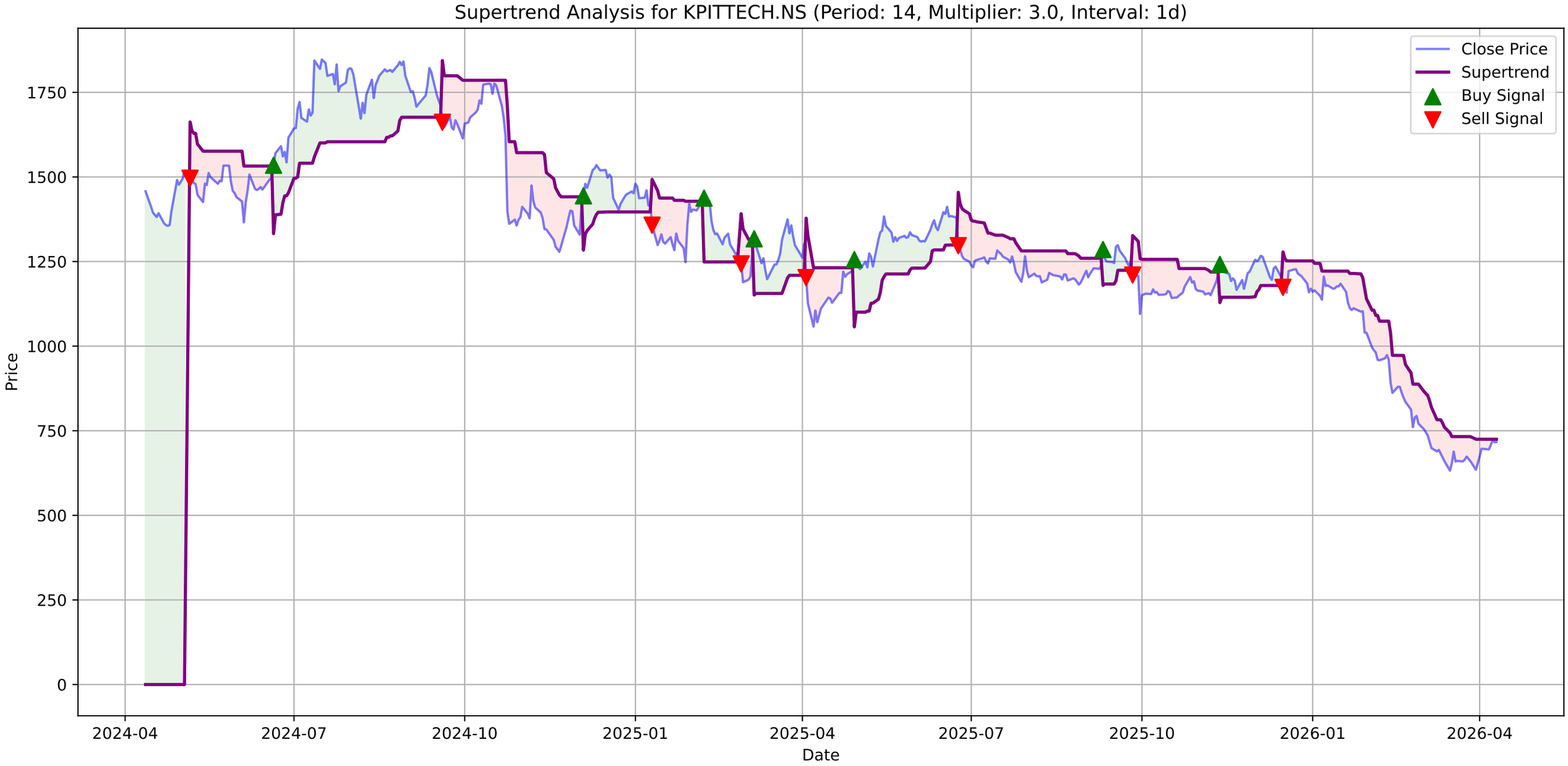
Supertrend Analysis for KPITTECH.NS (Period: 14, Multiplier: 3.0, Interval: 1d)
Close Price
Supertrend
Buy Signal
Sell Signal
Price
Date
1750
1500
1250
1000
750
500
250
0
2024-04
2024-07
2024-10
2025-01
2025-04
2025-07
2025-10
2026-01
2026-04

KPITTECH.NS - MACD Summary

MACD Line:	-21.87
Signal Line:	-39.18
Histogram:	17.31
Trend:	**Bullish**
Momentum:	**Weakening**
Signal:	None

KPITTECH.NS Price

KPITTECH.NS MACD (12, 26, 9)

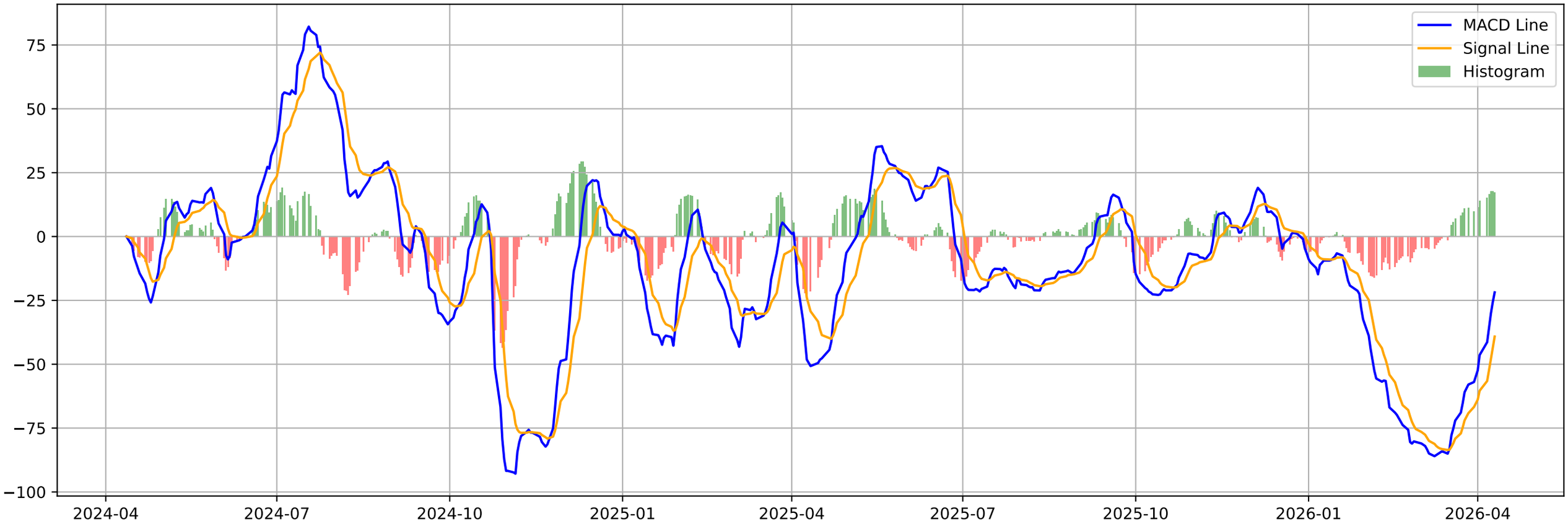

KPITTECH.NS - Volatility Squeeze Summary

BB Width:	0.1539
ATR:	27.7500
Total Signals:	6
Signal 1:	ATR Contraction at 2026-03-25 00:00:00+05:30 (Price: 673.60)
Signal 2:	ATR Contraction at 2026-03-27 00:00:00+05:30 (Price: 660.05)
Signal 3:	ATR Contraction at 2026-03-30 00:00:00+05:30 (Price: 634.75)
Signal 4:	ATR Contraction at 2026-04-01 00:00:00+05:30 (Price: 674.30)
Signal 5:	ATR Contraction at 2026-04-10 00:00:00+05:30 (Price: 716.45)

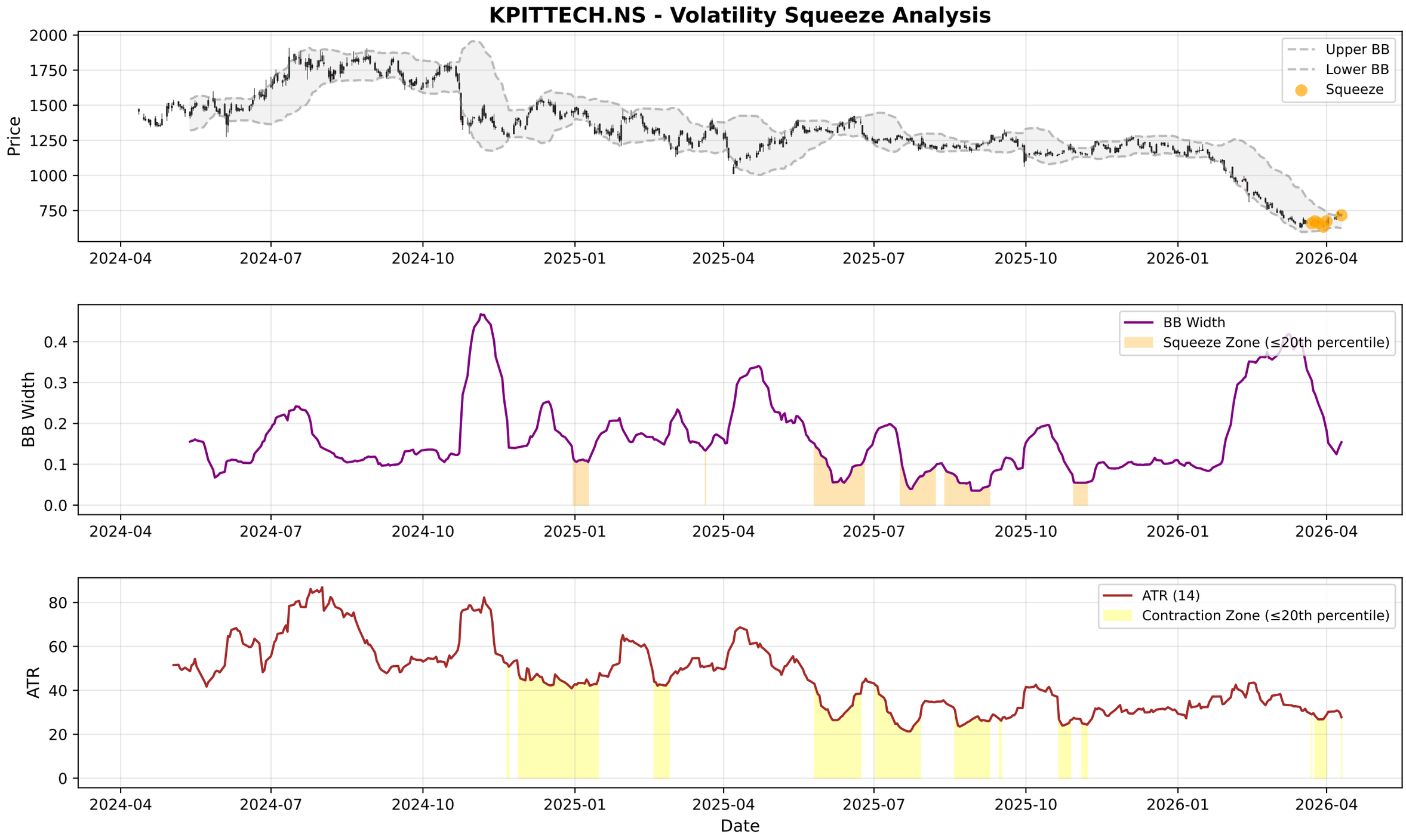
KPITTECH.NS - Volatility Squeeze Analysis
Price
Upper BB
Lower BB
Squeeze
BB Width
BB Width
Squeeze Zone (≤20th percentile)
ATR
ATR (14)
Contraction Zone (≤20th percentile)
Date
2024-04
2024-07
2024-10
2025-01
2025-04
2025-07
2025-10
2026-01
2026-04

KPITTECH.NS - RSI-Volume Summary

Current RSI:	48.79
Current Volume:	1512797
Volume MA 20:	2068652
Bullish Divergences:	3
Bearish Divergences:	1
Bullish Div 1:	Date: 2025-08-08 00:00:00+05:30, Price: 1188.09
Bullish Div 2:	Date: 2025-08-28 00:00:00+05:30, Price: 1181.71
Bearish Div 1:	Date: 2025-12-04 00:00:00+05:30, Price: 1266.91

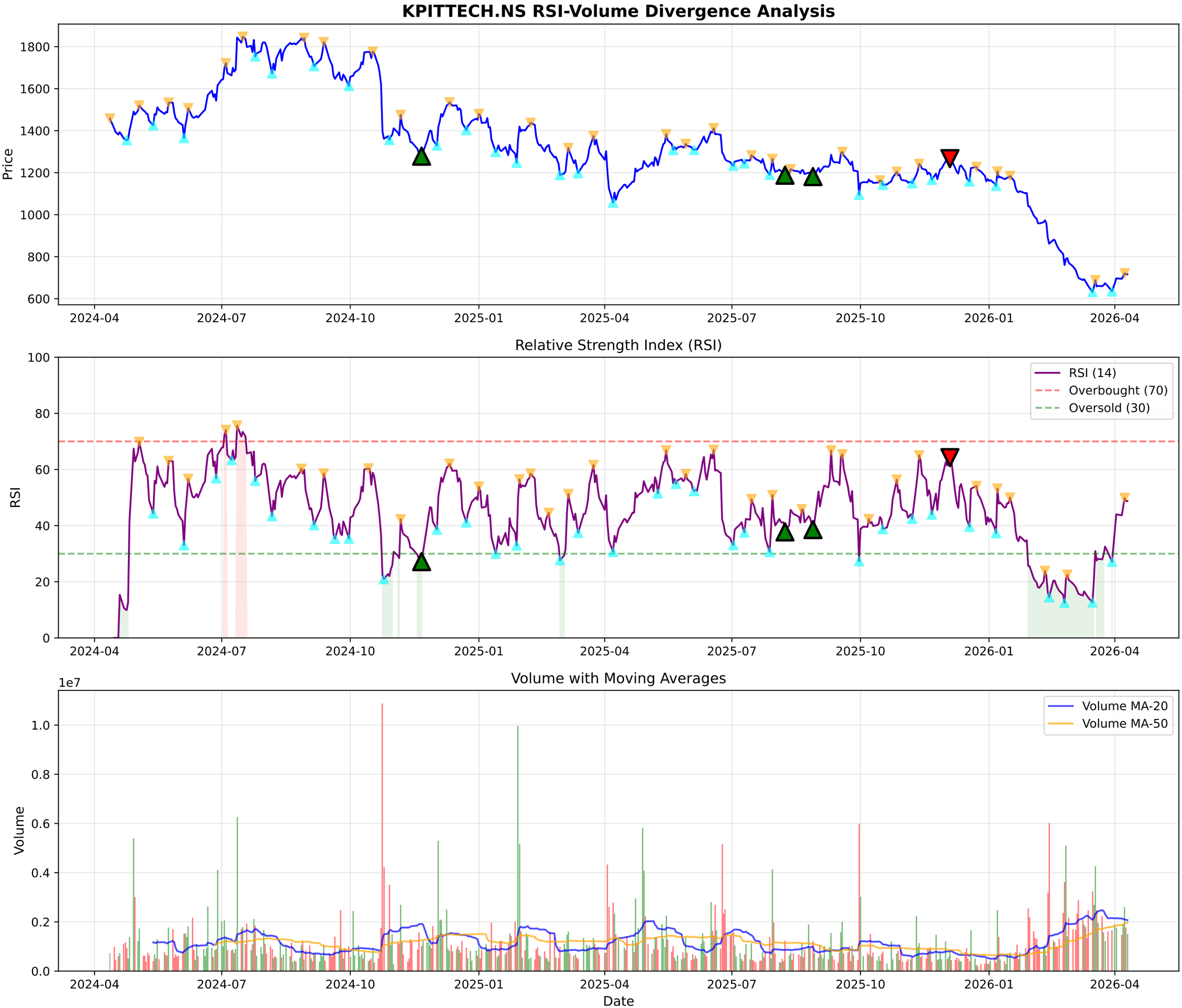
KPITTECH.NS RSI-Volume Divergence Analysis
Price
1800
1600
1400
1200
1000
800
600
2024-04
2024-07
2024-10
2025-01
2025-04
2025-07
2025-10
2026-01
2026-04
Relative Strength Index (RSI)
RSI
100
80
60
40
20
0
RSI (14)
Overbought (70)
Oversold (30)
Volume with Moving Averages
1e7
Volume
1.0
0.8
0.6
0.4
0.2
0.0
Volume MA-20
Volume MA-50
Date

KPITTECH.NS - Volume Analysis

═══ VOLUME ANALYSIS ═══:	
Status:	**20 Signals Detected**
:	
2026-01-30 [-]:	Distribution Day
2026-02-03 [-]:	Distribution Day
2026-02-04 [-]:	Distribution Day
2026-02-13 [-]:	Climax Volume (Churning)
2026-04-08 [+]:	**Buying Exhaustion (Bearish Div)**

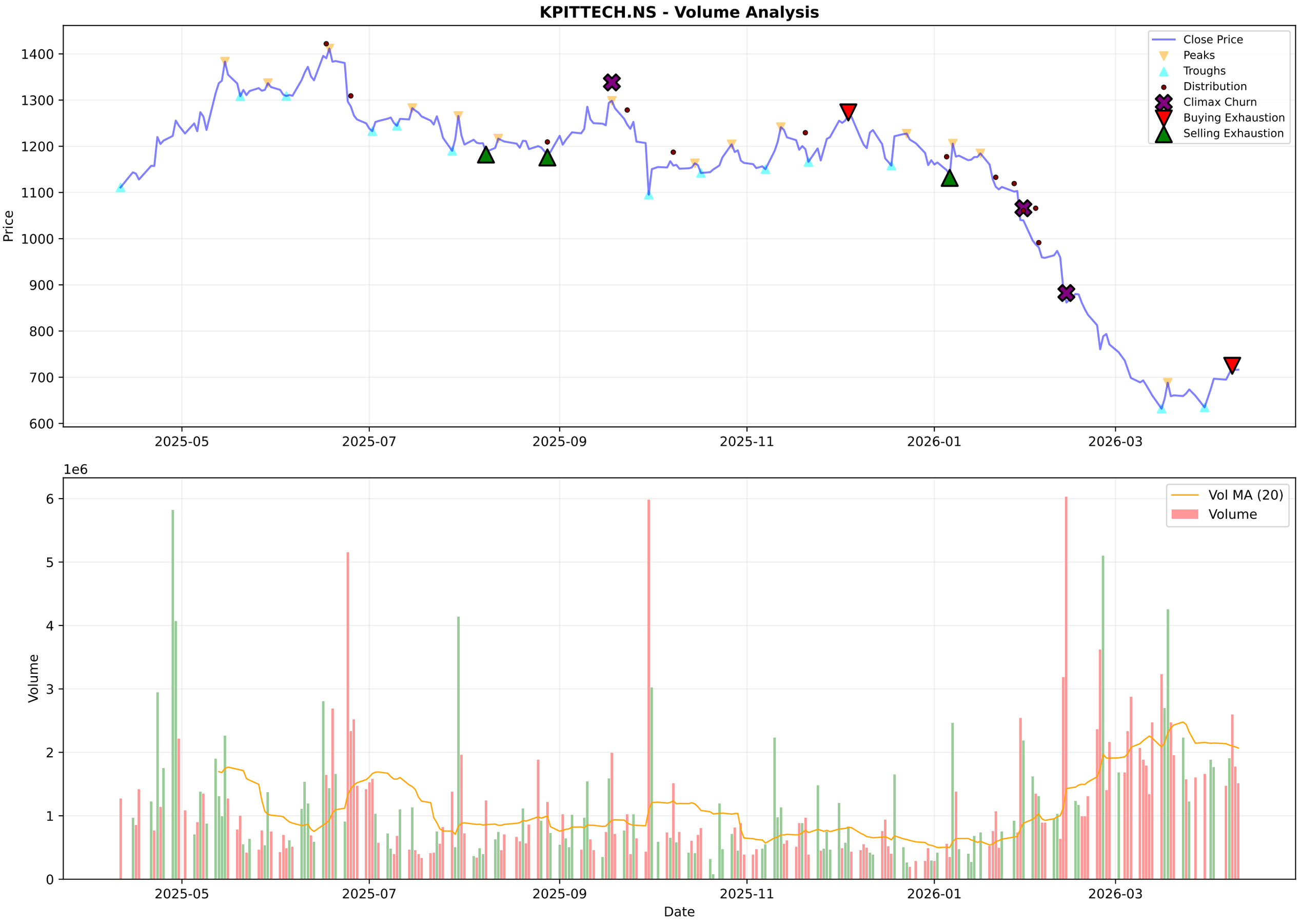
KPITTECH.NS - Volume Analysis
Close Price
Peaks
Troughs
Distribution
Climax Churn
Buying Exhaustion
Selling Exhaustion
Price
1400
1300
1200
1100
1000
900
800
700
600
2025-05
2025-07
2025-09
2025-11
2026-01
2026-03
1e6
Vol MA (20)
Volume
Volume
6
5
4
3
2
1
0
Date

KPITTECH.NS - Candlestick Classification Summary

═══ CANDLESTICK CLASSIFICATION ═══:	
Latest Classification:	**No Control**
Recent Trend Score (10-day avg):	0.20
:	
Distribution:	
No Control:	117
Seller Control:	65
Buyer Control:	36
Buyer Strong Control:	5
Seller Strong Control:	5

KPITTECH.NS - Candlestick Classification
Seller Strong Control
Seller Control
No Control
Buyer Control
Buyer Strong Control
Price
1300
1200
1100
1000
900
800
700
600
1e6
Volume
6
5
4
3
2
1
0
2025-07-18
2025-08-13
2025-09-10
2025-10-07
2025-11-03
2025-11-28
2025-12-24
2026-01-20
2026-02-16
2026-03-13
Date

Multi-Timeframe Supertrend Analysis

Timeframe	Status	Value	Last Price	Signal Date
1 Week	**DOWNTREND (Sell)**	796.41	716.45	2025-07-28
1 Day	**DOWNTREND (Sell)**	724.93	716.45	2025-12-16
15 Min	**DOWNTREND (Sell)**	722.79	717.5	2026-04-10

Multi-Timeframe MACD Analysis

Timeframe	Trend	Momentum	Signal
1 Week	**Bearish**	Weakening	No Signal
1 Day	**Bullish**	Weakening	No Signal
15 Min	**Bullish**	Weakening	Bullish Crossover (Buy)

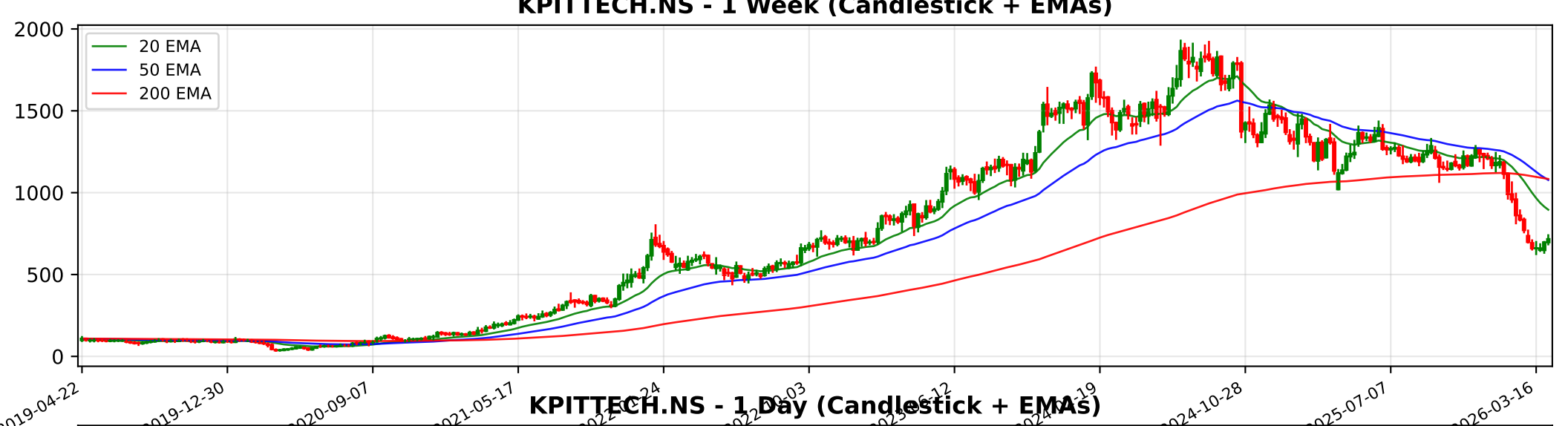
KPITTECH.NS - 1 Week (Candlestick + EMAs)
20 EMA
50 EMA
200 EMA
2000
1500
1000
500
0
2019-04-22
2019-12-30
2020-09-07
2021-05-17
2024-10-28
2025-07-07
2026-03-16

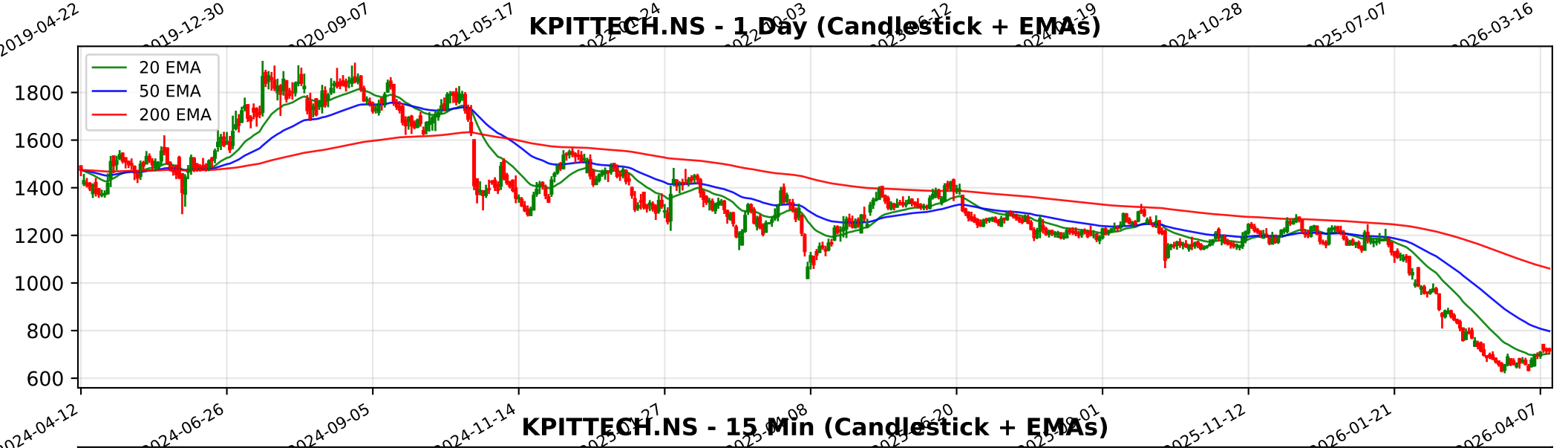
KPITTECH.NS - 1 Day (Candlestick + EMAs)
20 EMA
50 EMA
200 EMA
1800
1600
1400
1200
1000
800
600
2024-04-12
2024-06-26
2024-09-05
2024-11-14
2025-11-12
2026-01-21
2026-04-07

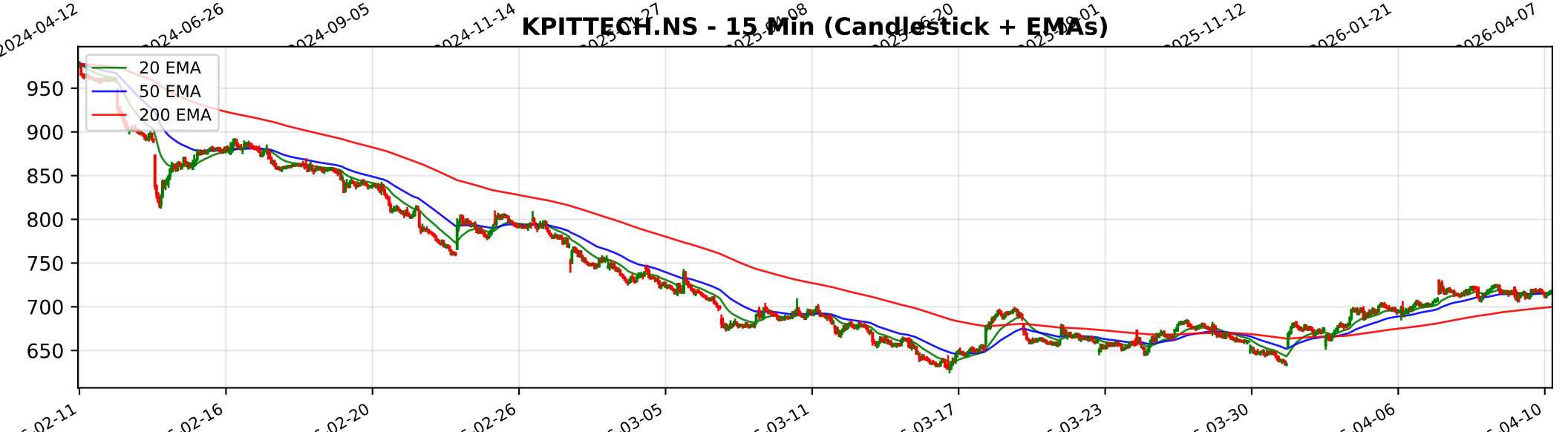
KPITTECH.NS - 15 Min (Candlestick + EMAs)
20 EMA
50 EMA
200 EMA
950
900
850
800
750
700
650
02-11
02-16
02-20
02-26
03-05
03-11
03-17
03-23
03-30
04-06
04-10

Trendlyne Snapshot - KPITTECH_main

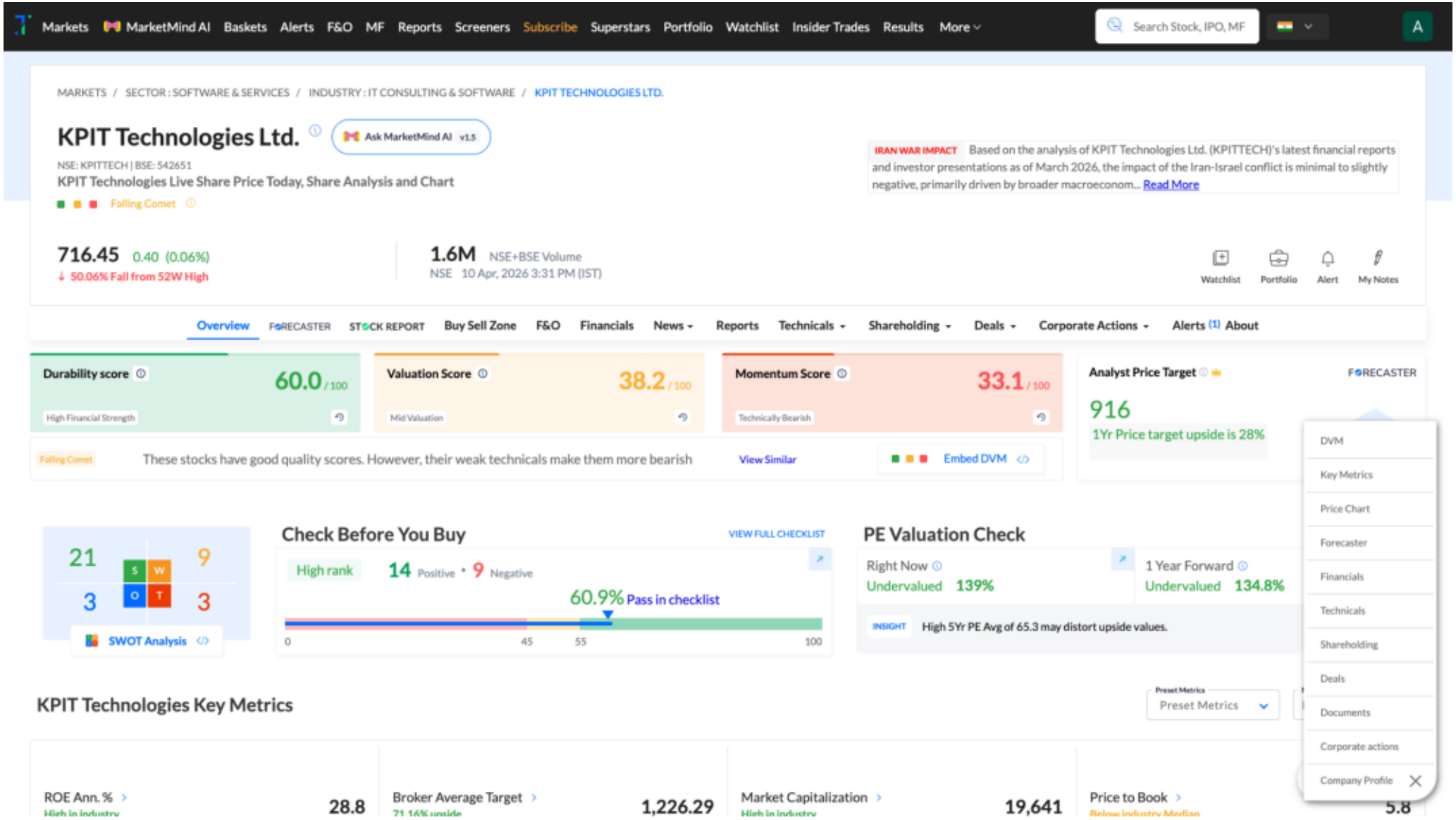

Trendlyne Snapshot - KPITTECH_forecaster

Markets | MarketMind AI | Baskets | Alerts | F&O | MF | Reports | Screeners | Subscribe | Superstars | Portfolio | Watchlist | Insider Trades | Results | More

Search Stock, IPO, MF

MARKETS / SECTOR : SOFTWARE & SERVICES / INDUSTRY : IT CONSULTING & SOFTWARE / KPIT TECHNOLOGIES LTD.

KPIT Technologies Ltd.

NSE: KPITTECH | BSE: 542651

Falling Comet

Download real time STOCK REPORT

716.45 0.40 (0.06%)

↓ 50.06% Fall from 52W High

1.6M NSE+BSE Volume

NSE 10 Apr, 2026 3:31 PM (IST)

Watchlist | Portfolio | Alert | My Notes

Overview | FORECASTER | STOCK REPORT | Buy Sell Zone | F&O | Financials | News | Reports | Technicals | Shareholding | Deals | Corporate Actions | Alerts | About

KPIT Technologies - KPITTECH - stock price prediction, stock forecast, target price, analyst ratings from 20 analysts

KPIT Technologies has a share price target of Rs 916, revenue growth forecast of 9.8%, and profit growth estimate of -19.5% for FY26, based on top 20 analyst calls.

KPIT Technologies FORECASTER - Analyst Estimates

FORECASTER DASHBOARD →

SHARE PRICE TARGET FORECAST

12 MONTH ESTIMATE

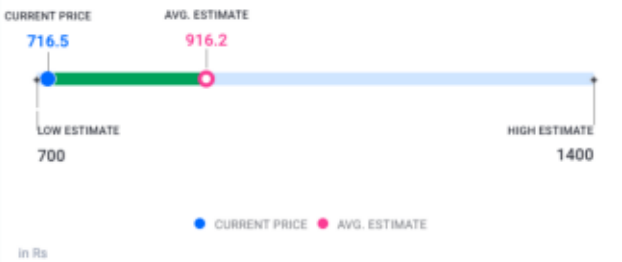

↑ HIT KPIT Technologies's share price target is above the current price, with an upside of 27.9%

EPS FORECAST

QUARTER | ANNUAL

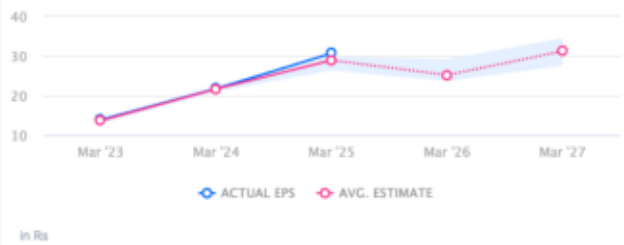

↑ HIT KPIT Technologies's EPS was higher than average estimate 3 times in past 3 years

CONSENSUS RECOMMENDATION

20 ANALYST Recommendations

BUY

The consensus recommendation from 20 analysts for KPIT Technologies is BUY