Strategic Trading Analysis
Step 1: Audit the Data

* **Data Present:** Comprehensive technical indicators including daily/weekly/15-minute price charts, EMA crossovers (20, 50, 200), Bollinger Bands, Supertrend, MACD, RSI, Volume analysis, candlestick classifications, and high-level short/long-term fundamental metrics.
* **Data Missing:** Sector-specific catalysts or order-book updates (vital for infrastructure stocks like LT). **Critical Data Error:** Pages 24 and 25 display fundamental/analyst forecast data for a completely different company (Reliance Industries Ltd.), which invalidates that section for this analysis.
* **Confidence Level:** **Medium**. While the technical data provided for LT.NS is highly detailed and robust across multiple timeframes, the inclusion of an entirely different stock in the final pages and the lack of qualitative fundamental context limit absolute confidence.

Step 2: Analyze the Setup

* **Price Structure & Trend:** LT.NS recently suffered a steep correction from the ~4400 level down to the 3300 zone, heavily marked by distribution and climax volume churning in early March 2026. Since then, the stock has staged an aggressive "V-shaped" recovery back to 3959.90. There is currently a multi-timeframe conflict: the Weekly chart remains in a downtrend (Supertrend Sell, MACD bearish), while the Daily chart has flipped bullish (Supertrend Buy, price crossing above 20, 50, and 200 EMAs).
* **Momentum & Moving Averages:** Daily momentum is surging. The daily MACD histogram is sharply positive (+67.47) and RSI is at a healthy 57.75. However, because the recovery was vertical, the moving averages have not caught up. The Daily 20 EMA (3749.33) is still trading below the 50 EMA (3837.94).
* **Confluence for a Trade:** The stock is currently trading right up against the Upper Bollinger Band (4001.03) and the psychological 4000 resistance level. Chasing a vertical, 20% bounce from the lows into overhead resistance provides a poor risk-to-reward profile for an intermediate positional trade.

Step 3: Formulate the Recommendation

Based on the conflicting timeframes, the unaligned moving averages (20 EMA < 50 EMA), and the proximity to immediate resistance, I recommend <font color='#c0392b'>NO</font> immediate entry. The current price action reflects an exhaustion bounce that requires consolidation or a higher-low structure to validate a true trend reversal.

Here is the conditional plan for a safer entry:

* **Condition to Buy:** Wait for a corrective pullback to retest the Daily 50 EMA / 200 EMA cluster and form a higher low. Alternatively, wait for the 20 EMA to cross above the 50 EMA, followed by a daily close above the 4020 resistance level on above-average volume. (The parameters below are based on the pullback retest scenario, which offers a superior risk-to-reward ratio).
* **Entry Price:** ~3840.00 (Near the Daily 50 EMA support zone).
* **<font color='#c0392b'>Stop Loss</font>:** 3620.00 (Hard stop just below the Daily 20 EMA and recent pivot structure, risking roughly 5.5%).
* **<font color='#27ae60'>Take Profit</font>:** 4300.00 (Targeting the lower edge of the previous major supply zone/distribution peak from early 2026, offering roughly a +12% upside).

Candlestick Classification Analysis
Based on the provided **Candlestick Classification System** logic and the historical data displayed in the charts (Pages 20 and 21), here is a seasoned trader's price action analysis and prediction for LT.NS.

1. Macro Price Action Context & The "Dominant Event"
Looking at the Candlestick Classification chart, the most glaring technical event is the massive capitulation/sell-off that occurred in mid-March 2026.
* We see a massive **Seller Strong Control (Dark Red)** candle accompanied by the highest volume spike on the entire

chart.
* According to your classification algorithm (Step 1 and Step 4), a dark red (-2) score indicates a large bearish body relative to ATR, closing near its lows, **multiplied by high volume (>1.3x average)**. This confirms immense institutional conviction to the downside.

2. The Nature of the Recovery (Low Conviction)
Following the bottom near INR 3300-INR 3400, the stock has managed a choppy recovery back toward the INR 3900-INR 4000 range. However, reading the internal candlestick data reveals a critical weakness:
* The recovery is dominated by **Buyer Control (Light Green)** and **No Control (Grey)** candles.
* In the classification summary, out of the entire analyzed period, there has only been **1 "Buyer Strong Control"** day compared to **4 "Seller Strong Control"** days.
* Visually checking the volume panel during this uptrend, the volume bars are noticeably lower than average. Per your algorithm's Step 4, low volume (<0.8x avg) weakens the multiplier (0.6x), downgrading what might be decent price moves into mere "+1 Buyer Control". This indicates a **lack of true buying conviction**. The price is drifting up on thin volume rather than being driven by aggressive accumulation.

3. Current Immediate Trend (Stalled Momentum)
Looking at the most recent data on the far right of the chart and the Summary table:
* **Latest Classification:** No Control (0)
* **Recent Trend Score (10-day avg):** 0.00
* The recent candles are a cluster of Grey (No Control) and Light Red (Seller Control).
* Step 3 of your algorithm dictates that "No Control" (Score 0) occurs when bodies are weak (<0.5 ATR) and/or wicks are prominent on both sides. This signifies that the low-volume bullish momentum has entirely stalled. Buyers and sellers are currently in a state of absolute equilibrium, forming a tight indecision zone.

? Predictive Outlook: <font color='#c0392b'>Bearish</font> to Neutral (Downward Bias)

Prediction: The future price action is highly likely to break **downward**, resuming the broader bearish structure, or at best, remain in sideways consolidation.

Trader's Reasoning:
1. **Supply Overhang:** The massive "Seller Strong Control" gap/drop from the INR 4300+ level remains the dominant structural feature. The sellers proved they have the volume and the conviction.
2. **Exhaustion of Buyers:** The bulls failed to produce a single high-volume "Buyer Strong Control" (Dark Green) day to validate the recovery. A bounce on low volume is typically a "dead-cat bounce" or a mechanical retracement.
3. **Loss of Momentum:** The transition into a 10-day average score of exactly 0.00 means the upward drift has hit a wall. When low-volume rallies stall out into indecision (Grey candles) right beneath a prior breakdown zone, it usually precedes a secondary wave of selling.

Invalidation Level: For this bearish thesis to be proven wrong, we need the algorithm to fire a **Buyer Strong Control (+2)** signal-meaning a large bullish body, closing near the highs, with a Volume Multiplier > 1.2x. Until that institutional footprint appears, the path of least resistance remains to the downside.

News & Analyst Targets
Here is the latest research and analysis report for **Larsen & Toubro Ltd. (NSE: LT / BSE: 500510)** based on recent market developments as of April 2026:

1) Latest News for LT This Week
* **High Trading Volumes and Market Resilience:** On April 10, 2026, LT emerged as one of the most actively traded stocks by value, registering a turnover exceeding INR 526 crore with over 13.34 lakh shares traded. The stock closed around INR 3,959.90, demonstrating resilience with a 1.14% gain amidst a fluctuating market environment, despite slightly underperforming the broader Capital Goods sector.
* **Corporate Restructuring:** The company recently filed for the amalgamation of Siliconch Systems Private Limited (a

step-down subsidiary) with L&T Semiconductor Technologies Limited, highlighting LT's focus on streamlining its growing tech and semiconductor investments.
* **Order Book Strength:** LT continues to boast a record-breaking overall order book worth approximately INR 7.33 lakh crore, reflecting a robust domestic pipeline and strong business visibility.

2) Upgrades and Downgrades from Brokerages
A prevailing theme across major brokerages recently has been the **trimming of target prices** while largely maintaining a "Buy" rating, driven by near-term international headwinds:
* **JM Financial:** Maintained a **"Buy"** call but cut the 12-month target price from INR 4,655 to INR 4,380. The brokerage trimmed its FY27/28 core EBITDA estimates by roughly 10% due to West Asia crisis fallouts.
* **Goldman Sachs:** Kept its **"Buy"** rating but reduced the target price from INR 4,950 to INR 4,420, citing slower Gulf execution and margin pressures.
* **Jefferies & Motilal Oswal:** Jefferies maintained **"Buy"** but lowered its target from INR 4,715 to INR 4,500. Motilal Oswal similarly retained **"Buy"** but trimmed its target from INR 4,600 to INR 4,400.
* **UBS:** Lowered its price target by 8% to INR 4,150 (from INR 4,500), warning of both geopolitical risks and domestic execution hurdles.
* **MarketsMojo:** Officially **Downgraded** LT from "Buy" to **"Hold"**. While acknowledging the stock's very attractive valuations (PE of ~28.2), the downgrade was prompted by recent technical underperformance and short-term price weakness.

3) Other News Impacting LT (Directly & Indirectly)
* **Middle East Geopolitical Tensions:** The ongoing geopolitical conflict involving Israel, the USA, and Iran poses a direct near-term headwind. Approximately 37% (over INR 2.7 lakh crore) of LT's total order book originates from the Middle East, primarily Saudi Arabia and the UAE.
* **Supply Chain and Margin Risks:** While LT management confirms that 95% of Middle Eastern work sites remain operational with no canceled projects, analysts warn of indirect risks. Increased shipping costs, logistics delays, and inflation in raw materials like diesel, aluminum, and polymers could squeeze margins, particularly on fixed-price contracts.
* **Strong Domestic Buffer:** Indirectly protecting the stock from severe downside is India's booming infrastructure sector. Projected to expand by 11.2% annually, robust government spending acts as a powerful counterbalance to global uncertainties, ensuring LT's domestic revenue pipeline remains highly secure.

4) Latest Targets from Analysts and Brokerages

Despite the recent target cuts, the consensus remains broadly optimistic with most targets indicating an upside from current trading levels (~INR 3,960).

Brokerage / Analyst	Current Rating	Revised Target Price (INR)	Previous Target (INR)
Jefferies	Buy	INR 4,500	INR 4,715
Goldman Sachs	Buy	INR 4,420	INR 4,950
ICICI Securities	Hold	INR 4,410	-
Motilal Oswal	Buy	INR 4,400	INR 4,600
JM Financial	Buy	INR 4,380	INR 4,655
UBS	Neutral / Hold*	INR 4,150	INR 4,500
MarketsMojo	Hold (Downgrade)	N/A	N/A

**Note: UBS's revised target represents a limited upside profile based on current levels, prompting a more cautious outlook from the firm. ICICI Securities target is documented as a Hold rating.*

Stock Detailed Analysis Report

LT.NS

Current Price: ₹3959.90

Generated: 2026-04-11 06:55

LT.NS - 3 Year Daily Price Chart

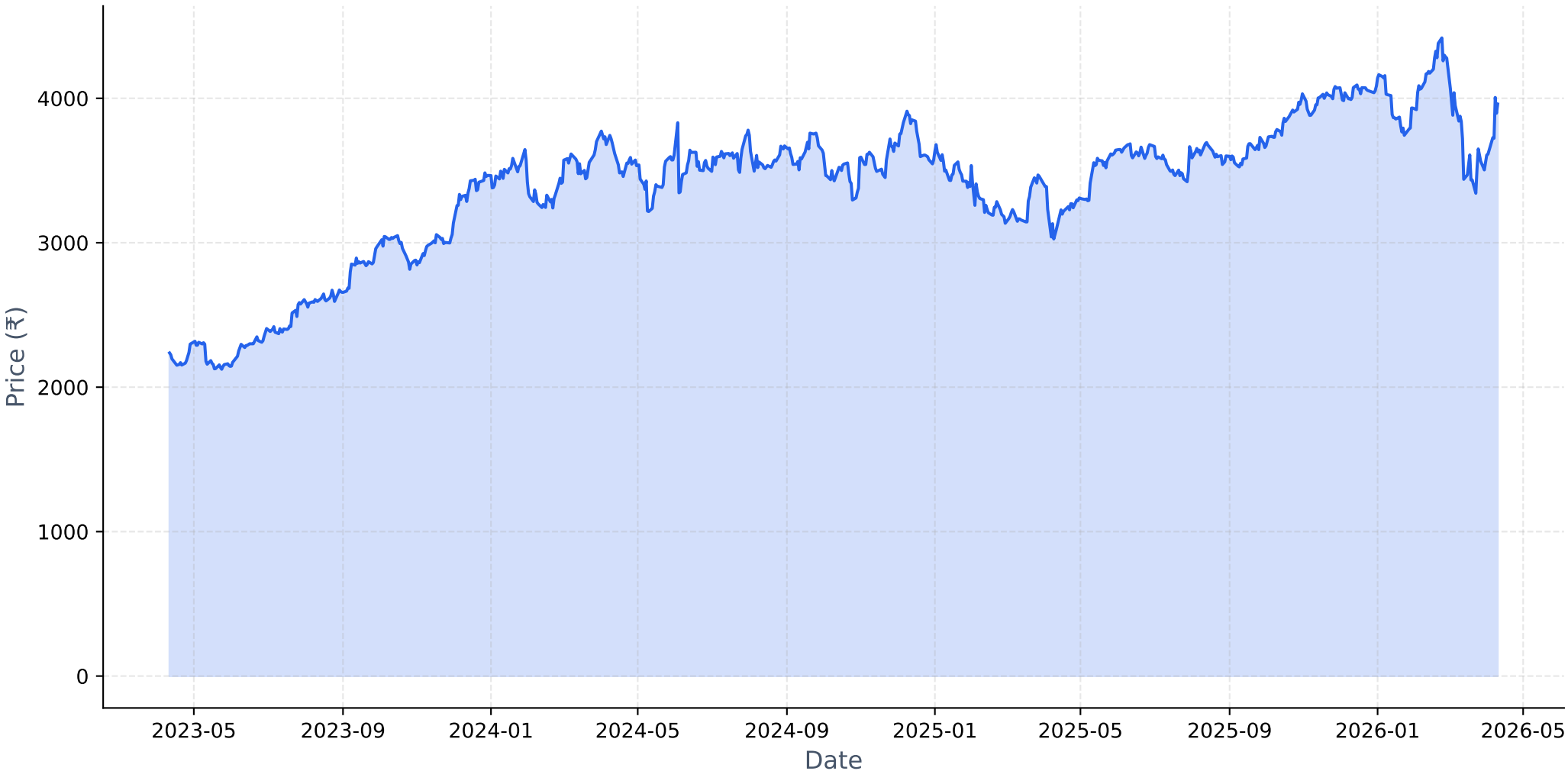

Long-term Fundamental Analysis (4 Years)

Metric	Is Growing?	Accelerating?	1Y Growth	3Y CAGR
Revenue	Yes	No	16.02%	17.76%
Net Income	Yes	No	15.15%	20.15%
ROE	Yes	No	9.93%	15.77%
EPS	Yes	No	16.39%	21.01%

Short-term Fundamental Analysis (6 Quarters)

Metric	Is Growing?	Recent QoQ	Avg QoQ
Revenue	Yes	-12.61%	1.71%
Net Income	Yes	-34.20%	9.46%
EPS	No	-1.05%	-1.05%

LT.NS - Relative Strength Analysis

═══ OVERVIEW ═══:	
Benchmark Index:	^CNXINFRA
Sector:	Infra
Classification:	**Emerging Leader**
RS Score:	52.0/100
:	
═══ RS RATIOS ═══:	
1M RS:	**1.028 [Leader]**
3M RS:	**1.020 [Leader]**
6M RS:	**1.049 [Leader]**
1Y RS:	**1.084 [Leader]**
:	
═══ TURNAROUND ANALYSIS ═══:	
Turnaround Status:	**Not Detected**
:	
SIGNAL CRITERIA::	
✓ **Emerging RS:**	1M (1.028) > 3M (1.020)
✗ **Medium-term Lagging:**	**Not lagging**
✗ **Performance Improving:**	**Not improving**

Relative Strength Analysis: LT.NS vs ^CNXINFRA
Classification: Emerging Leader

Price Performance Comparison (Normalized)

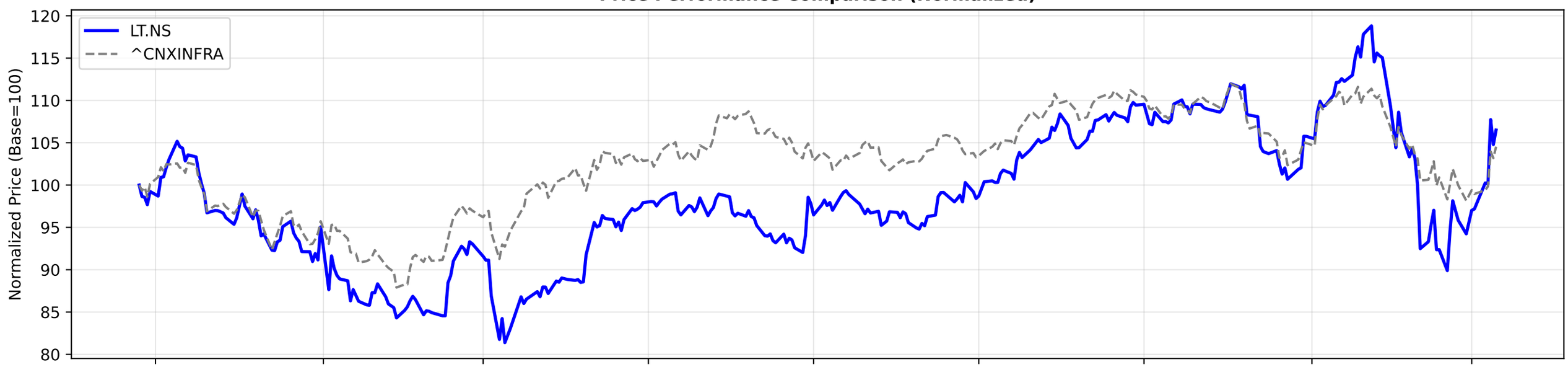

RS Ratio Trends (Multiple Timeframes)

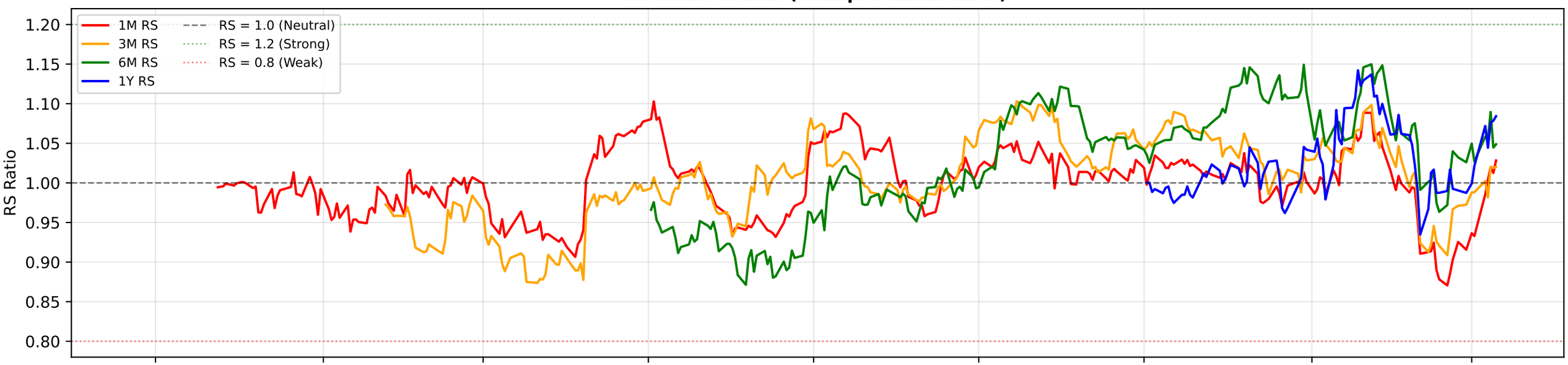

RS Composite Score Timeline

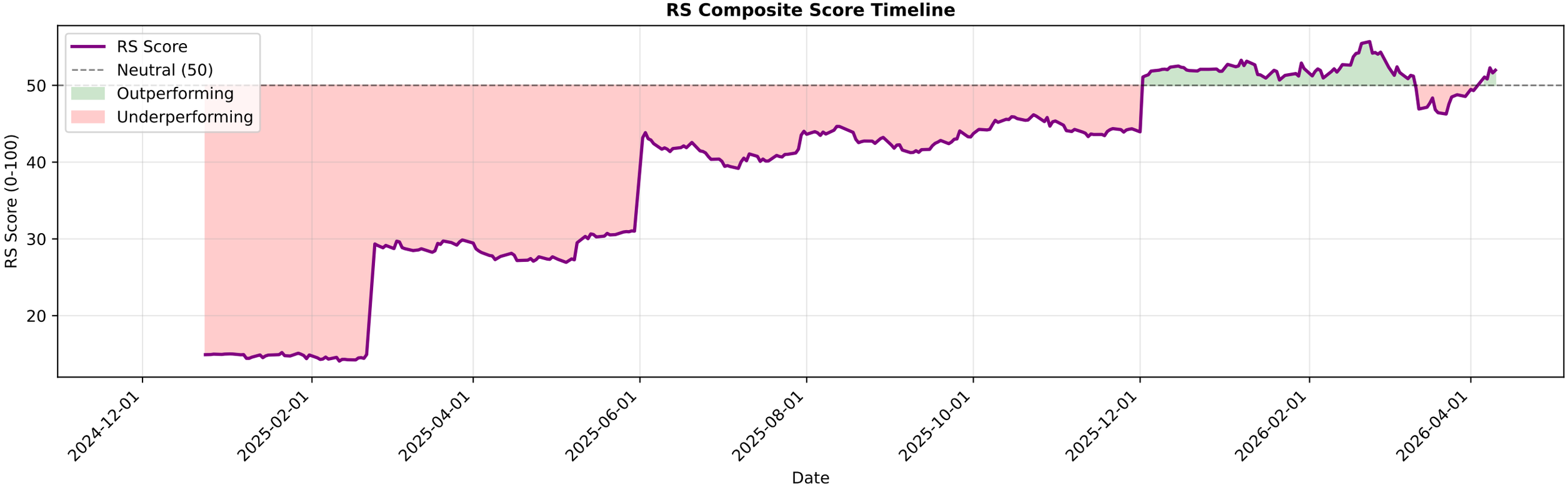

LT.NS - EMA Crossover Summary

EMA 20:	3749.33
EMA 50:	3837.94
EMA 200:	3815.01
Trend Status:	**Short-term Downtrend**
Golden Cross Date:	2025-05-30 00:00:00+05:30
Golden Cross Price:	3641.14

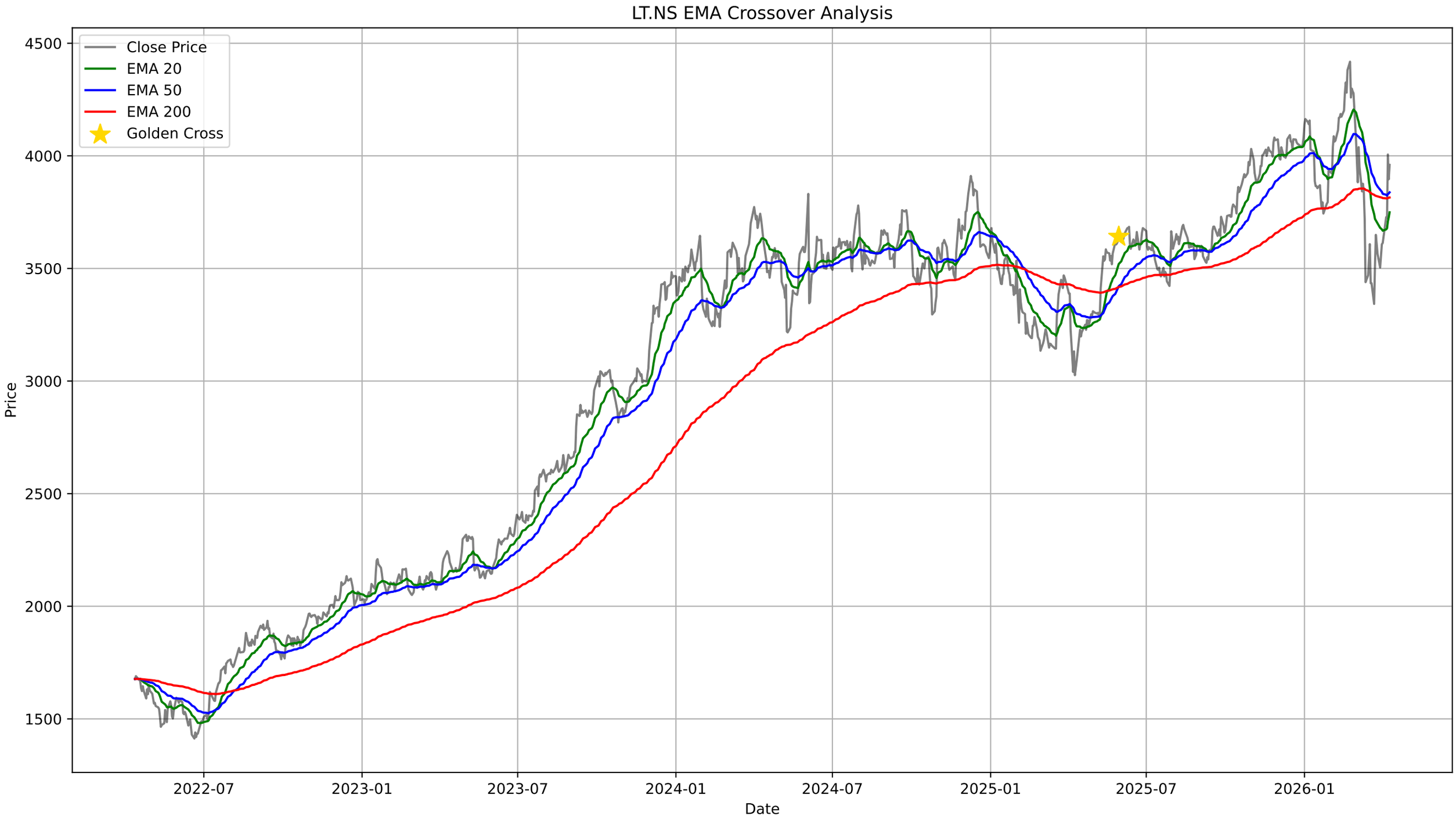
LT.NS EMA Crossover Analysis
Close Price
EMA 20
EMA 50
EMA 200
Golden Cross
Price
Date
4500
4000
3500
3000
2500
2000
1500
2022-07
2023-01
2023-07
2024-01
2024-07
2025-01
2025-07
2026-01

LT.NS - Bollinger Bands Summary

Current Price:	3959.90
Upper Band:	4001.03
Middle Band (SMA 20):	3629.85
Lower Band:	3258.67
%B:	0.9446
Band Width:	0.2045
Status:	Upper Half
Signal:	None
Recent Signal 1:	**Buy Signal at 2026-03-12 00:00:00+05:30**
Recent Signal 2:	**Buy Signal at 2026-03-13 00:00:00+05:30**
Recent Signal 3:	**Buy Signal at 2026-03-16 00:00:00+05:30**

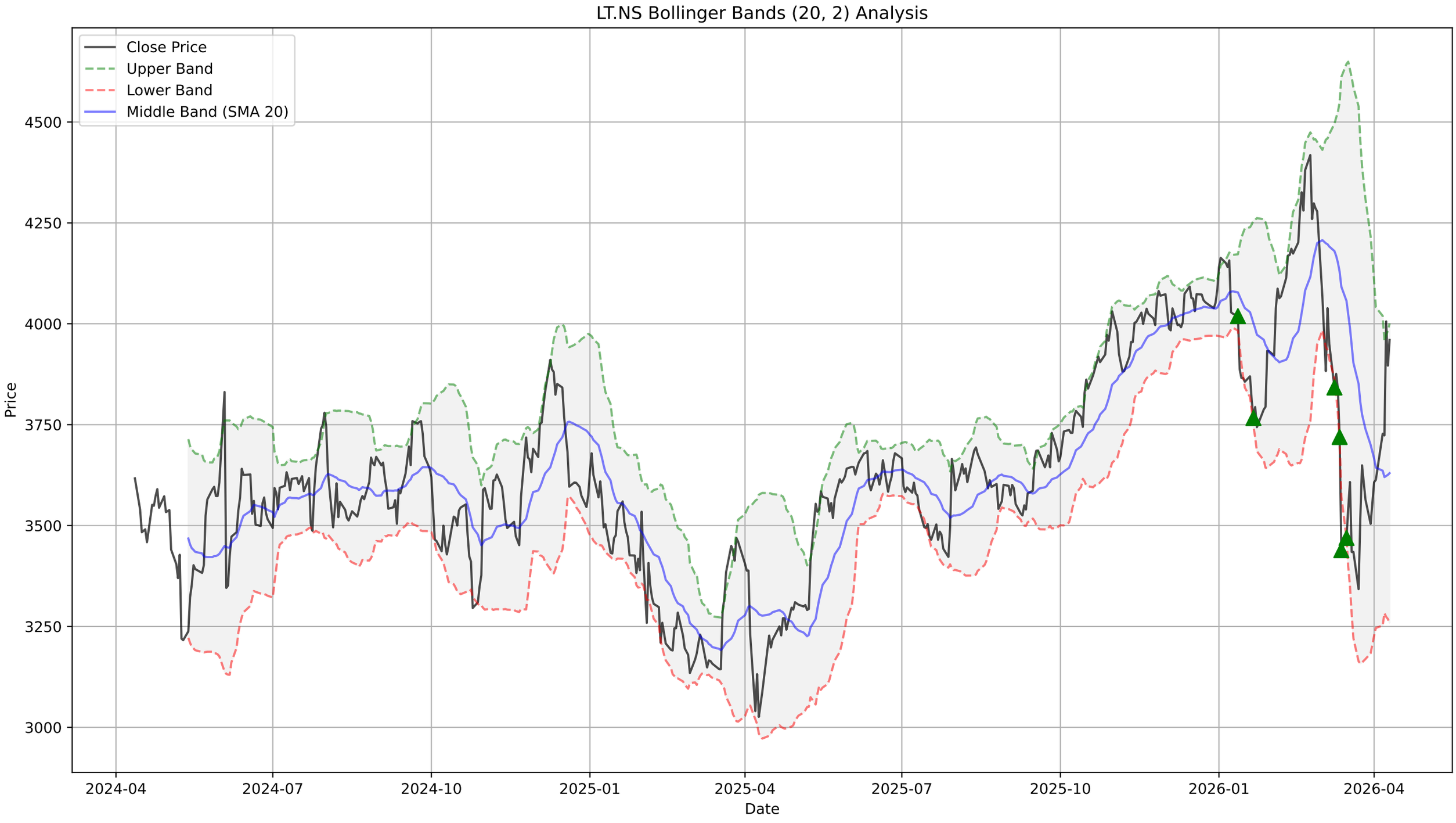
LT.NS Bollinger Bands (20, 2) Analysis
Close Price
Upper Band
Lower Band
Middle Band (SMA 20)
Price
4500
4250
4000
3750
3500
3250
3000
2024-04
2024-07
2024-10
2025-01
2025-04
2025-07
2025-10
2026-01
2026-04
Date

LT.NS - Supertrend Summary

Status:	**UPTREND (Buy)**
Supertrend Value:	3542.11
Signal Identified On:	2026-04-08

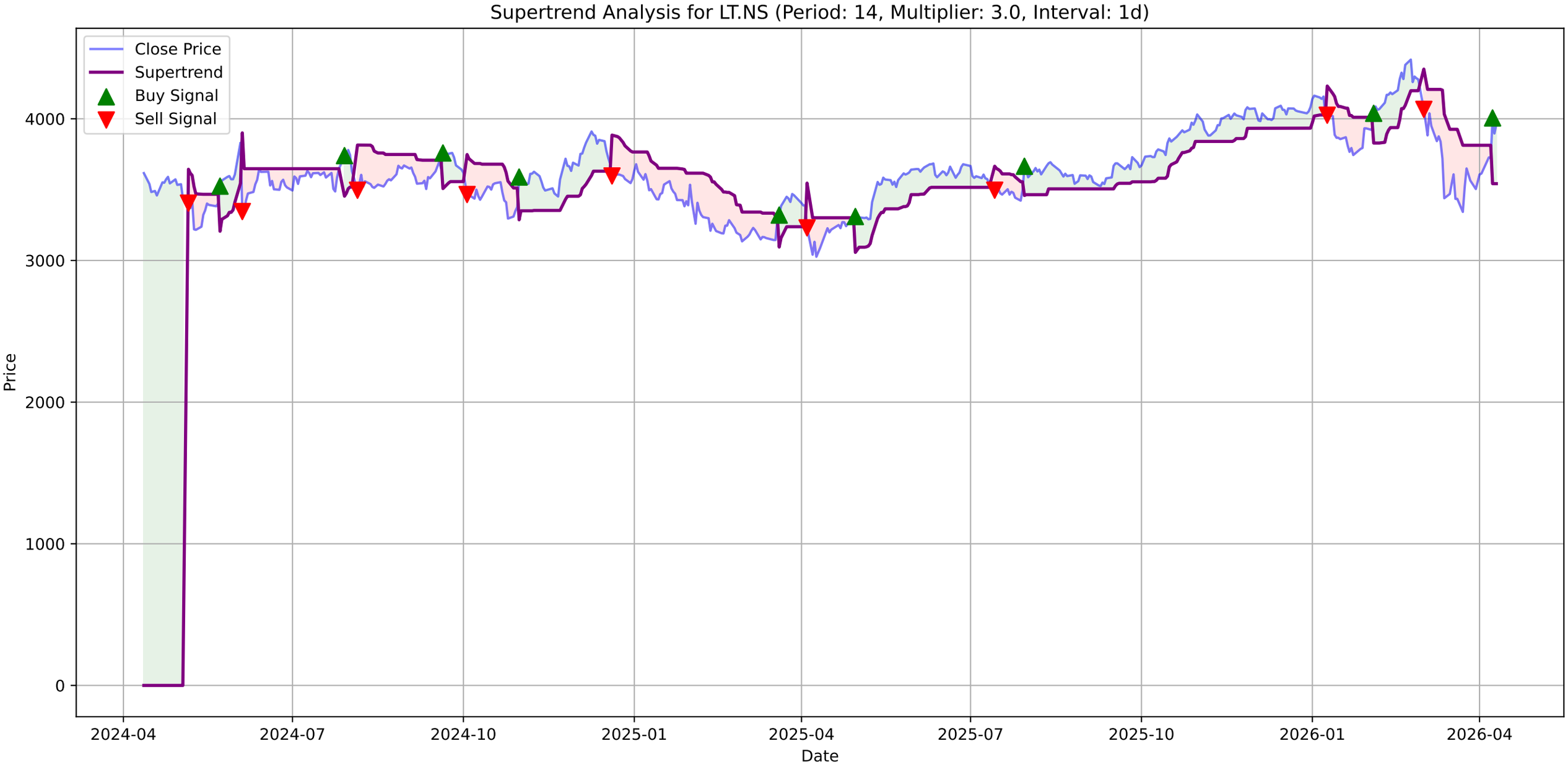
Supertrend Analysis for LT.NS (Period: 14, Multiplier: 3.0, Interval: 1d)
Close Price
Supertrend
Buy Signal
Sell Signal
Price
Date
0
1000
2000
3000
4000
2024-04
2024-07
2024-10
2025-01
2025-04
2025-07
2025-10
2026-01
2026-04

LT.NS - MACD Summary

MACD Line:	-10.09
Signal Line:	-77.56
Histogram:	67.47
Trend:	**Bullish**
Momentum:	**Strengthening**
Signal:	None

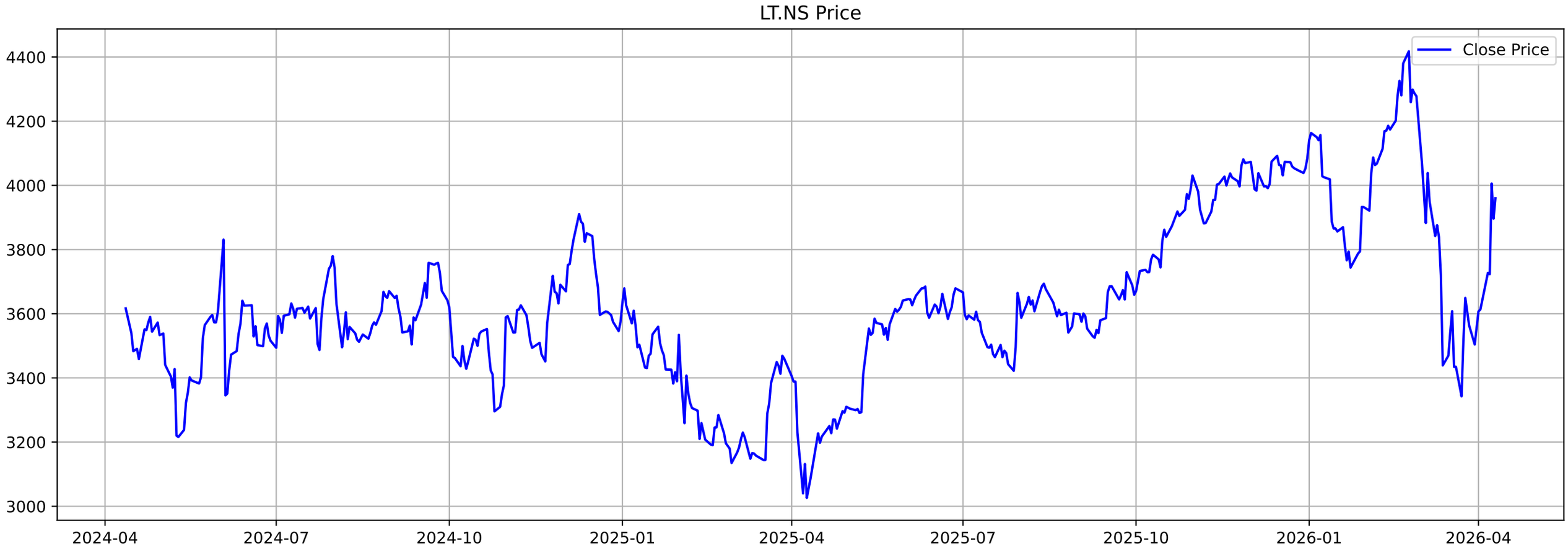
LT.NS Price
Close Price
4400
4200
4000
3800
3600
3400
3200
3000
2024-04
2024-07
2024-10
2025-01
2025-04
2025-07
2025-10
2026-01
2026-04

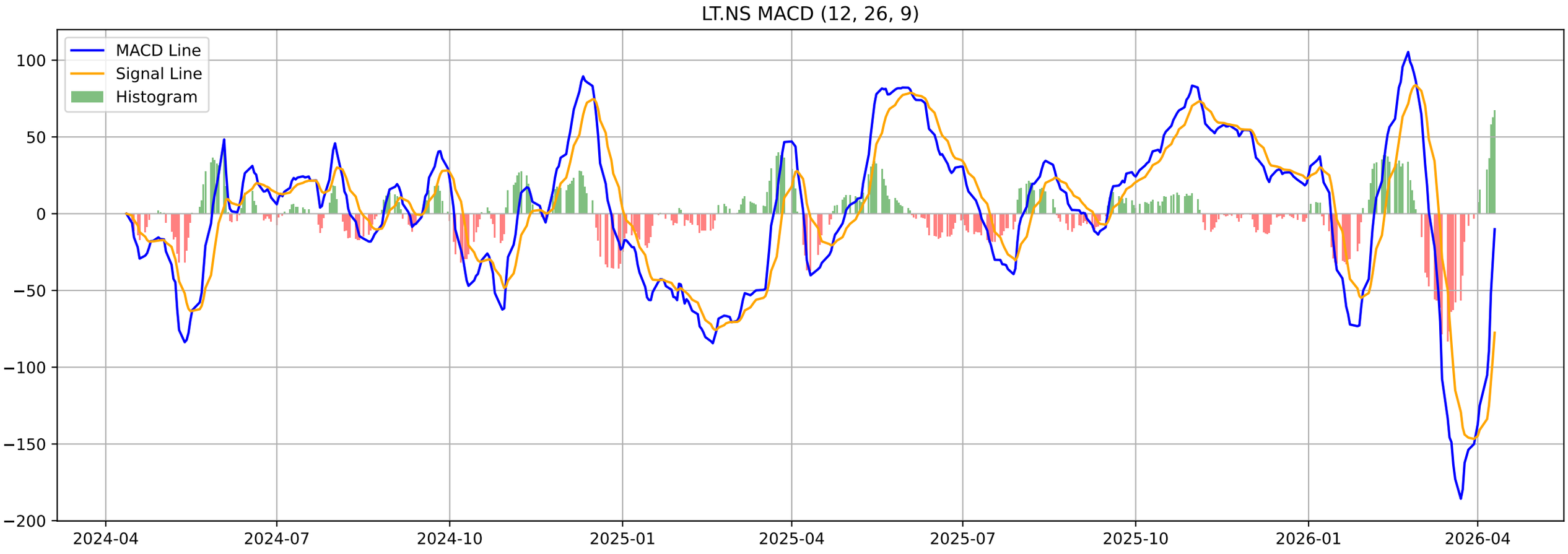
LT.NS MACD (12, 26, 9)
MACD Line
Signal Line
Histogram
100
50
0
−50
−100
−150
−200
2024-04
2024-07
2024-10
2025-01
2025-04
2025-07
2025-10
2026-01
2026-04

LT.NS - Volatility Squeeze Summary

BB Width:	0.2045
ATR:	145.9714
Total Signals:	0

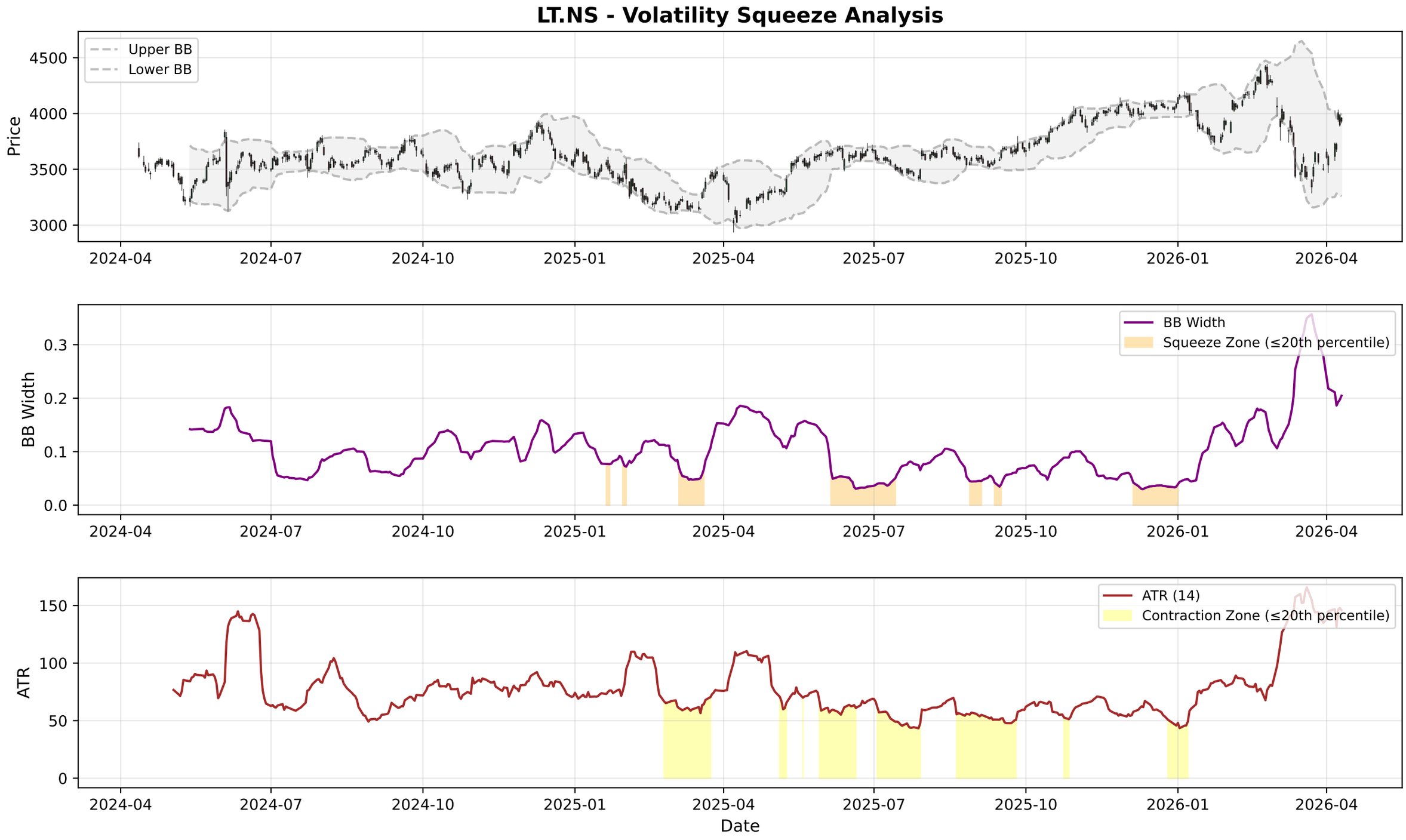
LT.NS - Volatility Squeeze Analysis
Upper BB
Lower BB
Price
4500
4000
3500
3000
2024-04
2024-07
2024-10
2025-01
2025-04
2025-07
2025-10
2026-01
2026-04
BB Width
Squeeze Zone (≤20th percentile)
0.3
0.2
0.1
0.0
ATR (14)
Contraction Zone (≤20th percentile)
ATR
150
100
50
0
Date

LT.NS - RSI-Volume Summary

Current RSI:	57.75
Current Volume:	2822017
Volume MA 20:	4898701
Bullish Divergences:	1
Bearish Divergences:	3
Bullish Div 1:	Date: 2025-02-18 00:00:00+05:30, Price: 3190.40
Bearish Div 1:	Date: 2025-11-27 00:00:00+05:30, Price: 4081.30
Bearish Div 2:	Date: 2025-12-15 00:00:00+05:30, Price: 4092.30

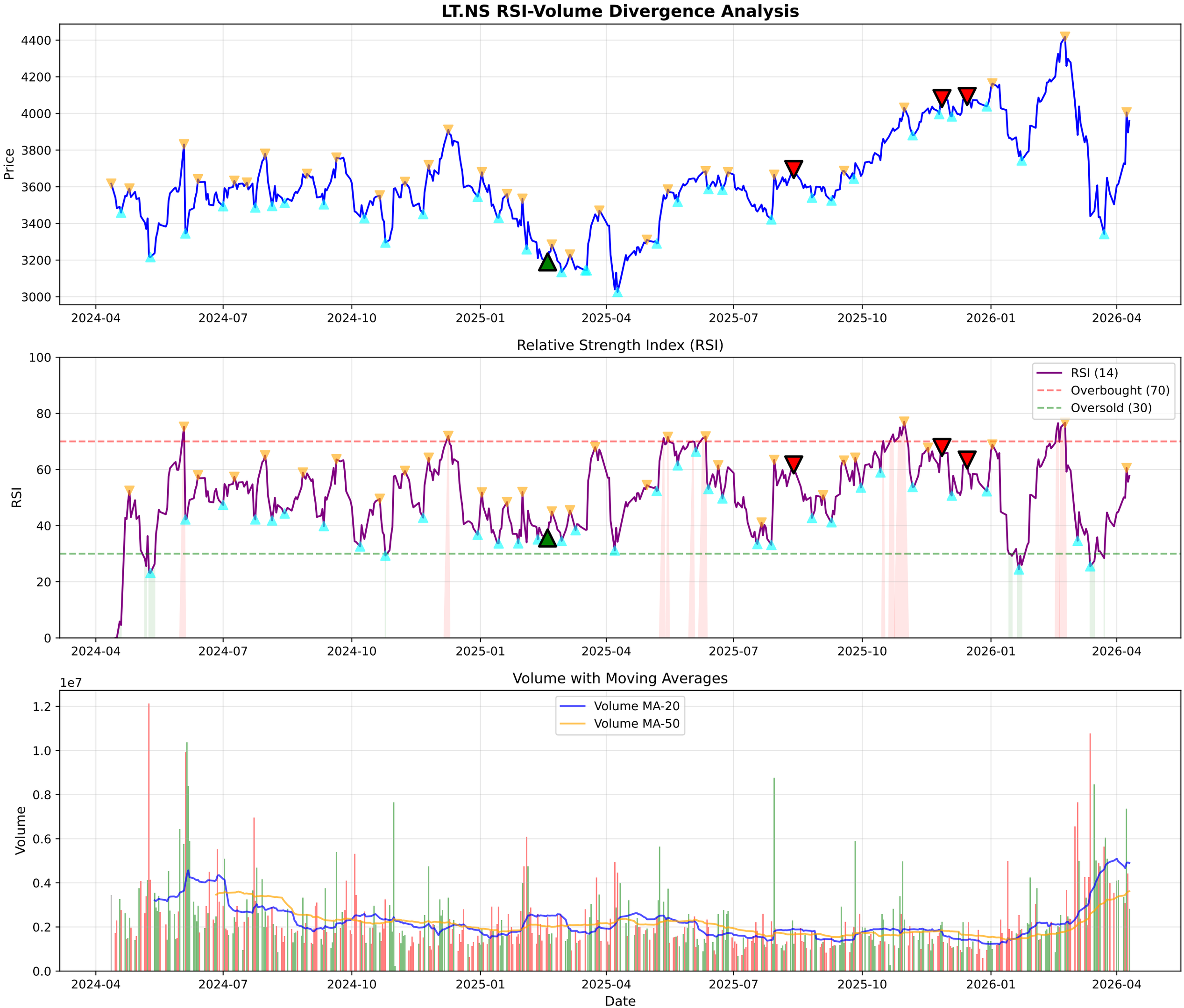
LT.NS RSI-Volume Divergence Analysis
Price
4400
4200
4000
3800
3600
3400
3200
3000
2024-04
2024-07
2024-10
2025-01
2025-04
2025-07
2025-10
2026-01
2026-04
Relative Strength Index (RSI)
RSI
100
80
60
40
20
0
RSI (14)
Overbought (70)
Oversold (30)
Volume with Moving Averages
1e7
Volume
1.2
1.0
0.8
0.6
0.4
0.2
0.0
Volume MA-20
Volume MA-50
Date

LT.NS - Volume Analysis

═══ VOLUME ANALYSIS ═══:	
Status:	**39 Signals Detected**
:	
2026-02-13 [-]:	Distribution Day
2026-02-26 [-]:	Distribution Day
2026-02-27 [-]:	Distribution Day
2026-03-02 [-]:	Climax Volume (Churning)
2026-03-16 [-]:	Climax Volume (Churning)

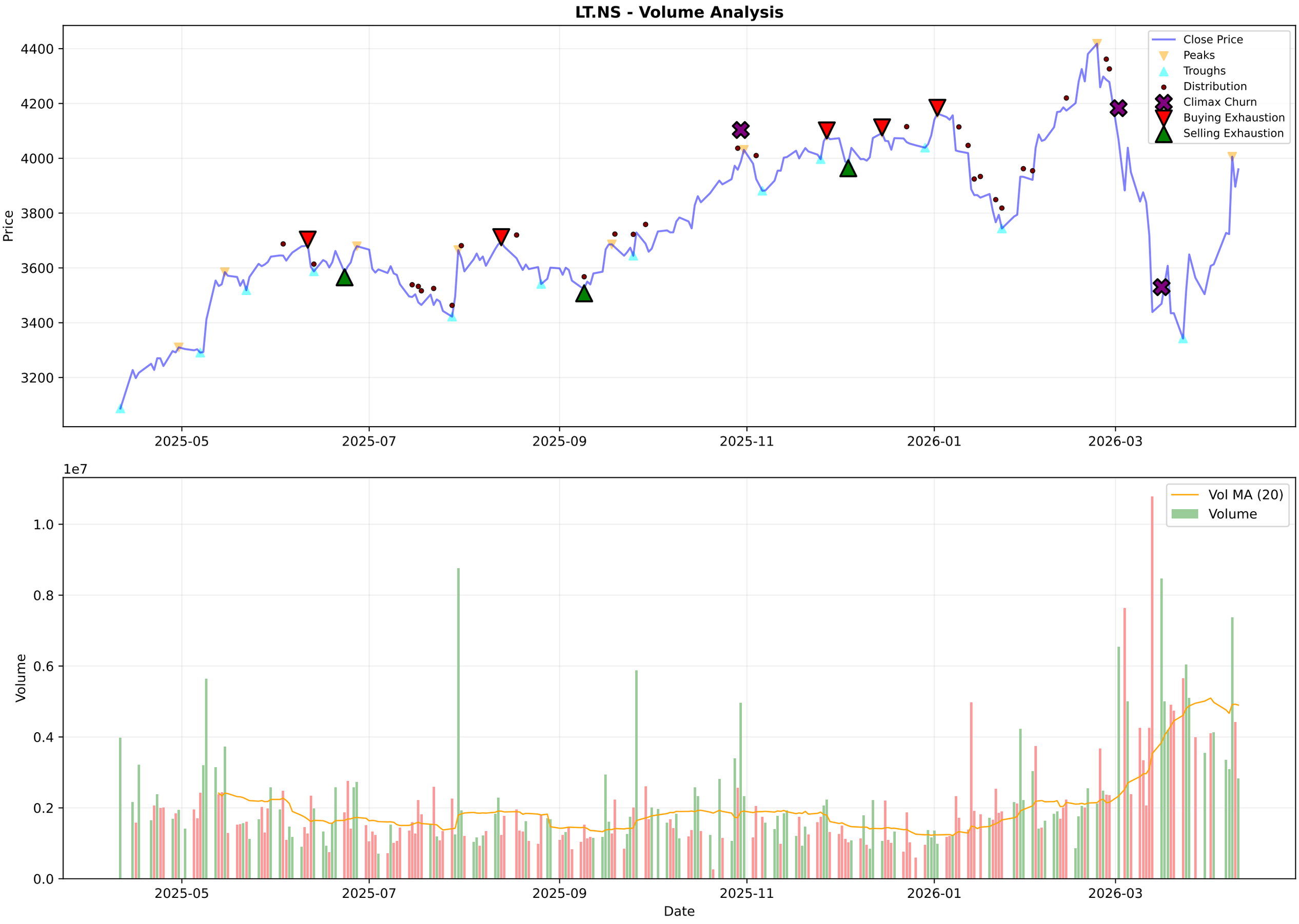
LT.NS - Volume Analysis
Price
4400
4200
4000
3800
3600
3400
3200
2025-05
2025-07
2025-09
2025-11
2026-01
2026-03
Close Price
Peaks
Troughs
Distribution
Climax Churn
Buying Exhaustion
Selling Exhaustion
1e7
Volume
1.0
0.8
0.6
0.4
0.2
0.0
Vol MA (20)
Volume
Date

LT.NS - Candlestick Classification Summary

═══ CANDLESTICK CLASSIFICATION ═══:	
Latest Classification:	**No Control**
Recent Trend Score (10-day avg):	0.00
:	
Distribution:	
No Control:	99
Seller Control:	65
Buyer Control:	59
Seller Strong Control:	4
Buyer Strong Control:	1

LT.NS - Candlestick Classification
Seller Strong Control
Seller Control
No Control
Buyer Control
Buyer Strong Control
Price
4400
4200
4000
3800
3600
3400
1e7
Volume
1.0
0.8
0.6
0.4
0.2
0.0
2025-07-18
2025-08-13
2025-09-10
2025-10-07
2025-11-03
2025-11-28
2025-12-24
2026-01-20
2026-02-16
2026-03-13
Date

Multi-Timeframe Supertrend Analysis

Timeframe	Status	Value	Last Price	Signal Date
1 Week	**DOWNTREND (Sell)**	4126.36	3959.9	2026-03-09
1 Day	**UPTREND (Buy)**	3542.11	3959.9	2026-04-08
15 Min	**UPTREND (Buy)**	3926.79	3960.0	2026-04-10

Multi-Timeframe MACD Analysis

Timeframe	Trend	Momentum	Signal
1 Week	**Bearish**	Weakening	No Signal
1 Day	**Bullish**	Strengthening	No Signal
15 Min	**Bullish**	Strengthening	No Signal

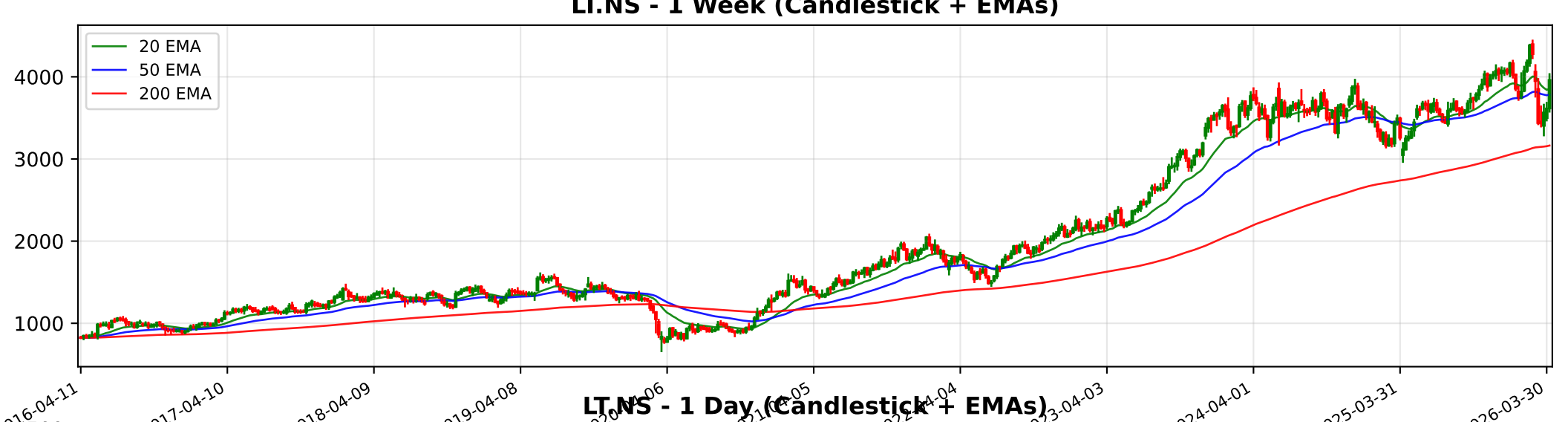
LT.NS - 1 Week (Candlestick + EMAs)
20 EMA
50 EMA
200 EMA
4000
3000
2000
1000
2016-04-11
2017-04-10
2018-04-09
2019-04-08
2023-04-03
2024-04-01
2025-03-31
2026-03-30

LT.NS - 1 Day (Candlestick + EMAs)
20 EMA
50 EMA
200 EMA
4500
4250
4000
3750
3500
3250
3000
2024-04-12
2024-06-26
2024-09-05
2024-11-14
2025-09-01
2025-11-12
2026-01-21
2026-04-07

LT.NS - 15 Min (Candlestick + EMAs)
20 EMA
50 EMA
200 EMA
4400
4200
4000
3800
3600
3400
02-11
02-16
02-20
02-26
03-05
03-11
03-17
03-23
03-30
04-06
04-10

Trendlyne Snapshot - LT_main

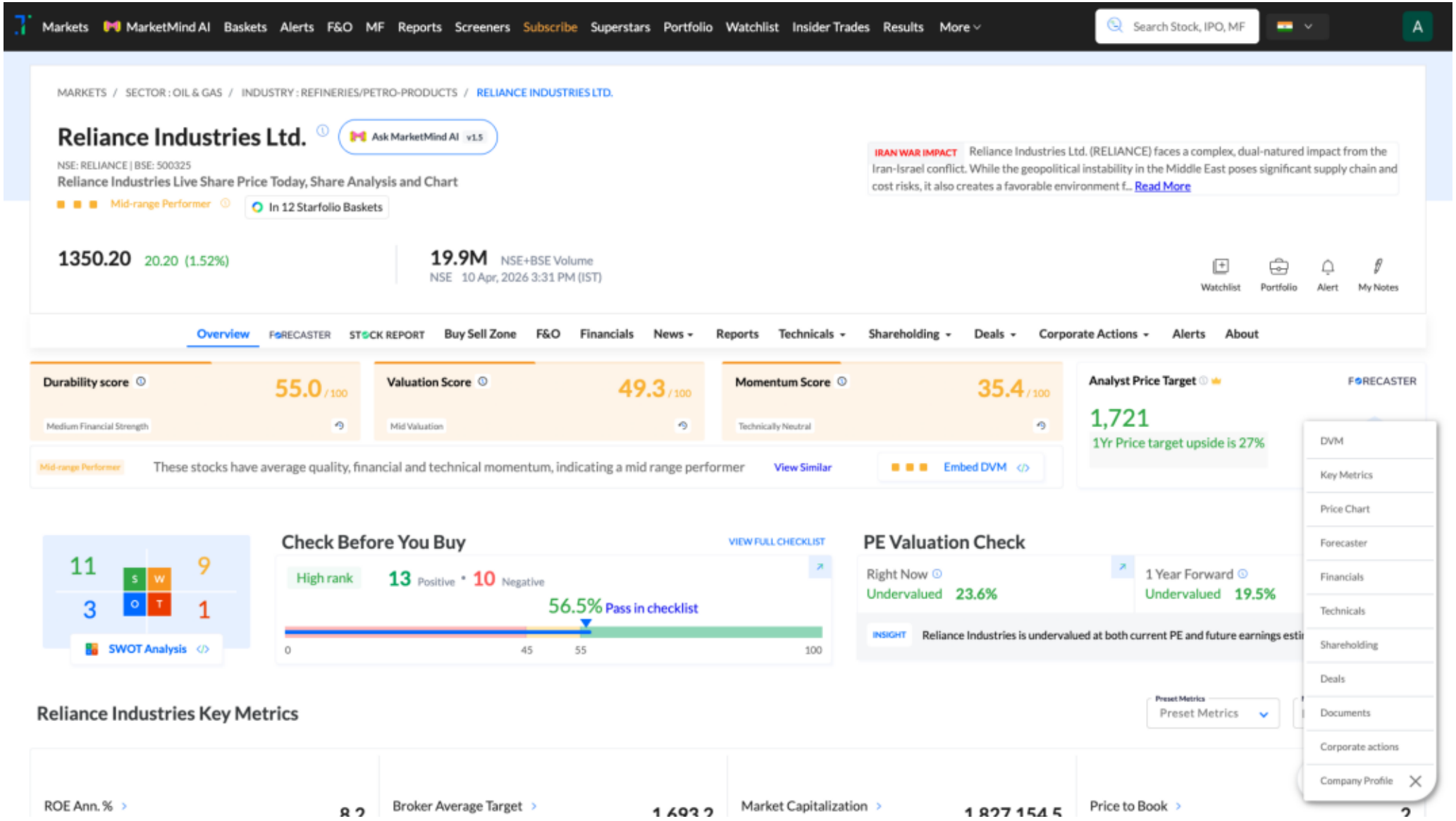

Trendlyne Snapshot - LT_forecaster

Markets | MarketMind AI | Baskets | Alerts | F&O | MF | Reports | Screeners | Subscribe | Superstars | Portfolio | Watchlist | Insider Trades | Results | More

Search Stock, IPO, MF

MARKETS / SECTOR : OIL & GAS / INDUSTRY : REFINERIES/PETRO-PRODUCTS / RELIANCE INDUSTRIES LTD.

Reliance Industries Ltd.

NSE: RELIANCE | BSE: 500325

Mid-range Performer

In 12 Starfolio Baskets

Download real time STOCK REPORT

1350.20 20.20 (1.52%)

19.9M NSE+BSE Volume

NSE 10 Apr, 2026 3:31 PM (IST)

Watchlist | Portfolio | Alert | My Notes

Overview | FORECASTER | STOCK REPORT | Buy Sell Zone | F&O | Financials | News | Reports | Technicals | Shareholding | Deals | Corporate Actions | Alerts | About

Reliance Industries - RELIANCE - stock price prediction, stock forecast, target price, analyst ratings from 33 analysts

Reliance Industries has a share price target of Rs 1721, revenue growth forecast of 4.7%, and profit growth estimate of 19.7% for FY26, based on top 33 analyst calls.

Reliance Industries FORECASTER - Analyst Estimates

FORECASTER DASHBOARD →

SHARE PRICE TARGET FORECAST — 12 MONTH ESTIMATE

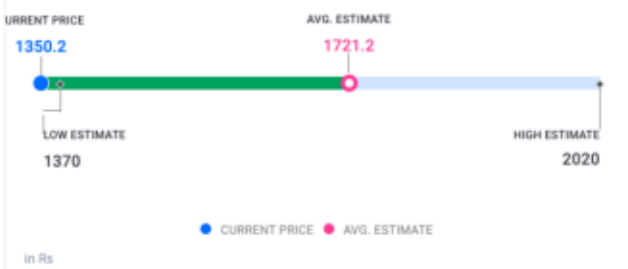

↑ HIT Reliance Industries's share price target is above the current price, with an upside of 27.5%

EPS FORECAST — QUARTER | ANNUAL

↓ MISS Reliance Industries's EPS was lower than average estimate 3 times in past 3 years

CONSENSUS RECOMMENDATION — 33 ANALYST Recommendations

STRONG BUY

The consensus recommendation from 33 analysts for Reliance Industries is STRONG BUY