© 2026 Stock Research. All Rights Reserved.

Strategic Trading Analysis

Based on the detailed analysis report for MAHLIFE.NS, here is my evaluation and trade plan as an intermediate-term positional trader.

Step 1: Audit the Data

- **Data Present:** Daily/Weekly/15m multi-timeframe charts, moving averages (20, 50, 200 EMAs), RSI, MACD, Bollinger Bands, Volume/Divergence analysis, Relative Strength, Supertrend, and basic fundamentals.
- **Data Missing:** Intraday order flow (Level 2 data), broader sector correlation charts beyond CNXREALTY, and real-time news/macro catalysts.
- **Confidence Level: High**. The report provides a comprehensive top-down view of price action, volatility, momentum, and volume footprint, which is sufficient for formulating a 1-4 month swing trade setup.

Step 2: Analyze the Setup

- **Price Structure & Trend:** The stock is structurally in a **Strong Downtrend** with a bearish EMA alignment (EMA 20 < EMA 50 < EMA 200). However, it is currently attempting a counter-trend base-building phase around the INR 300 level and has managed to cross slightly above its 20-day EMA (INR 338.11) to trade at INR 344.70.
- **Momentum:** The daily MACD is bullish and strengthening, and the daily Supertrend recently flashed a 'Buy' signal. RSI is neutral at 51.61. However, the multi-timeframe analysis shows the Weekly trend remains firmly bearish, and the Relative Strength classification is a "Weakening Leader."
- **Confluence & Risk:** The stock is currently trapped between near-term support at the 20-day EMA (INR 338) and immediate overhead resistance at the 50-day EMA (INR 350.46). Buying right now forces you into a high-friction zone where the counter-trend bounce could easily be rejected by medium-term sellers.

Step 3: Formulate the Recommendation

NO. (I do not recommend an immediate market entry).

Why Invalid: The risk-to-reward ratio for a positional trade is sub-optimal at current levels. The primary trend remains down, and the price is directly under the 50-day EMA resistance. Without a confirmed breakout above this dynamic resistance layer, a long position risks getting caught in a bearish continuation.

However, given the volume exhaustion signals and daily MACD curling up, this is a valid **watchlist setup**. Below is the conditional plan:

Conditional Plan:* **Condition to Buy:** Wait for a daily candle to close cleanly above the 50-day EMA with supportive volume to confirm the intermediate trend reversal.* **Entry Price:** INR 352.00 - INR 355.00 (Triggered only upon the daily close above INR 350.46).* **Stop Loss:** INR 334.00 (Hard stop placed just below the 20-day EMA to protect capital if the breakout fails).* **Take Profit:** INR 385.00 - INR 395.00 (Initial target scales out just above the 200-day EMA and prior structural pivot highs, offering approximately +9% to +12% upside).

© 2026 Stock Research. All Rights Reserved.

Candlestick Classification Analysis

As a seasoned Candlestick Trader, I have analyzed the "Candlestick Classification" Summary (Page 20) and Chart (Page 21) for MAHLIFE.NS using the robust 5-step classification algorithm provided.

Here is my professional interpretation of the price action and my prediction for the future price movement.

1. Macro Context & Trend Analysis

Looking at the broader chart on Page 21, MAHLIFE.NS has been locked in a definitive **medium-term downtrend** since late 2025. The sequence of lower highs and lower lows is clearly visible.* **The Capitulation:** In the recent past (around March 2026), there was a violent sell-off. Notice the deep red candles, specifically the **"Seller Strong Control" (Dark Red)** candle accompanied by a massive volume spike on the lower pane. This indicates institutional distribution and intense selling pressure that drove the price down to the 290-300 level.

2. The Recent Rebound (The "Bounce")

Following the capitulation near 300, the stock initiated a recovery rally back to the ~345-350 level. However, analyzing *how* this rally occurred reveals critical weaknesses:* **Lack of Strong Demand:** The rally is entirely composed of **"Buyer Control" (Light Green)** and **"No Control" (Grey)** candles. Notice the glaring absence of **"Buyer Strong Control" (Dark Green)** candles. * **Volume Divergence:** According to Step 4 of the algorithm, volume is the critical multiplier. Look at the volume pane during this upward bounce-the green volume bars are significantly lower than the red volume bars from the preceding drop. This implies the price moved up due to a lack of supply (sellers stepping back temporarily) rather than genuine, aggressive institutional buying.

3. The Current State ("The Now")

Zooming into the extreme right edge of the chart (current price action at INR 344.70) and referencing the Summary on Page 20:* **Latest Classification = "No Control" (0)**: The most recent candles are grey. Based on the algorithm (Steps 1, 2 & 3), this means the candles have weak bodies (<0.5 ATR), and likely have prominent wicks on both sides, trading on average or low volume. * **Momentum has Stalled**: The stock has hit a local resistance zone around ~350, and the buyers have immediately lost their conviction. * **Negative 10-Day Trend Score (-0.10)**: Over the last 10 sessions, the average score is slightly negative. This confirms that the bullish momentum from the bounce is completely exhausted, and sellers are beginning to assert mild pressure again.

4. Future Price Prediction

Directional Bias: Bearish (Downward)

© 2026 Stock Research. All Rights Reserved.

The Rationale: In price action trading, a low-volume bounce into resistance that culminates in "No Control" (indecision) candles is a classic setup for **trend continuation**. The buyers tried to push the price up, but they lacked the volume (Step 4 multiplier) and the body strength (Step 1 Base Score) to reclaim control. Now that they are exhausted, the path of least resistance is back down.

Expected Price Movement:1. **Immediate Term:** Expect the stock to roll over from this 345-350 zone. The transition from Light Green (Weak Buyers) to Grey (No Control) will likely be followed by Light Red (Seller Control) in the coming days.2. **Downside Targets:** The price is highly likely to retest the recent demand zones. I expect a drop towards the **320 level** initially. If selling volume picks up again, a full retest of the recent bottom at **290-300** is on the table.

Invalidation (What would prove me wrong?): To change this bearish prediction, I would need to see a **"Buyer Strong Control" (+2, Dark Green)** candle print decisively above the 360 resistance level, accompanied by a massive volume spike (>1.5x average). Until the algorithm detects that level of aggressive, high-volume buying, the bears remain in charge of this stock.

News & Analyst Targets

As a stock research analyst, here is the latest intelligence and research report for **Mahindra Lifespace Developers Ltd (Ticker: MAHLIFE)**, covering recent developments, brokerage actions, and analyst price targets as of April 11, 2026.

1) Latest News for MAHLIFE (This Week)

- **Favorable Court Order in Land Dispute:** On April 10, 2026, MAHLIFE announced a highly positive outcome regarding a significant land litigation involving its subsidiaries, MWCDL and MIPCL. The Principal District Court in Thiruvallur ruled in favor of the company, firmly securing land rights for MIPCL. This clears a major legal overhang with no material financial impact on the parent company.
- **Q4FY26 Regulatory Compliance:** On April 10, 2026, the company successfully submitted its quarterly compliance certificate under SEBI Regulation 74(5) for the Q4FY26 period (January-March 2026), reaffirming its strong corporate governance and transparency in securities transactions to the stock exchanges.
- **Upcoming Q4 Earnings & Dividend:** The company has scheduled a Board of Directors meeting for April 28, 2026, to review and approve the financial results for the quarter ending March 31, 2026, as well as to consider potential dividend payouts.
- **Massive Revenue Visibility from 'Mahindra Rainforest':** Recently, the company officially launched the first two phases of its new mixed-use development, 'Mahindra Rainforest', located on LBS Marg in Kanjur, Mumbai. Spanning over 25.47 acres, this is one of their largest central suburb developments, with the residential phases alone carrying an estimated Gross Development Value (GDV) target of INR 3,000 crore.

2) Upgrades and Downgrades from Brokerages

- **Earnings Estimate Downgrades:** Analyst sentiment regarding near-term earnings has seen some moderation. A consensus tracked by *Simply Wall St* flagged a recent analyst downgrade lowering revenue and earnings per share (EPS) estimates for 2026, citing expected cyclical declines in business conditions,

© 2026 Stock Research. All Rights Reserved.

though they kept long-term price targets relatively intact.
- **Target Price Adjustments:** *ICICI Direct* recently updated its guidance, retaining a **BUY** rating but marginally adjusting its Sum-of-the-Parts (SOTP) target price to INR 505. They reduced the premium assigned to its Net Asset Value (NAV) while acknowledging the company's multi-year pre-sales visibility and massive INR 46,800 crore total GDV pipeline.

3) Other News Directly or Indirectly Impacting MAHLIFE

- **Macro-Tailwinds for IC&IC Business:** The company's Industrial Clusters & Integrated Cities (IC&IC) business is experiencing strong indirect benefits from recent government budgets and global geopolitical shifts. Budget incentives for data centers, Tier-II/III infrastructure development, and growing US-India trade ties (stimulating the "China+1" manufacturing shift) are heavily boosting industrial land leasing demand in their Jaipur and Chennai (Origins) hubs.
- **Market Rotation & Real Estate Growth Tapering:** While the broader real estate sector is seeing a moderation in pricing growth (dropping to 4-5% annually), MAHLIFE's focus on the mid-premium segment, paired with quicker project approvals and strong redevelopment pipelines in the Mumbai Metropolitan Region (MMR), positions it well to weather sectoral slowdowns.
- **Technical Weakness:** Short-term technical indicators show the stock has recently slipped below its key moving averages, prompting some domestic technical analysts to flag a near-term bearish momentum, though long-term fundamental drivers remain robust.

4) Latest Targets from Analyst Community and Brokerages

Below is a consolidated summary of the most recent price targets and consensus estimates issued by brokerages and analyst platforms for MAHLIFE:

Brokerage / Platform	Current Rating / Stance	Target Price (INR)	Horizon / Note
HDFC Securities	BUY	INR 700.00	Long-term outlook based on launch pipeline
Simply Wall St (Consensus)	HOLD / Overweight	INR 577.00	Consensus maintained despite earnings downgrade
TradingView Analysts	BUY	INR 524.25	Average 1-year target; High of INR 700
ICICI Direct	BUY	INR 505.00	SOTP-based valuation
Alpha Spread (Wall St Avg)	Consensus Average	INR 491.30	Ranges from INR 437.33 to INR 575.40
Trendlyne Consensus	Moderate Buy	INR 470.00	Average of 8 recent broker reports

Disclaimer: This information is aggregated for research purposes and should not be constituted as direct financial advice. Stock prices and analyst targets are subject to market risks.

Stock Detailed Analysis Report

MAHLIFE.NS

Current Price: ₹344.70

Generated: 2026-04-11 06:51

MAHLIFE.NS - 3 Year Daily Price Chart

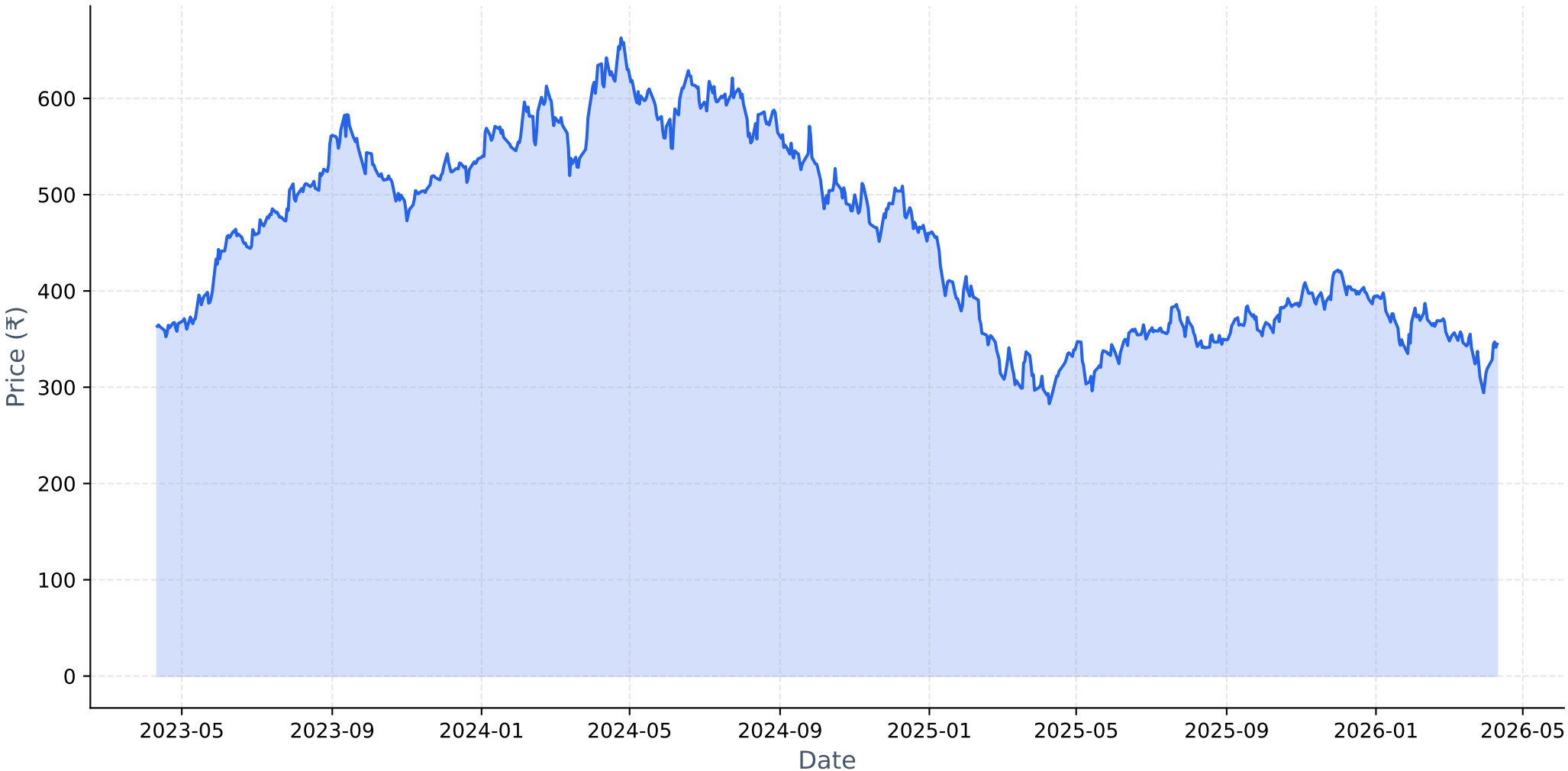

Long-term Fundamental Analysis (4 Years)

Metric	Is Growing?	Accelerating?	1Y Growth	3Y CAGR
Revenue	No	Yes	75.53%	-1.82%
Net Income	No	No	-37.61%	-26.52%
ROE	No	No	-39.11%	-24.08%
EPS	No	No	-37.70%	-26.65%

Short-term Fundamental Analysis (6 Quarters)

Metric	Is Growing?	Recent QoQ	Avg QoQ
Revenue	Yes	245.92%	749.87%
Net Income	Yes	-39.78%	126.04%
EPS	No	-60.24%	-60.24%

MAHLIFE.NS - Relative Strength Analysis

═══ OVERVIEW ═══:	
Benchmark Index:	^CNXREALTY
Sector:	Realty
Classification:	**Weakening Leader**
RS Score:	53.4/100
:	
═══ RS RATIOS ═══:	
1M RS:	**0.955 [Neutral]**
3M RS:	**1.054 [Leader]**
6M RS:	**1.093 [Leader]**
1Y RS:	**1.276 [Strong]**
:	
═══ TURNAROUND ANALYSIS ═══:	
Turnaround Status:	**Not Detected**
:	
SIGNAL CRITERIA::	
✗ Emerging RS:	**Not accelerating**
✗ Medium-term Lagging:	**Not lagging**
✗ Performance Improving:	**Not improving**

Relative Strength Analysis: MAHLIFE.NS vs ^CNXREALTY
Classification: Weakening Leader

Price Performance Comparison (Normalized)

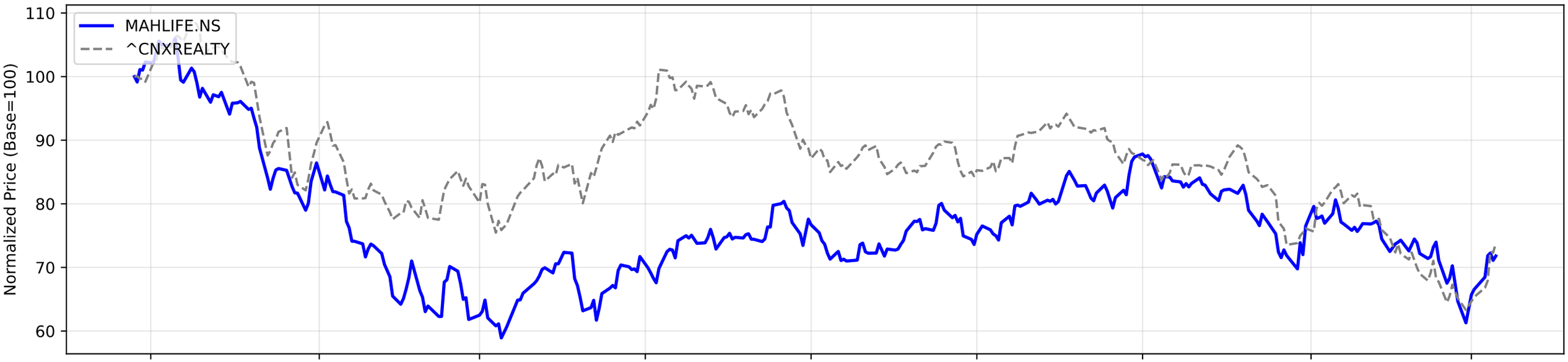

RS Ratio Trends (Multiple Timeframes)

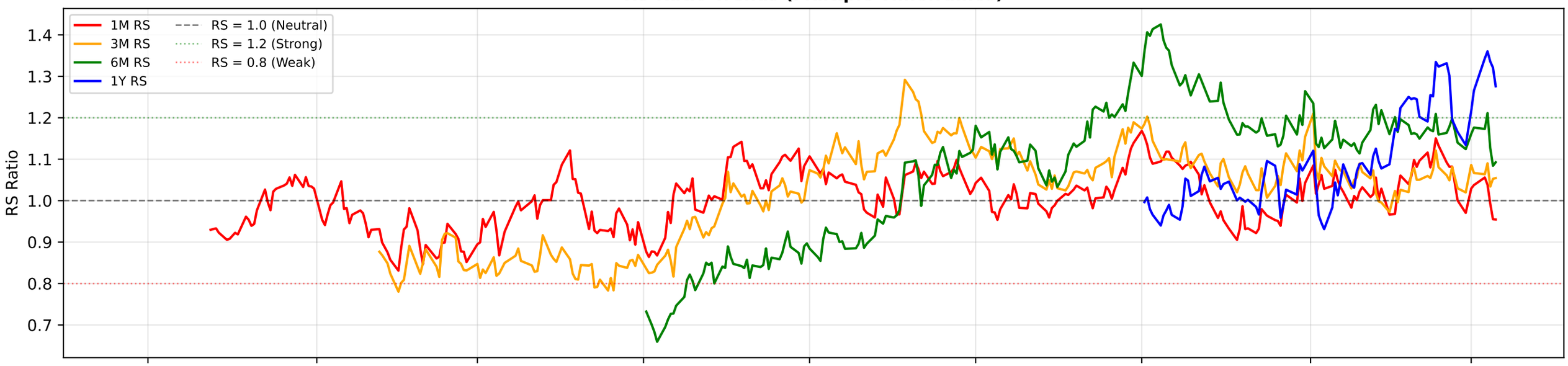

RS Composite Score Timeline

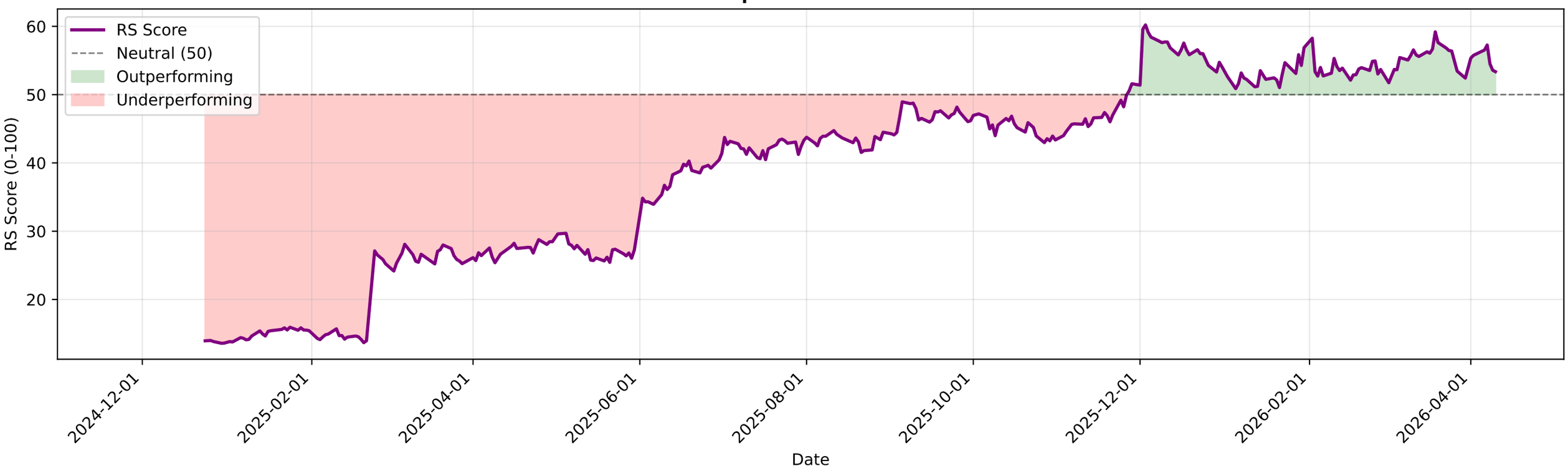

MAHLIFE.NS - EMA Crossover Summary

EMA 20:	338.11
EMA 50:	350.46
EMA 200:	371.44
Trend Status:	**Strong Downtrend**

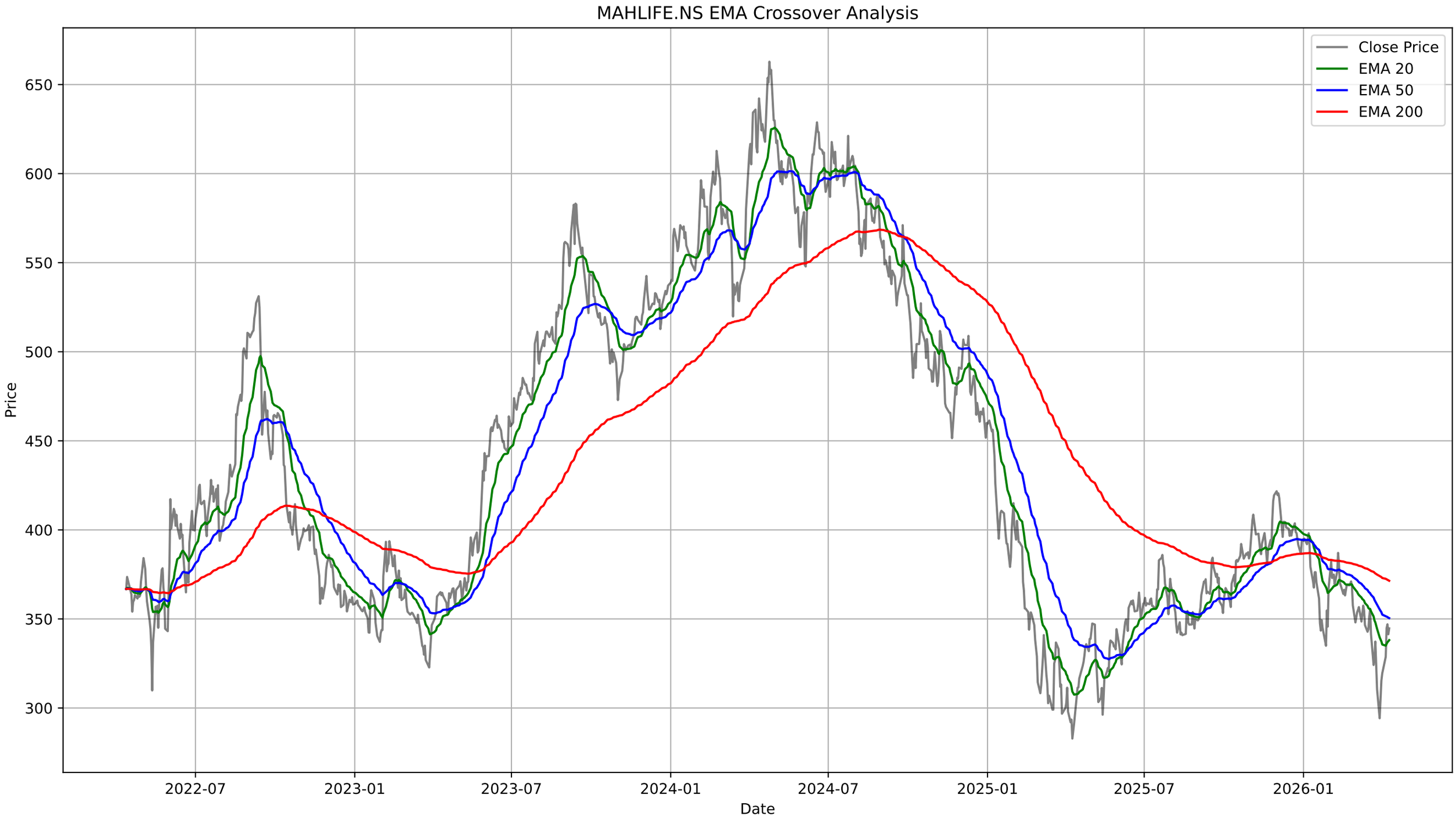
MAHLIFE.NS EMA Crossover Analysis
Close Price
EMA 20
EMA 50
EMA 200
Price
650
600
550
500
450
400
350
300
2022-07
2023-01
2023-07
2024-01
2024-07
2025-01
2025-07
2026-01
Date

MAHLIFE.NS - Bollinger Bands Summary

Current Price:	344.70
Upper Band:	369.93
Middle Band (SMA 20):	336.46
Lower Band:	303.00
%B:	0.6230
Band Width:	0.1989
Status:	Upper Half
Signal:	None
Recent Signal 1:	**Buy Signal at 2026-03-04 00:00:00+05:30**
Recent Signal 2:	**Buy Signal at 2026-03-27 00:00:00+05:30**
Recent Signal 3:	**Buy Signal at 2026-03-30 00:00:00+05:30**

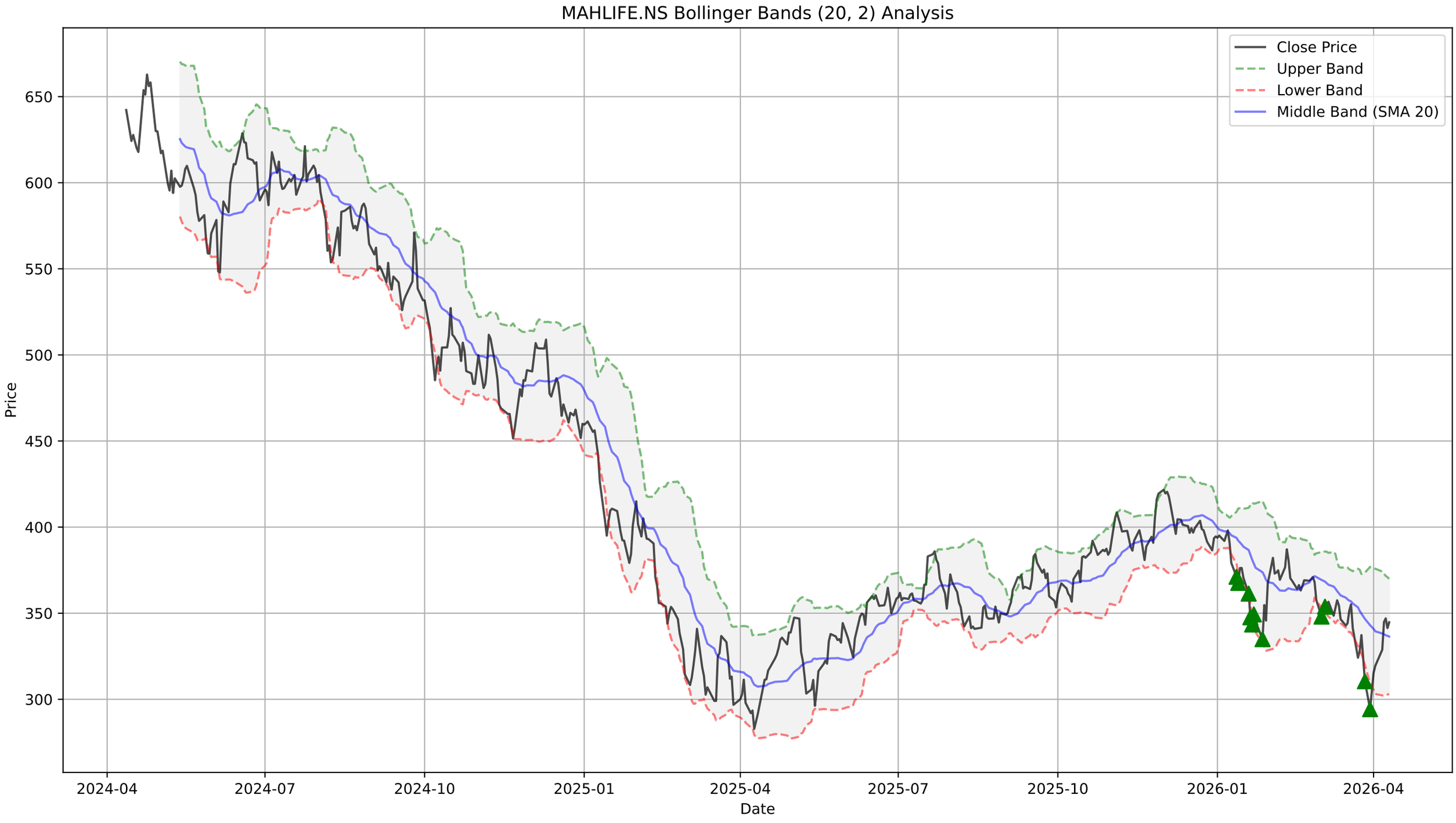
MAHLIFE.NS Bollinger Bands (20, 2) Analysis
Close Price
Upper Band
Lower Band
Middle Band (SMA 20)
Price
650
600
550
500
450
400
350
300
2024-04
2024-07
2024-10
2025-01
2025-04
2025-07
2025-10
2026-01
2026-04
Date

MAHLIFE.NS - Supertrend Summary

Status:	**UPTREND (Buy)**
Supertrend Value:	293.74
Signal Identified On:	2026-04-07

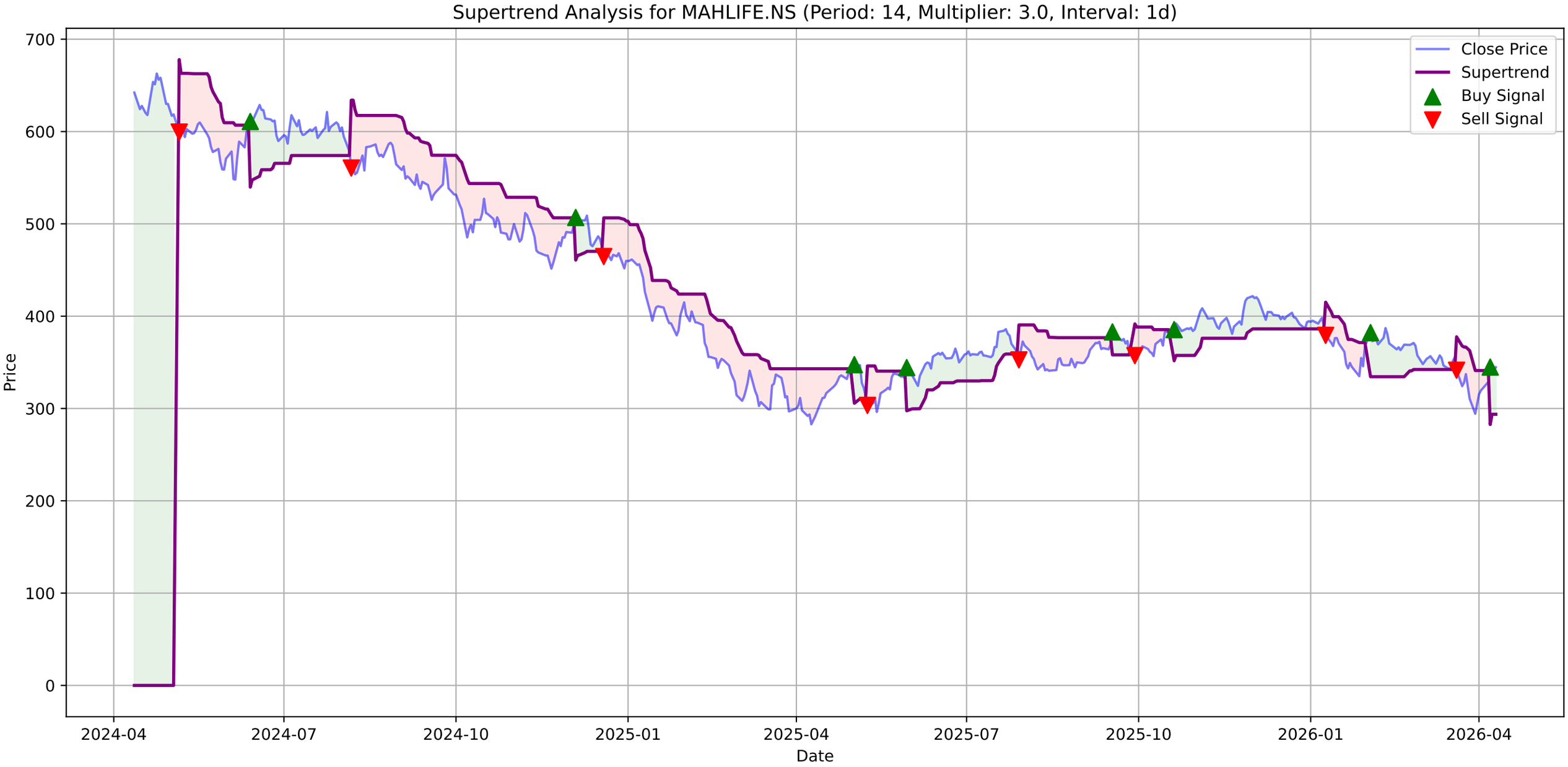
Supertrend Analysis for MAHLIFE.NS (Period: 14, Multiplier: 3.0, Interval: 1d)
Close Price
Supertrend
Buy Signal
Sell Signal
Price
Date
700
600
500
400
300
200
100
0
2024-04
2024-07
2024-10
2025-01
2025-04
2025-07
2025-10
2026-01
2026-04

MAHLIFE.NS - MACD Summary

MACD Line:	-5.01
Signal Line:	-8.25
Histogram:	3.24
Trend:	**Bullish**
Momentum:	**Strengthening**
Signal:	None

MAHLIFE.NS Price

MAHLIFE.NS MACD (12, 26, 9)

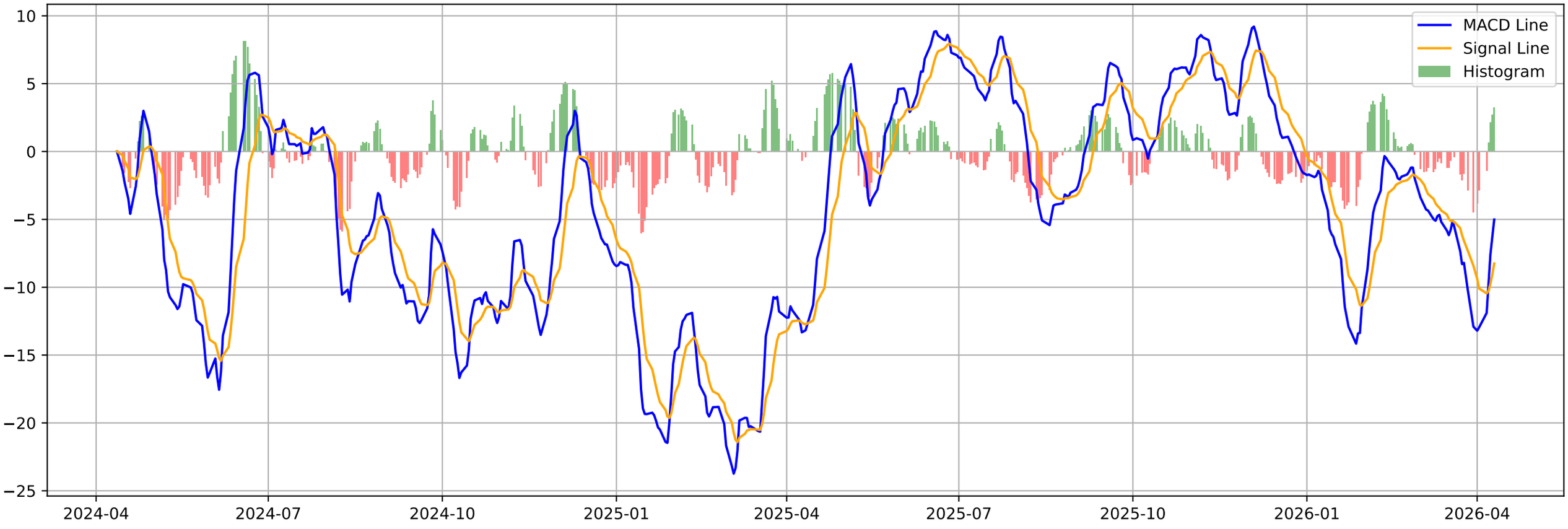

MAHLIFE.NS - Volatility Squeeze Summary

BB Width:	0.1989
ATR:	18.1571
Total Signals:	8
Signal 1:	ATR Contraction at 2026-02-23 00:00:00+05:30 (Price: 368.85)
Signal 2:	ATR Contraction at 2026-02-25 00:00:00+05:30 (Price: 371.05)
Signal 3:	BB Squeeze + ATR Contraction at 2026-02-26 00:00:00+05:30 (Pr
Signal 4:	BB Squeeze + ATR Contraction at 2026-02-27 00:00:00+05:30 (Pr
Signal 5:	BB Squeeze at 2026-03-12 00:00:00+05:30 (Price: 354.65)

MAHLIFE.NS - Volatility Squeeze Analysis

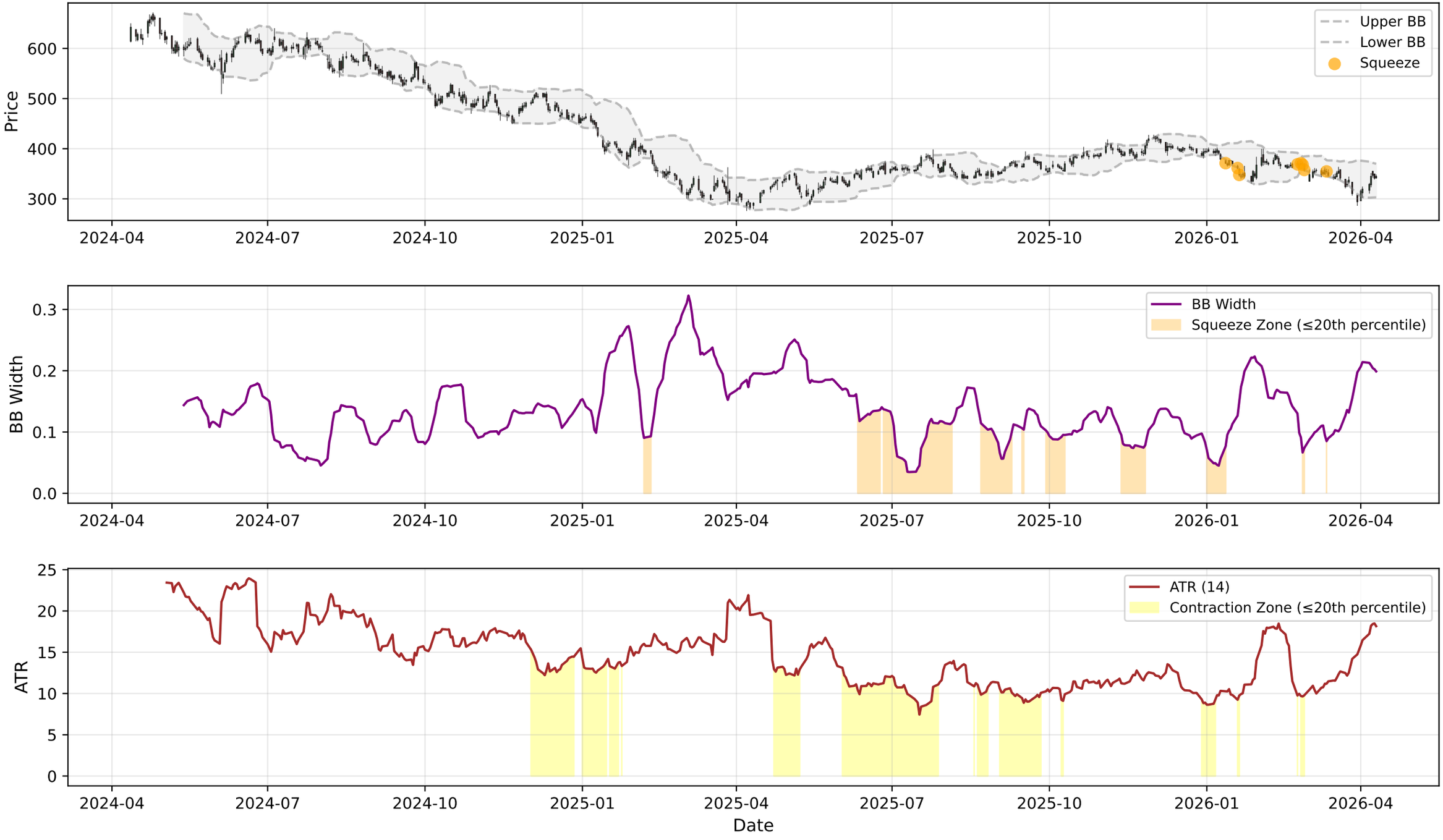

MAHLIFE.NS - RSI-Volume Summary

Current RSI:	51.61
Current Volume:	132663
Volume MA 20:	188218
Bullish Divergences:	5
Bearish Divergences:	1
Bullish Div 1:	Date: 2025-01-27 00:00:00+05:30, Price: 379.20
Bullish Div 2:	Date: 2025-03-17 00:00:00+05:30, Price: 299.07
Bearish Div 1:	Date: 2025-10-21 00:00:00+05:30, Price: 392.10

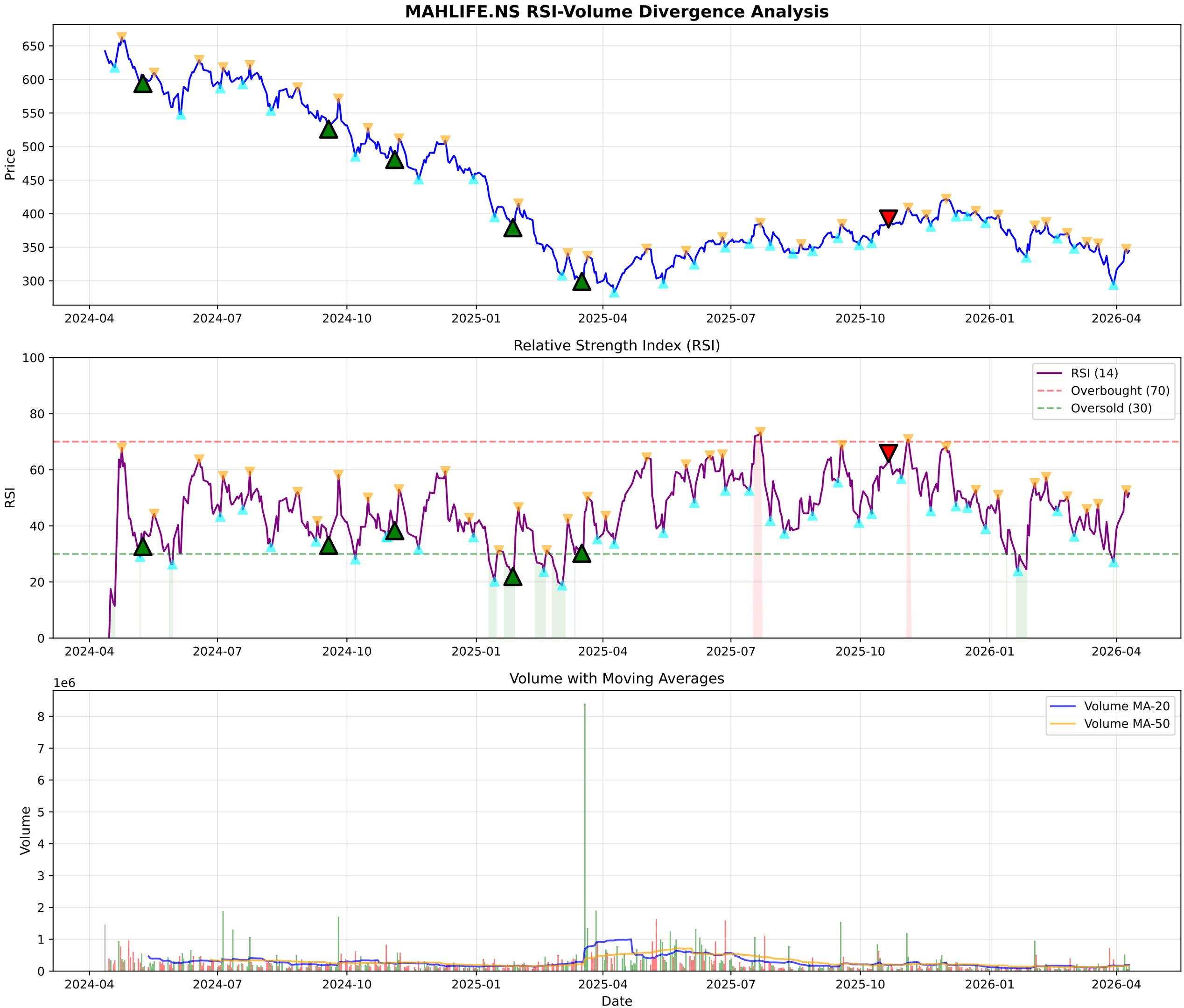
MAHLIFE.NS RSI-Volume Divergence Analysis
Price
650
600
550
500
450
400
350
300
2024-04
2024-07
2024-10
2025-01
2025-04
2025-07
2025-10
2026-01
2026-04
Relative Strength Index (RSI)
RSI
100
80
60
40
20
0
RSI (14)
Overbought (70)
Oversold (30)
Volume with Moving Averages
1e6
Volume
8
7
6
5
4
3
2
1
0
Volume MA-20
Volume MA-50
Date

MAHLIFE.NS - Volume Analysis

═══ VOLUME ANALYSIS ═══:	
Status:	**16 Signals Detected**
:	
2025-10-23 [-]:	Distribution Day
2025-11-28 [-]:	Climax Volume (Churning)
2026-01-05 [-]:	Distribution Day
2026-01-21 [-]:	Distribution Day
2026-02-10 [+]:	**Buying Exhaustion (Bearish Div)**

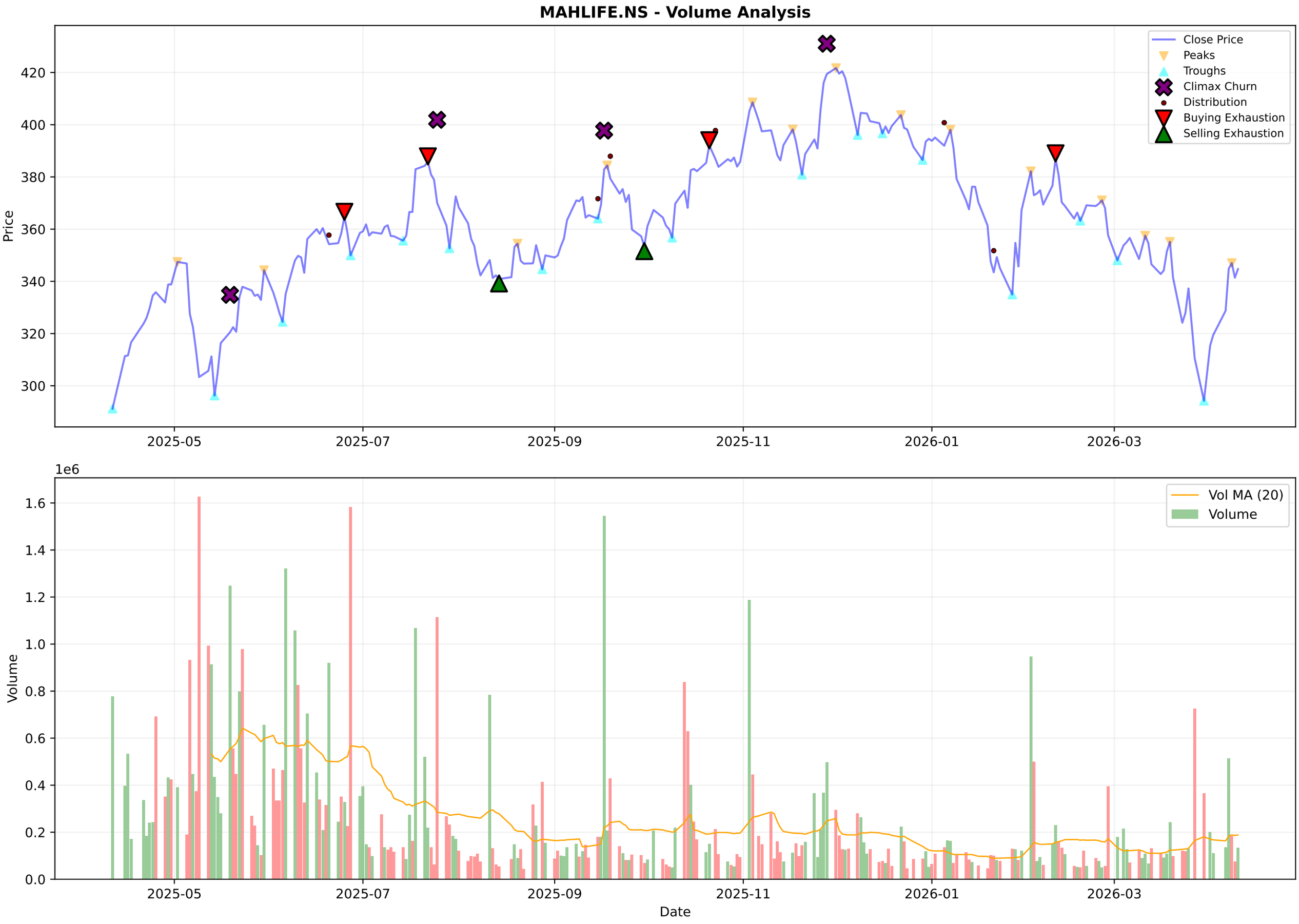
MAHLIFE.NS - Volume Analysis
Close Price
Peaks
Troughs
Climax Churn
Distribution
Buying Exhaustion
Selling Exhaustion
Price
420
400
380
360
340
320
300
2025-05
2025-07
2025-09
2025-11
2026-01
2026-03
1e6
Vol MA (20)
Volume
Volume
1.6
1.4
1.2
1.0
0.8
0.6
0.4
0.2
0.0
Date

MAHLIFE.NS - Candlestick Classification Summary

═══ CANDLESTICK CLASSIFICATION ═══:	
Latest Classification:	**No Control**
Recent Trend Score (10-day avg):	-0.10
:	
Distribution:	
No Control:	135
Seller Control:	49
Buyer Control:	38
Buyer Strong Control:	4
Seller Strong Control:	2

MAHLIFE.NS - Candlestick Classification
Seller Strong Control
Seller Control
No Control
Buyer Control
Buyer Strong Control
Price
420
400
380
360
340
320
300
280
1e6
Volume
1.50
1.25
1.00
0.75
0.50
0.25
0.00
2025-07-18
2025-08-13
2025-09-10
2025-10-07
2025-11-03
2025-11-28
2025-12-24
2026-01-20
2026-02-16
2026-03-13
Date

Multi-Timeframe Supertrend Analysis

Timeframe	Status	Value	Last Price	Signal Date
1 Week	**DOWNTREND (Sell)**	354.51	344.7	2026-01-19
1 Day	**UPTREND (Buy)**	293.74	344.7	2026-04-07
15 Min	**UPTREND (Buy)**	342.62	344.7	2026-04-10

Multi-Timeframe MACD Analysis

Timeframe	Trend	Momentum	Signal
1 Week	**Bearish**	Weakening	No Signal
1 Day	**Bullish**	Strengthening	No Signal
15 Min	**Bearish**	Weakening	No Signal

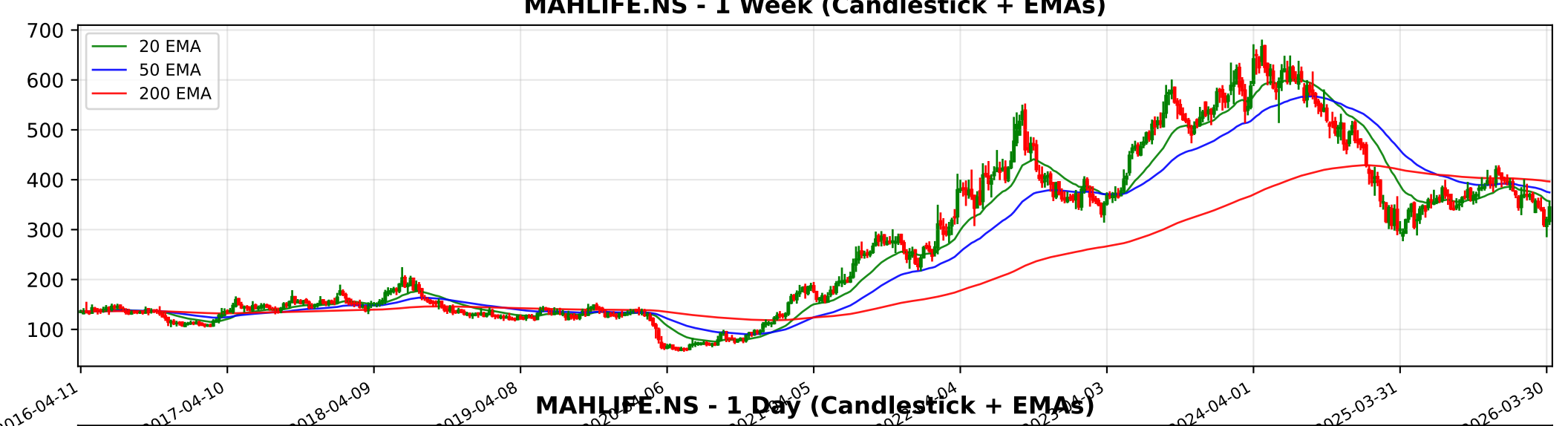
MAHLIFE.NS - 1 Week (Candlestick + EMAs)
20 EMA
50 EMA
200 EMA
700
600
500
400
300
200
100
2016-04-11
2017-04-10
2018-04-09
2019-04-08
2024-04-01
2025-03-31
2026-03-30

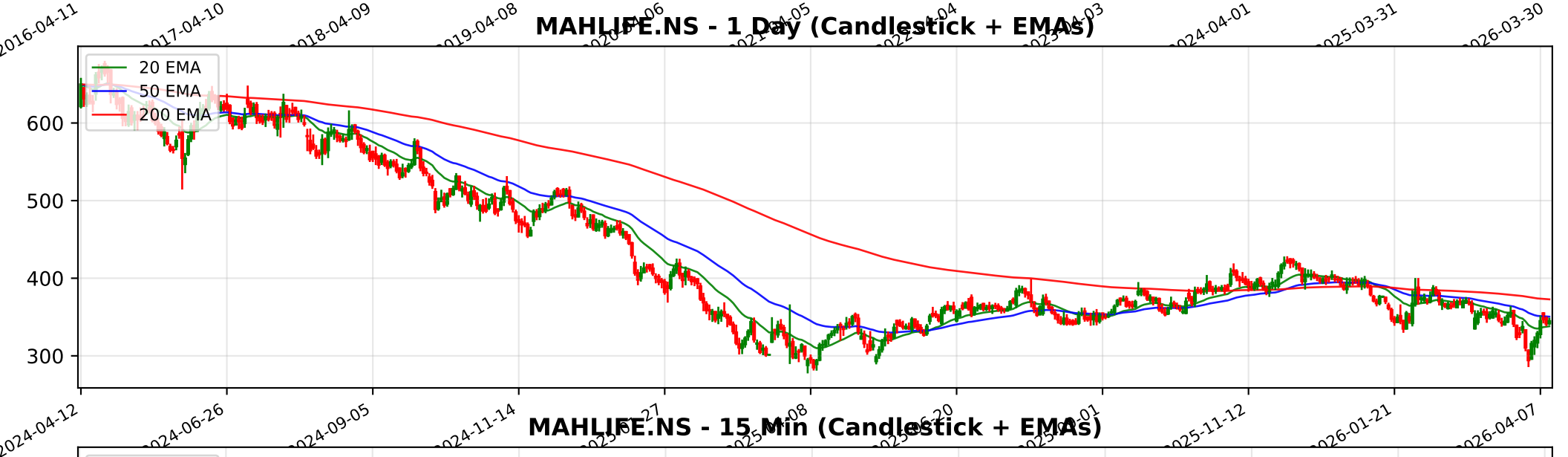
MAHLIFE.NS - 1 Day (Candlestick + EMAs)
20 EMA
50 EMA
200 EMA
600
500
400
300
2024-04-12
2024-06-26
2024-09-05
2024-11-14
2025-11-12
2026-01-21
2026-04-07

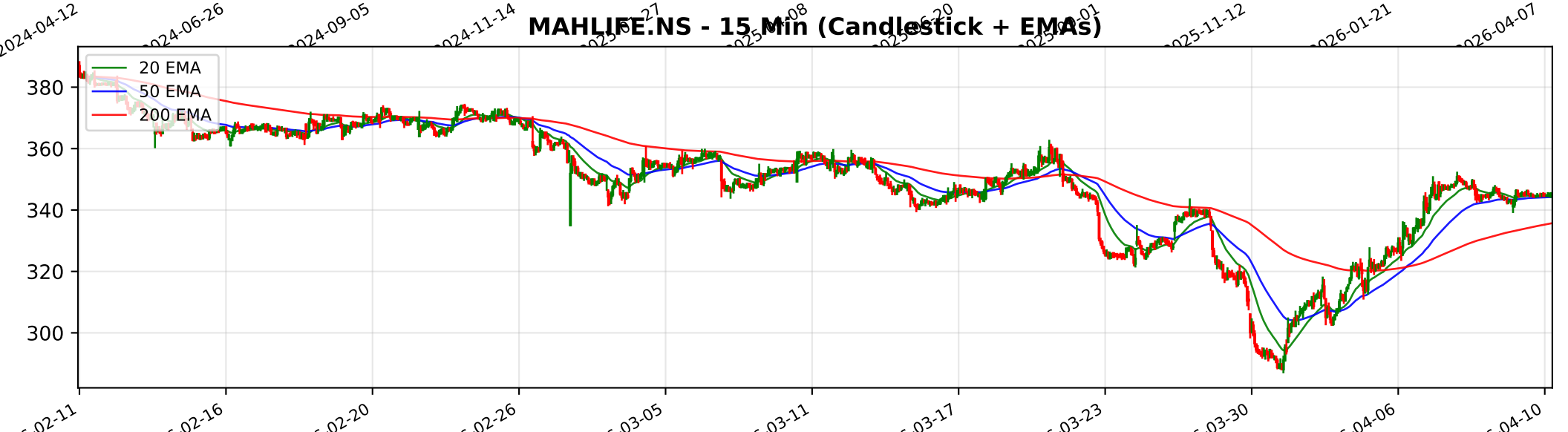
MAHLIFE.NS - 15 Min (Candlestick + EMAs)
20 EMA
50 EMA
200 EMA
380
360
340
320
300
02-11
02-16
02-20
02-26
03-05
03-11
03-17
03-23
03-30
04-06
04-10

Trendlyne Snapshot - MAHLIFE_main

Markets | MarketMind AI | Baskets | Alerts | F&O | MF | Reports | Screeners | Subscribe | Superstars | Portfolio | Watchlist | Insider Trades | Results | More

Search Stock, IPO, MF

MARKETS / SECTOR : REALTY / INDUSTRY : REALTY / MAHINDRA LIFESPACE DEVELOPERS LTD.

Mahindra Lifespace Developers Ltd.

Ask MarketMind AI v1.5

NSE: MAHLIFE | BSE: 532313

Mahindra Lifespace Live Share Price Today, Share Analysis and Chart

Mid-range Performer

In 3 Starfolio Baskets

IRAN WAR IMPACT Based on the analysis of Mahindra Lifespace Developers Ltd. (MLDL) latest annual reports and quarterly filings for FY2025 and FY2026, the impact of the Iran-Israel conflict is minimal to slightly negative primarily due to indirect supply chain pr... Read More

344.70 3.30 (0.97%)

↑ 32.95% Gain from 52W Low

136.4K NSE+BSE Volume

NSE 10 Apr, 2026 3:31 PM (IST)

Watchlist | Portfolio | Alert | My Notes

Overview | FORECASTER | STOCK REPORT | Buy Sell Zone | Financials | News | Reports | Technicals | Shareholding | Deals | Corporate Actions | Alerts (3) | About

Durability score 45.0 / 100 — Medium Financial Strength

Valuation Score 39.0 / 100 — Mid Valuation

Momentum Score 41.2 / 100 — Technically Neutral

Analyst Price Target — FORECASTER

492

1Yr Price target upside is 43%

Mid-range Performer — These stocks have average quality, financial and technical momentum, indicating a mid range performer — View Similar — Embed DVM

13 | 6 | 4 | 0

S W O T

SWOT Analysis

Check Before You Buy

VIEW FULL CHECKLIST

Medium rank — 11 Positive • 12 Negative

47.8% Pass in checklist

0 | 45 | 55 | 100

PE Valuation Check

Right Now — Undervalued 274.9%

1 Year Forward — Undervalued 125.4%

INSIGHT High 5Yr PE Avg of 94.1 may distort upside values.

DVM | Key Metrics | Price Chart | Forecaster | Financials | Technicals | Shareholding | Deals | Documents | Corporate actions | Company Profile

Mahindra Lifespace Key Metrics

Preset Metrics: Preset Metrics

ROE Ann. %	3.2
Broker Average Target	470
Market Capitalization	7,353.9
Price to Book	2.1

Trendlyne Snapshot - MAHLIFE_forecaster

Markets | MarketMind AI | Baskets | Alerts | F&O | MF | Reports | Screeners | Subscribe | Superstars | Portfolio | Watchlist | Insider Trades | Results | More

Search Stock, IPO, MF

MARKETS / SECTOR : REALTY / INDUSTRY : REALTY / MAHINDRA LIFESPACE DEVELOPERS LTD.

Mahindra Lifespace Developers Ltd.

NSE: MAHLIFE | BSE: 532313

Mid-range Performer | In 3 Starfolio Baskets

Download real time STOCK REPORT

344.70 3.30 (0.97%)

↑ 32.95% Gain from 52W Low

136.4K NSE+BSE Volume

NSE 10 Apr, 2026 3:31 PM (IST)

Watchlist | Portfolio | Alert | My Notes

Overview | FORECASTER | STOCK REPORT | Buy Sell Zone | Financials | News | Reports | Technicals | Shareholding | Deals | Corporate Actions | Alerts (3) | About

Mahindra Lifespace - MAHLIFE - stock price prediction, stock forecast, target price, analyst ratings from 5 analysts

Mahindra Lifespace has a share price target of Rs 492, revenue growth forecast of 76.1%, and profit growth estimate of 210.2% for FY26, based on top 5 analyst calls.

Mahindra Lifespace FORECASTER - Analyst Estimates

FORECASTER DASHBOARD →

SHARE PRICE TARGET FORECAST

12 MONTH ESTIMATE

↑ HIT Mahindra Lifespace's share price target is above the current price, with an upside of 42.7%

EPS FORECAST

QUARTER | ANNUAL

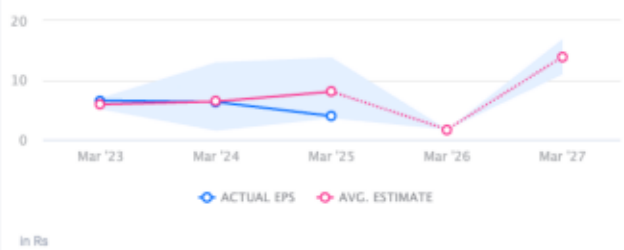

↓ MISS Mahindra Lifespace's EPS was lower than average estimate 2 times in past 3 years

CONSENSUS RECOMMENDATION

5 ANALYST Recommendations

STRONG BUY

The consensus recommendation from 5 analysts for Mahindra Lifespace is STRONG BUY