Strategic Trading Analysis
Here is the analysis of the MOTHERSON.NS report from the perspective of a positional equity trader.

Step 1: Audit the Data
* **Data Present:** Multi-timeframe price charts (Intraday, Daily, Weekly), Exponential Moving Averages (20, 50, 200), RSI & Volume Divergence, MACD, Bollinger Bands, Supertrend analysis, Relative Strength classification, Volatility Squeeze metrics, basic fundamental snapshots, and analyst consensus targets.
* **Data Missing:** Options market data (Open Interest, Put-Call Ratio) to gauge institutional hedging, granular order book depth, and broader macroeconomic/sector-specific headwind data.
* **Confidence Level:** **High**. The provided document offers a robust, top-down technical and fundamental view. The confluence of trend indicators, volume analysis, and fundamental backing is more than sufficient to evaluate a 1-4 month positional swing trade.

Step 2: Analyze the Setup
* **Price Structure & Trend:** The stock is maintaining a primary long-term uptrend, indicated by the price trading comfortably above the 200-day EMA (111.58). Following a multi-month correction from highs near INR 140 down to the INR 105-INR 110 support zone, the stock has established a higher low and sharply rebounded to INR 122.16.
* **Momentum & Confluence:** Short-term momentum is decisively shifting in favor of the bulls. The price has just reclaimed both the 20-day and 50-day EMAs. The Daily Supertrend flashed a fresh "Buy" signal on April 10th, and the Daily MACD is bullish and strengthening. Furthermore, an RSI of 58.24 indicates healthy momentum with plenty of runway before reaching overbought territory. Fundamental strength (consistent revenue and net income growth) provides excellent structural support for a multi-month move.
* **Risk Factors / Headwinds:** The stock is currently classified as a "Weakening Leader" in Relative Strength. Additionally, the Weekly Supertrend still shows a downtrend with immediate overhead resistance at INR 125.09, and recent distribution days indicate lingering selling pressure. This dictates that while the setup is highly actionable, risk management must be strict.

Step 3: Formulate the Recommendation
<font color='#27ae60'>YES</font>, you should enter this stock now. The technical evidence suggests the stock has successfully tested major structural support and is in the early stages of a new intermediate-term impulsive leg up, aligning perfectly with a 5%-15% target over the next 1-4 months.

* **Entry Price:** INR 122.16 (Current Market Price).
* **<font color='#c0392b'>Stop Loss</font>:** INR 113.80 (Hard stop. A daily close below the 20-day EMA of 114.53 would invalidate the immediate bullish momentum and expose the stock to a retest of the 200-day EMA. This restricts risk to roughly 6.8%).
* **<font color='#27ae60'>Take Profit</font>:** INR 139.00 (This provides approximately a 13.8% upside, fulfilling your target criteria. It aligns strategically with the 12-month analyst consensus target and sits just below the psychological INR 140 prior resistance zone, ensuring you exit before potential double-top selling pressure).

Candlestick Classification Analysis
As a seasoned Candlestick Trader, I have reviewed the **Candlestick Classification Summary (Page 20)** and the visual **Candlestick Classification Chart (Page 21)** for MOTHERSON.NS. Using your algorithmic rules, here is my professional interpretation of the recent price action and my prediction for the future price movement.

1. The Broader Context (The Setup)
Looking at the right side of the chart (March/April 2026), the stock experienced a significant and aggressive distribution phase. Price plummeted from the highs near INR 135 down to the INR 105-INR 110 region.
* During this descent, we saw multiple **Seller Control (Light Red)** and **Seller Strong Control (Dark Red)** candles.
* According to your algorithm, these were driven by strong bearish bodies (>1.5 ATR), closes near the lows, and validated by high volume (the volume multiplier stepping in to amplify the negative score).

2. The Inflection Point (Exhaustion & Indecision)

As the price approached the INR 105-INR 110 zone, the character of the tape began to change.
* We see a cluster of **No Control (Grey)** candles.
* **Algorithmic Interpretation:** Based on the classification rules, these "0" score candles indicate either weak bodies (<0.5 ATR) or long wicks on both sides. This is a classic hallmark of momentum exhaustion. The sellers are no longer able to push the price down with conviction, and the buyers are stepping in to defend the lows (evidenced by lower wicks causing bearish adjustments to fail), resulting in an equilibrium.

3. The Immediate Price Action (The Reversal Attempt)
The Summary (Page 20) reveals a critical shift:
* **Latest Classification: Buyer Control (+1)**
* **Recent Trend Score (10-day avg): -0.10**

The very last candle on the chart is Light Green (Buyer Control) accompanied by a moderate volume bar.
* **Algorithmic Interpretation:** The +1 score tells me we had a moderate-to-strong bullish body (Step 1) and a close near the highs (Step 2). However, because it didn't trigger a **Buyer Strong Control (+2)**, we know it lacked the critical Step 4 "Volume Multiplier" (>1.3x average volume) required to show massive institutional participation.
* The **-0.10 10-day average** indicates that while buyers have taken control *today*, they are fighting against a very recent bearish overhang. We are at the exact transition point from a bearish phase to a potential bullish phase.

4. Price Prediction & Trading Outlook
Prediction: Near-term <font color='#27ae60'>Bullish</font> Stabilization / Reversal

Based on the classification sequence (**Seller Control ? No Control (Indecision) ? Buyer Control**), the future price is leaning toward the **Upside**. The sellers have exhausted their momentum, and buyers have officially stepped in to establish a floor.

What to expect next:
1. **Short-Term Bounce:** The price is likely to move higher from here, attempting to reclaim the INR 115-INR 120 levels. The structural shift from grey to light green indicates that buyers are comfortable holding overnight (Step 2 close adjustment).
2. **The Missing Confirmation:** Because the latest candle is only "Buyer Control" and not "Buyer Strong Control", the conviction is moderate. We need to see follow-through.
3. **Trigger for a Major Rally:** As a trader, I would enter a preliminary long position here based on the exhaustion (grey) and shift to control (light green). However, I would aggressively add to my position the moment I see a **Dark Green (+2) Candlestick** (large body, closing on highs, with volume >1.3x average). That will be the definitive signal that institutional volume has returned to ignite a massive uptrend.

Conclusion: The bleeding has stopped. The algorithmic transition from "No Control" to "Buyer Control" heavily favors a **bullish resolution**, making the current zone a high-reward, low-risk entry for a long position, provided the recent swing low holds.

News & Analyst Targets
As a stock research analyst, I have analyzed the latest developments, brokerage actions, and market trends surrounding **Samvardhana Motherson International Ltd. (NSE: MOTHERSON)**.

Here is the comprehensive research update for the week of April 11, 2026:

1) Latest News for MOTHERSON This Week
* **Settlement in South Korea:** SMR Hyosang Automotive Ltd., an indirect wholly-owned subsidiary of Motherson, entered into a mediation agreement to settle a dispute with a sub-contractor. The settlement, facilitated by the Korea Fair Trade Mediation Agency, mandates a payment of approximately INR 22.18 crore (KRW 360 million) by April 27, 2026. Management confirmed this will have no material impact on the company's financials.
* **Strong Relative Market Outperformance:** This week, MOTHERSON's stock displayed resilient momentum.

Despite broader market volatility, the stock witnessed significant intraday surges (upwards of 3.29% on April 10), actively outperforming the broader Auto Components sector and the Nifty/Sensex.
* **Strategic Joint Venture Execution:** The company actively formalized its Joint Venture agreement with Hellmann Worldwide Logistics to optimize and deliver integrated global automotive supply chain operations.
* **Group Company Corporate Approvals:** Group company *Motherson Sumi Wiring India Limited* successfully concluded its postal ballot on April 10, receiving overwhelming shareholder approval (>99.7%) for its 2025 Employee Stock Option Scheme and new mechanisms for secondary acquisitions via a Trust route.

2) Upgrades and Downgrades from Brokerages
* **MarketsMojo (Upgrade):** Upgraded MOTHERSON from a "Hold" to a **"Buy"** on April 6, 2026. The upgrade was driven by measurable improvements in the company's technical indicators, valuation, and robust financial trends.
* **StockInvest.us (Upgrade):** Upgraded the stock from a "Hold" to a **"Buy"** candidate on April 10, 2026, citing positive short-term moving average crossovers and strong buying volumes.
* **ICICI Securities (Maintained):** Reiterated their **"Buy"** rating, citing that Motherson is poised to be a long-term beneficiary of global OEM platform launches and industry consolidation.
* **YES Securities (Maintained):** Retained a **"Buy"** rating, highlighting the company's resilient $87.2 billion order book, turnaround in its European operations, and expansion into non-automotive sectors (like aerospace and consumer electronics).

3) Other News Directly or Indirectly Impacting MOTHERSON
* **Macro Headwinds & US Tariffs:** On April 2, 2026, the US announced a 26% reciprocal tariff on certain Indian goods. This has created a macro overhang affecting Indian equities, bringing FII outflows and potential earnings recalibrations for auto-component exporters like Motherson.
* **EV Shift and Supply Chain Risks:** There is an ongoing structural shift where some EV Original Equipment Manufacturers (OEMs) are exploring in-house wiring harness production. While this is a minor indirect headwind, Motherson is actively offsetting it by expanding its content per vehicle and diversifying heavily into non-automotive spaces.
* **Currency Fluctuations:** Recent appreciations of the Indian Rupee are acting as a slight margin drag by reducing export revenue realizations. However, the company's highly localized global manufacturing base (operating across 40+ countries) provides a natural hedge against direct FX volatility.

4) Latest Targets from Analysts & Brokerages
Analyst sentiment leans predominantly bullish, driven by the company's aggressive inorganic growth strategy, deleveraging efforts, and record top-line performance.

Below is a summarized table of the latest price targets for MOTHERSON:

Brokerage / Analyst Community	Recommendation / Action	Target Price (INR)	Horizon / Context
Univest (Analyst Consensus)	Buy	**INR 165 - INR 190**	12-Month Target (Bull case: INR 220, Bear case: INR 95)
ICICI Securities	Buy (Maintained)	**INR 148 - INR 155**	Long-term growth & earnings based
YES Securities	Buy (Maintained)	**INR 143**	Based on Europe turnaround & massive order book
Trendlyne (Broad Consensus)	Buy	**INR 137 - INR 139**	Average consensus of 6 major analysts
Simply Wall St	Buy / Overweight	**INR 140**	Recently lifted targeting robust EPS growth
MarketsMojo	Buy (Upgraded)	*Momentum Play*	Technical and fundamental upgrade (April 2026)

***Disclaimer:** This research summary is for informational purposes only. The views and targets mentioned are those of independent brokerages. Investors are advised to consult with a certified financial advisor before making any investment decisions.*

Stock Detailed Analysis Report

MOTHERSON.NS

Current Price: ₹122.16

Generated: 2026-04-11 07:08

MOTHERSON.NS - 3 Year Daily Price Chart

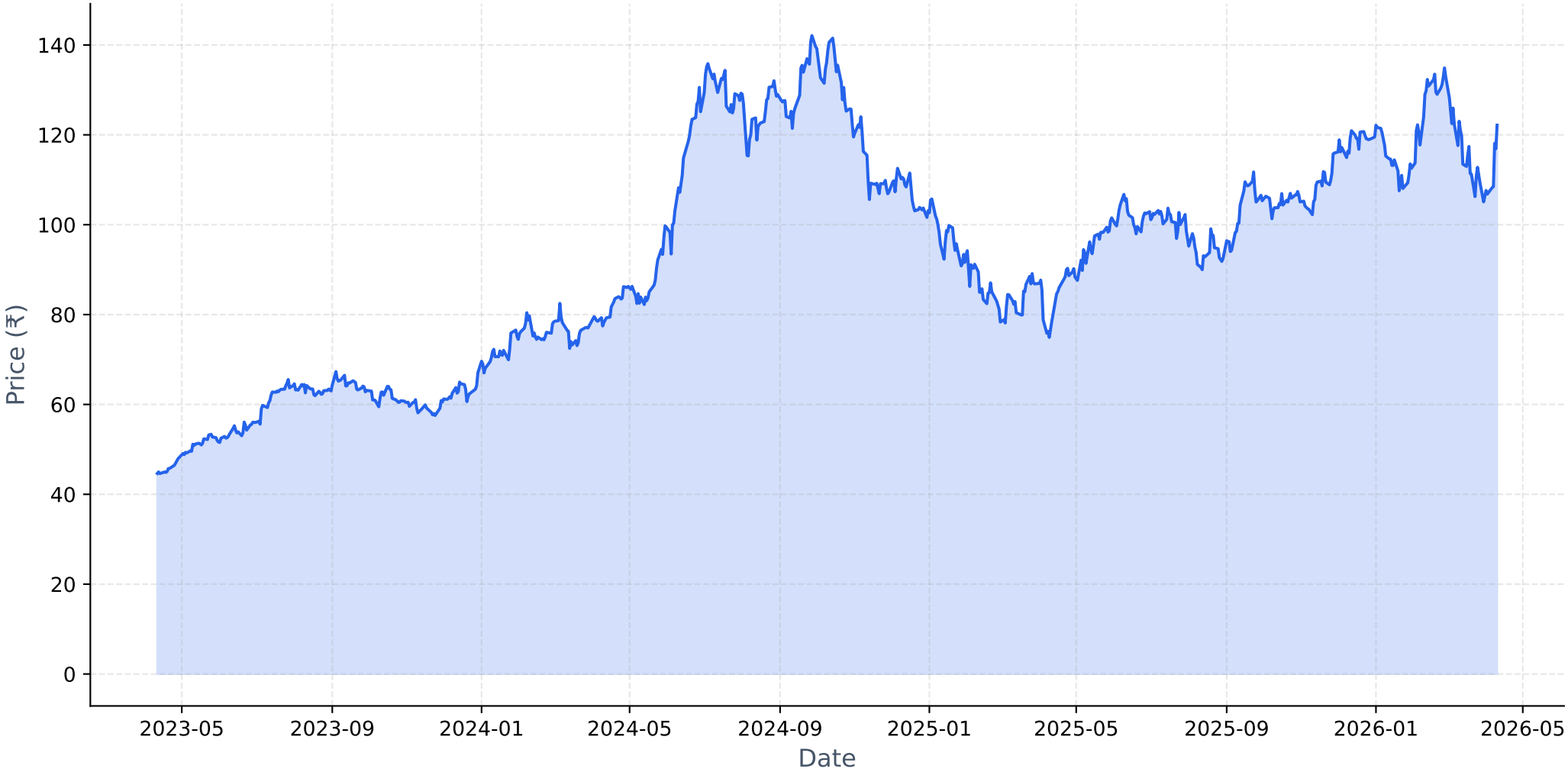

Long-term Fundamental Analysis (4 Years)

Metric	Is Growing?	Accelerating?	1Y Growth	3Y CAGR
Revenue	Yes	No	15.10%	21.38%
Net Income	Yes	No	40.01%	63.27%
ROE	Yes	No	11.50%	33.91%
EPS	Yes	No	37.16%	48.78%

Short-term Fundamental Analysis (6 Quarters)

Metric	Is Growing?	Recent QoQ	Avg QoQ
Revenue	Yes	4.38%	3.48%
Net Income	Yes	23.78%	13.41%
EPS	Yes	24.36%	26.63%

MOTHERSON.NS - Relative Strength Analysis

═══ OVERVIEW ═══:	
Benchmark Index:	^CNXAUTO
Sector:	Auto
Classification:	**Weakening Leader**
RS Score:	54.5/100
:	
═══ RS RATIOS ═══:	
1M RS:	**1.012 [Leader]**
3M RS:	**1.100 [Leader]**
6M RS:	**1.159 [Leader]**
1Y RS:	**1.114 [Leader]**
:	
═══ TURNAROUND ANALYSIS ═══:	
Turnaround Status:	**Not Detected**
:	
SIGNAL CRITERIA::	
✗ Emerging RS:	**Not accelerating**
✗ Medium-term Lagging:	**Not lagging**
✗ Performance Improving:	**Not improving**

Relative Strength Analysis: MOTHERSON.NS vs ^CNXAUTO
Classification: Weakening Leader

Price Performance Comparison (Normalized)

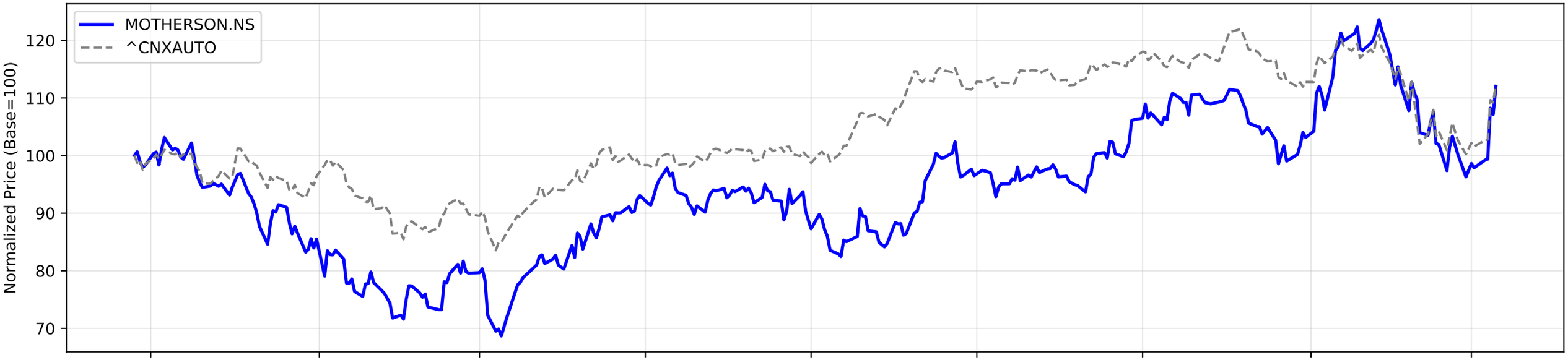

RS Ratio Trends (Multiple Timeframes)

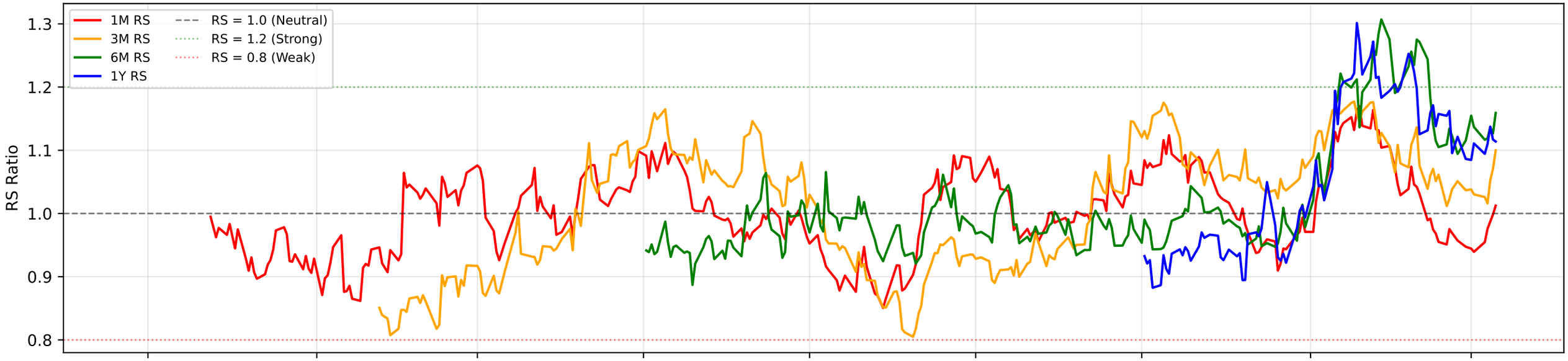

RS Composite Score Timeline

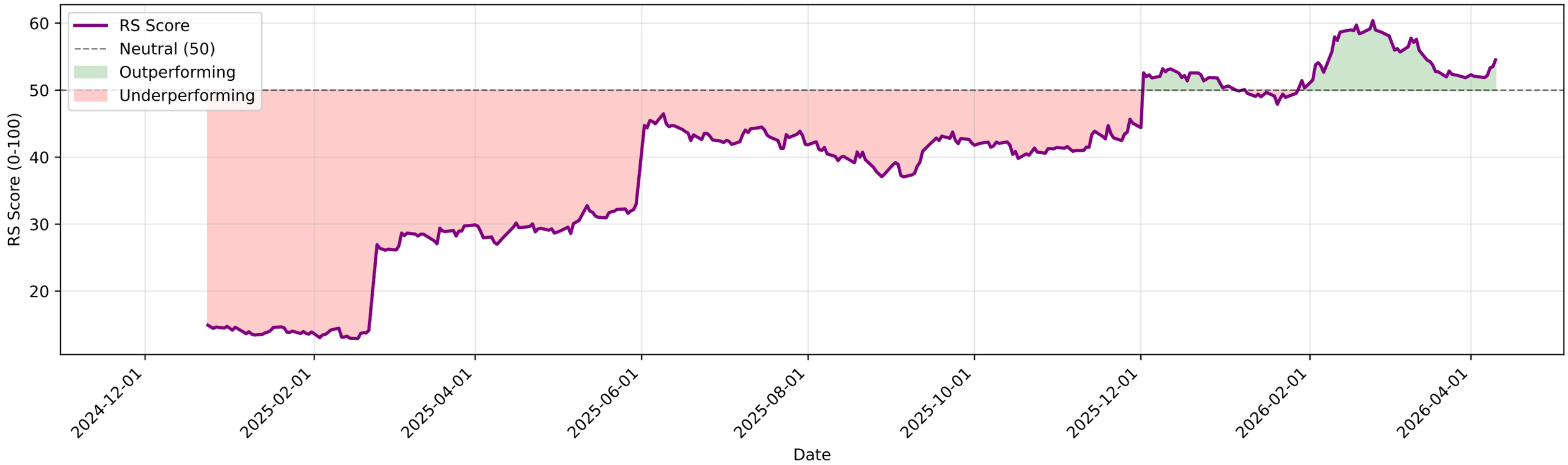

MOTHERSON.NS - EMA Crossover Summary

EMA 20:	114.53
EMA 50:	116.98
EMA 200:	111.58
Trend Status:	**Short-term Downtrend**
Golden Cross Date:	2025-09-16 00:00:00+05:30
Golden Cross Price:	109.55

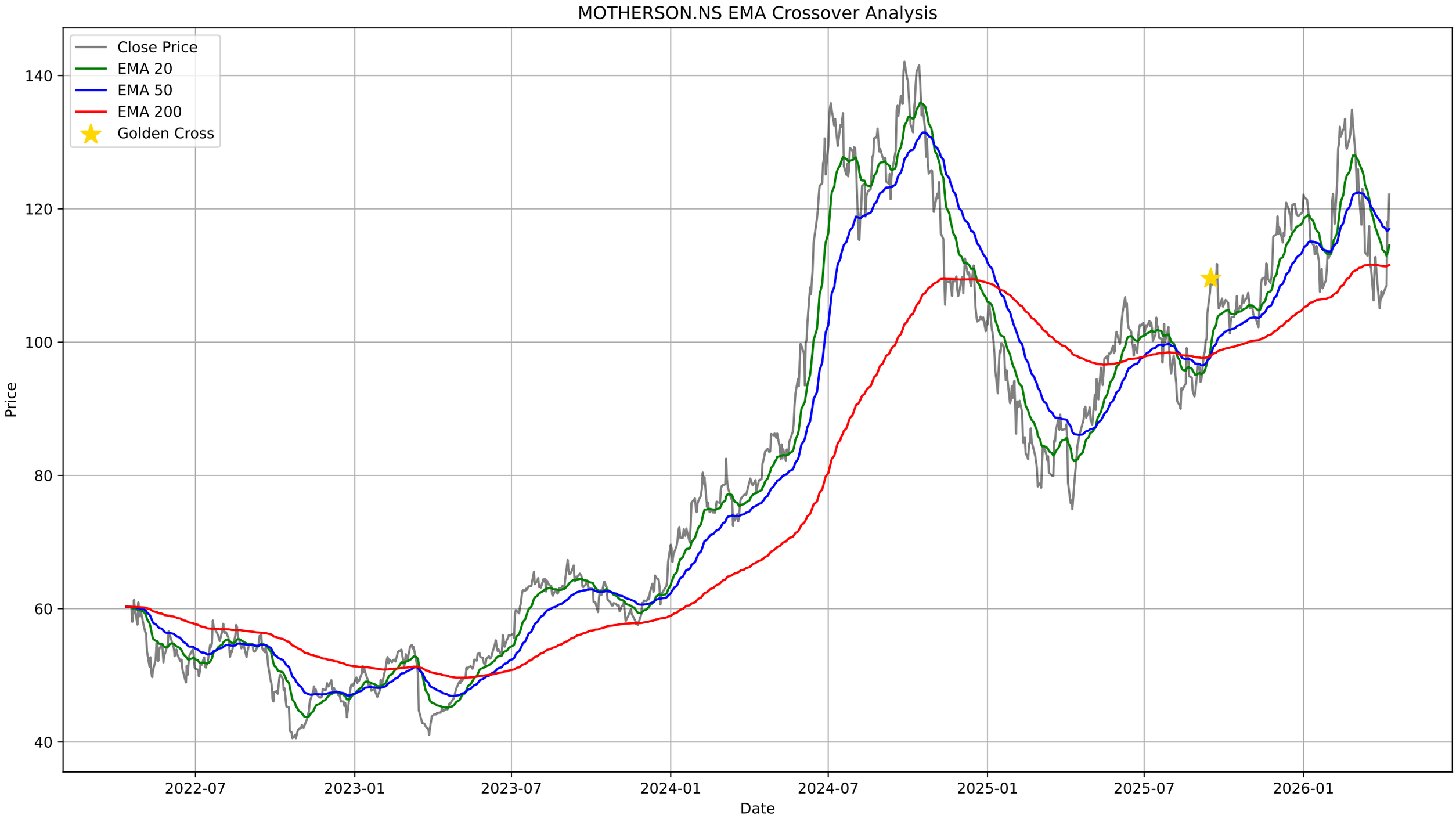
MOTHERSON.NS EMA Crossover Analysis
Close Price
EMA 20
EMA 50
EMA 200
Golden Cross
Price
Date
140
120
100
80
60
40
2022-07
2023-01
2023-07
2024-01
2024-07
2025-01
2025-07
2026-01

MOTHERSON.NS - Bollinger Bands Summary

Current Price:	122.16
Upper Band:	123.06
Middle Band (SMA 20):	112.77
Lower Band:	102.48
%B:	0.9564
Band Width:	0.1825
Status:	Upper Half
Signal:	None
Recent Signal 1:	**Buy Signal at 2026-01-20 00:00:00+05:30**
Recent Signal 2:	**Buy Signal at 2026-01-21 00:00:00+05:30**
Recent Signal 3:	**Buy Signal at 2026-03-09 00:00:00+05:30**

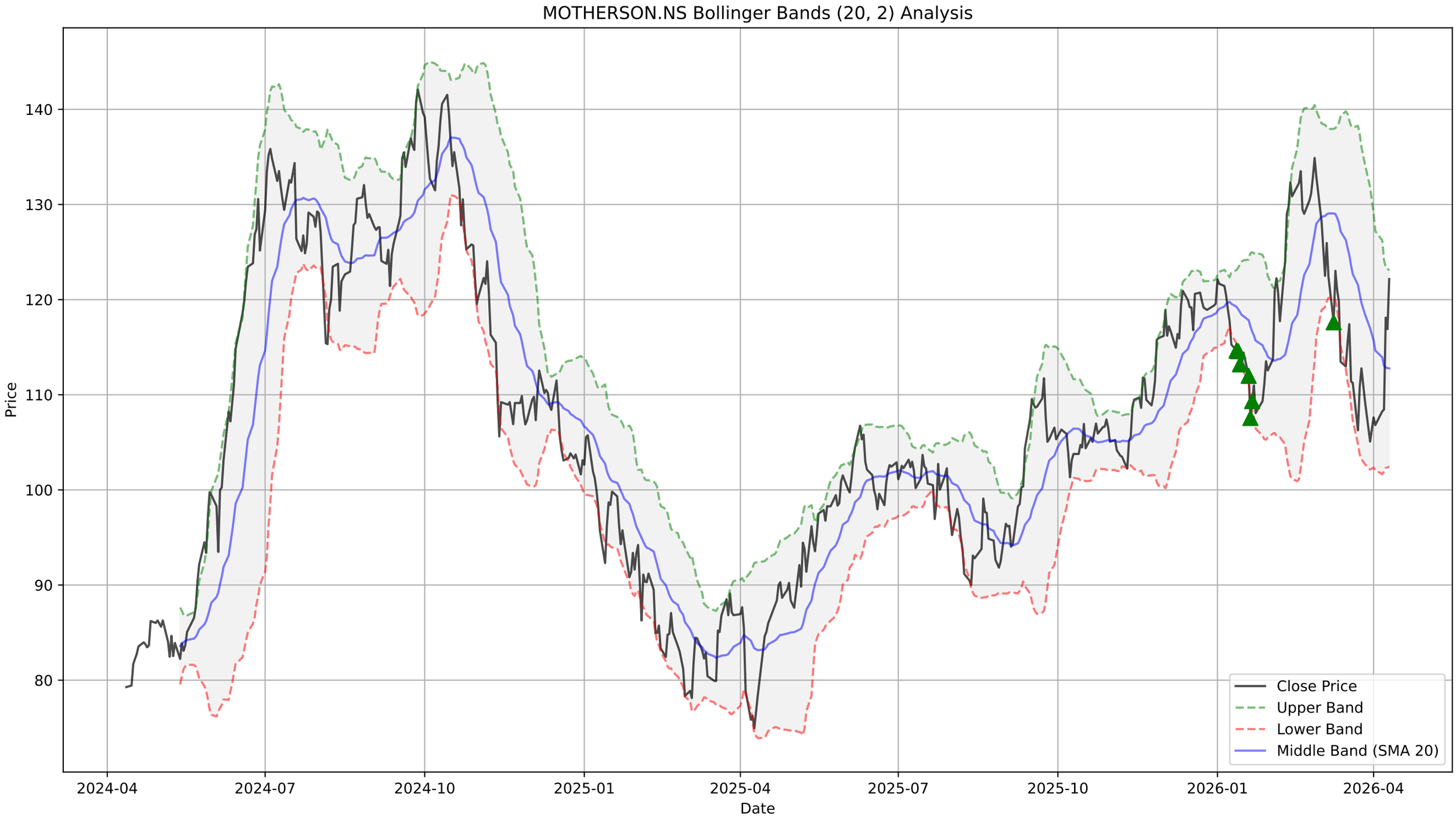
MOTHERSON.NS Bollinger Bands (20, 2) Analysis
Price
Date
140
130
120
110
100
90
80
2024-04
2024-07
2024-10
2025-01
2025-04
2025-07
2025-10
2026-01
2026-04
Close Price
Upper Band
Lower Band
Middle Band (SMA 20)

MOTHERSON.NS - Supertrend Summary

Status:	**UPTREND (Buy)**
Supertrend Value:	104.07
Signal Identified On:	2026-04-10

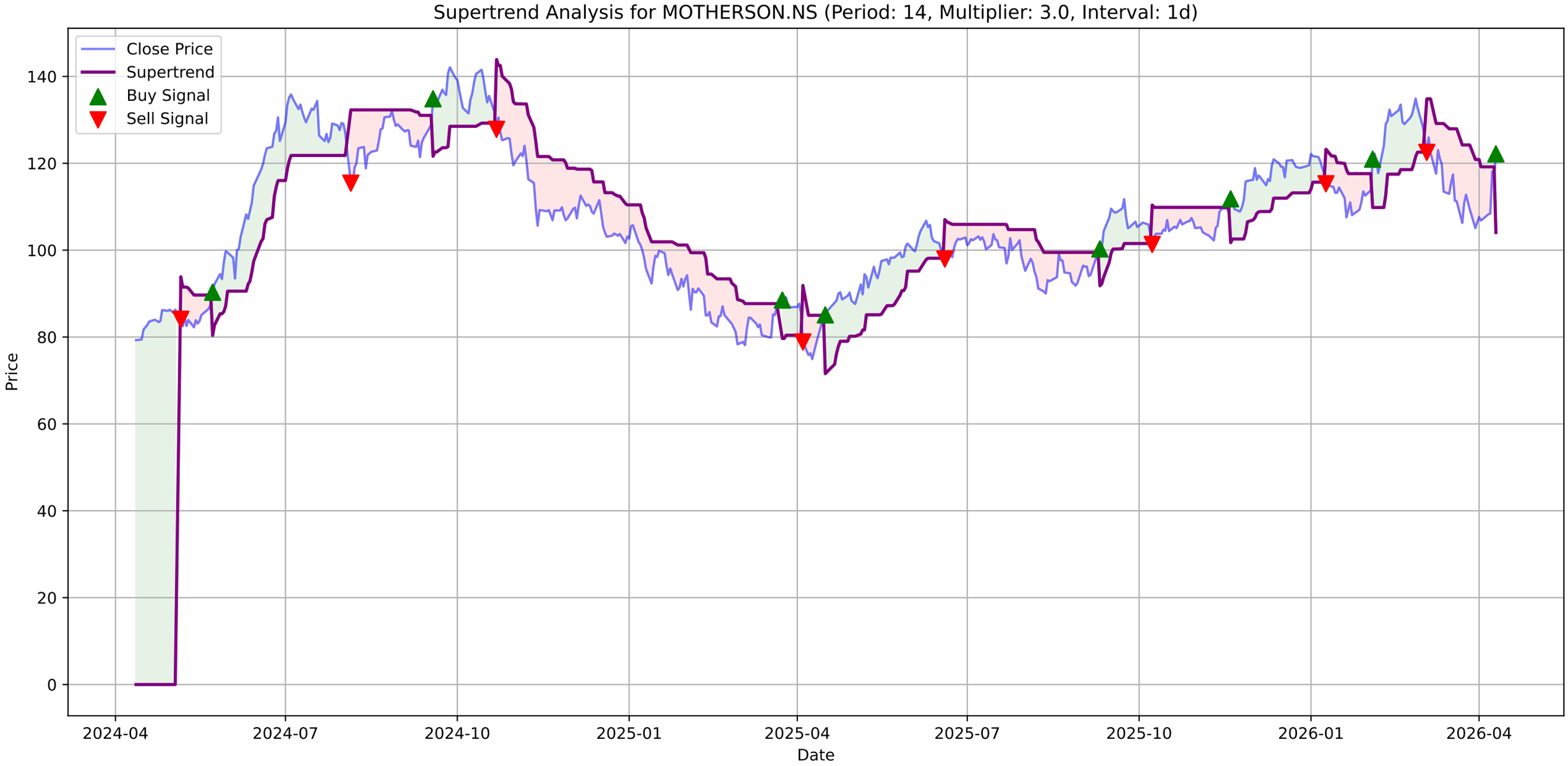
Supertrend Analysis for MOTHERSON.NS (Period: 14, Multiplier: 3.0, Interval: 1d)
Close Price
Supertrend
Buy Signal
Sell Signal
Price
Date
140
120
100
80
60
40
20
0
2024-04
2024-07
2024-10
2025-01
2025-04
2025-07
2025-10
2026-01
2026-04

MOTHERSON.NS - MACD Summary

MACD Line:	-1.56
Signal Line:	-3.08
Histogram:	1.52
Trend:	**Bullish**
Momentum:	**Strengthening**
Signal:	None

MOTHERSON.NS Price
Close Price
140
130
120
110
100
90
80
2024-04
2024-07
2024-10
2025-01
2025-04
2025-07
2025-10
2026-01
2026-04

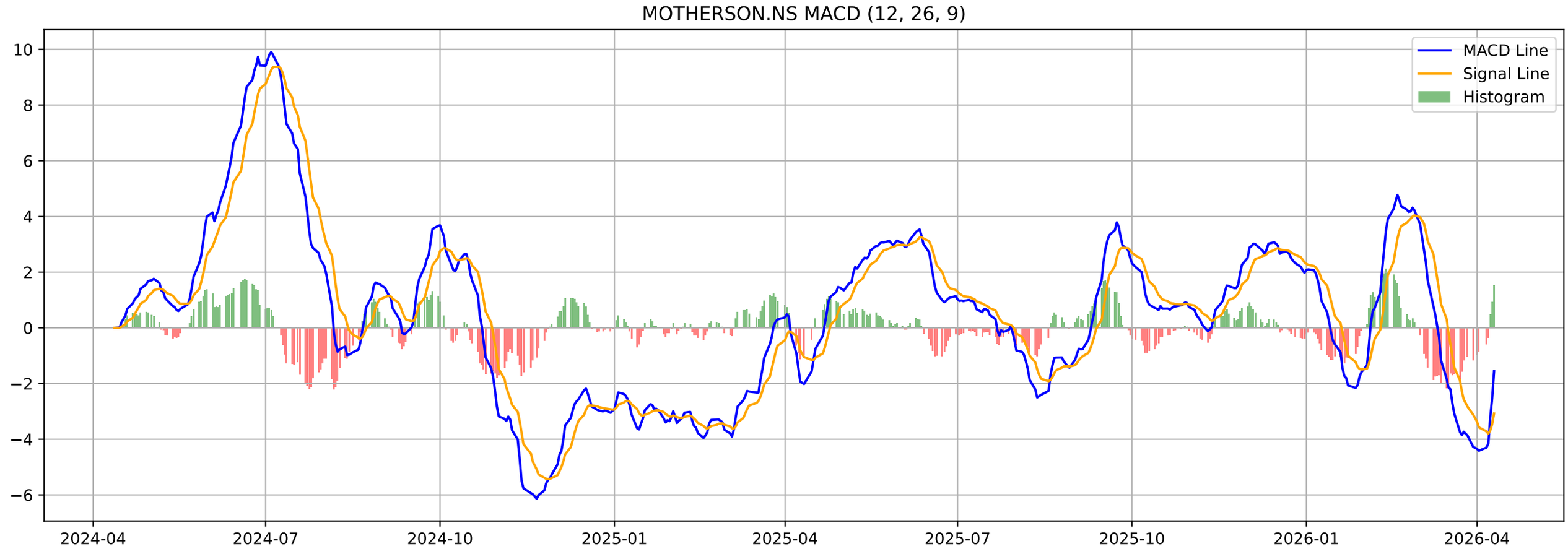
MOTHERSON.NS MACD (12, 26, 9)
MACD Line
Signal Line
Histogram
10
8
6
4
2
0
−2
−4
−6
2024-04
2024-07
2024-10
2025-01
2025-04
2025-07
2025-10
2026-01
2026-04

MOTHERSON.NS - Volatility Squeeze Summary

BB Width:	0.1825
ATR:	5.2350
Total Signals:	3
Signal 1:	ATR Contraction at 2026-01-13 00:00:00+05:30 (Price: 114.57)
Signal 2:	ATR Contraction at 2026-01-15 00:00:00+05:30 (Price: 113.20)
Signal 3:	ATR Contraction at 2026-01-16 00:00:00+05:30 (Price: 114.43)

MOTHERSON.NS - Volatility Squeeze Analysis

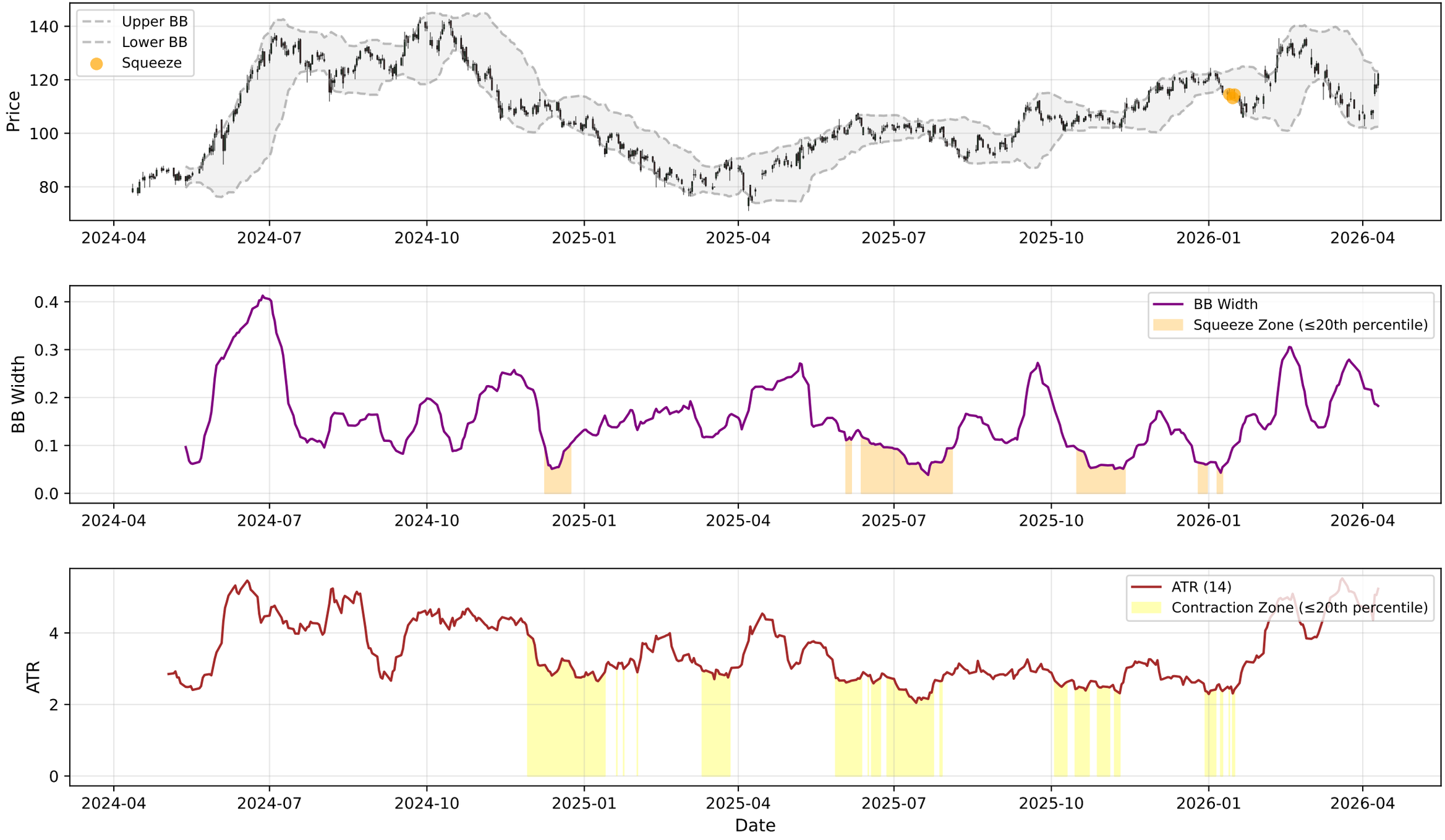

MOTHERSON.NS - RSI-Volume Summary

Current RSI:	58.24
Current Volume:	25378911
Volume MA 20:	24554412
Bullish Divergences:	1
Bearish Divergences:	2
Bullish Div 1:	Date: 2025-01-27 00:00:00+05:30, Price: 90.82
Bearish Div 1:	Date: 2025-12-12 00:00:00+05:30, Price: 120.92
Bearish Div 2:	Date: 2026-02-26 00:00:00+05:30, Price: 134.89

MOTHERSON.NS RSI-Volume Divergence Analysis

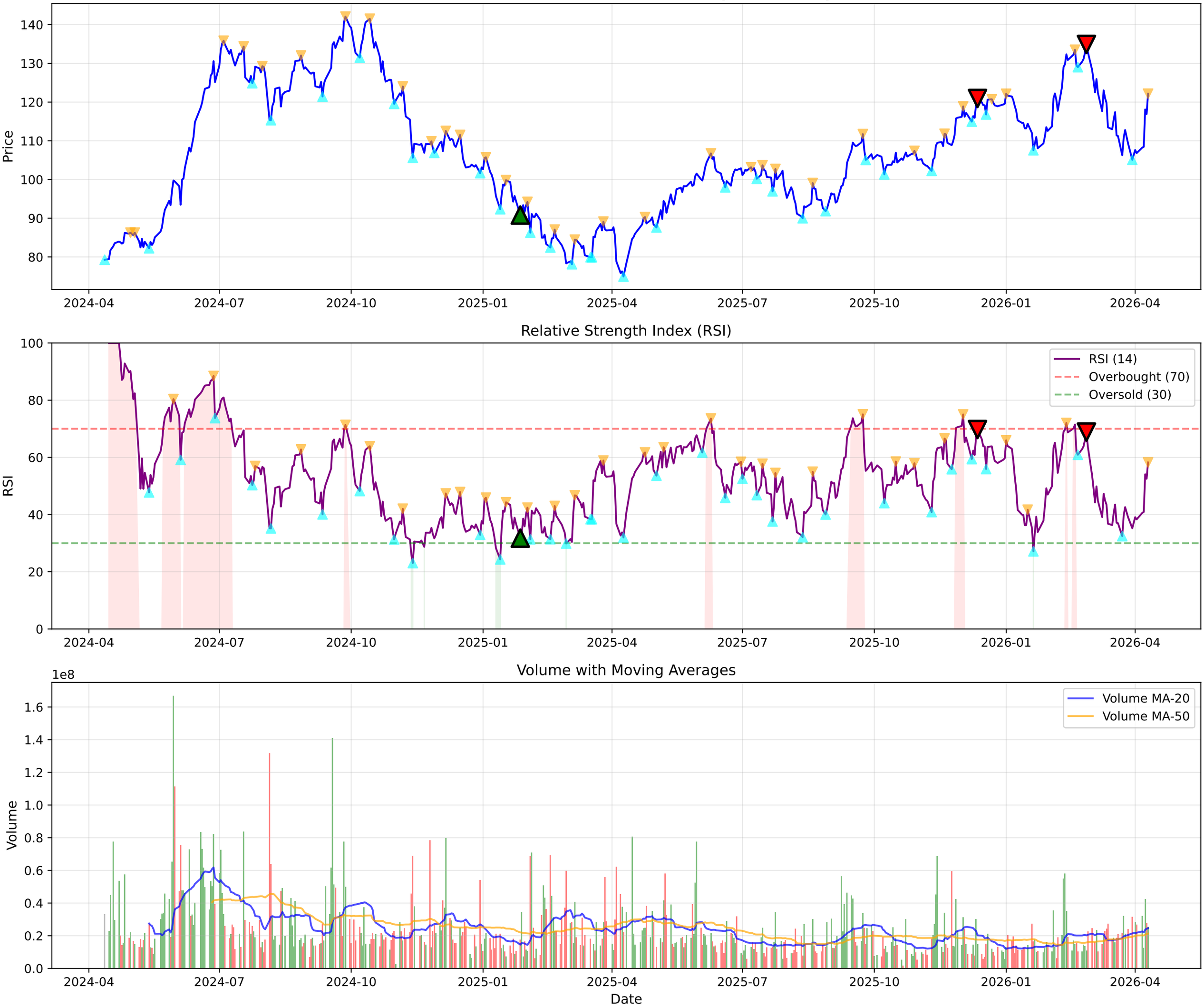

MOTHERSON.NS - Volume Analysis

═══ VOLUME ANALYSIS ═══:	
Status:	**28 Signals Detected**
:	
2026-03-12 [-]:	Distribution Day
2026-03-16 [-]:	Distribution Day
2026-03-20 [-]:	Distribution Day
2026-04-02 [-]:	Distribution Day
2026-04-09 [-]:	Distribution Day

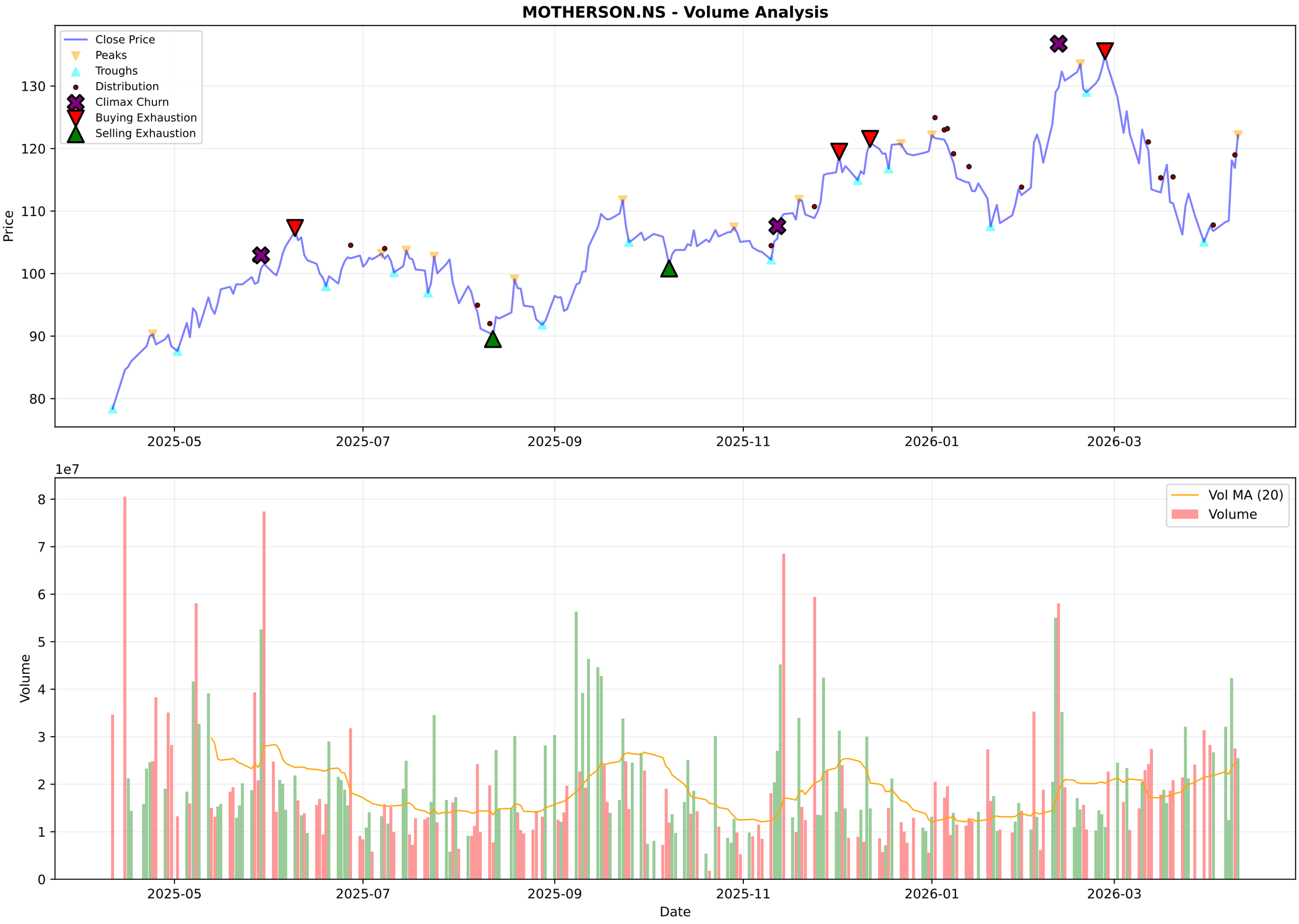
MOTHERSON.NS - Volume Analysis
Close Price
Peaks
Troughs
Distribution
Climax Churn
Buying Exhaustion
Selling Exhaustion
Price
130
120
110
100
90
80
2025-05
2025-07
2025-09
2025-11
2026-01
2026-03
1e7
Vol MA (20)
Volume
Volume
8
7
6
5
4
3
2
1
0
Date

MOTHERSON.NS - Candlestick Classification Summary

═══ CANDLESTICK CLASSIFICATION ═══:	
Latest Classification:	**Buyer Control**
Recent Trend Score (10-day avg):	-0.10
:	
Distribution:	
No Control:	109
Buyer Control:	58
Seller Control:	58
Buyer Strong Control:	2
Seller Strong Control:	1

MOTHERSON.NS - Candlestick Classification
Seller Strong Control
Seller Control
No Control
Buyer Control
Buyer Strong Control
Price
130
120
110
100
90
1e7
Volume
6
4
2
0
2025-07-18
2025-08-13
2025-09-10
2025-10-07
2025-11-03
2025-11-28
2025-12-24
2026-01-20
2026-02-16
2026-03-13
Date

Multi-Timeframe Supertrend Analysis

Timeframe	Status	Value	Last Price	Signal Date
1 Week	**DOWNTREND (Sell)**	125.09	122.16	2026-03-16
1 Day	**UPTREND (Buy)**	103.98	122.16	2026-04-10
15 Min	**UPTREND (Buy)**	120.58	122.1	2026-04-10

Multi-Timeframe MACD Analysis

Timeframe	Trend	Momentum	Signal
1 Week	**Bearish**	Weakening	No Signal
1 Day	**Bullish**	Strengthening	No Signal
15 Min	**Bullish**	Strengthening	No Signal

MOTHERSON.NS - 1 Week (Candlestick + EMAs)
20 EMA
50 EMA
200 EMA
140
120
100
80
60
40
20
2016-04-11
2017-04-10
2018-04-09
2019-04-08
2024-04-01
2025-03-31
2026-03-30

MOTHERSON.NS - 1 Day (Candlestick + EMAs)
20 EMA
50 EMA
200 EMA
140
120
100
80
2024-04-12
2024-06-26
2024-09-05
2024-11-14
2025-11-12
2026-01-21
2026-04-07

MOTHERSON.NS - 15 Min (Candlestick + EMAs)
20 EMA
50 EMA
200 EMA
135
130
125
120
115
110
105
02-11
02-16
02-20
02-26
03-05
03-11
03-17
03-23
03-30
04-06
04-10

Trendlyne Snapshot - MOTHERSON_main

Markets | MarketMind AI | Baskets | Alerts | F&O | MF | Reports | Screeners | Subscribe | Superstars | Portfolio | Watchlist | Insider Trades | Results | More

Search Stock, IPO, MF

MARKETS / SECTOR : AUTOMOBILES & AUTO COMPONENTS / INDUSTRY : AUTO PARTS & EQUIPMENT / SAMVARDHANA MOTHERSON INTERNATIONAL LTD.

Samvardhana Motherson International Ltd.

Ask MarketMind AI v1.5

NSE: MOTHERSON | BSE: 517334

Samvardhana Motherson Live Share Price Today, Share Analysis and Chart

Mid-range Performer

In 4 Starfolio Baskets

IRAN WAR IMPACT Based on the latest financial disclosures and annual reports for Samvardhana Motherson International Ltd. (MOTHERSON), the impact of the ongoing conflict and the closure of the Strait of Hormuz is categorized as moderate to negative, primaril... Read More

122.16 5.26 (4.50%)

↑ 58.71% Gain from 52W Low

27.1M NSE+BSE Volume

NSE 10 Apr, 2026 3:31 PM (IST)

Watchlist | Portfolio | Alert | My Notes

Overview | FORECASTER | STOCK REPORT | Buy Sell Zone | F&O | Financials | News | Reports | Technicals | Shareholding | Deals | Corporate Actions | Alerts (4) | About

Durability score 55.0 / 100

Medium Financial Strength

Valuation Score 41.2 / 100

Mid Valuation

Momentum Score 57.5 / 100

Technically Neutral

Analyst Price Target FORECASTER

139

1Yr Price target upside is 14%

Mid-range Performer

These stocks have average quality, financial and technical momentum, indicating a mid range performer

View Similar

Embed DVM

20	2
2	2

S W O T

SWOT Analysis

Check Before You Buy

VIEW FULL CHECKLIST

High rank

12 Positive • 11 Negative

52.2% Pass in checklist

0 | 45 | 55 | 100

PE Valuation Check

Right Now: Undervalued 19.1%

1 Year Forward: Undervalued 36.6%

INSIGHT Samvardhana Motherson is undervalued at both current PE and future earning

DVM
Key Metrics
Price Chart
Forecaster
Financials
Technicals
Shareholding
Deals
Documents
Corporate actions
Company Profile

Samvardhana Motherson Key Metrics

Preset Metrics: Preset Metrics

ROE Ann. %	Broker Average Target	Market Capitalization	Price to Book
10.9	137.67	128.933.1	3.4

Trendlyne Snapshot - MOTHERSON_forecaster

Markets | MarketMind AI | Baskets | Alerts | F&O | MF | Reports | Screeners | Subscribe | Superstars | Portfolio | Watchlist | Insider Trades | Results | More

Search Stock, IPO, MF

MARKETS / SECTOR : AUTOMOBILES & AUTO COMPONENTS / INDUSTRY : AUTO PARTS & EQUIPMENT / SAMVARDHANA MOTHERSON INTERNATIONAL LTD.

Samvardhana Motherson International Ltd.

NSE: MOTHERSON | BSE: 517334

Mid-range Performer | In 4 Starfolio Baskets

Download real time STOCK REPORT

122.16 5.26 (4.50%)

↑ 58.71% Gain from 52W Low

27.1M NSE+BSE Volume

NSE 10 Apr, 2026 3:31 PM (IST)

Watchlist | Portfolio | Alert | My Notes

Overview | FORECASTER | STOCK REPORT | Buy Sell Zone | F&O | Financials | News | Reports | Technicals | Shareholding | Deals | Corporate Actions | Alerts (4) | About

Samvardhana Motherson - MOTHERSON - stock price prediction, stock forecast, target price, analyst ratings from 22 analysts

Samvardhana Motherson has a share price target of Rs 139, revenue growth forecast of 9.6%, and profit growth estimate of 4.1% for FY26, based on top 22 analyst calls.

Samvardhana Motherson FORECASTER - Analyst Estimates

FORECASTER DASHBOARD →

SHARE PRICE TARGET FORECAST

12 MONTH ESTIMATE

in Rs

↑ HIT Samvardhana Motherson's share price target is above the current price, with an upside of 13.9%

EPS FORECAST

QUARTER | ANNUAL

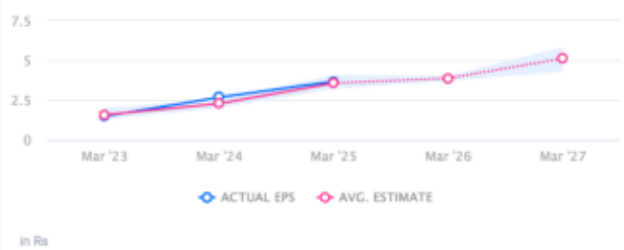

in Rs

↑ HIT Samvardhana Motherson's EPS was higher than average estimate 2 times in past 3 years

CONSENSUS RECOMMENDATION

22 ANALYST Recommendations

BUY

The consensus recommendation from 22 analysts for Samvardhana Motherson is BUY