Strategic Trading Analysis
Here is an analysis of the PHOENIXLTD.NS report from the perspective of a Positional Equity Trader focused on a 1-4 month horizon.

Step 1: Audit the Data

* **Data Present:**
  * Daily, Weekly, and 15-Min charts.
  * Moving Averages (20, 50, 200 EMAs) and MACD oscillators.
  * Bollinger Bands, Supertrend, and Volatility (ATR) analysis.
  * Volume Analysis (Distribution days, exhaustion signals) and RSI.
  * Relative Strength against the sector index (^CNXREALTY).
  * Fundamental snapshot (QoQ/YoY Growth) and Analyst Estimates.
* **Data Missing:**
  * Real-time order book / Level 2 data.
  * Broader market index context (e.g., NIFTY 50 baseline).
* **Confidence Level:** **High**. The provided report is highly comprehensive, offering excellent confluence across price action, momentum oscillators, volume profiling, and multiple timeframes. This is more than sufficient to evaluate an intermediate-term swing trade.

Step 2: Analyze the Setup

The current technical posture of PHOENIXLTD.NS presents a conflicting picture of a massive short-term momentum impulse occurring within a broader structural repair phase:

* **Price Structure & Trend:** The stock suffered a severe correction from ~2000 down to the 1400 level. Recently, it has staged a violent "V-shaped" reversal. The price has surged to INR 1763.50, breaking forcefully above its 20, 50, and 200-day EMAs. However, the moving averages themselves are technically still in a bearish configuration (EMA 200 at 1661 > EMA 50 at 1646 > EMA 20 at 1611).
* **Momentum & Extensions:** The MACD has fired a strong bullish crossover from deep negative territory. However, the price is heavily overextended. It is currently trading at INR 1763.50, which is significantly above the Upper Bollinger Band (INR 1728.48), with a %B of 1.11.
* **Volume & Supply:** While the rally looks impressive, V-shaped recoveries without a basing pattern often face heavy supply from trapped buyers (overhead resistance). The volume analysis notes recent selling pressure/distribution days leading up to this reversal, suggesting volatility remains high.

Step 3: Formulate the Recommendation

Recommendation: NO (Do not enter at the current market price).

Why Invalid:
Chasing the stock right now violates core risk management principles for positional trading. The near-vertical rally has pushed the stock into extreme short-term overbought territory (trading outside the upper Bollinger Band). Entering here offers a highly unfavorable risk-to-reward ratio. A mean-reversion pullback toward the broken moving averages (1611-1661 region) is highly probable as the initial buying thrust exhausts itself and the moving averages begin to curl upward into a proper bullish stack.

Conditional Plan:
This is an excellent watchlist candidate. We want to buy the *first higher low* (a successful retest of support) rather than chasing the initial impulse.

* **Condition to Buy:** Wait for a constructive pullback and consolidation. Look for a bullish reversal candlestick (e.g., a hammer, doji, or inside bar breakout) near the EMA 200 / EMA 50 cluster. This will allow the RSI to cool off and the

EMAs to cross into a bullish alignment.
* **Entry Price:** ~INR 1660.00 - INR 1675.00 (On confirmed support bounce near the EMA 200).
* **<font color='#c0392b'>Stop Loss</font>:** INR 1580.00 (Hard stop placed below the 20-day EMA and the recent swing structure to protect against a failed reversal).
* **<font color='#27ae60'>Take Profit</font>:** INR 1900.00 - INR 1945.00 (Targeting previous structural resistance and the analyst consensus target zone. This provides an approximate 14% upside, aligning perfectly with your 5%-15% objective with roughly a 1:2.5 risk/reward ratio).

Candlestick Classification Analysis
Based on the provided methodology and the specific Candlestick Classification charts and summaries on **Pages 20 and 21**, here is my analysis and prediction as a seasoned price action trader.

1. Macro Analysis: Character of the Stock
Before looking at the immediate trend, we must understand the "personality" of this stock based on your scoring system (Page 20 Summary):
* **Dominance of Indecision:** Out of the recent sample, **126 days were classified as "No Control" (0)**, compared to 52 for Buyer Control and 47 for Seller Control.
* **Lack of Extreme Conviction:** There is only **1 day of Buyer Strong Control (+2)** and **1 day of Seller Strong Control (-2)**.
* **Takeaway:** This stock does not frequently experience massive, high-volume, wide-range breakouts. It is a "grinder." Moves are built on steady accumulation or distribution rather than explosive single-day events.

2. Micro Analysis: The "Right Edge" of the Chart (Recent Action)
Looking at the far right of the chart on **Page 21** (March/April 2026 data), we can read the unfolding story:
* **The Reversal Phase:** After a steep drop from the ~1950 highs down to the ~1450-1500 level, we saw a cluster of Red (Seller Control) candles. However, at the bottom, those red candles gave way to Grey (No Control) candles. According to your Step 3 (Wick Analysis), this indicates sellers failed to push lower, and indecision took over-the downward momentum was exhausted.
* **The New <font color='#27ae60'>Uptrend</font>:** Following that base, the buyers stepped in. We see a clear sequence of higher highs and higher lows, dominated by **Light Green (Buyer Control, +1)** candles mixed with Grey.
* **Latest Signals:** The very last candle on the chart is a solid Light Green (Buyer Control) candle. According to your algorithm (Steps 1 & 2), this means the body is moderate-to-strong relative to the ATR, and importantly, it closed near its highs, showing buyers held their ground overnight.

3. Trend Scoring Integration
Looking at the Page 20 Summary:
* **Latest Classification:** Buyer Control (+1)
* **Recent Trend Score (10-day avg):** 0.60
* **Takeaway:** A 10-day average of +0.60 is quite bullish for a stock that spends most of its time at 0 (No Control). It proves mathematically that over the last two weeks, the buying pressure, adjusted for volume and volatility, is consistently outweighing selling pressure.

? Future Price Prediction: BULLISH (Steady Climb)
Based strictly on the candlestick classification algorithm, the future price movement points to the **UPSIDE**.

How the move will likely play out:
Because this stock rarely prints "Strong Control" (+2) candles, you should not expect a violent, vertical spike. The current dynamic is one of steady, measured accumulation.

Expect a **grinding upward continuation**. The buyers are systematically taking control (+1 signals), taking a breather (0 signals), and stepping up again. The immediate path of least resistance is higher, likely aiming to retest the structural resistance levels left behind during the previous drop (the 1800-1850 zones).

Invalidation Level (When to be wrong):
As a trader, you must know when the thesis is broken. This bullish outlook remains valid as long as we do not see a sudden influx of **Seller Control (-1) or Seller Strong Control (-2)** candles accompanied by a volume spike (Multiplier > 1.2x) that breaks below the bodies of the recent green candles. Until that happens, the buyers own the tape.

News & Analyst Targets
Here is the latest research and news update for **Phoenix Mills Ltd (PHOENIXLTD)** as of the second week of April 2026.

1) Latest News for PHOENIXLTD This Week (April 2026)
The stock has been in the spotlight this week following a phenomenal Q4 FY26 business update, which triggered a 7% stock rally. Highlights include:
* **Record Retail Consumption:** Phoenix Mills reported a massive 31% year-on-year (YoY) jump in retail consumption for Q4 FY26, hitting INR 4,251 crore. This was the fastest growth quarter for the fiscal year.
* **Highest-ever Annual Numbers:** For the full FY26, total retail consumption touched an all-time high of INR 16,578 crore (up 21% YoY). Notably, this double-digit growth was driven organically entirely by the existing portfolio, as the company did not add new malls during the year.
* **Strong Office Leasing Expansion:** The company aggressively expanded its commercial space, adding ~2.8 million square feet (msft) of Grade A offices across Bengaluru, Pune, and Chennai. The portfolio's gross leasable area (GLA) reached 4.8 msft with a healthy 70% occupancy.
* **Hospitality and Residential Highlights:** The flagship St. Regis Mumbai sustained an 86% occupancy rate with a 6% YoY RevPAR (Revenue Per Available Room) growth in Q4. Annual residential sales more than doubled to INR 471 crore compared to INR 212 crore in FY25; however, Q4 residential pre-sales saw a sharp 43% YoY drop.

2) Brokerage Upgrades and Downgrades
The analyst community is currently divided, balancing the company's fantastic retail momentum against its premium valuation and softening real estate pre-sales:
* **Nomura (Downgrade):** Downgraded the stock to a **'Reduce'** rating with a target price of INR 1,450. The downgrade reflects Nomura's cautious outlook on near-term real estate performance prospects and fully-priced valuations.
* **Kotak Securities (Maintained):** Retained a **'Reduce'** rating and marginally trimmed their Fair Value target to INR 1,620 (from INR 1,650). They noted that while consumption growth is healthy, valuations remain "full" at roughly 24X EV/EBITDA, and revenue growth lagged the consumption spike due to a changing business mix.
* **Motilal Oswal (Downgrade/Neutral):** While the firm had highly upgraded the stock to a 'Buy' with a target of INR 2,044 in late 2025, their latest April 2026 update lists the stock at **'Neutral'** with a revised target of INR 1,845.

3) Other News Impacting PHOENIXLTD (Directly or Indirectly)
* **Direct Impact - Proxy to Retail Consumption:** Because Phoenix Mills' rental revenue model is directly linked to the gross sales of its retail tenants, the stock acts as a direct proxy for Indian retail consumption. Their strategy of "premiumization" and asset repositioning across mature malls is succeeding, directly padding their bottom line without requiring high-capex new mall constructions this year.
* **Indirect Impact - Housing Market Cool-down Risks:** While the retail and hospitality businesses are booming, the sharp 43% YoY decline in Q4 residential pre-sales mirrors a broader cooling trend in the premium real estate cycle. Market experts warn that this residential slowdown poses an indirect risk to the company's overall blended growth numbers heading into FY27.

4) Latest Targets from Analysts Community and Brokerages

Below is a summary of the latest price targets issued by the brokerage community for PHOENIXLTD. The median consensus target among roughly 17 analysts sits at INR 1,947, representing a healthy upside from current trading levels (~INR 1,710).

Brokerage / Firm	Current Rating	Target Price (INR)
JM Financial	Buy	INR 2,520
Jefferies	Buy	INR 1,980
Motilal Oswal	Neutral	INR 1,845
Kotak Securities	Reduce	INR 1,620
Nomura	Reduce	INR 1,450
Consensus / Median (17 Analysts)	**Moderate Buy**	**~ INR 1,947**

Stock Detailed Analysis Report

PHOENIXLTD.NS

Current Price: ₹1763.50

Generated: 2026-04-11 06:54

PHOENIXLTD.NS - 3 Year Daily Price Chart

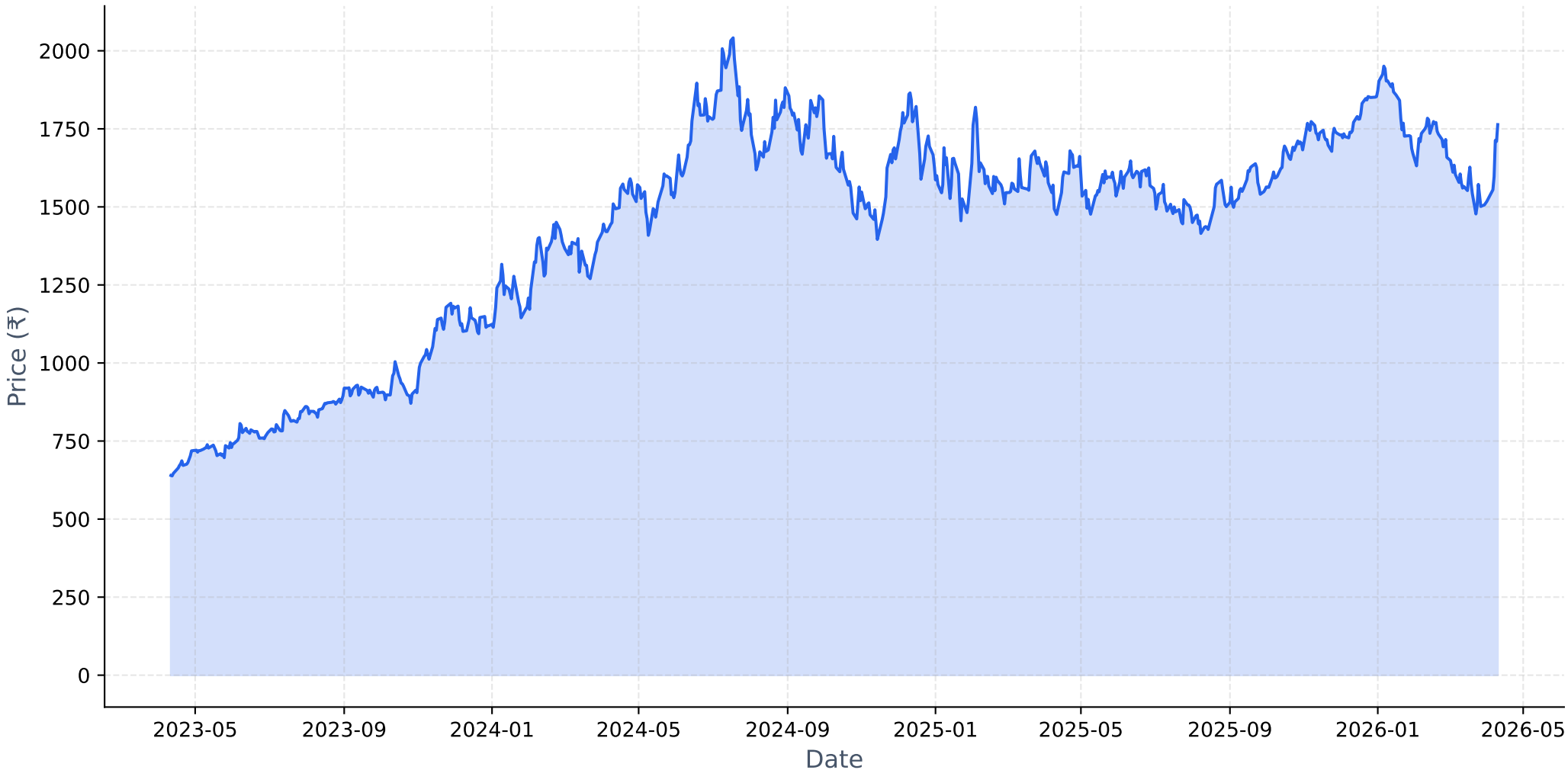

Long-term Fundamental Analysis (4 Years)

Metric	Is Growing?	Accelerating?	1Y Growth	3Y CAGR
Revenue	Yes	No	-4.61%	36.91%
Net Income	Yes	No	-10.46%	60.66%
ROE	No	Yes	-19.76%	-25.56%
EPS	Yes	No	-10.27%	60.53%

Short-term Fundamental Analysis (6 Quarters)

Metric	Is Growing?	Recent QoQ	Avg QoQ
Revenue	Yes	3.35%	1.38%
Net Income	Yes	-10.47%	4.15%
EPS	Yes	21.48%	21.48%

PHOENIXLTD.NS - Relative Strength Analysis

═══ OVERVIEW ═══:	
Benchmark Index:	^CNXREALTY
Sector:	Realty
Classification:	**Weakening Leader**
RS Score:	58.4/100
:	
═══ RS RATIOS ═══:	
1M RS:	**1.078 [Leader]**
3M RS:	**1.107 [Leader]**
6M RS:	**1.304 [Strong]**
1Y RS:	**1.237 [Strong]**
:	
═══ TURNAROUND ANALYSIS ═══:	
Turnaround Status:	**Not Detected**
:	
SIGNAL CRITERIA::	
✗ Emerging RS:	**Not accelerating**
✗ Medium-term Lagging:	**Not lagging**
✗ Performance Improving:	**Not improving**

Relative Strength Analysis: PHOENIXLTD.NS vs ^CNXREALTY
Classification: Weakening Leader

Price Performance Comparison (Normalized)

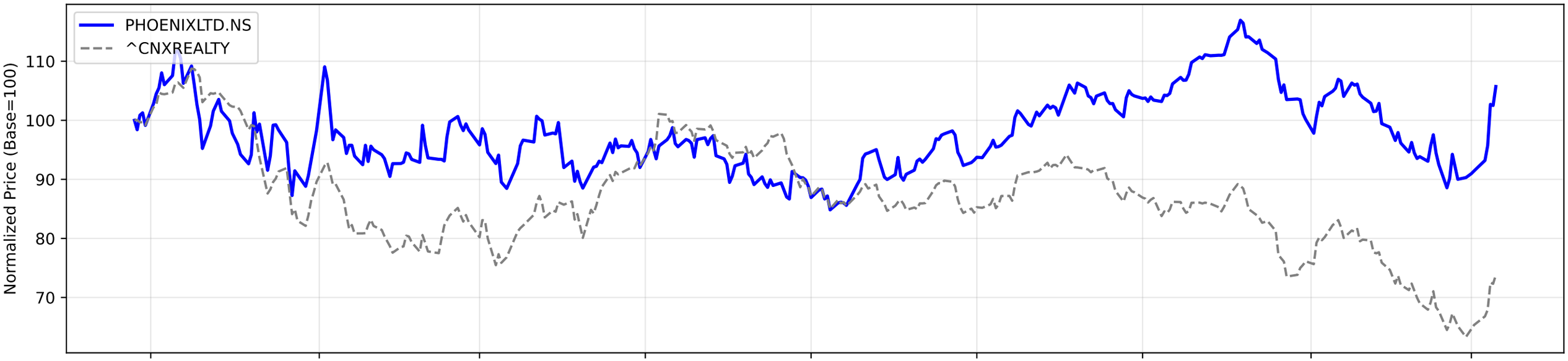

RS Ratio Trends (Multiple Timeframes)

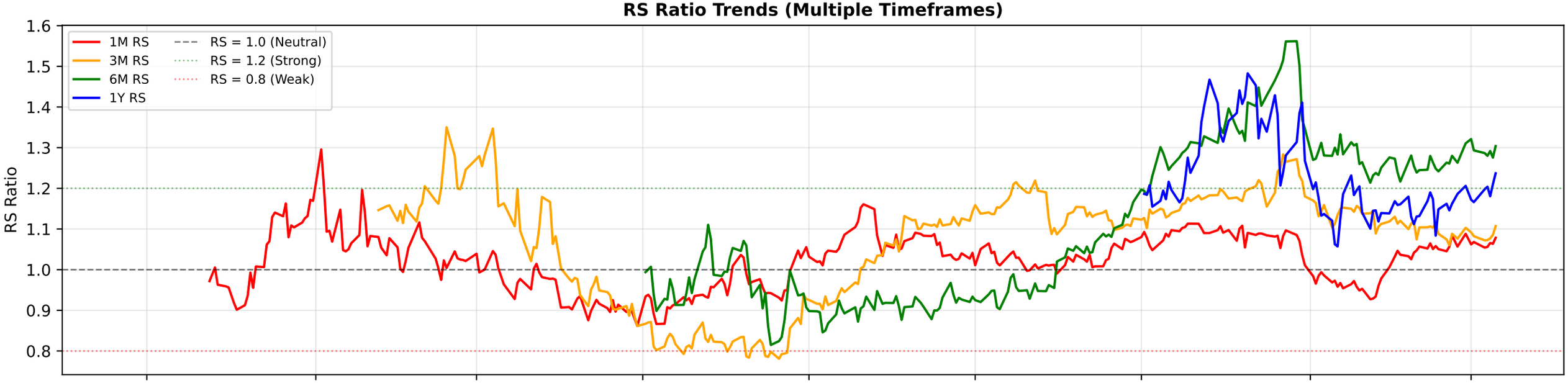

RS Composite Score Timeline

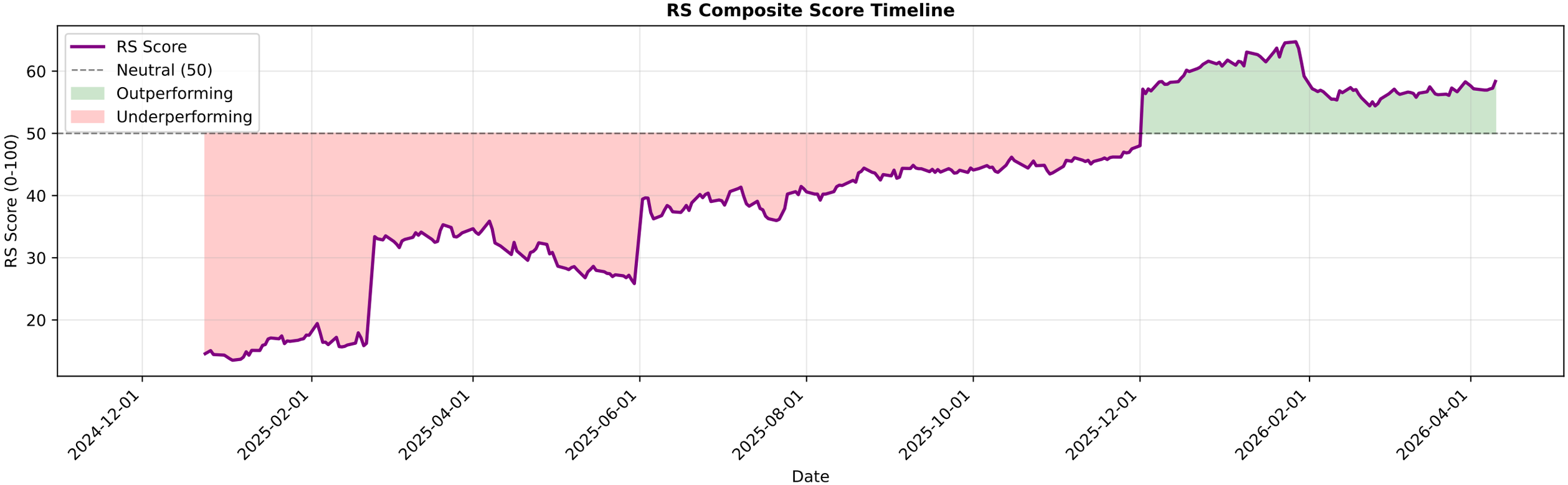

PHOENIXLTD.NS - EMA Crossover Summary

EMA 20:	1611.31
EMA 50:	1646.48
EMA 200:	1661.30
Trend Status:	**Strong Downtrend**

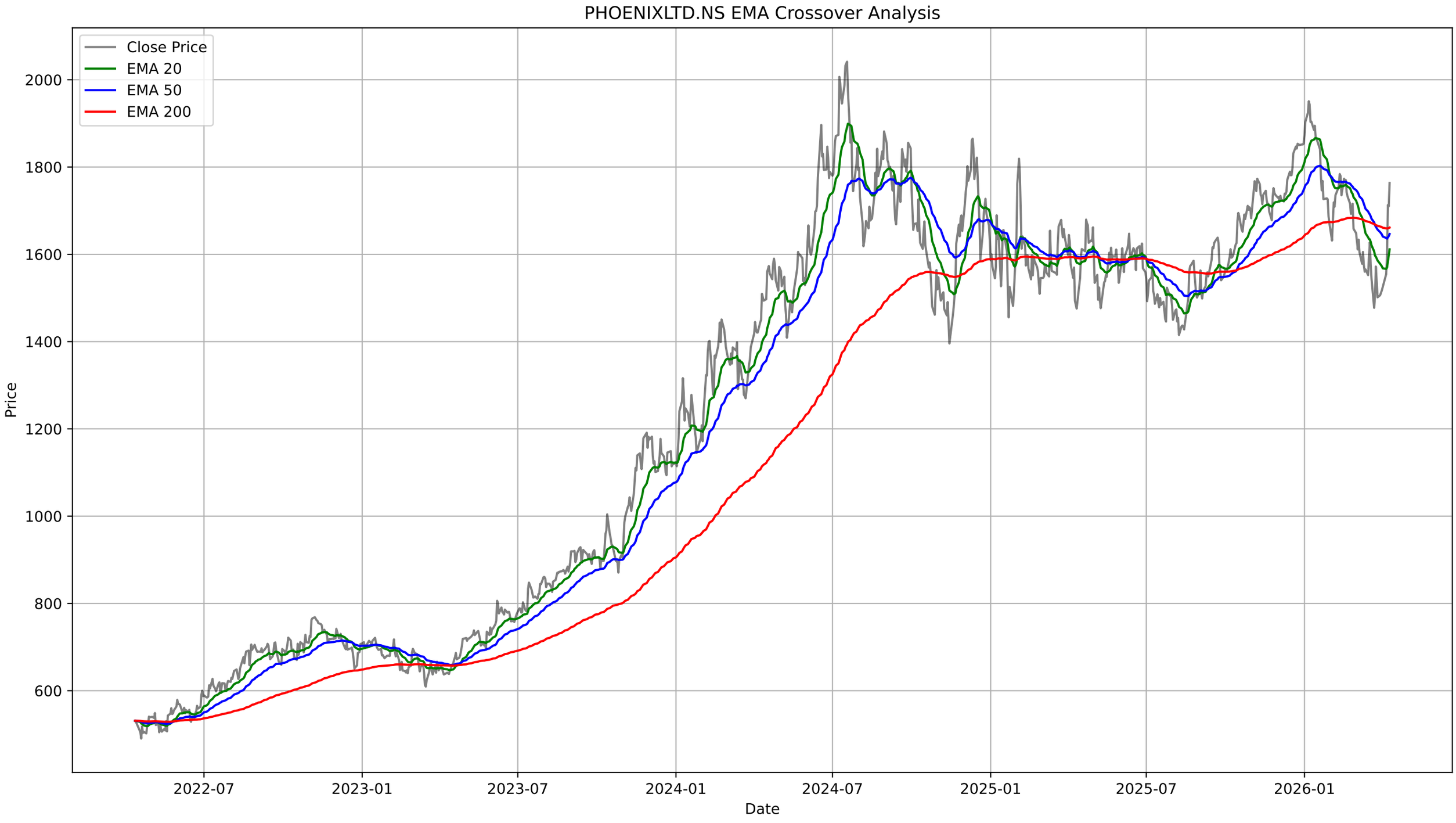
PHOENIXLTD.NS EMA Crossover Analysis
Close Price
EMA 20
EMA 50
EMA 200
Price
2000
1800
1600
1400
1200
1000
800
600
2022-07
2023-01
2023-07
2024-01
2024-07
2025-01
2025-07
2026-01
Date

PHOENIXLTD.NS - Bollinger Bands Summary

Current Price:	1763.50
Upper Band:	1728.48
Middle Band (SMA 20):	1576.85
Lower Band:	1425.23
%B:	1.1155
Band Width:	0.1923
Status:	Above Upper Band
Signal:	None
Recent Signal 1:	**Buy Signal at 2026-03-09 00:00:00+05:30**
Recent Signal 2:	**Buy Signal at 2026-03-16 00:00:00+05:30**
Recent Signal 3:	**Buy Signal at 2026-04-02 00:00:00+05:30**

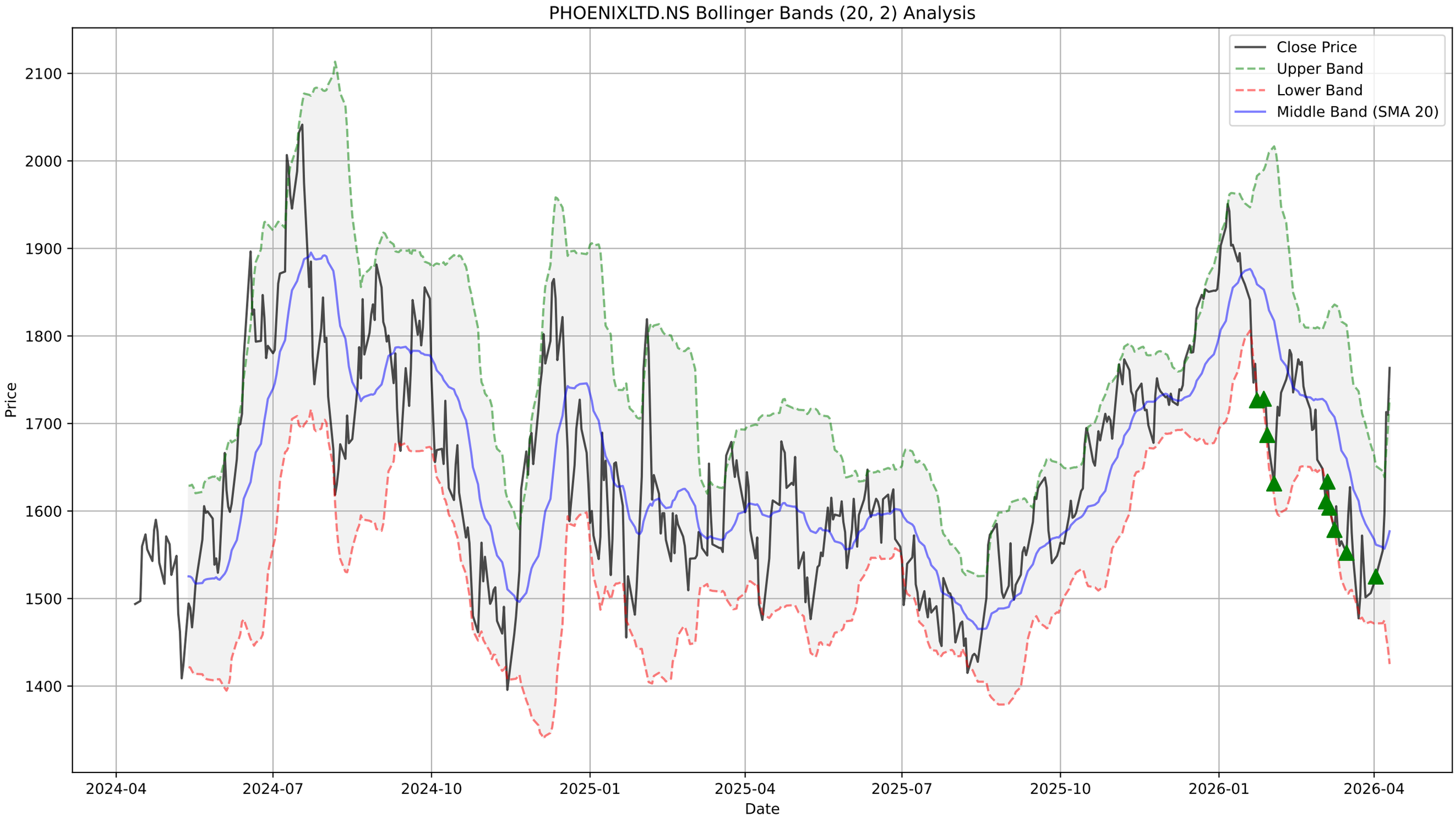
PHOENIXLTD.NS Bollinger Bands (20, 2) Analysis
Close Price
Upper Band
Lower Band
Middle Band (SMA 20)
Price
2100
2000
1900
1800
1700
1600
1500
1400
Date
2024-04
2024-07
2024-10
2025-01
2025-04
2025-07
2025-10
2026-01
2026-04

PHOENIXLTD.NS - Supertrend Summary

Status:	**UPTREND (Buy)**
Supertrend Value:	1539.01
Signal Identified On:	2026-04-08

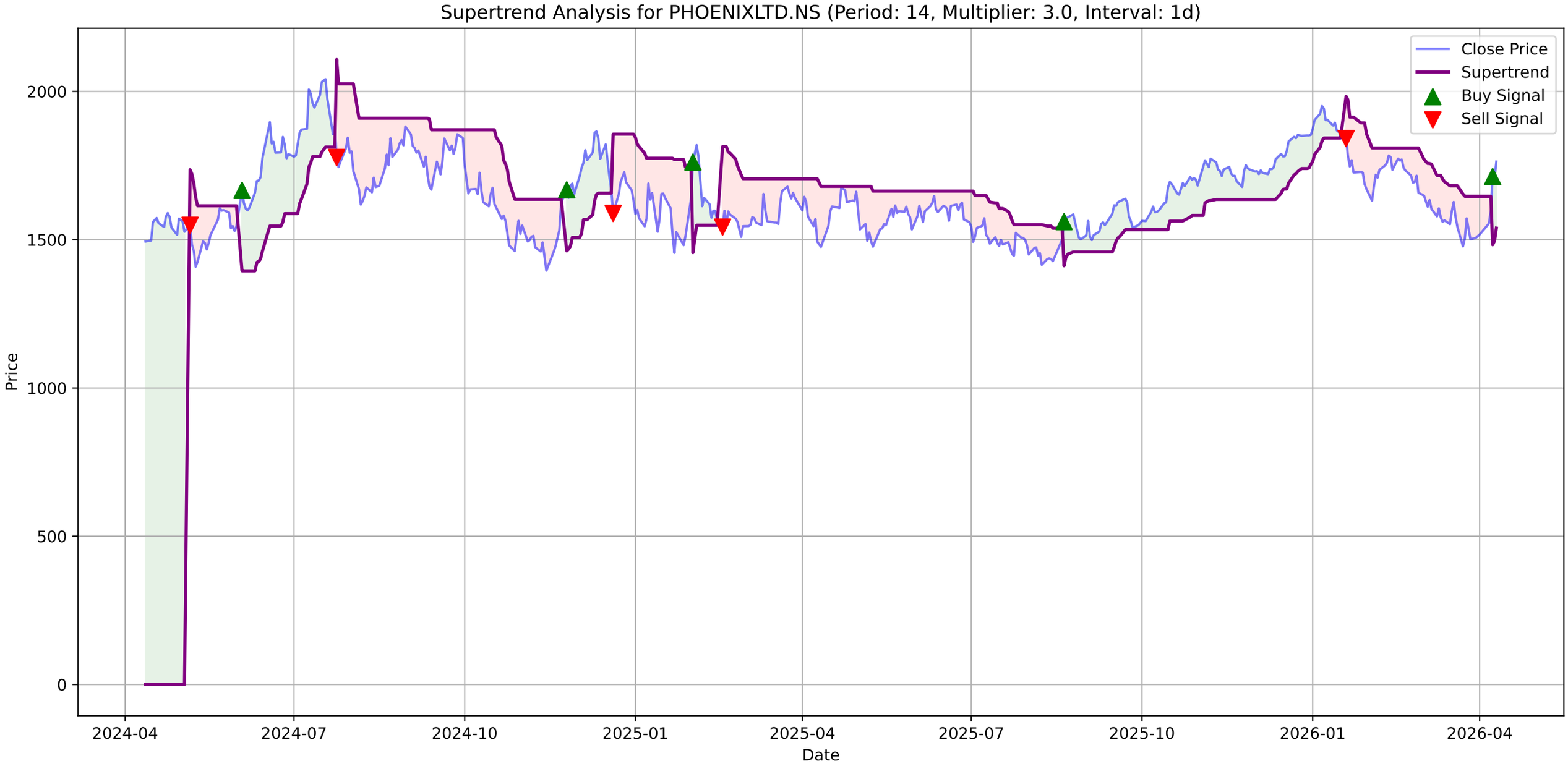
Supertrend Analysis for PHOENIXLTD.NS (Period: 14, Multiplier: 3.0, Interval: 1d)
Close Price
Supertrend
Buy Signal
Sell Signal
Price
2000
1500
1000
500
0
2024-04
2024-07
2024-10
2025-01
2025-04
2025-07
2025-10
2026-01
2026-04
Date

PHOENIXLTD.NS - MACD Summary

MACD Line:	7.01
Signal Line:	-24.54
Histogram:	31.55
Trend:	**Bullish**
Momentum:	**Strengthening**
Signal:	None

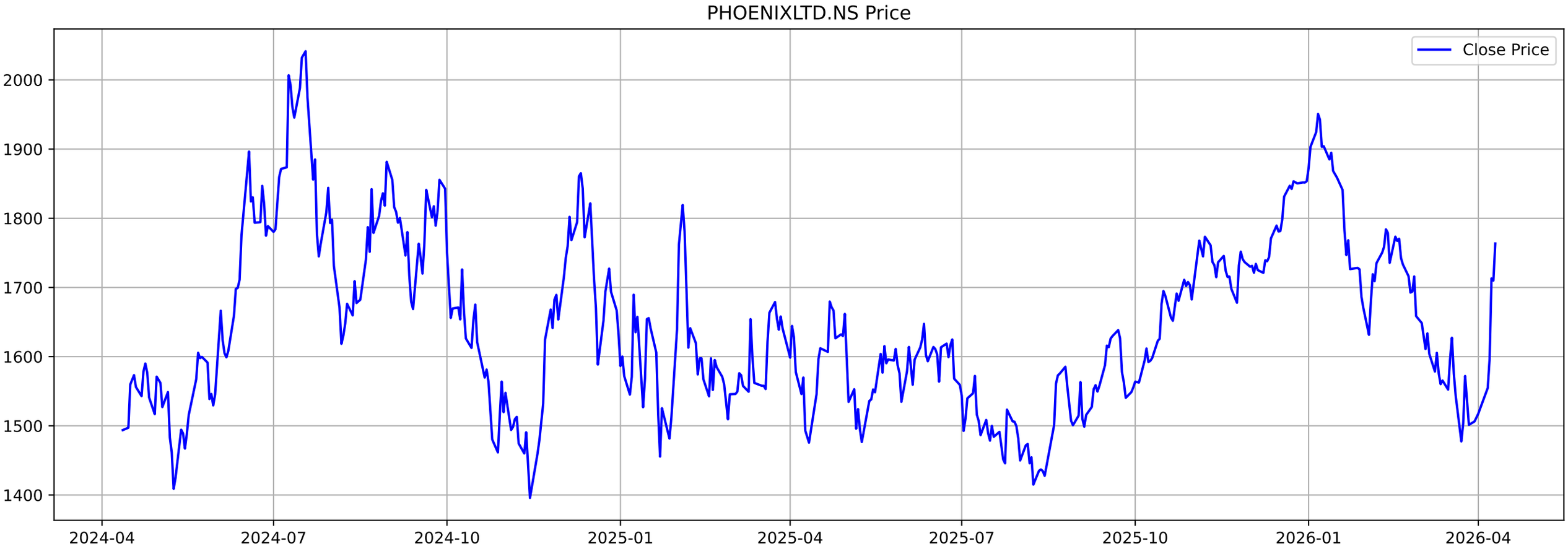
PHOENIXLTD.NS Price
Close Price
2000
1900
1800
1700
1600
1500
1400
2024-04
2024-07
2024-10
2025-01
2025-04
2025-07
2025-10
2026-01
2026-04

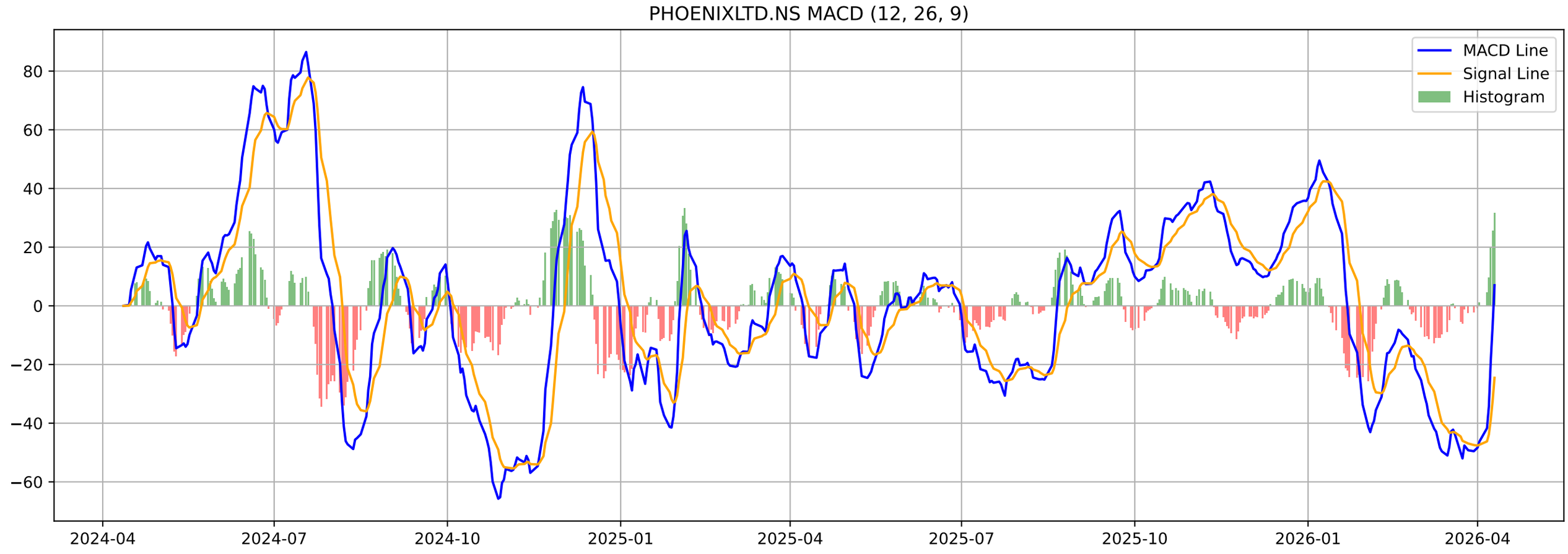
PHOENIXLTD.NS MACD (12, 26, 9)
MACD Line
Signal Line
Histogram
80
60
40
20
0
−20
−40
−60
2024-04
2024-07
2024-10
2025-01
2025-04
2025-07
2025-10
2026-01
2026-04

PHOENIXLTD.NS - Volatility Squeeze Summary

BB Width:	0.1923
ATR:	68.2643
Total Signals:	1
Signal 1:	ATR Contraction at 2026-01-09 00:00:00+05:30 (Price: 1904.20)

PHOENIXLTD.NS - Volatility Squeeze Analysis

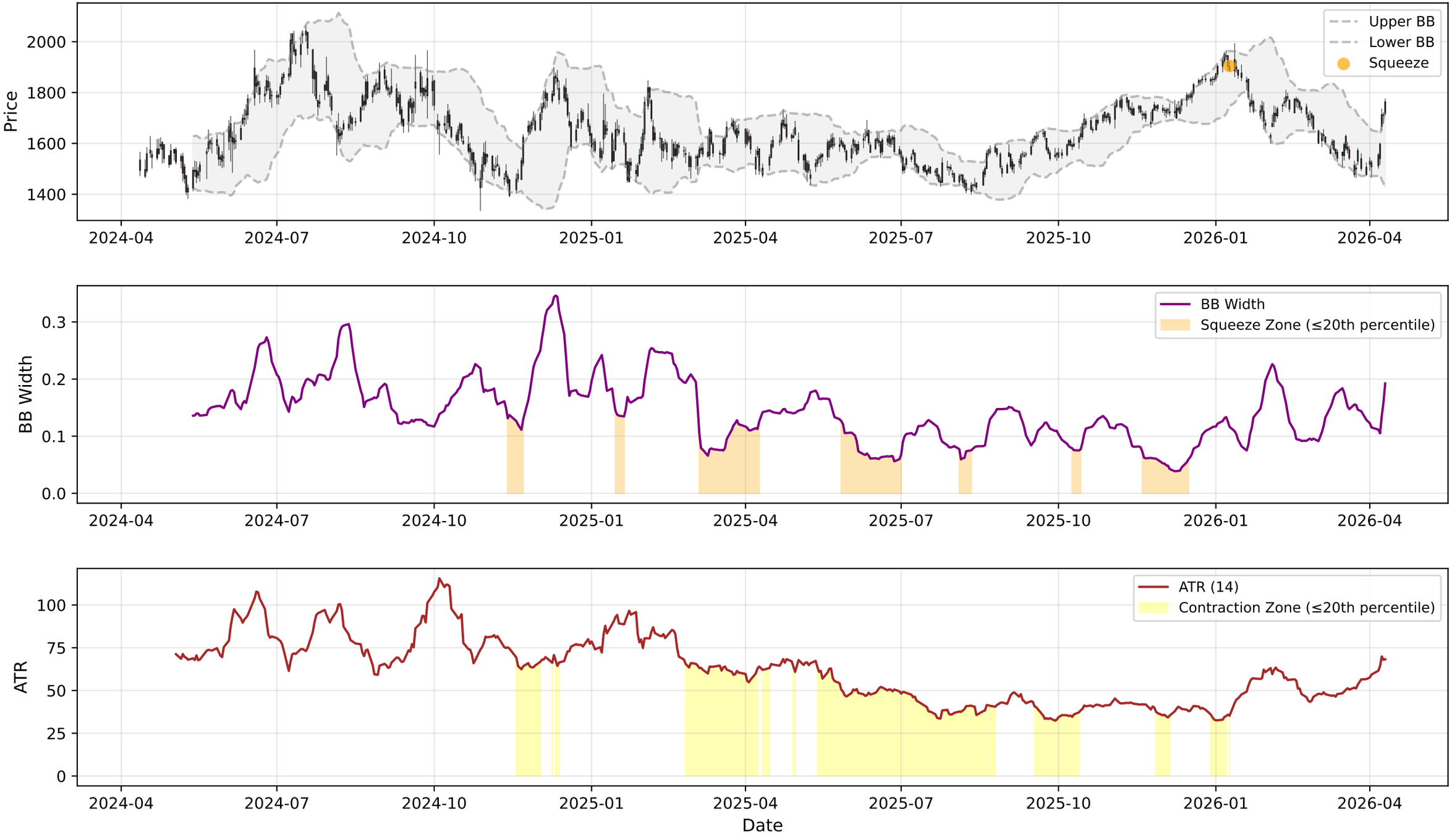

PHOENIXLTD.NS - RSI-Volume Summary

Current RSI:	66.04
Current Volume:	991843
Volume MA 20:	705094
Bullish Divergences:	1
Bearish Divergences:	2
Bullish Div 1:	Date: 2024-11-14 00:00:00+05:30, Price: 1395.71
Bearish Div 1:	Date: 2024-07-18 00:00:00+05:30, Price: 2041.44
Bearish Div 2:	Date: 2025-11-07 00:00:00+05:30, Price: 1773.30

PHOENIXLTD.NS RSI-Volume Divergence Analysis

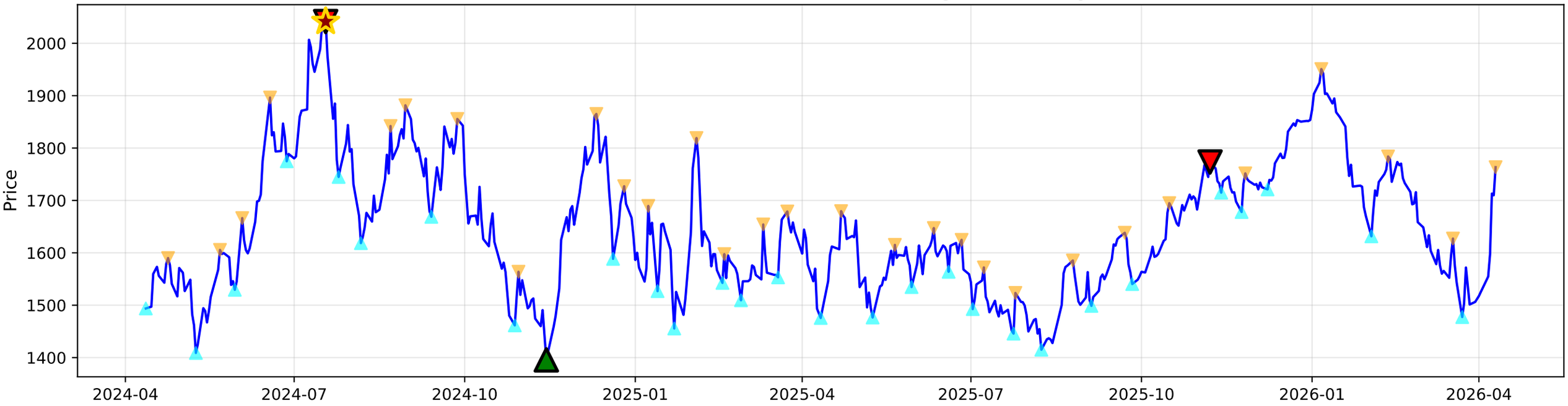

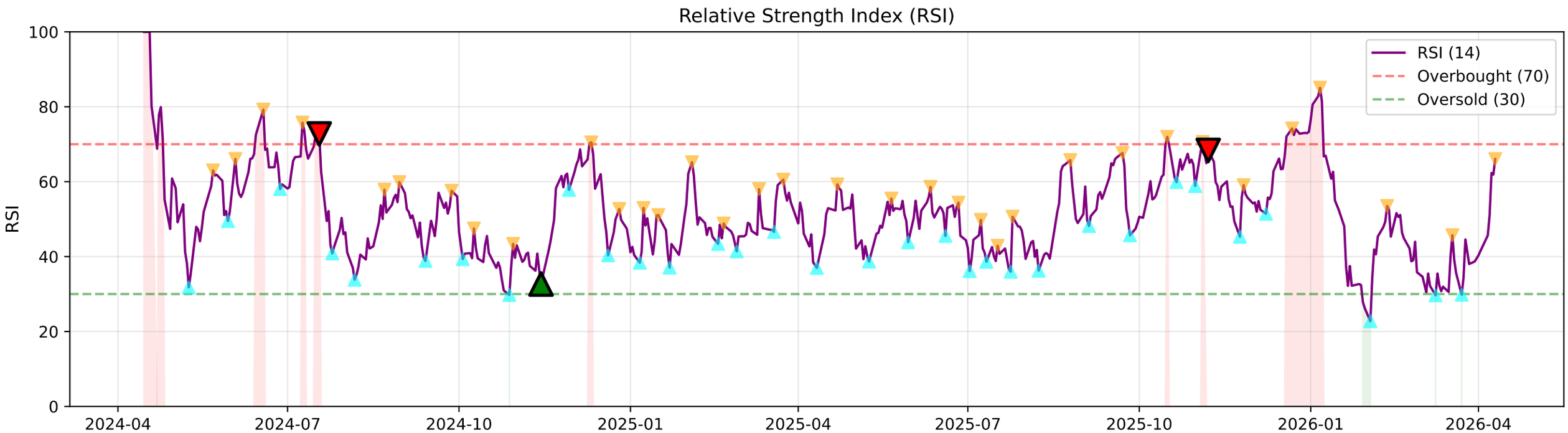

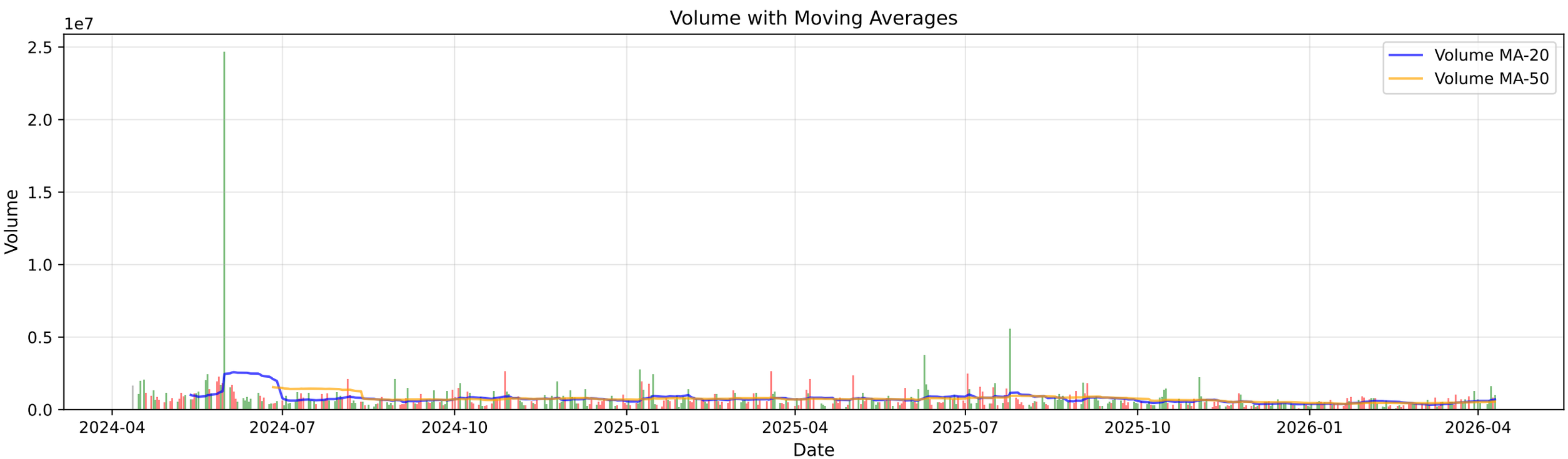

PHOENIXLTD.NS - Volume Analysis

═══ VOLUME ANALYSIS ═══:	
Status:	**29 Signals Detected**
:	
2026-02-05 [-]:	Distribution Day
2026-03-02 [-]:	Distribution Day
2026-03-12 [-]:	Distribution Day
2026-03-16 [-]:	Distribution Day
2026-04-09 [-]:	Distribution Day

PHOENIXLTD.NS - Volume Analysis
Close Price
Peaks
Troughs
Climax Churn
Distribution
Buying Exhaustion
Selling Exhaustion
Price
2000
1900
1800
1700
1600
1500
1400
2025-05
2025-07
2025-09
2025-11
2026-01
2026-03
1e6
Vol MA (20)
Volume
Volume
5
4
3
2
1
0
Date

PHOENIXLTD.NS - Candlestick Classification Summary

═══ CANDLESTICK CLASSIFICATION ═══:	
Latest Classification:	**Buyer Control**
Recent Trend Score (10-day avg):	0.60
:	
Distribution:	
No Control:	126
Buyer Control:	52
Seller Control:	47
Buyer Strong Control:	1
Seller Strong Control:	1

PHOENIXLTD.NS - Candlestick Classification
Seller Strong Control
Seller Control
No Control
Buyer Control
Buyer Strong Control
Price
2000
1900
1800
1700
1600
1500
1400
1e6
Volume
5
4
3
2
1
0
2025-07-17
2025-08-12
2025-09-09
2025-10-06
2025-10-31
2025-11-27
2025-12-23
2026-01-20
2026-02-16
2026-03-13
Date

Multi-Timeframe Supertrend Analysis

Timeframe	Status	Value	Last Price	Signal Date
1 Week	**UPTREND (Buy)**	1394.98	1763.5	2026-04-06
1 Day	**UPTREND (Buy)**	1539.01	1763.5	2026-04-08
15 Min	**UPTREND (Buy)**	1736.37	1775.0	2026-04-09

Multi-Timeframe MACD Analysis

Timeframe	Trend	Momentum	Signal
1 Week	**Bearish**	Weakening	No Signal
1 Day	**Bullish**	Strengthening	No Signal
15 Min	**Bearish**	Weakening	No Signal

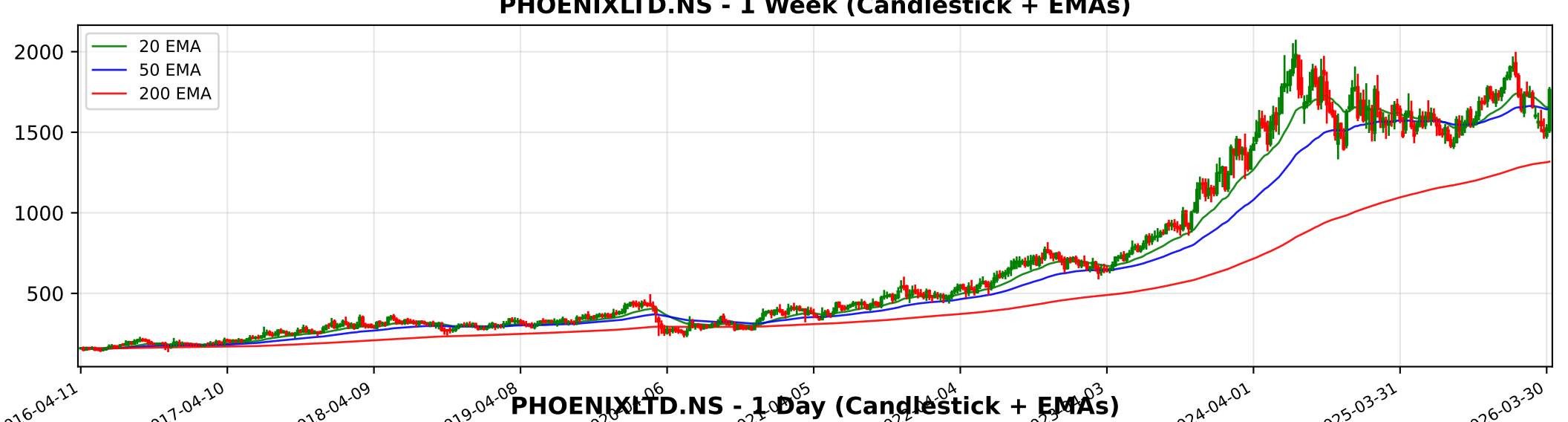
PHOENIXLTD.NS - 1 Week (Candlestick + EMAs)
20 EMA
50 EMA
200 EMA
2000
1500
1000
500
2016-04-11
2017-04-10
2018-04-09
2019-04-08
2024-04-01
2025-03-31
2026-03-30

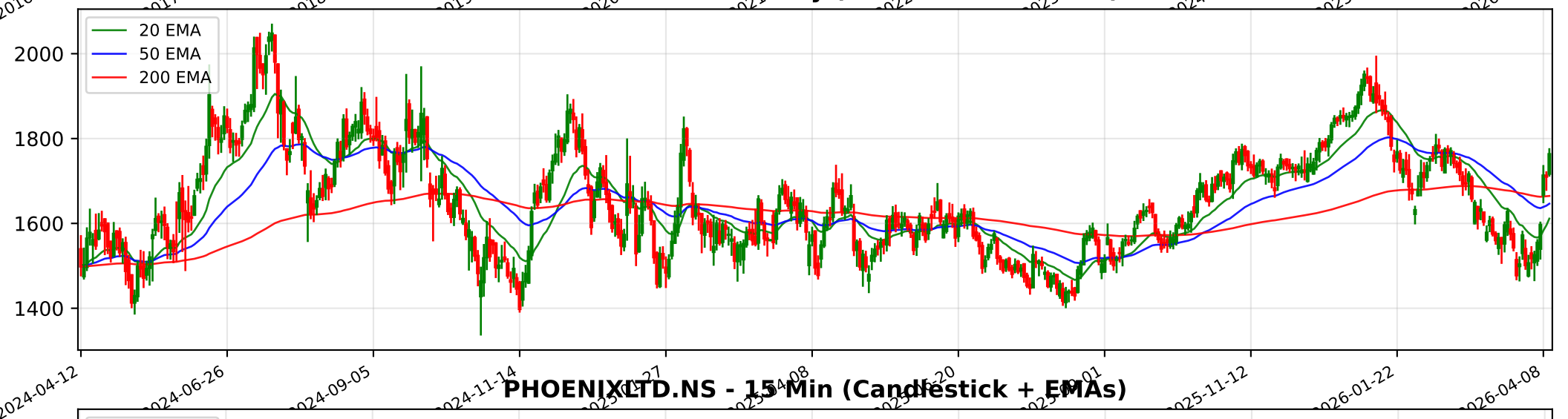
PHOENIXLTD.NS - 1 Day (Candlestick + EMAs)
20 EMA
50 EMA
200 EMA
2000
1800
1600
1400
2024-04-12
2024-06-26
2024-09-05
2024-11-14
2025-11-12
2026-01-22
2026-04-08

PHOENIXLTD.NS - 15 Min (Candlestick + EMAs)
20 EMA
50 EMA
200 EMA
1800
1750
1700
1650
1600
1550
1500
1450
02-11
02-16
02-20
02-26
03-05
03-11
03-17
03-23
03-30
04-06
04-10

Trendlyne Snapshot - PHOENIXLTD_main

Markets | MarketMind AI | Baskets | Alerts | F&O | MF | Reports | Screeners | Subscribe | Superstars | Portfolio | Watchlist | Insider Trades | Results | More

Search Stock, IPO, MF

MARKETS / SECTOR : REALTY / INDUSTRY : REALTY / PHOENIX MILLS LTD.

Phoenix Mills Ltd.

Ask MarketMind AI v1.5

NSE: PHOENIXLTD | BSE: 503100

Phoenix Mills Live Share Price Today, Share Analysis and Chart

Expensive Star | In 3 Starfolio Baskets

IRAN WAR IMPACT Based on the current geopolitical situation and the company's operational profile as of March 2026, the impact of the Iran-Israel war on Phoenix Mills Ltd. (PHOENIXLTD) is categorized as minimal to indirectly negative. The company operates al... Read More

1763.50 53.60 (3.13%)

↑ 25.74% Gain from 52W Low

997.1K NSE+BSE Volume

NSE 10 Apr, 2026 3:31 PM (IST)

Watchlist | Portfolio | Alert | My Notes

Overview | FORECASTER | STOCK REPORT | Buy Sell Zone | F&O | Financials | News | Reports | Technicals | Shareholding | Deals | Corporate Actions | Alerts (1) | About

Durability score 65.0 / 100 — High Financial Strength

Valuation Score 28.0 / 100 — Expensive Valuation

Momentum Score 61.5 / 100 — Technically Moderately Bullish

Analyst Price Target — FORECASTER

1,945

1Yr Price target upside is 10%

Expensive Star — These stocks are bullish, strong in quality and technicals, but expensive in valuation. Investors need to be cautious — View Similar — Embed DVM

17 | 9 | 3 | 2

SWOT Analysis

Check Before You Buy

VIEW FULL CHECKLIST

Medium rank — 11 Positive • 12 Negative

47.8% Pass in checklist

0 — 45 — 55 — 100

PE Valuation Check

Right Now: Fairly Valued 2.8%

1 Year Forward: Undervalued 18.5%

INSIGHT Phoenix Mills is fairly valued at current PE, but undervalued on future earning

DVM | Key Metrics | Price Chart | Forecaster | Financials | Technicals | Shareholding | Deals | Documents | Corporate actions | Company Profile

Phoenix Mills Key Metrics

Preset Metrics: Preset Metrics

ROE Ann. %	Broker Average Target	Market Capitalization	Price to Book
9.4	2,083.67	63,068.9	5.7

Trendlyne Snapshot - PHOENIXLTD_forecaster

Markets | MarketMind AI | Baskets | Alerts | F&O | MF | Reports | Screeners | Subscribe | Superstars | Portfolio | Watchlist | Insider Trades | Results | More

Search Stock, IPO, MF

MARKETS / SECTOR : REALTY / INDUSTRY : REALTY / PHOENIX MILLS LTD.

Phoenix Mills Ltd.

NSE: PHOENIXLTD | BSE: 503100

Expensive Star | In 3 Starfolio Baskets

Download real time STOCK REPORT

1763.50 53.60 (3.13%)

↑ 25.74% Gain from 52W Low

997.1K NSE+BSE Volume

NSE 10 Apr, 2026 3:31 PM (IST)

Watchlist | Portfolio | Alert | My Notes

Overview | FORECASTER | STOCK REPORT | Buy Sell Zone | F&O | Financials | News | Reports | Technicals | Shareholding | Deals | Corporate Actions | Alerts (1) | About

Phoenix Mills - PHOENIXLTD - stock price prediction, stock forecast, target price, analyst ratings from 19 analysts

Phoenix Mills has a share price target of Rs 1945, revenue growth forecast of 16.7%, and profit growth estimate of 26.8% for FY26, based on top 19 analyst calls.

Phoenix Mills FORECASTER - Analyst Estimates

FORECASTER DASHBOARD →

SHARE PRICE TARGET FORECAST

12 MONTH ESTIMATE

↑ HIT Phoenix Mills's share price target is above the current price, with an upside of 10.3%

EPS FORECAST

QUARTER | ANNUAL

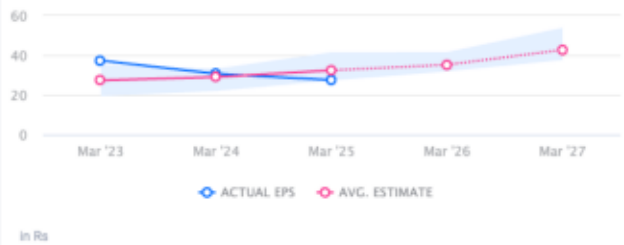

↑ HIT Phoenix Mills's EPS was higher than average estimate 2 times in past 3 years

CONSENSUS RECOMMENDATION

19 ANALYST Recommendations

BUY

The consensus recommendation from 19 analysts for Phoenix Mills is BUY