© 2026 Stock Research. All Rights Reserved.

Strategic Trading Analysis

Based on the comprehensive report provided, here is the positional trade analysis for RELIANCE.NS.

Step 1: Audit the Data

- **Data Present:** Daily and multi-timeframe price charts, Moving Averages (EMA 20, 50, 200), Relative Strength (RS) analysis, Bollinger Bands, Supertrend, MACD, RSI, volume analysis (including distribution days), and fundamental/analyst estimates.
- **Data Missing:** Real-time order book/market depth, derivatives data (options open interest), and broader macro/sector catalyst details.
- **Confidence Level: High**. The report provides a robust, multi-dimensional view of price action, momentum, trend structure, and volume participation across multiple timeframes, which is more than sufficient for a positional swing trade evaluation.

Step 2: Analyze the Setup

RELIANCE.NS is currently exhibiting a bearish price structure across intermediate timeframes. The stock is locked in a "Strong **Downtrend**," with the current price (INR 1350.20) trading below all key daily moving averages (20 EMA, 50 EMA, and 200 EMA). Momentum indicators corroborate this weakness: the MACD is in bearish territory below the signal line, the daily Supertrend is actively in a "Sell" state, and the RSI sits weakly at 45.31.

Furthermore, volume analysis paints a concerning picture for immediate upside. The system detected 5 recent "Distribution Days" between late March and early April, indicating that institutional/larger capital is actively selling into minor rallies. While there is a strong long-term analyst target (INR 1721), buying the stock right now equates to catching a falling knife. There is no evidence of price stabilization, base building, or bullish momentum divergence that would justify an entry for a 1-4 month hold at this exact moment.

Step 3: Formulate the Recommendation

Recommendation: NO (Do not enter now).

Why Invalid: Entering a positional long trade while the asset is actively making lower lows beneath a declining 20, 50, and 200-day EMA violates core risk-averse trading principles. The active distribution volume and bearish multi-timeframe trend suggest further downside or sideways consolidation is likely before a sustainable 5%-15% upward move can materialize.

Conditional Plan (Wait for Setup): To capture an intermediate-term rally safely, we must wait for a confirmed structural shift in momentum and trend. Watch for a reclamation of the 50-day EMA and the Daily Supertrend level.

- **Condition to Buy:** A daily close above the current Supertrend resistance (INR 1402.83) and 50-day EMA (INR 1398.07) accompanied by above-average volume, signaling that buyers have regained control of the intermediate trend.

© 2026 Stock Research. All Rights Reserved.

- **Entry Price:** INR 1405.00 (Execution upon confirmed daily close above the resistance cluster).
- **Stop Loss:** INR 1335.00 (Placed just below current recent swing lows to invalidate the reversal thesis).
- **Take Profit:** INR 1550.00 - INR 1600.00 (Targets the previous supply zones and structural peaks from early 2026, offering roughly an 11%-14% upside).

Candlestick Classification Analysis

As a seasoned price action trader, I have reviewed the "Candlestick Classification" summary (Page 20) and the visual chart (Page 21) for RELIANCE.NS. By applying the strict 5-step classification algorithm provided, here is my professional interpretation of the market psychology and my prediction for future price movement.

1. Macro Context & Statistical Dominance

Looking at the summary statistics, the structural bias of this market is unmistakably bearish. * **Total Control Days:** There have been 76 days where sellers had control (71 Seller Control + 5 Seller Strong Control) compared to only 50 days for buyers (48 Buyer + 2 Buyer Strong). * **Recent Momentum:** The 10-day average trend score sits at **-0.40**, indicating that over the last two trading weeks, the net conviction has consistently leaned toward the sell-side. * **Indecision:** The highest category is "No Control" (102 days). In a downtrend, vast amounts of indecision usually represent "bear flags" or weak consolidations rather than true accumulation, because buyers are failing to generate the (+1) or (+2) scores needed to reverse the trend.

2. Algorithmic Interpretation of the Chart (Page 21)

Looking at the visual chart, particularly the right side (from January 2026 to April 2026), we can decode the price action using your algorithmic logic:

- **The Distribution Top (Jan 2026):** Notice the massive spike in volume (bottom pane) accompanied by dark red (Seller Strong Control, -2) and light red (Seller Control, -1) candles around the 1550-1600 level. According to **Step 1 (Body Strength)** and **Step 4 (Volume Multiplier)**, this was institutional offloading. Large bodies, closing near the lows (**Step 2**), confirmed by high volume.
- **Failed Bounces (Lack of Buyer Conviction):** On the way down, look at the green candles. They are almost exclusively light green (Buyer Control, +1) and often interspersed with grey (No Control, 0). We are seeing a complete absence of Dark Green (Buyer Strong Control, +2). This means that even when price bounces, it lacks the ATR expansion and volume confirmation (**Step 4**) required to signal a true bottom. Buyers are weak hands here.
- **The Recent Leg Down (March-April 2026):** Price has cascaded from 1450 down toward the low 1300s. We see a sequence of consecutive Light Red (-1) candles. The algorithm tells us these are days with moderate to large bodies relative to ATR, closing near their lows, with enough volume to maintain their negative score. Sellers are comfortably holding overnight.
- **The Current Edge (Latest Candle):** The summary notes the latest classification is **No Control (0)**. Looking closely at the far right of the chart, price has printed a small body with wicks on average or low volume. Based on **Step 3 (Wick Analysis)** and **Step 4**, the market has paused. Neither buyers nor sellers expended significant energy on the last trading day.

3. Future Price Prediction

Based purely on the candlestick classification logic, **the path of least resistance remains DOWN.**

Here is the breakdown of why the future price should continue lower or consolidate with a bearish bias:

© 2026 Stock Research. All Rights Reserved.

1. **Absence of Accumulation Signatures:** To predict a reversal, a candlestick trader looks for "Buyer Strong Control" (+2) on high volume (Step 4 multiplier) appearing at a structural low, preferably with a long lower wick (Step 3 rejection). *There is absolutely zero visual or statistical evidence of this happening.*
2. **Gravity of the -0.40 Trend Score:** A negative rolling 10-day score means sellers are routinely generating larger bodies relative to ATR and securing better closes than buyers. Every minor bounce is currently being met with renewed supply.
3. **Current "No Control" Setup:** The most recent "No Control" status at the bottom of a steep drop suggests a temporary exhaustion of sellers, *not* the entry of buyers. In price action terms, this is a pause. Without a strong +1 or +2 candle to invalidate the recent sequence of -1 candles, this "No Control" phase is likely just a breather before the next leg down.

Trading Verdict: Expect the stock to either bleed lower immediately or experience a weak, low-volume "relief rally" (printing +1 or 0 candles) that will ultimately be rejected by sellers stepping back in to print strong -1 or -2 candles. **I predict the price will test lower support zones in the near future.** I would not look for long positions until a confirmed "Buyer Strong Control" (+2) candle prints on 1.3x+ average volume to signal a genuine shift in institutional sentiment.

News & Analyst Targets

As a stock research analyst, here is the latest research desk update on Reliance Industries Limited (RELIANCE) as of the second week of April 2026.

1) Latest News for RELIANCE This Week (April 2026)

- **Major Legal Victory Against MMRDA:** On April 8, 2026, the Bombay High Court quashed a INR 1,100 crore demand raised by the Mumbai Metropolitan Region Development Authority (MMRDA) against Reliance. The demand pertained to alleged construction delays at a convention-cum-commercial complex in the Bandra-Kurla Complex (BKC). The court also ordered MMRDA to refund INR 646.77 crore to RIL within 90 days.
- **Venezuelan Crude Shipments Resume:** A unit of Reliance Industries has started loading a 2-million-barrel shipment of Venezuelan crude oil directly procured from the state-run firm PDVSA. This marks a major milestone after Reliance secured a US general license earlier this year to resume direct purchases and exports without breaching sanctions.
- **Fuel Prices Kept Steady by Jio-BP:** Akshay Wadhwa, CEO of Jio-BP (Reliance and BP's joint venture), confirmed on Friday that the company will not be increasing fuel prices in the near term. This decision comes despite gasoline and gasoil retail sales surging 30% and 25% YoY respectively in March, as the company retains adequate fuel supplies.
- **Rare Earth Mining Bids:** Reliance Industries, alongside Vedanta, joined pre-bid consultations with the Indian government for a proposed $780-million rare earth scheme, hinting at expansion into critical mineral supply chains.
- **Philanthropic Efforts:** Through its Vantara initiative, RIL organized widespread donation drives at old age homes, rehabilitation centers, and animal shelters in the Northeast (Arunachal Pradesh) to mark Anant Ambani's 31st birthday this week.

2) Upgrades and Downgrades from Brokerages

- **ICICI Direct (Upgrade to "Gladiator Stock"):** On April 10, 2026, ICICI Direct picked RIL as a stock-specific buy opportunity, branding it a "Gladiator stock". Initiating a tactical position, the brokerage highlighted that the stock offers a fresh entry point following the recent broader market correction, with favorable momentum indicators and risk-reward ratios.
- **JM Financial (Maintains 'Buy'):** The brokerage has defended the stock amidst recent selling pressure, noting that the correction on RIL shares was "overdone." JM Financial kept their strong Buy rating and stated that the ongoing telecom and retail strengths will fuel steady momentum.

© 2026 Stock Research. All Rights Reserved.

- **Morgan Stanley (Maintains 'Overweight'):** Morgan Stanley continues its bullish outlook on RIL. The firm reiterated an 'Overweight' rating, citing strong refining margins, a steady chemical cycle recovery, and a potential 6-8% earnings uplift by FY27.

3) Other News Impacting RELIANCE (Directly/Indirectly)

- **Middle East Geopolitical Tensions:** Broad Indian equity markets have corrected due to escalating US-Israel-Iran war tensions. However, analysts note that Reliance is largely insulated from the downside; in fact, the company could see near-term benefits as global oil markets tighten. Supply disruption risks are heavily inflating "diesel crack" spreads, which serves as a major boost for RIL's refining margins.
- **Strategic Shift in Crude Procurement:** RIL's resumption of heavy, discounted oil imports from Venezuela acts as a strong operational hedge. By substituting some Russian energy supplies, Reliance has effectively diversified its crude sourcing, maximizing competitive advantages and profit margins against global refiners.

4) Latest Analyst and Brokerage Targets

Below is a consolidated summary of the latest 12-month target prices assigned by top brokerages for RELIANCE:

Brokerage / Analyst	Recommendation	Target Price (INR)	Horizon / Rationale
Morgan Stanley	Overweight	INR 1,803	Bullish on elevated refining margins & chemical cycle recovery.
Motilal Oswal	Buy	INR 1,750	Maintained long-term structural Buy.
JM Financial	Buy	INR 1,730	Favorable telecom tariff hike prospects & petchem margin rise.
ICICI Direct	Buy / Gladiator	INR 1,480	Short-term target (3-month horizon) following technical correction.

Stock Detailed Analysis Report

RELIANCE.NS

Current Price: ₹1350.20

Generated: 2026-04-11 06:55

RELIANCE.NS - 3 Year Daily Price Chart

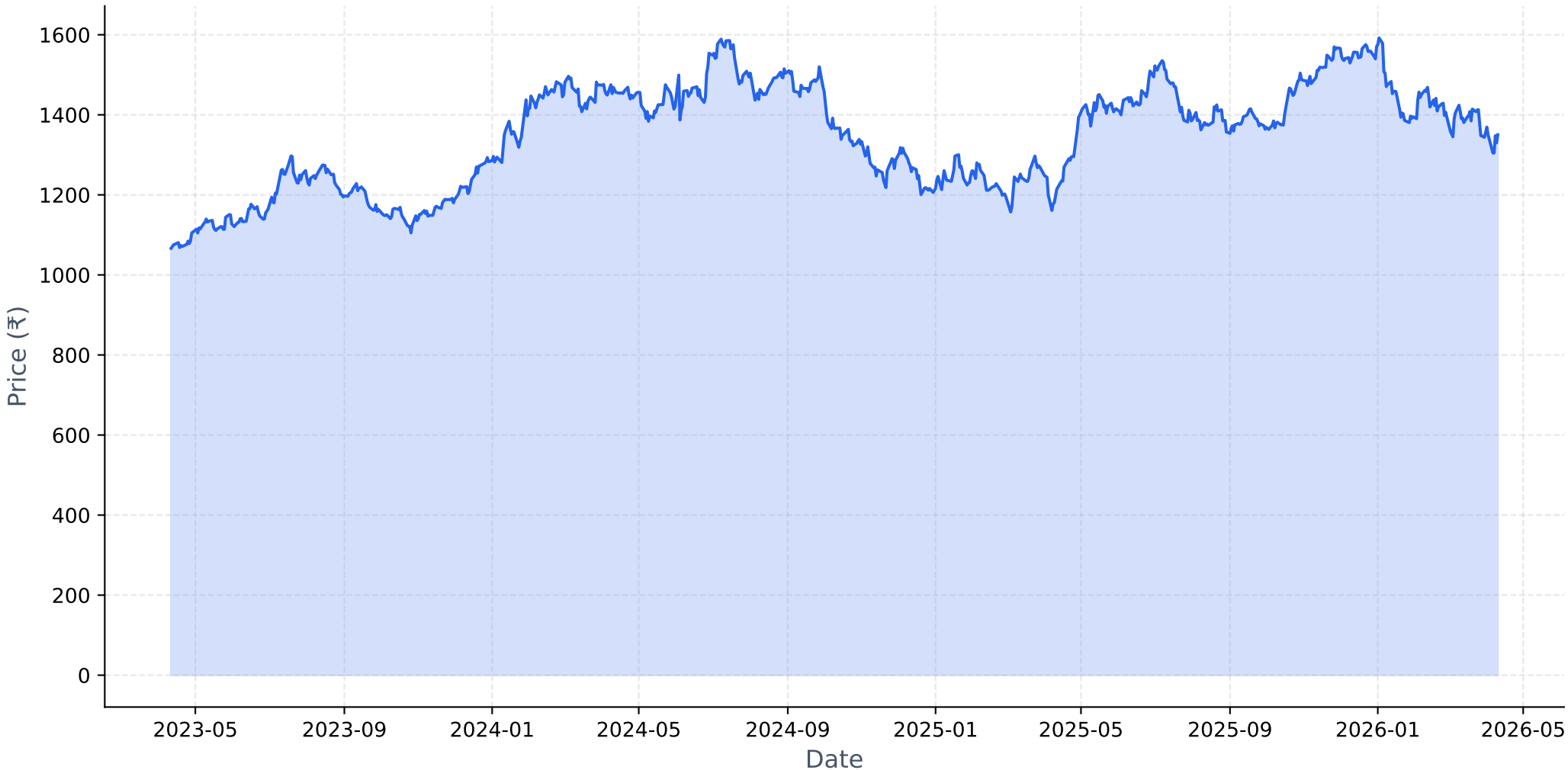

Long-term Fundamental Analysis (4 Years)

Metric	Is Growing?	Accelerating?	1Y Growth	3Y CAGR
Revenue	Yes	No	7.06%	11.50%
Net Income	Yes	No	0.04%	4.69%
ROE	No	No	-7.74%	-2.33%
EPS	Yes	No	0.04%	3.82%

Short-term Fundamental Analysis (6 Quarters)

Metric	Is Growing?	Recent QoQ	Avg QoQ
Revenue	Yes	-6.79%	1.93%
Net Income	Yes	39.09%	18.57%
EPS	Yes	11.93%	11.93%

RELIANCE.NS - Relative Strength Analysis

═══ OVERVIEW ═══:	
Benchmark Index:	^CNXINFRA
Sector:	Infra
Classification:	**Neutral**
RS Score:	48.2/100
:	
═══ RS RATIOS ═══:	
1M RS:	**0.946 [Neutral]**
3M RS:	**0.956 [Neutral]**
6M RS:	**0.972 [Neutral]**
1Y RS:	**1.005 [Leader]**
:	
═══ TURNAROUND ANALYSIS ═══:	
Turnaround Status:	**Not Detected**
:	
SIGNAL CRITERIA::	
✗ **Emerging RS:**	**Not accelerating**
✓ **Medium-term Lagging:**	6M=0.972 (≤1.0)
✗ **Performance Improving:**	**Not improving**

Relative Strength Analysis: RELIANCE.NS vs ^CNXINFRA
Classification: Neutral

Price Performance Comparison (Normalized)

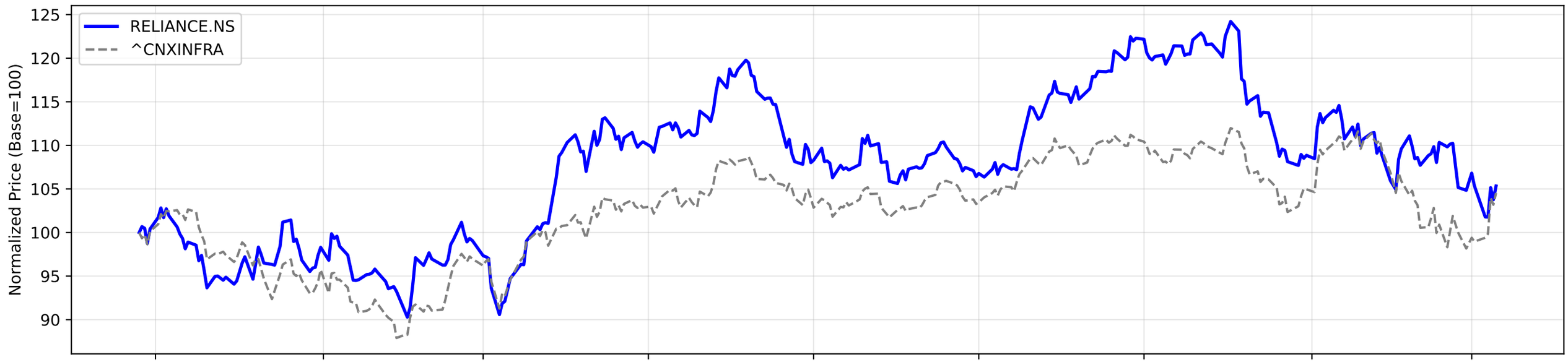

RS Ratio Trends (Multiple Timeframes)

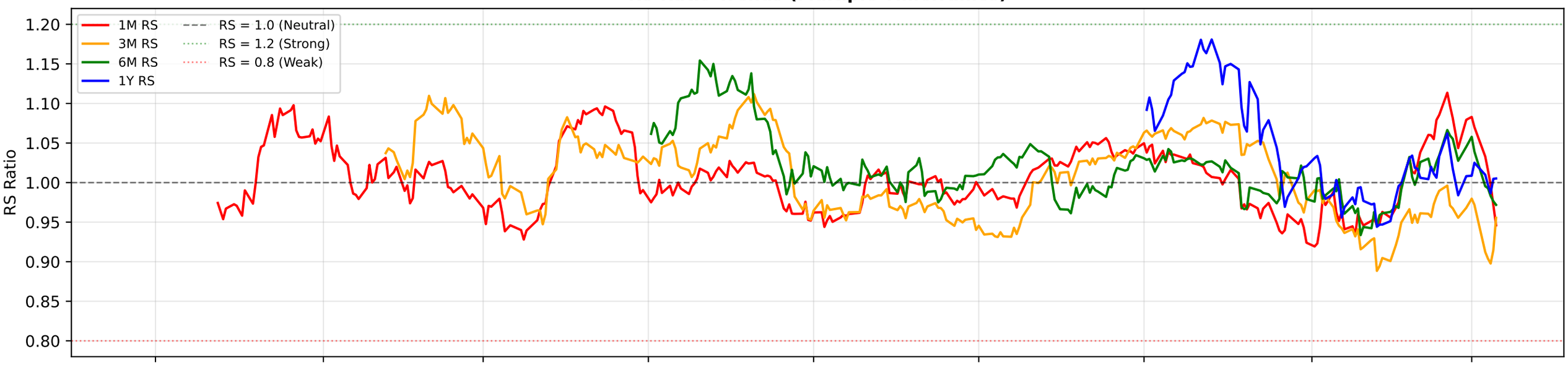

RS Composite Score Timeline

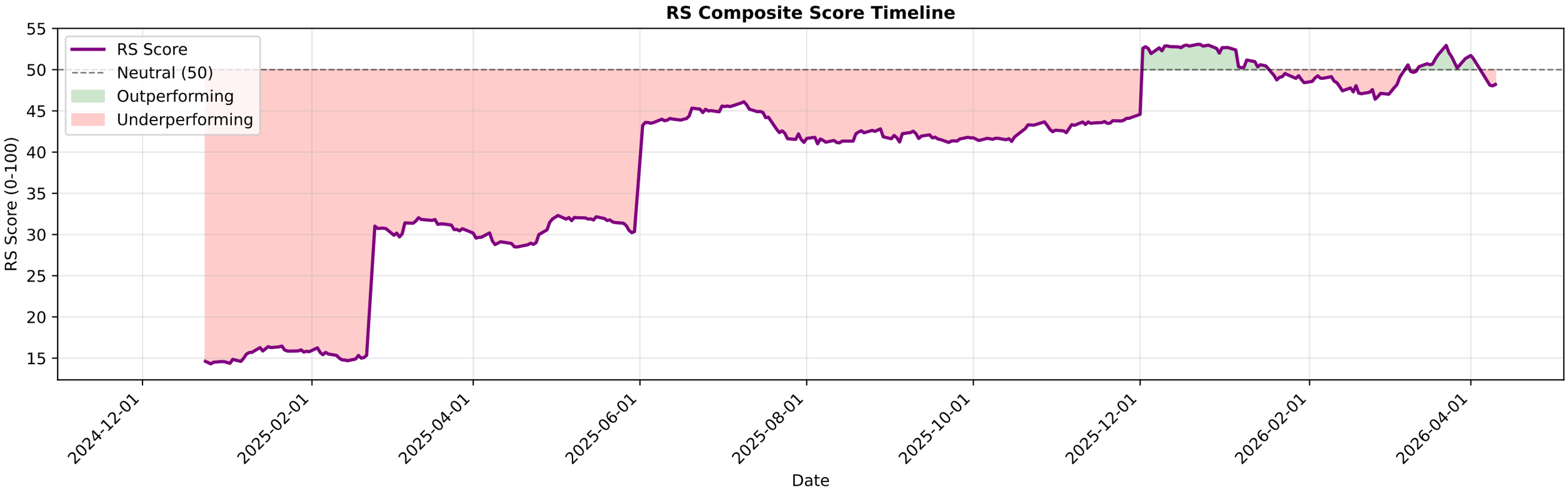

RELIANCE.NS - EMA Crossover Summary

EMA 20:	1365.08
EMA 50:	1398.07
EMA 200:	1423.05
Trend Status:	**Strong Downtrend**

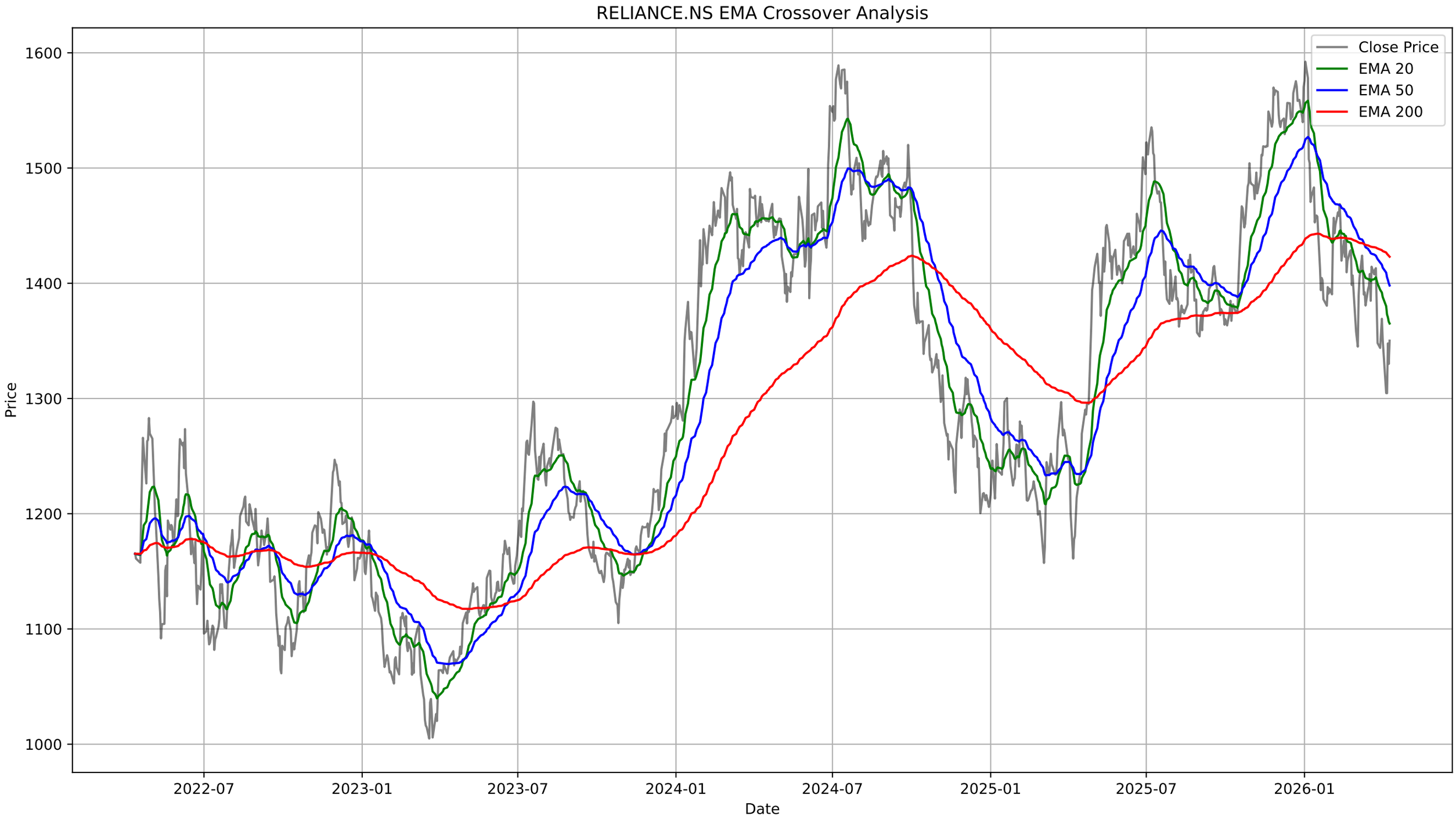
RELIANCE.NS EMA Crossover Analysis
Close Price
EMA 20
EMA 50
EMA 200
Price
1600
1500
1400
1300
1200
1100
1000
Date
2022-07
2023-01
2023-07
2024-01
2024-07
2025-01
2025-07
2026-01

RELIANCE.NS - Bollinger Bands Summary

Current Price:	1350.20
Upper Band:	1442.65
Middle Band (SMA 20):	1372.24
Lower Band:	1301.83
%B:	0.3435
Band Width:	0.1026
Status:	Lower Half
Signal:	None
Recent Signal 1:	**Buy Signal at 2026-03-02 00:00:00+05:30**
Recent Signal 2:	**Buy Signal at 2026-03-04 00:00:00+05:30**
Recent Signal 3:	**Buy Signal at 2026-04-02 00:00:00+05:30**

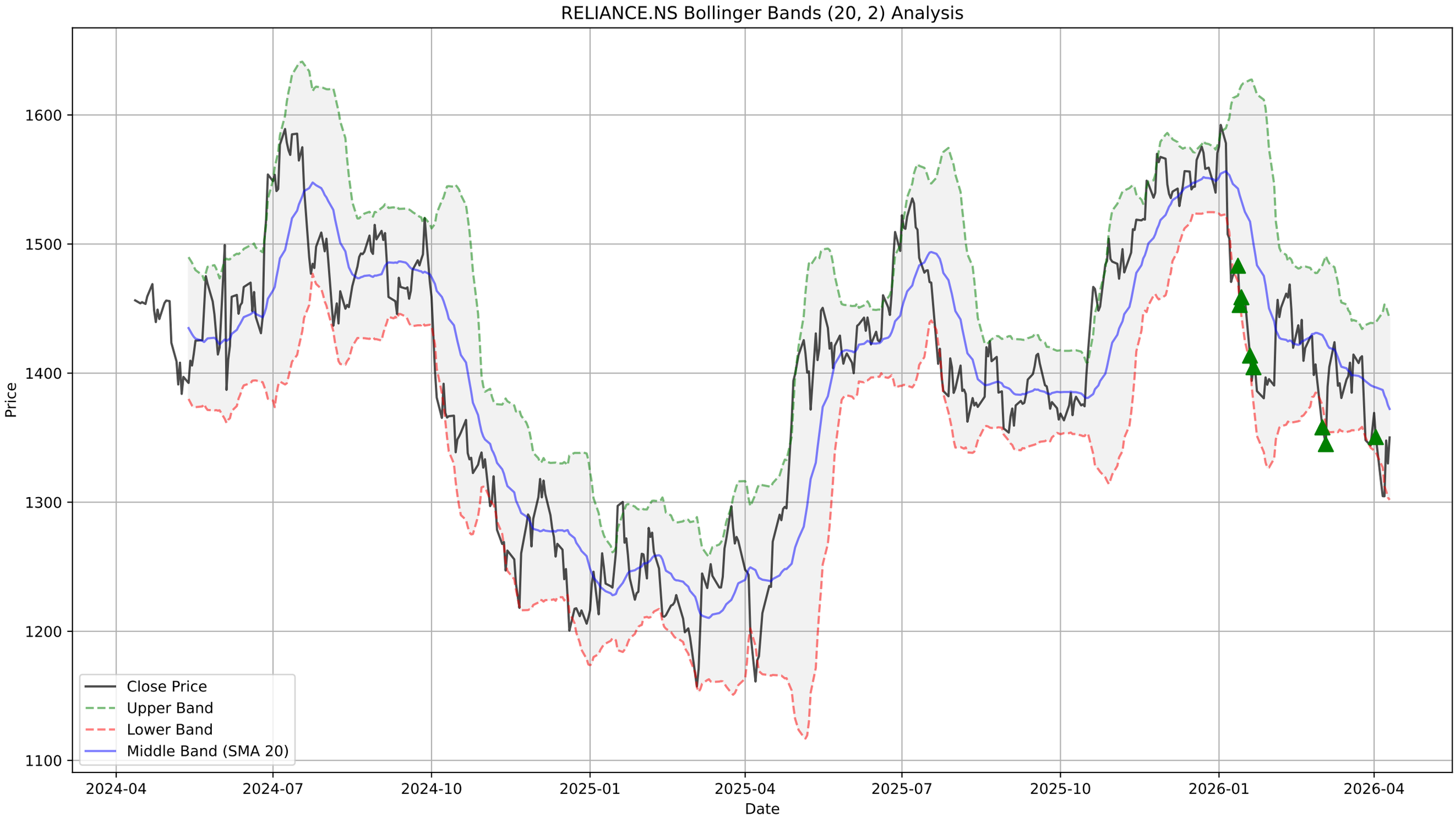
RELIANCE.NS Bollinger Bands (20, 2) Analysis
Price
Date
1600
1500
1400
1300
1200
1100
2024-04
2024-07
2024-10
2025-01
2025-04
2025-07
2025-10
2026-01
2026-04
Close Price
Upper Band
Lower Band
Middle Band (SMA 20)

RELIANCE.NS - Supertrend Summary

Status:	**DOWNTREND (Sell)**
Supertrend Value:	1402.83
Signal Identified On:	2026-04-06

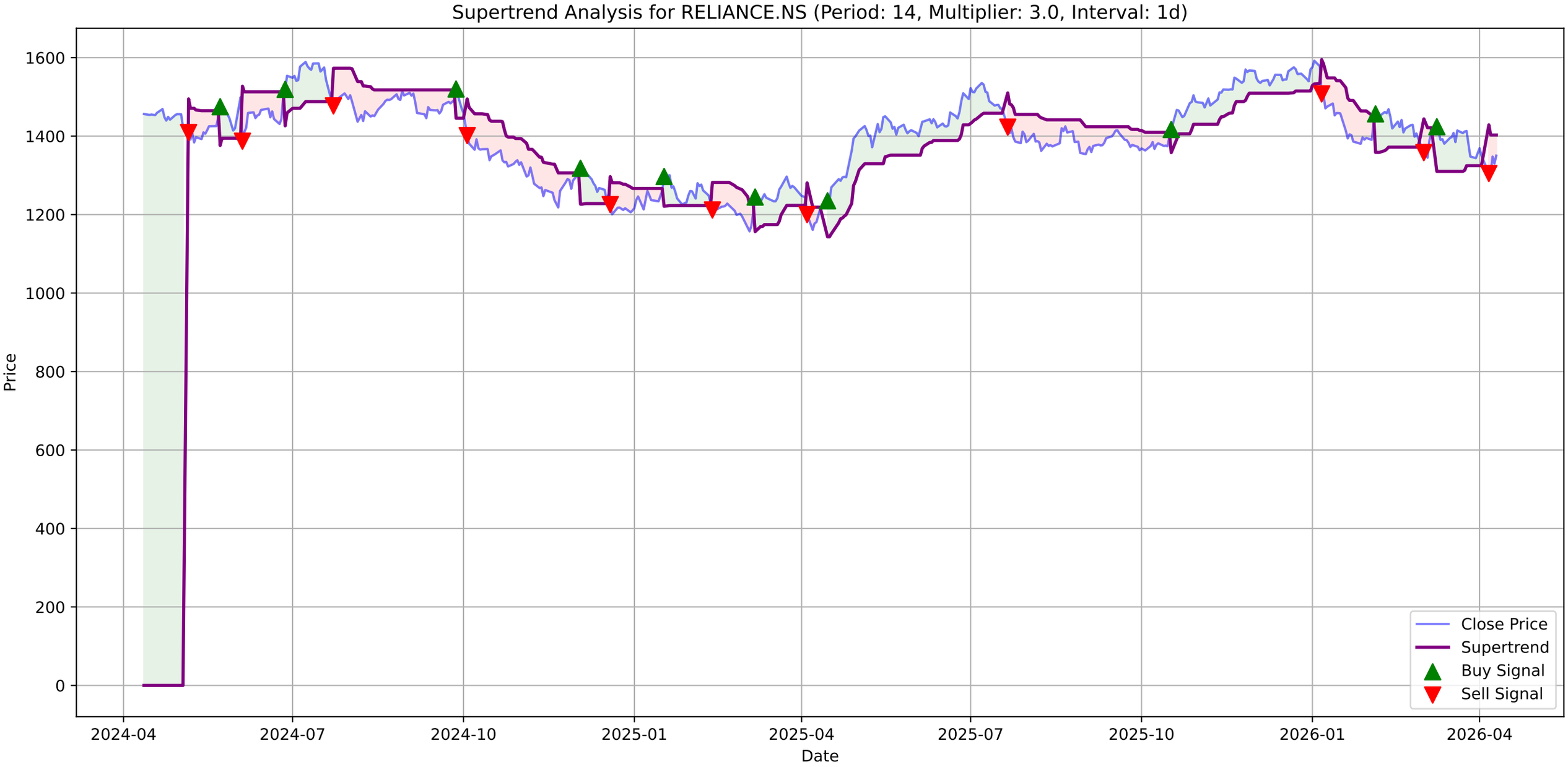
Supertrend Analysis for RELIANCE.NS (Period: 14, Multiplier: 3.0, Interval: 1d)
Price
Date
1600
1400
1200
1000
800
600
400
200
0
2024-04
2024-07
2024-10
2025-01
2025-04
2025-07
2025-10
2026-01
2026-04
Close Price
Supertrend
Buy Signal
Sell Signal

RELIANCE.NS - MACD Summary

MACD Line:	-20.88
Signal Line:	-17.92
Histogram:	-2.97
Trend:	**Bearish**
Momentum:	**Weakening**
Signal:	None

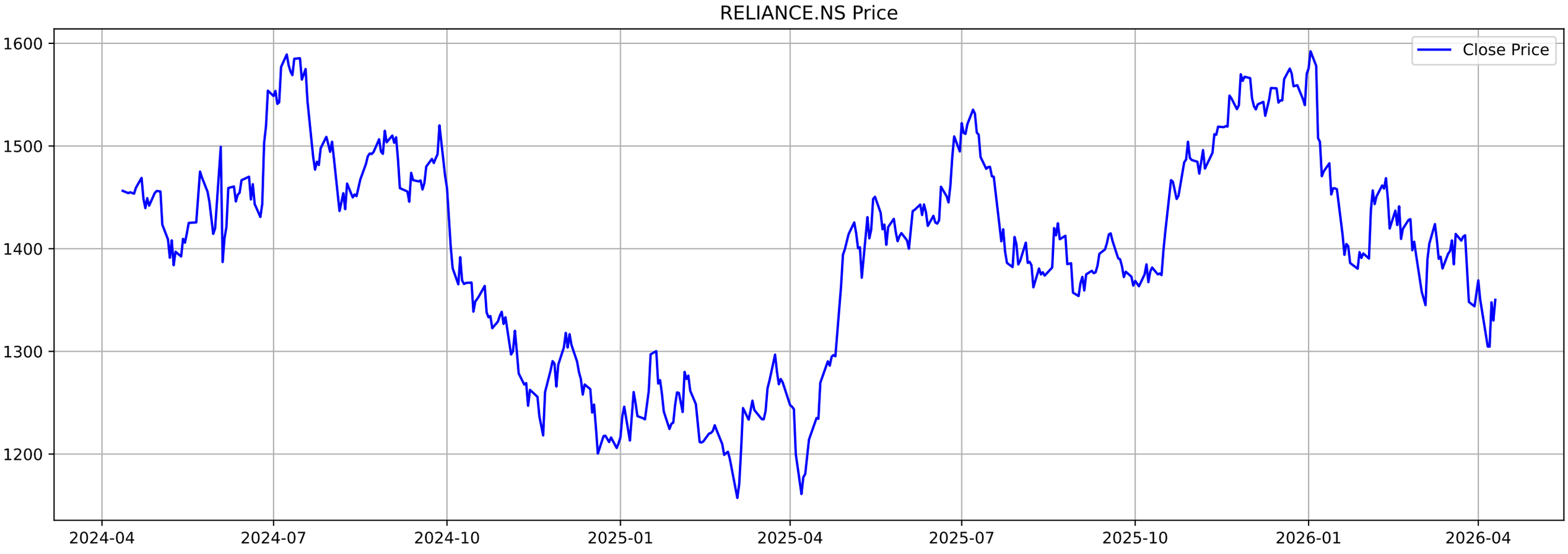
RELIANCE.NS Price
Close Price
1600
1500
1400
1300
1200
2024-04
2024-07
2024-10
2025-01
2025-04
2025-07
2025-10
2026-01
2026-04

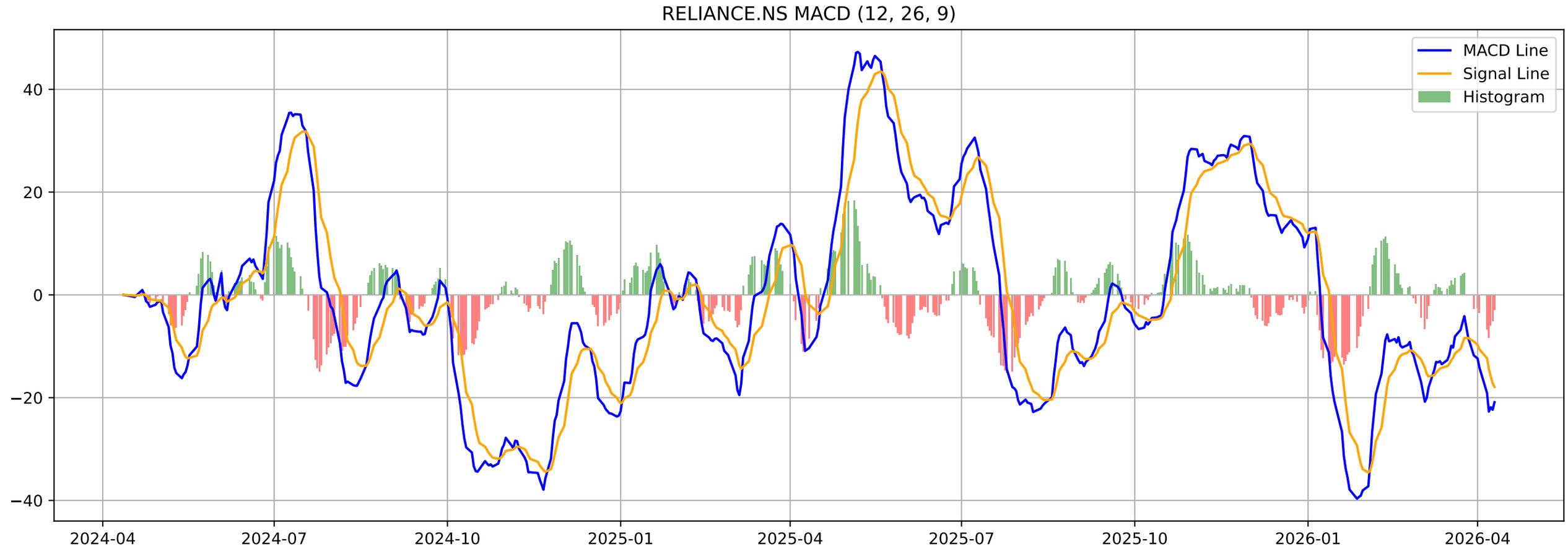
RELIANCE.NS MACD (12, 26, 9)
MACD Line
Signal Line
Histogram
40
20
0
−20
−40
2024-04
2024-07
2024-10
2025-01
2025-04
2025-07
2025-10
2026-01
2026-04

RELIANCE.NS - Volatility Squeeze Summary

BB Width:	0.1026
ATR:	36.1643
Total Signals:	0

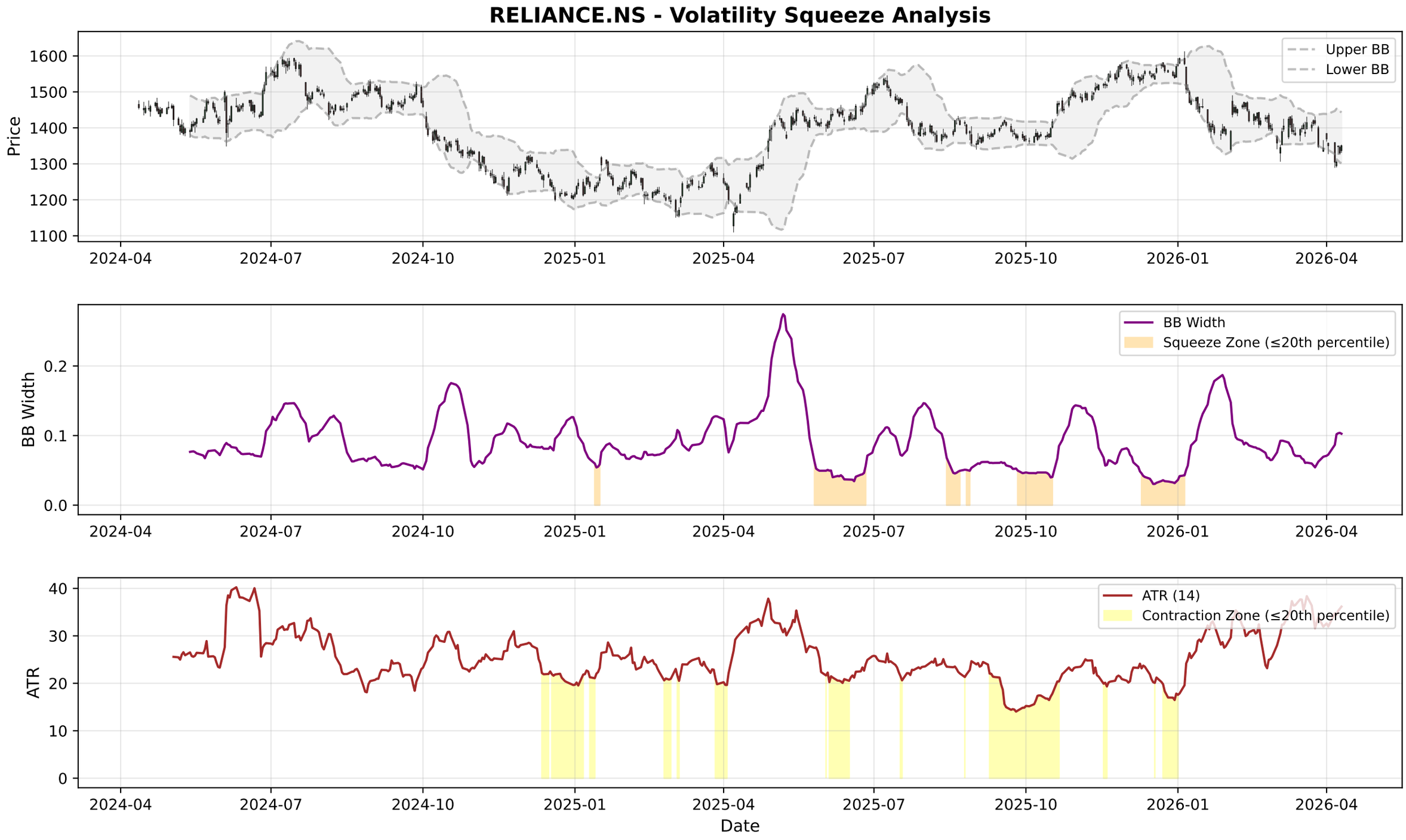
RELIANCE.NS - Volatility Squeeze Analysis
Price
Upper BB
Lower BB
BB Width
BB Width
Squeeze Zone (≤20th percentile)
ATR
ATR (14)
Contraction Zone (≤20th percentile)
Date
2024-04
2024-07
2024-10
2025-01
2025-04
2025-07
2025-10
2026-01
2026-04

RELIANCE.NS - RSI-Volume Summary

Current RSI:	45.31
Current Volume:	19364461
Volume MA 20:	20525466
Bullish Divergences:	1
Bearish Divergences:	2
Bullish Div 1:	Date: 2024-10-25 00:00:00+05:30, Price: 1322.57
Bearish Div 1:	Date: 2025-12-22 00:00:00+05:30, Price: 1575.40
Bearish Div 2:	Date: 2026-01-02 00:00:00+05:30, Price: 1592.30

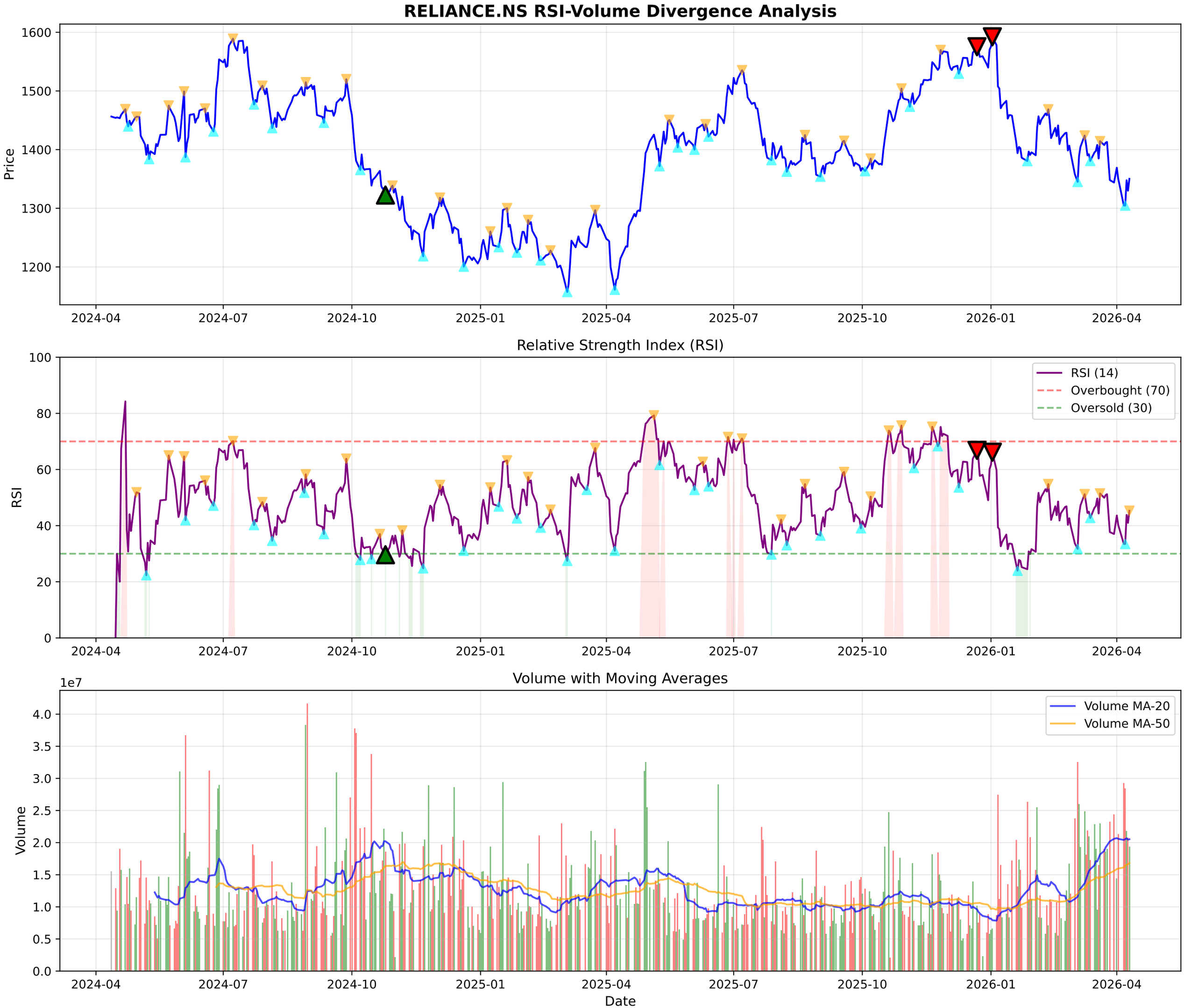
RELIANCE.NS RSI-Volume Divergence Analysis
Price
1600
1500
1400
1300
1200
2024-04
2024-07
2024-10
2025-01
2025-04
2025-07
2025-10
2026-01
2026-04
Relative Strength Index (RSI)
RSI
100
80
60
40
20
0
RSI (14)
Overbought (70)
Oversold (30)
Volume with Moving Averages
1e7
Volume
4.0
3.5
3.0
2.5
2.0
1.5
1.0
0.5
0.0
Volume MA-20
Volume MA-50
Date

RELIANCE.NS - Volume Analysis

═══ VOLUME ANALYSIS ═══:	
Status:	**52 Signals Detected**
:	
2026-03-23 [-]:	Distribution Day
2026-03-30 [-]:	Distribution Day
2026-04-02 [-]:	Distribution Day
2026-04-07 [-]:	Distribution Day
2026-04-09 [-]:	Distribution Day

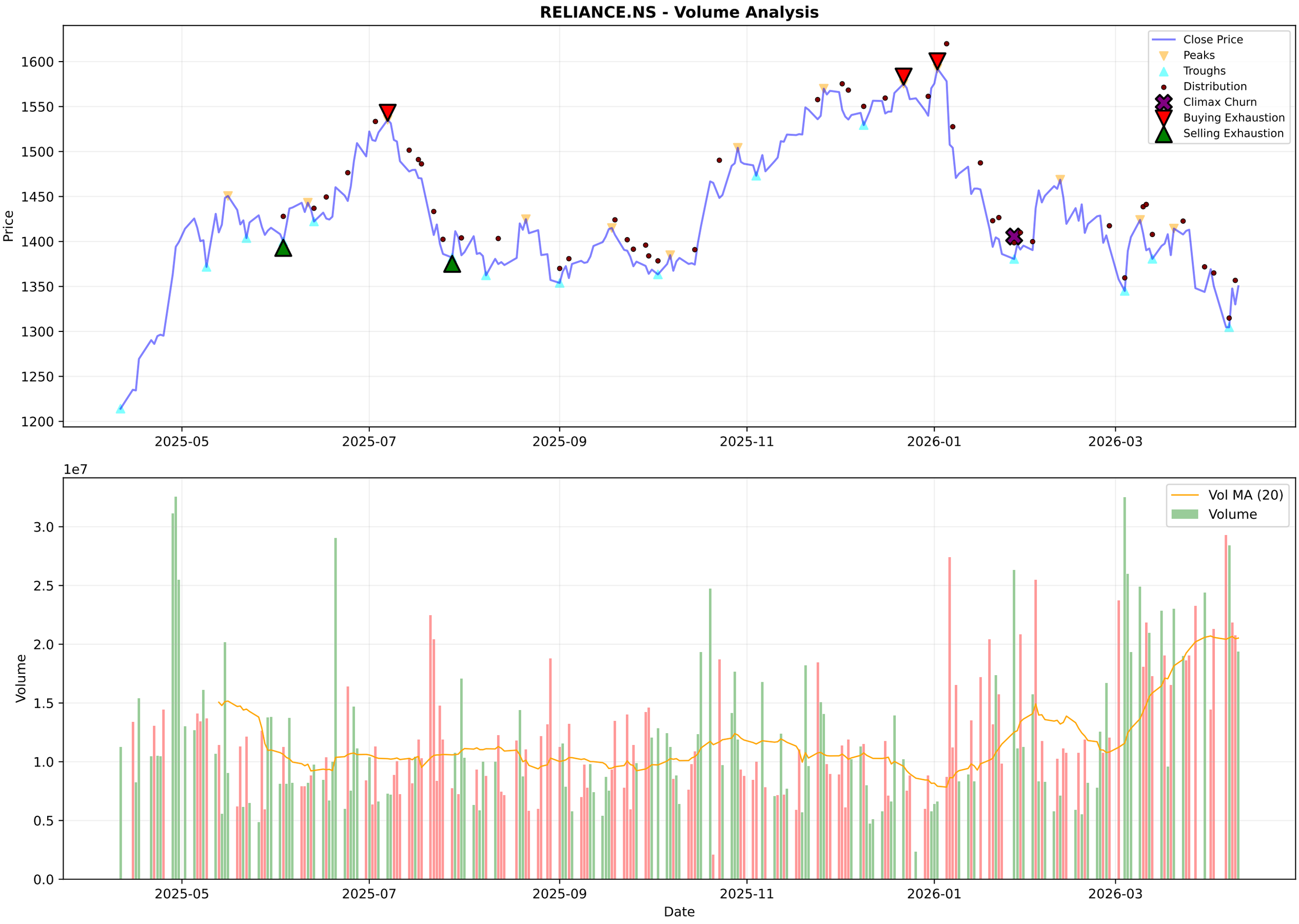
RELIANCE.NS - Volume Analysis
Close Price
Peaks
Troughs
Distribution
Climax Churn
Buying Exhaustion
Selling Exhaustion
Price
1600
1550
1500
1450
1400
1350
1300
1250
1200
2025-05
2025-07
2025-09
2025-11
2026-01
2026-03
1e7
Vol MA (20)
Volume
3.0
2.5
2.0
1.5
1.0
0.5
0.0
Date

RELIANCE.NS - Candlestick Classification Summary

═══ CANDLESTICK CLASSIFICATION ═══:	
Latest Classification:	**No Control**
Recent Trend Score (10-day avg):	-0.40
:	
Distribution:	
No Control:	102
Seller Control:	71
Buyer Control:	48
Seller Strong Control:	5
Buyer Strong Control:	2

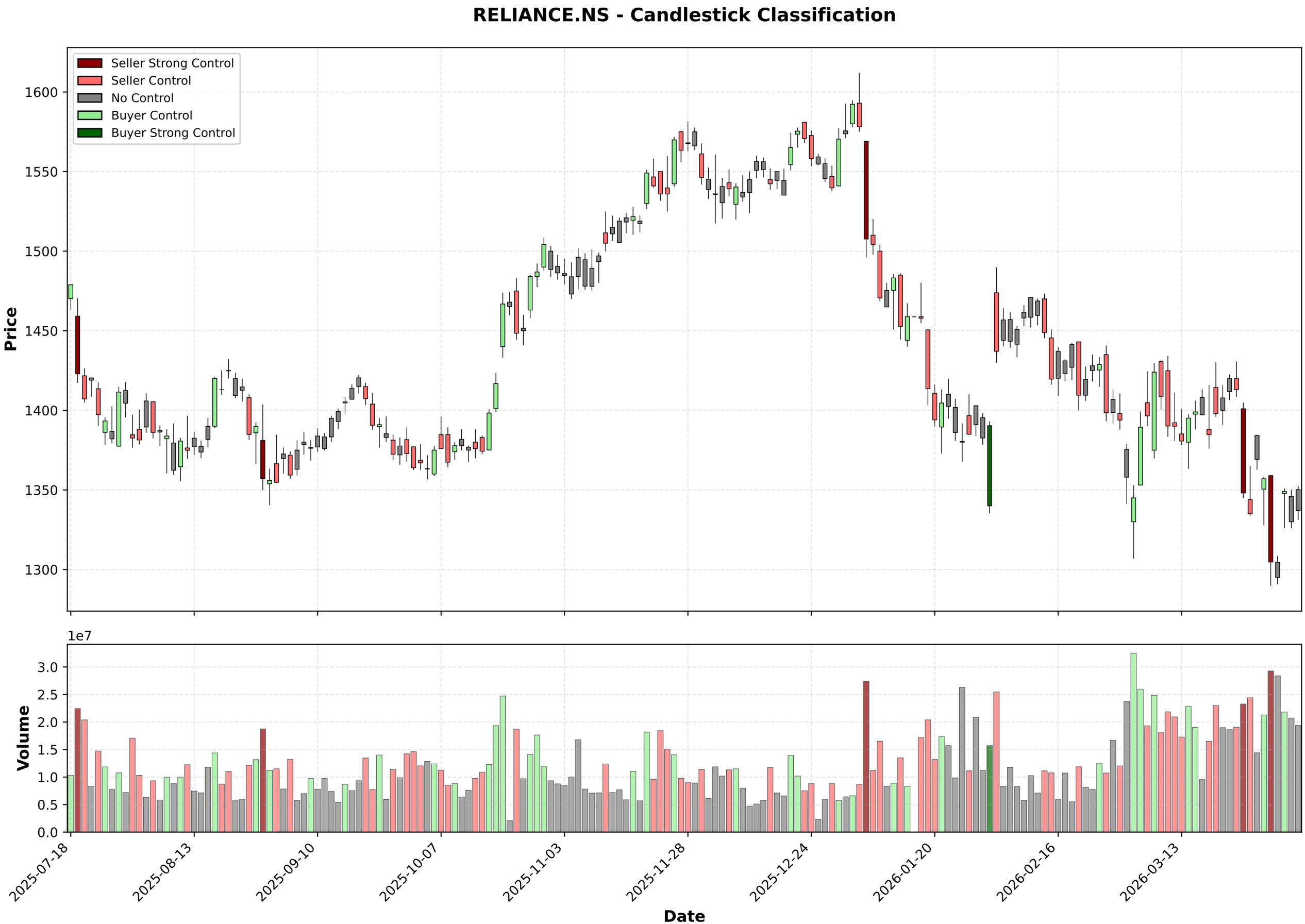
RELIANCE.NS - Candlestick Classification
Seller Strong Control
Seller Control
No Control
Buyer Control
Buyer Strong Control
Price
1600
1550
1500
1450
1400
1350
1300
1e7
Volume
3.0
2.5
2.0
1.5
1.0
0.5
0.0
2025-07-18
2025-08-13
2025-09-10
2025-10-07
2025-11-03
2025-11-28
2025-12-24
2026-01-20
2026-02-16
2026-03-13
Date

Multi-Timeframe Supertrend Analysis

Timeframe	Status	Value	Last Price	Signal Date
1 Week	**DOWNTREND (Sell)**	1470.53	1350.2	2026-01-05
1 Day	**DOWNTREND (Sell)**	1402.83	1350.2	2026-04-06
15 Min	**UPTREND (Buy)**	1340.84	1350.2	2026-04-10

Multi-Timeframe MACD Analysis

Timeframe	Trend	Momentum	Signal
1 Week	**Bearish**	Weakening	No Signal
1 Day	**Bearish**	Weakening	No Signal
15 Min	**Bearish**	Weakening	No Signal

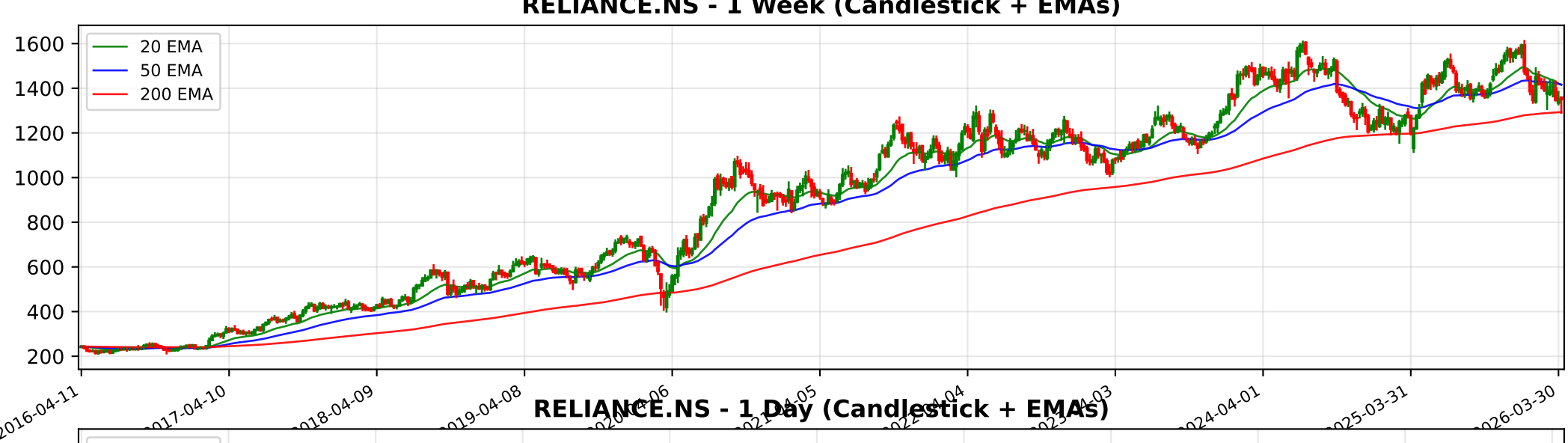
RELIANCE.NS - 1 Week (Candlestick + EMAs)
20 EMA
50 EMA
200 EMA
1600
1400
1200
1000
800
600
400
200
2016-04-11
2017-04-10
2018-04-09
2019-04-08
2024-04-01
2025-03-31
2026-03-30

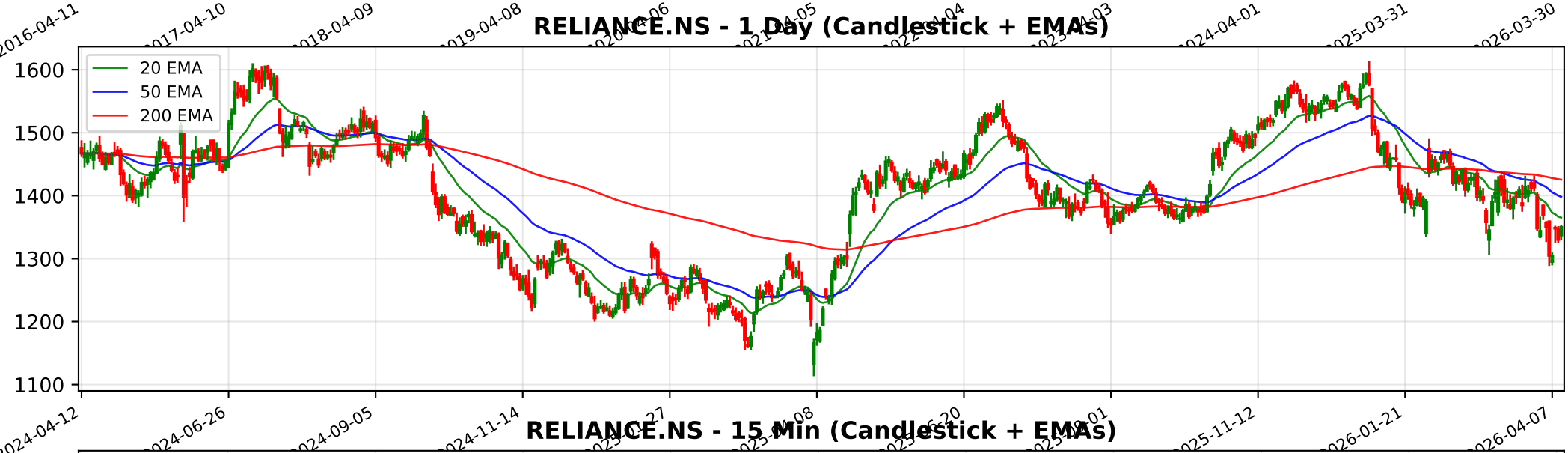
RELIANCE.NS - 1 Day (Candlestick + EMAs)
20 EMA
50 EMA
200 EMA
1600
1500
1400
1300
1200
1100
2024-04-12
2024-06-26
2024-09-05
2024-11-14
2025-11-12
2026-01-21
2026-04-07

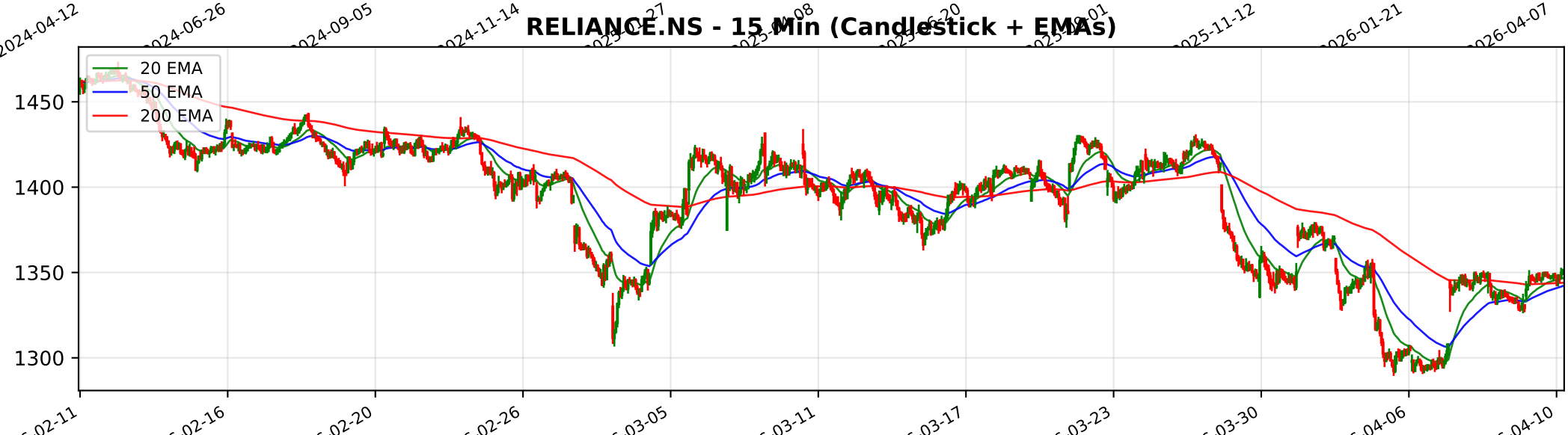
RELIANCE.NS - 15 Min (Candlestick + EMAs)
20 EMA
50 EMA
200 EMA
1450
1400
1350
1300
02-11
02-16
02-20
02-26
03-05
03-11
03-17
03-23
03-30
04-06
04-10

Trendlyne Snapshot - RELIANCE_main

Markets | MarketMind AI | Baskets | Alerts | F&O | MF | Reports | Screeners | Subscribe | Superstars | Portfolio | Watchlist | Insider Trades | Results | More

Search Stock, IPO, MF

MARKETS / SECTOR : OIL & GAS / INDUSTRY : REFINERIES/PETRO-PRODUCTS / RELIANCE INDUSTRIES LTD.

Reliance Industries Ltd.

Ask MarketMind AI v1.5

NSE: RELIANCE | BSE: 500325

Reliance Industries Live Share Price Today, Share Analysis and Chart

Mid-range Performer

In 12 Starfolio Baskets

IRAN WAR IMPACT Reliance Industries Ltd. (RELIANCE) faces a complex, dual-natured impact from the Iran-Israel conflict. While the geopolitical instability in the Middle East poses significant supply chain and cost risks, it also creates a favorable environment f... Read More

1350.20 20.20 (1.52%)

19.9M NSE+BSE Volume

NSE 10 Apr, 2026 3:31 PM (IST)

Watchlist | Portfolio | Alert | My Notes

Overview | FORECASTER | STOCK REPORT | Buy Sell Zone | F&O | Financials | News | Reports | Technicals | Shareholding | Deals | Corporate Actions | Alerts | About

Durability score	Valuation Score	Momentum Score	Analyst Price Target
55.0 / 100	49.3 / 100	35.4 / 100	1,721
Medium Financial Strength	Mid Valuation	Technically Neutral	1Yr Price target upside is 27%

FORECASTER

Mid-range Performer These stocks have average quality, financial and technical momentum, indicating a mid range performer View Similar Embed DVM

S	W
O	T

11 9 3 1

SWOT Analysis

Check Before You Buy

VIEW FULL CHECKLIST

High rank 13 Positive • 10 Negative

56.5% Pass in checklist

0 45 55 100

PE Valuation Check

Right Now	1 Year Forward
Undervalued 23.6%	Undervalued 19.5%

INSIGHT Reliance Industries is undervalued at both current PE and future earnings esti

DVM
Key Metrics
Price Chart
Forecaster
Financials
Technicals
Shareholding
Deals
Documents
Corporate actions
Company Profile

Reliance Industries Key Metrics

Preset Metrics: Preset Metrics

ROE Ann. %	Broker Average Target	Market Capitalization	Price to Book
8.2	1,693.2	1,827,154.5	2

Trendlyne Snapshot - RELIANCE_forecaster

Markets | MarketMind AI | Baskets | Alerts | F&O | MF | Reports | Screeners | Subscribe | Superstars | Portfolio | Watchlist | Insider Trades | Results | More

Search Stock, IPO, MF

MARKETS / SECTOR : OIL & GAS / INDUSTRY : REFINERIES/PETRO-PRODUCTS / RELIANCE INDUSTRIES LTD.

Reliance Industries Ltd.

NSE: RELIANCE | BSE: 500325

Mid-range Performer

In 12 Starfolio Baskets

Download real time STOCK REPORT

1350.20 20.20 (1.52%)

19.9M NSE+BSE Volume

NSE 10 Apr, 2026 3:31 PM (IST)

Watchlist | Portfolio | Alert | My Notes

Overview | FORECASTER | STOCK REPORT | Buy Sell Zone | F&O | Financials | News | Reports | Technicals | Shareholding | Deals | Corporate Actions | Alerts | About

Reliance Industries - RELIANCE - stock price prediction, stock forecast, target price, analyst ratings from 33 analysts

Reliance Industries has a share price target of Rs 1721, revenue growth forecast of 4.7%, and profit growth estimate of 19.7% for FY26, based on top 33 analyst calls.

Reliance Industries FORECASTER - Analyst Estimates

FORECASTER DASHBOARD →

SHARE PRICE TARGET FORECAST — 12 MONTH ESTIMATE

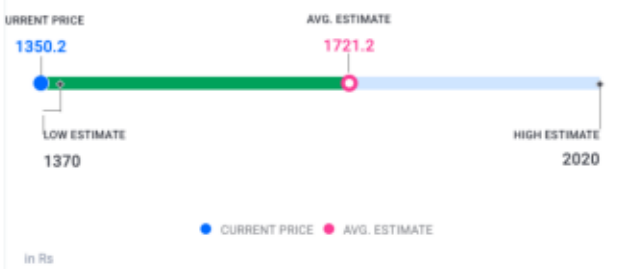

↑ HIT Reliance Industries's share price target is above the current price, with an upside of 27.5%

EPS FORECAST — QUARTER | ANNUAL

↓ MISS Reliance Industries's EPS was lower than average estimate 3 times in past 3 years

CONSENSUS RECOMMENDATION — 33 ANALYST Recommendations

STRONG BUY

The consensus recommendation from 33 analysts for Reliance Industries is STRONG BUY