© 2026 Stock Research. All Rights Reserved.

Strategic Trading Analysis

Based on the provided Stock Detailed Analysis Report for SAIL.NS, here is the objective, risk-averse positional trading assessment.

Step 1: Audit the Data

- **Data Present:** Comprehensive multi-timeframe price charts (15M, Daily, Weekly), Moving Averages (EMA 20, 50, 200), MACD, RSI, Bollinger Bands, Volume Analysis, Relative Strength metrics, Supertrend, and basic fundamental/analyst target data.
- **Data Missing:** Real-time order book depth and immediate sector/macro catalysts (though the report mentions the "Metal" sector and general Middle East conflict supply chain impacts on page 24).
- **Confidence Level: High**. The report is highly detailed, offering a robust blend of momentum, trend, volatility, volume, and fundamental metrics to form a high-probability technical assessment.

Step 2: Analyze the Setup

SAIL.NS is currently in a **Strong Uptrend** across all major timeframes (Price INR 166.02 > EMA 20 > EMA 50 > EMA 200). Momentum indicators like MACD are bullish and strengthening. However, several red flags suggest the stock is currently overextended and vulnerable to a short-term mean reversion:1. **Overextension:** Price is trading directly against the Upper Bollinger Band (INR 167.06) with a %B of 0.9599, meaning it is statistically stretched from its 20-day mean (INR 156.78). 2. **Volume/Momentum Divergence:** A "Buying Exhaustion (**Bearish** Div)" signal was triggered on 2026-04-10, preceded by a "Distribution Day" on 2026-04-02. This indicates that buying pressure at these elevated levels is waning.3. **Weakening Relative Strength:** The RS classification has shifted to "Weakening Leader," indicating the stock is losing some outperformance momentum compared to the broader metal sector.4. **Analyst/Fundamental Headwinds:** The Trendlyne snapshot notes the stock is overvalued at its current PE, with a consensus analyst price target of INR 145 (implying a -12% downside).

Buying at the current price offers a poor risk-to-reward ratio for a 1-4 month positional trade, as the probability of a pullback to moving average support is high.

Step 3: Formulate the Recommendation

Recommendation: NO (Do not enter at current market price).

Why invalid: The combination of an Upper Bollinger Band test, a recent Buying Exhaustion volume signal, and a consensus target indicating fundamental overvaluation makes an immediate entry too risky. The stock needs to digest recent gains and reset momentum.

Conditional Plan (Buy on Pullback):* **Condition to Buy:** Wait for a mean-reversion pullback to the primary support zone between the 20-day EMA and 50-day EMA, accompanied by a bullish reversal candlestick (e.g., hammer or bullish engulfing) and declining volume during the drop.* **Entry Price:** INR 154.50 - INR 156.50

© 2026 Stock Research. All Rights Reserved.

(Confluence of 20 EMA and 50 EMA support).* **Stop Loss:** INR 144.00 (Hard close below the current Supertrend value of INR 144.52 to invalidate the multi-month trend).* **Take Profit:** INR 175.00 - INR 180.00 (Yielding a ~12% to 15% upside from the pullback entry, aligned with trend continuation projections).

Candlestick Classification Analysis

Based on the "Candlestick Classification" summary (Page 20) and the visual chart (Page 21), here is a professional trader's interpretation of the price action for SAIL.NS using your specific classification logic.

1. Current State of the Market: Perfect Indecision

- **Latest Classification: No Control (0)**
- **10-Day Average Trend Score: 0.00**

Interpretation: A 10-day average score of exactly 0.00 is highly significant. It means that over the last two weeks, the buying pressure and selling pressure have perfectly neutralized each other. Neither side has the conviction to move the market. The latest candlestick is classified as "No Control", which according to your logic (small body relative to ATR, long wicks, or weak volume), signifies a day where price probed higher/lower but ultimately settled near its open, failing to establish dominance.

2. Context of the Price Action

Looking at the chart on Page 21, SAIL.NS has been in a sustained, long-term uptrend, rallying from the INR 120 levels up to recent highs near INR 167-168. * During the ascent, we saw a healthy mix of **Buyer Control (Light Green)** and occasional **Buyer Strong Control (Dark Green)** candles, validated by spikes in volume. * However, right at the current high (~INR 166), the character of the chart has changed. The candles have predominantly turned **Grey (No Control)** with a few **Light Red (Seller Control)** mixed in.

3. Application of the Classification Logic

Applying your algorithm to the current top:* **Body Size & Close Position (Step 1 & 2):** The recent grey candles show very small bodies. Price is failing to close near its highs, meaning intraday buyers are losing control by the end of the day.* **Wick Analysis (Step 3):** The upper wicks near INR 167-168 indicate failed attempts to push higher. Sellers are defending this zone, capping the upside.* **Volume Multiplier (Step 4):** The volume pane shows that recent volume has receded compared to the massive volume spikes seen during the earlier bullish legs (e.g., late 2025). "Low volume weakens by 0.6"-meaning the lack of institutional participation right now is keeping the score flat.

4. Future Price Prediction & Outlook

As a seasoned candlestick trader, seeing a dense cluster of **"No Control"** candles at the top of an extended uptrend is a classic sign of **Trend Exhaustion**.

© 2026 Stock Research. All Rights Reserved.

The Prediction:* **Short-Term (Next 3-5 Days):** Expect continued **sideways consolidation or a minor pullback**. The momentum has stalled. Because buyers have lost their strong control (no dark green candles recently), the path of least resistance is shifting sideways-to-slightly-down as early buyers take profits.* **The Catalyst Needed:** To predict a continuation of the uptrend, we strictly need to see a **Buyer Control (+1) or Buyer Strong Control (+2)** candle with high volume breaking above INR 168. This would mean a large body (>1.5 ATR) closing near its high, proving new institutional money has stepped in.* **Downside Risk:** If the current indecision resolves with a **Seller Control (-1)** candle on rising volume, expect a deeper mean-reversion drop to test lower support levels (likely near the INR 150-INR 155 area where previous buying control originated).

Conclusion: The stock is currently taking a breather at resistance. **Do not initiate new long positions here.** The smartest move is to wait for the chart to generate a new dominant signal (a +1/+2 breakout or a -1/-2 breakdown) to break this deadlock of 0.00 "No Control" days.

News & Analyst Targets

Here is the latest research and news breakdown for **Steel Authority of India Limited (SAIL)** as of mid-April 2026.

1) What are the latest news for SAIL this week?

- **Leadership Transition:** SAIL's Chairman and Managing Director, Amarendu Prakash, recently resigned effective April 2, 2026. Krishna Kumar Singh (Director of Personnel) has assumed the additional charge of interim CMD for three months or until a permanent replacement is appointed.
- **Stock Hits New Highs:** Tracking robust volume of over 17 million shares, SAIL stock hit a new 20-month and 52-week high of INR 169 earlier this week, continuing a steady consolidation phase. It currently trades around the INR 165-INR 166 mark.
- **Anticipation of Q4 FY26 Results:** The market is actively positioning ahead of SAIL's Q4 results (expected in May 2026). Analysts are projecting healthy sequential growth, estimating Profit After Tax (PAT) between INR 600 crore and INR 1,000 crore, and revenues in the INR 30,000-INR 33,000 crore range.
- **Naval Contributions:** It was highlighted this month that SAIL is supplying specialized indigenous steel to the Indian Navy, powering recently constructed vessels like the INS Taragiri and INS Anjadip.
- **Operational Expansion:** Management has accelerated capital allocation for expanding total capacity from 20 MT to 35 MT, with heavy focus on the 4.0 MT expansion of its IISCO steel plant, requiring roughly INR 36,000 crore in capex over the next few years.

2) Any upgrade or downgrade from brokerages for SAIL?

Recently, the analyst community has turned cautiously optimistic, leading to several upgrades and upward target revisions:* **ICICI Direct (Upgrade):** Assigned a **'Buy'** rating with a bullish target of INR 200. The brokerage cited a highly lucrative risk-reward ratio, optimization efforts, and strong balance sheet compared to sector peers.* **MarketsMojo (Upgrade):** Upgraded the stock from 'Sell' to **'Hold'**, noting its robust 40% 1-year return and improved technical indicators. They advise cautious optimism as the company navigates upcoming capital expenditures.* **Axis Direct (Target Upgrade):** Maintained a **'Hold'** rating but increased

© 2026 Stock Research. All Rights Reserved.

their target price from INR 145 to INR 160 to reflect higher steel volume and pricing. They flagged SAIL's ability to manage its upcoming high-intensity capex phase without over-leveraging as a key factor to watch.* **Prabhudas Lilladher (Target Upgrade):** Kept a **'Hold'** rating but revised the target up to INR 151 (from INR 141) citing recent price hikes in long and flat products, though they remain cautious on the company's historical execution pedigree.

3) Any other news directly or indirectly impacting SAIL?

- **Surge in Domestic Steel Demand:** According to the Steel Ministry, India's domestic steel consumption grew by an impressive 7-8% in FY26 to 164 million tonnes. Demand is heavily driven by aggressive government spending on infrastructure, railways, and manufacturing.
- **Safeguard Duties Boosting Margins:** A 12% safeguard duty on steel imports imposed in late 2025 has provided immense support to domestic manufacturers. Since the implementation, domestic steel prices have rebounded sharply by over INR 5,000 per tonne, expanding EBITDA margins for companies like SAIL.
- **$183 Billion Green Steel Push:** A draft of the "National Steel Policy 2025" outlines India's massive $183.4 billion capital investment plan to push total national steel output to 400 million tons by 2035. SAIL, as a Maharatna PSU, will be central to achieving this macro target.
- **Input Cost Volatility:** Although steel product prices are up, the sector is experiencing volatility due to fluctuations in raw material prices (specifically coking coal) and higher logistics costs compounded by geopolitical tensions in the Middle East.

4) Latest targets from analysts community and brokerages for SAIL

Currently, the average consensus target price for SAIL sits around **INR 162.78**, though individual brokerage targets span a wide range depending on their view of SAIL's upcoming massive capex cycle.

Brokerage Firm	Rating	Target Price (INR)	Key Rationale / Catalyst
ICICI Direct	Buy	200	Strong beneficiary of the 12% safeguard duty; attractive EV/EBITDA valuation compared to peers.
Emkay Global	Buy	200	Positive structurally; higher steel prices and continued volume surprises.
Geojit BNP Paribas	Buy	199	Broad structural long-term infrastructure demand supporting volume growth.
Axis Direct	Hold	160	Benefitting from Higher Hot Rolled Coil (HRC) pricing, but heavy capex peaking in FY28/29 requires strict debt monitoring.

© 2026 Stock Research. All Rights Reserved.

Brokerage Firm	Rating	Target Price (INR)	Key Rationale / Catalyst
Prabhudas Lilladher	Hold	151	Raised FY27/28 EBITDA estimates due to tapering coking coal costs; upside capped by rising debt levels.
IDBI Capital	Hold	151	Valuation targets hit post-Q3 earnings; watching operational execution.
JM Financial	Add	145	Positive volume momentum entering Q4 FY26, though broader sector headwinds exist.
MarketsMojo	Hold	N/A	Valuation and momentum are favorable, but debt servicing (2.69x Debt to EBITDA) warrants a 'Hold'.

(Note: Target prices are based on recent research notes leading up to April 2026, and the stock is currently trading around INR 166).

Stock Detailed Analysis Report

SAIL.NS

Current Price: ₹166.02

Generated: 2026-04-11 06:53

SAIL.NS - 3 Year Daily Price Chart

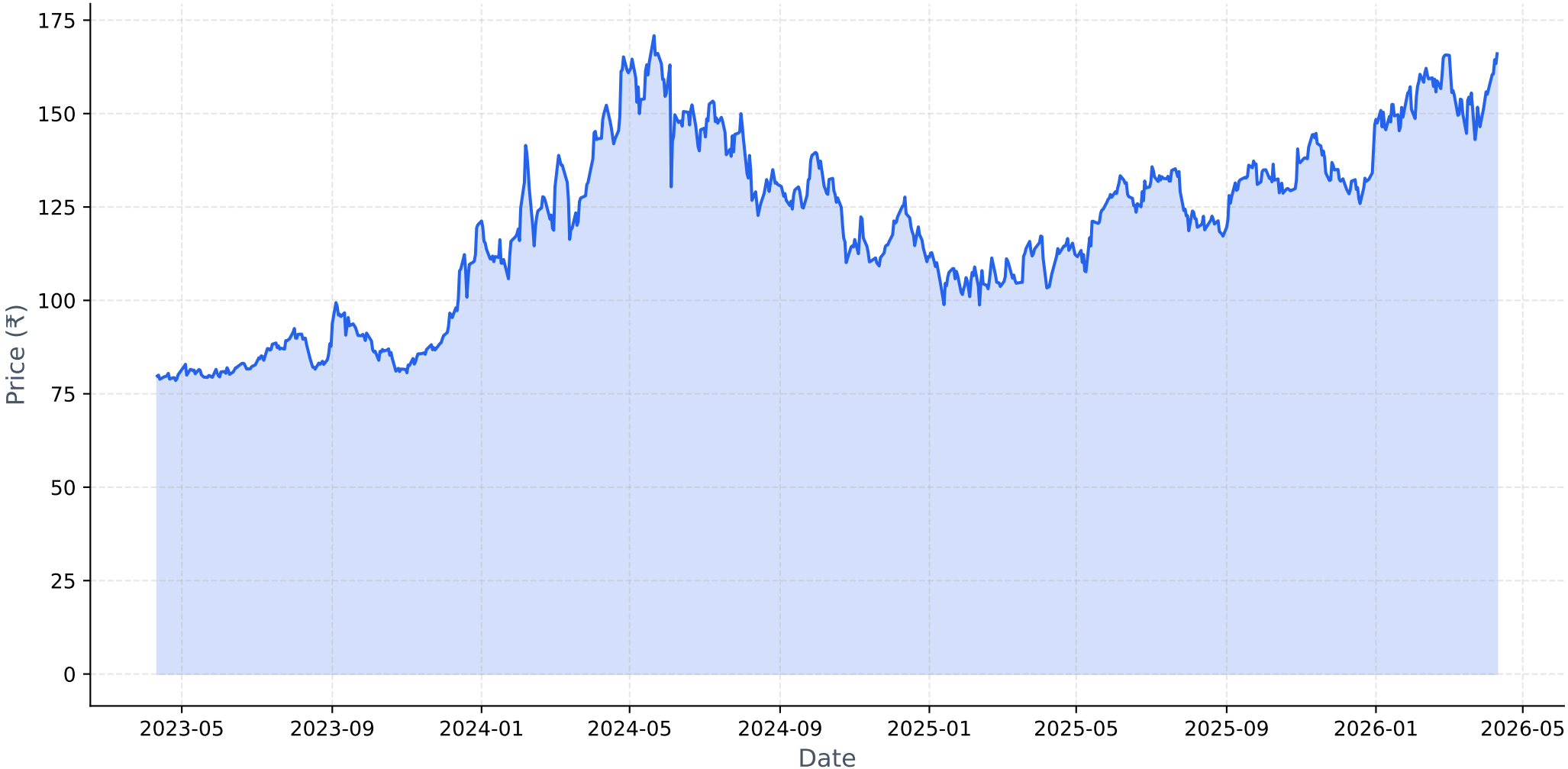

Long-term Fundamental Analysis (4 Years)

Metric	Is Growing?	Accelerating?	1Y Growth	3Y CAGR
Revenue	No	No	-2.70%	-0.32%
Net Income	No	Yes	-22.66%	-42.14%
ROE	Yes	No	-25.43%	1.17%
EPS	No	Yes	-22.64%	-42.14%

Short-term Fundamental Analysis (6 Quarters)

Metric	Is Growing?	Recent QoQ	Avg QoQ
Revenue	Yes	-9.29%	2.22%
Net Income	Yes	-40.48%	219.00%
EPS	No	-84.33%	-84.33%

SAIL.NS - Relative Strength Analysis

═══ OVERVIEW ═══:	
Benchmark Index:	^CNXMETAL
Sector:	Metal
Classification:	**Weakening Leader**
RS Score:	52.2/100
:	
═══ RS RATIOS ═══:	
1M RS:	**1.050 [Leader]**
3M RS:	**1.054 [Leader]**
6M RS:	**1.023 [Leader]**
1Y RS:	**1.042 [Leader]**
:	
═══ TURNAROUND ANALYSIS ═══:	
Turnaround Status:	**Not Detected**
:	
SIGNAL CRITERIA::	
✗ Emerging RS:	**Not accelerating**
✗ Medium-term Lagging:	**Not lagging**
✗ Performance Improving:	**Not improving**

Relative Strength Analysis: SAIL.NS vs ^CNXMETAL
Classification: Weakening Leader

Price Performance Comparison (Normalized)

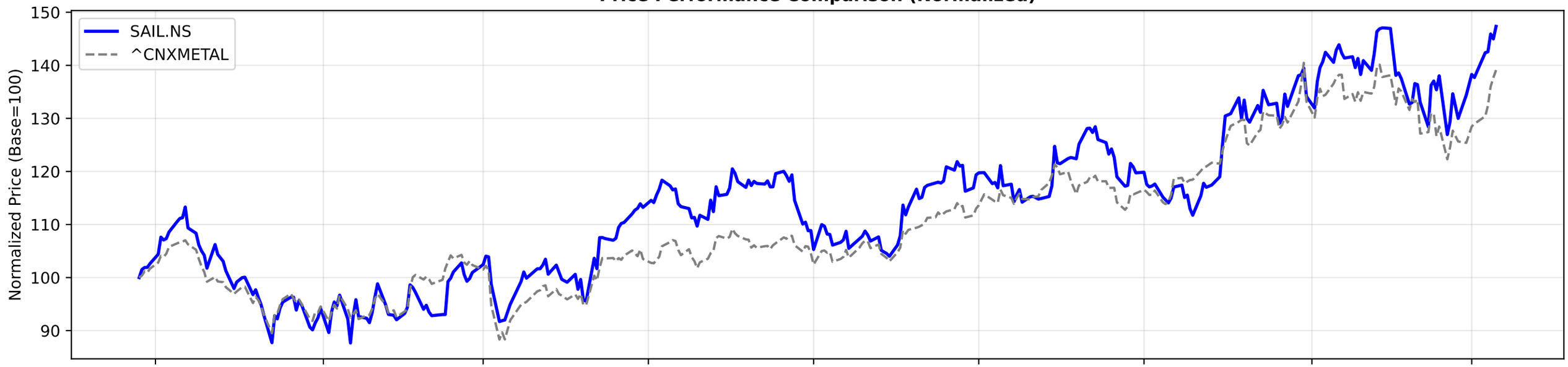

RS Ratio Trends (Multiple Timeframes)

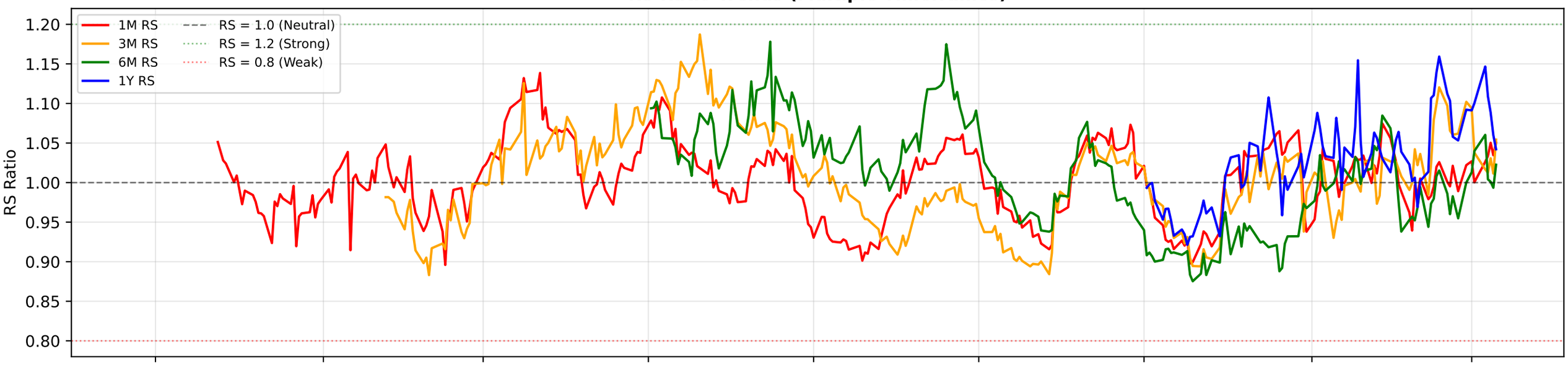

RS Composite Score Timeline

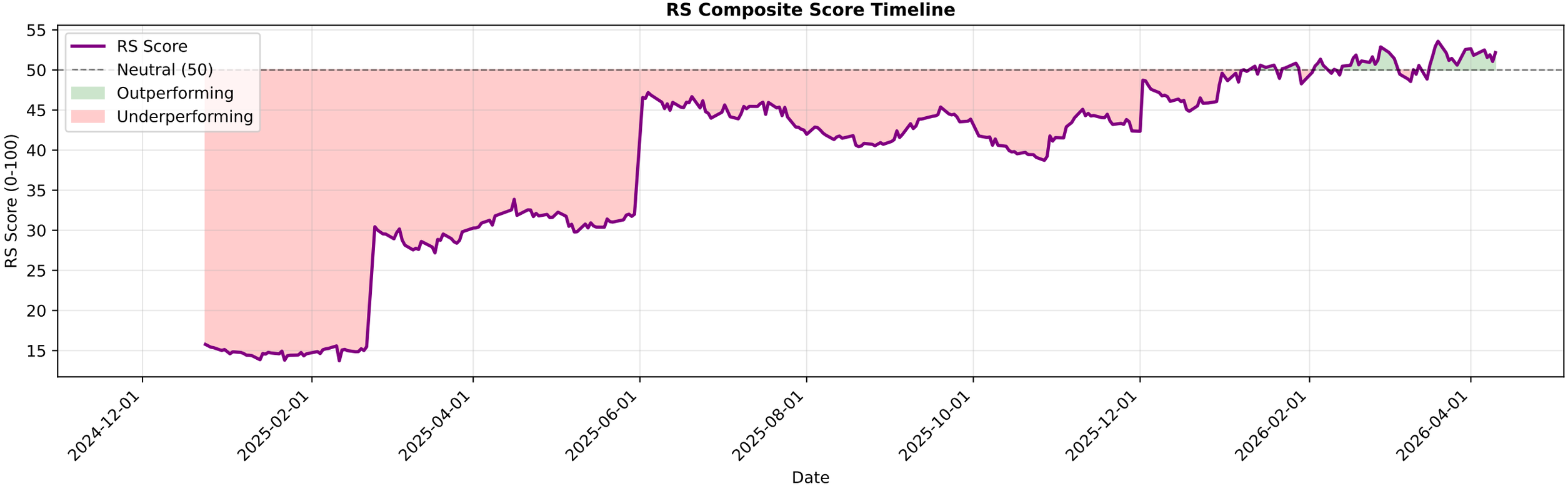

SAIL.NS - EMA Crossover Summary

EMA 20:	156.78
EMA 50:	154.10
EMA 200:	141.31
Trend Status:	**Strong Uptrend**
Golden Cross Date:	2025-06-02 00:00:00+05:30
Golden Cross Price:	129.07

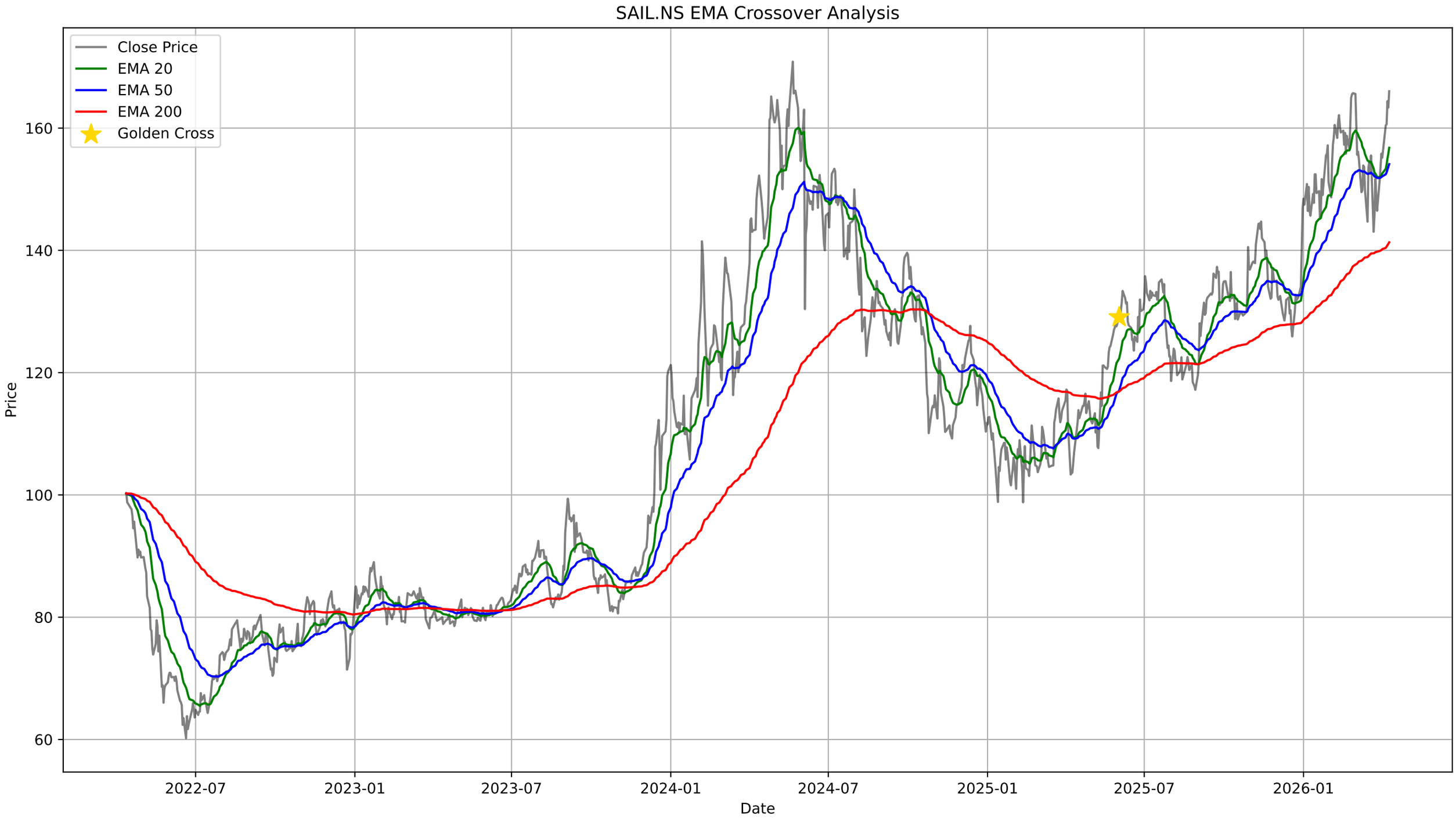
SAIL.NS EMA Crossover Analysis
Close Price
EMA 20
EMA 50
EMA 200
Golden Cross
Price
160
140
120
100
80
60
2022-07
2023-01
2023-07
2024-01
2024-07
2025-01
2025-07
2026-01
Date

SAIL.NS - Bollinger Bands Summary

Current Price:	166.02
Upper Band:	167.06
Middle Band (SMA 20):	154.12
Lower Band:	141.17
%B:	0.9599
Band Width:	0.1679
Status:	Upper Half
Signal:	None
Recent Signal 1:	**Buy Signal at 2026-03-09 00:00:00+05:30**

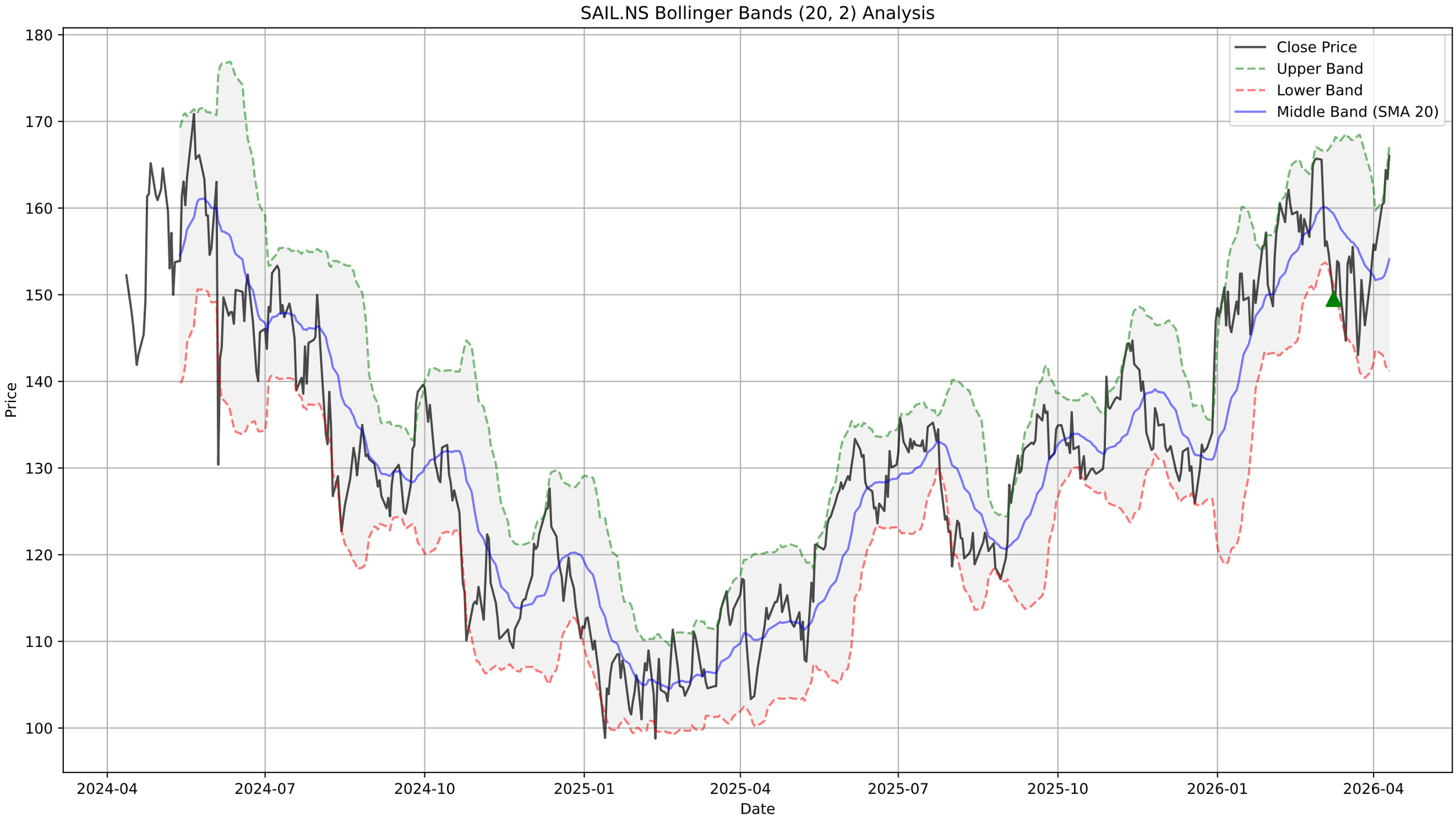
SAIL.NS Bollinger Bands (20, 2) Analysis
Close Price
Upper Band
Lower Band
Middle Band (SMA 20)
Price
Date
180
170
160
150
140
130
120
110
100
2024-04
2024-07
2024-10
2025-01
2025-04
2025-07
2025-10
2026-01
2026-04

SAIL.NS - Supertrend Summary

Status:	**UPTREND (Buy)**
Supertrend Value:	144.52
Signal Identified On:	2026-04-10

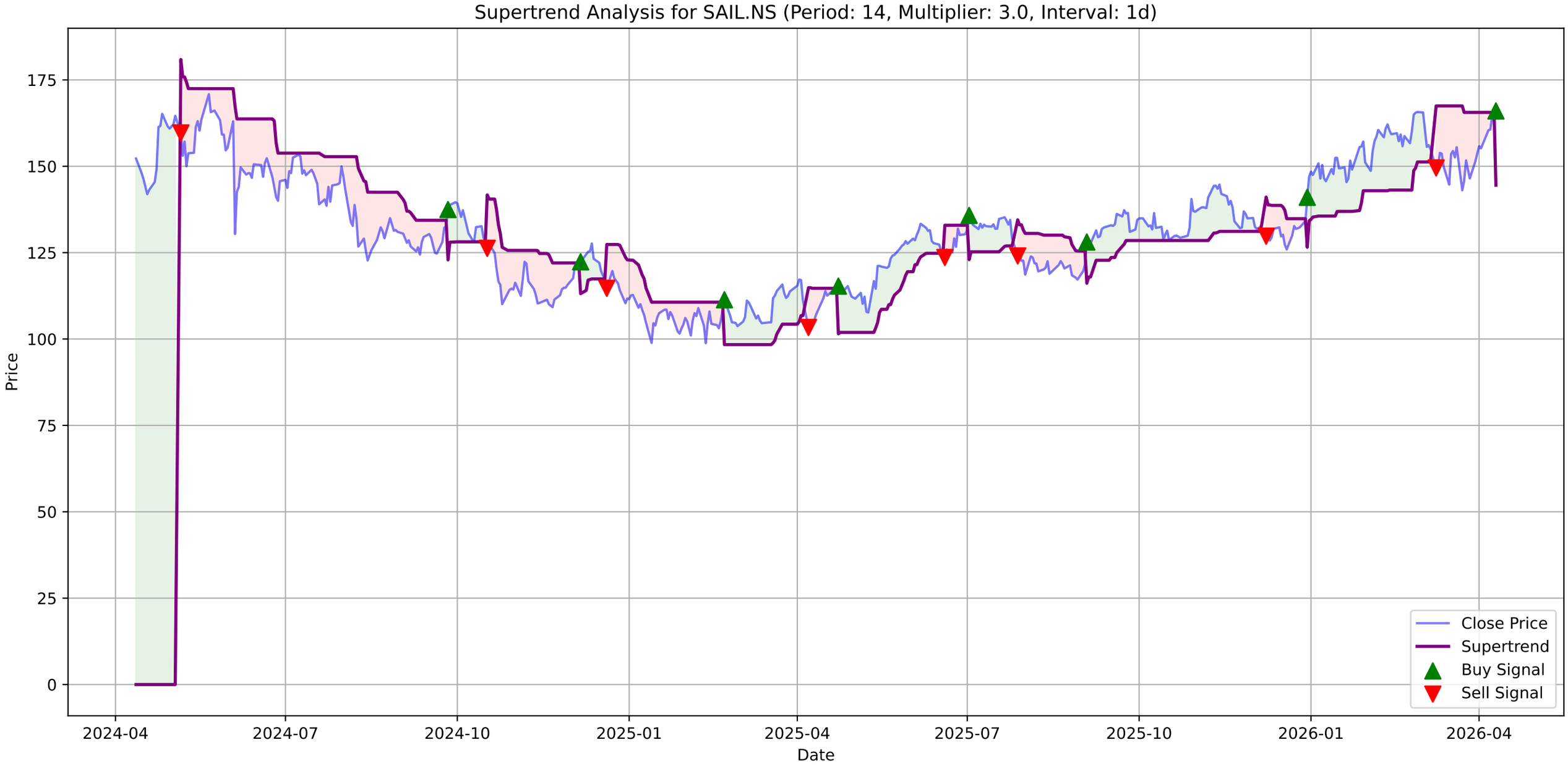
Supertrend Analysis for SAIL.NS (Period: 14, Multiplier: 3.0, Interval: 1d)
Price
Date
175
150
125
100
75
50
25
0
2024-04
2024-07
2024-10
2025-01
2025-04
2025-07
2025-10
2026-01
2026-04
Close Price
Supertrend
Buy Signal
Sell Signal

SAIL.NS - MACD Summary

MACD Line:	2.28
Signal Line:	0.47
Histogram:	1.81
Trend:	**Bullish**
Momentum:	**Strengthening**
Signal:	None

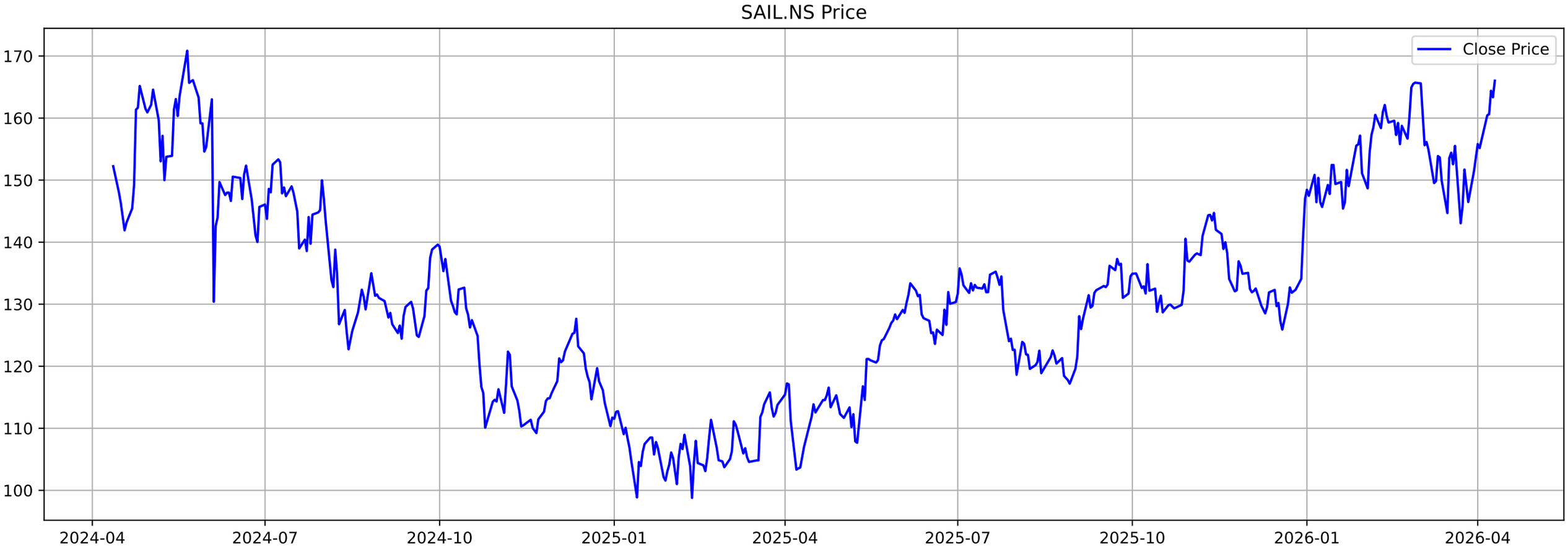
SAIL.NS Price
Close Price
170
160
150
140
130
120
110
100
2024-04
2024-07
2024-10
2025-01
2025-04
2025-07
2025-10
2026-01
2026-04

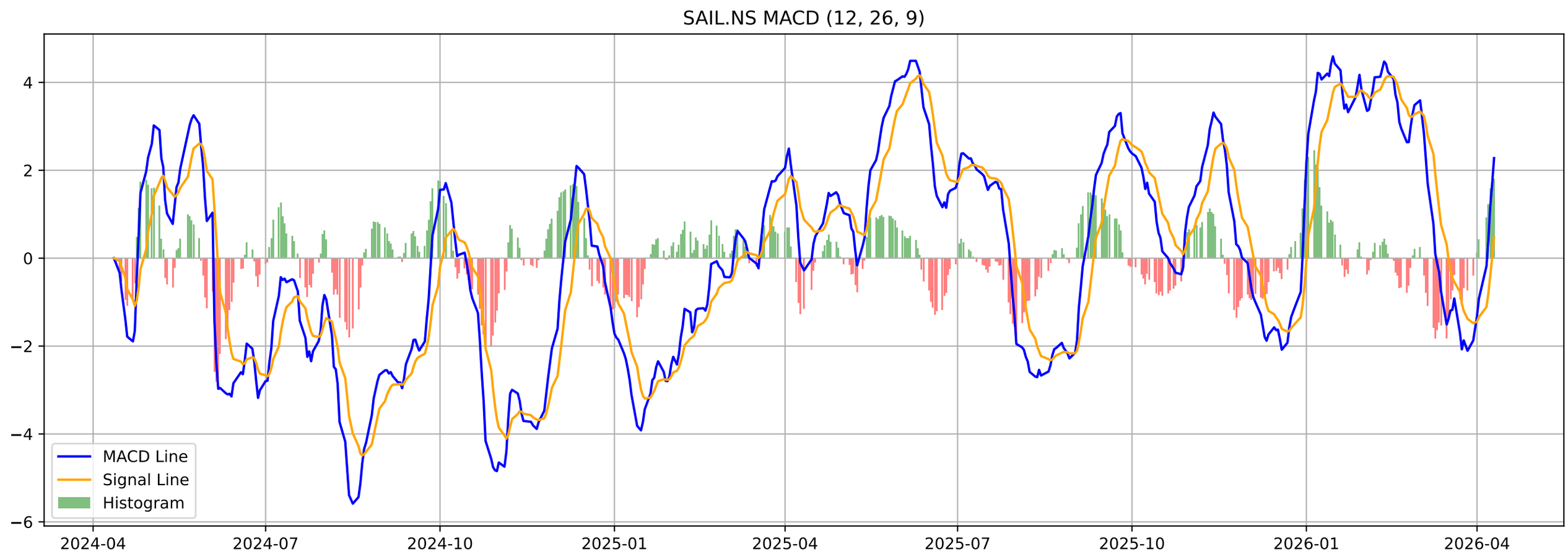
SAIL.NS MACD (12, 26, 9)
MACD Line
Signal Line
Histogram
4
2
0
−2
−4
−6
2024-04
2024-07
2024-10
2025-01
2025-04
2025-07
2025-10
2026-01
2026-04

SAIL.NS - Volatility Squeeze Summary

BB Width:	0.1679
ATR:	6.9593
Total Signals:	2
Signal 1:	BB Squeeze at 2026-03-04 00:00:00+05:30 (Price: 155.62)
Signal 2:	BB Squeeze at 2026-03-05 00:00:00+05:30 (Price: 156.15)

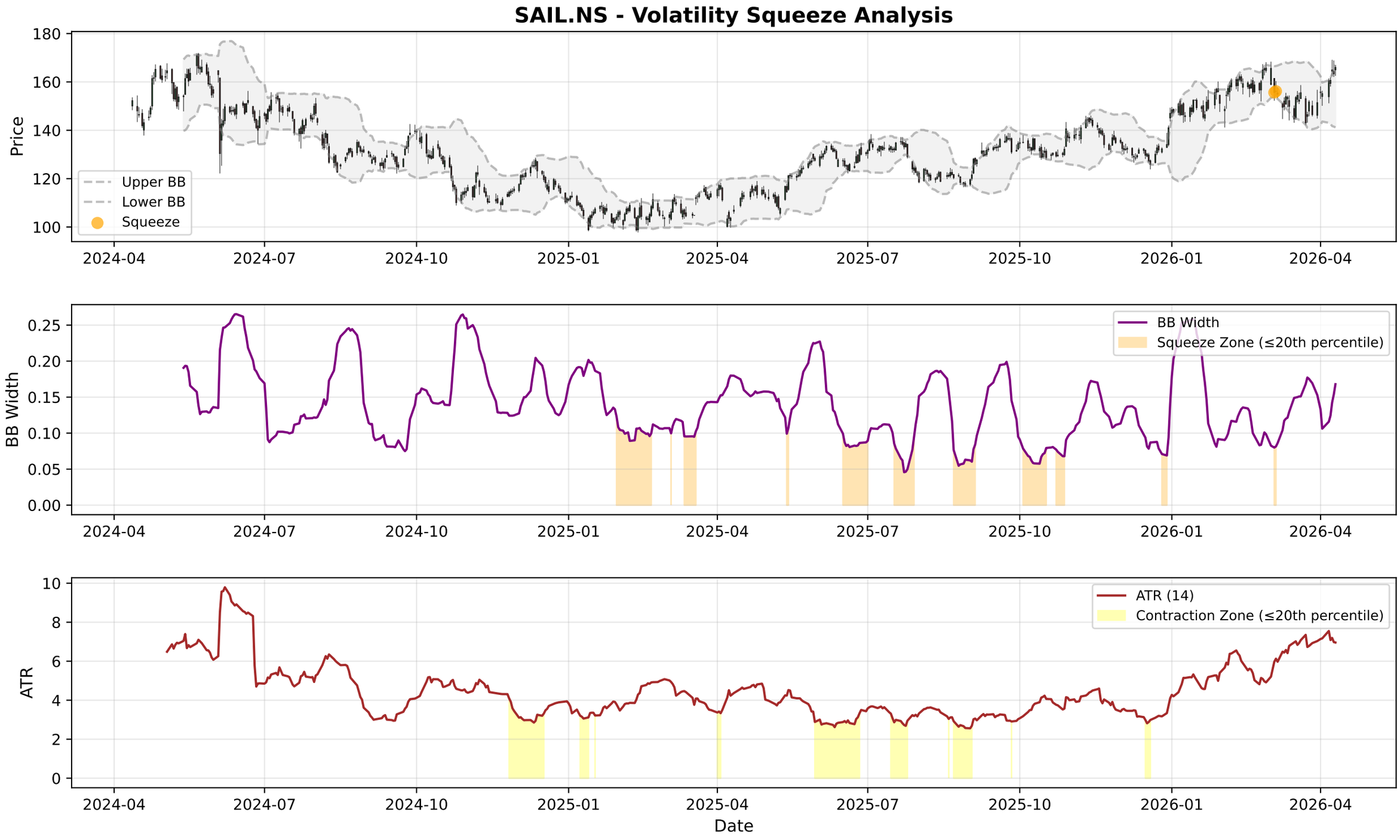
SAIL.NS - Volatility Squeeze Analysis
Price
Upper BB
Lower BB
Squeeze
BB Width
BB Width
Squeeze Zone (≤20th percentile)
ATR
ATR (14)
Contraction Zone (≤20th percentile)
Date
2024-04
2024-07
2024-10
2025-01
2025-04
2025-07
2025-10
2026-01
2026-04

SAIL.NS - RSI-Volume Summary

Current RSI:	61.41
Current Volume:	15081386
Volume MA 20:	24919660
Bullish Divergences:	1
Bearish Divergences:	2
Bullish Div 1:	Date: 2024-11-21 00:00:00+05:30, Price: 109.22
Bearish Div 1:	Date: 2024-05-21 00:00:00+05:30, Price: 170.86
Bearish Div 2:	Date: 2025-04-02 00:00:00+05:30, Price: 117.23

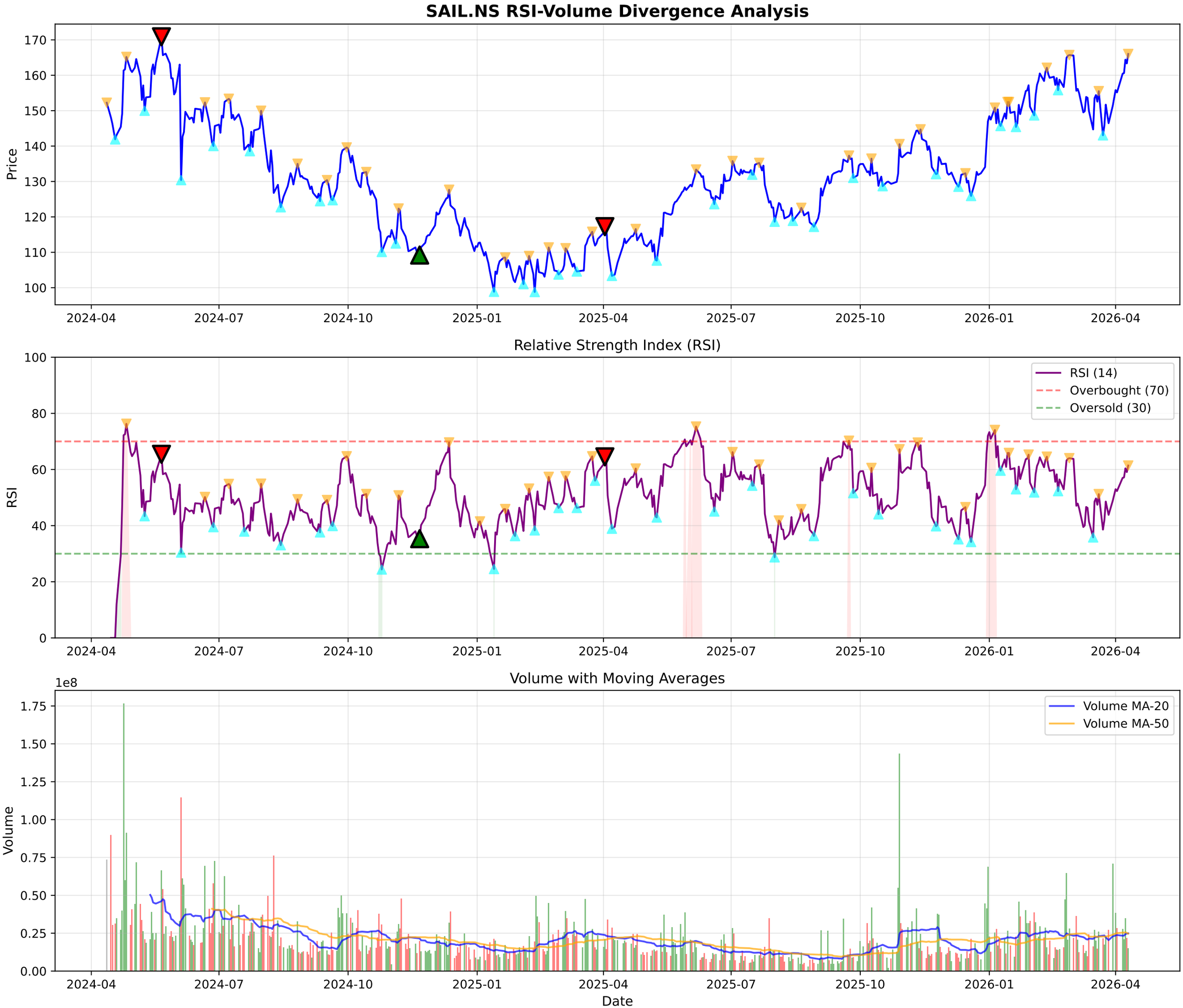
SAIL.NS RSI-Volume Divergence Analysis
Price
Relative Strength Index (RSI)
RSI
RSI (14)
Overbought (70)
Oversold (30)
Volume with Moving Averages
Volume
1e8
Volume MA-20
Volume MA-50
Date
2024-04
2024-07
2024-10
2025-01
2025-04
2025-07
2025-10
2026-01
2026-04

SAIL.NS - Volume Analysis

═══ VOLUME ANALYSIS ═══:	
Status:	**19 Signals Detected**
:	
2025-12-10 [+]:	**Selling Exhaustion (Bullish Div)**
2025-12-19 [-]:	Distribution Day
2025-12-29 [-]:	Climax Volume (Churning)
2026-04-02 [-]:	Distribution Day
2026-04-10 [+]:	**Buying Exhaustion (Bearish Div)**

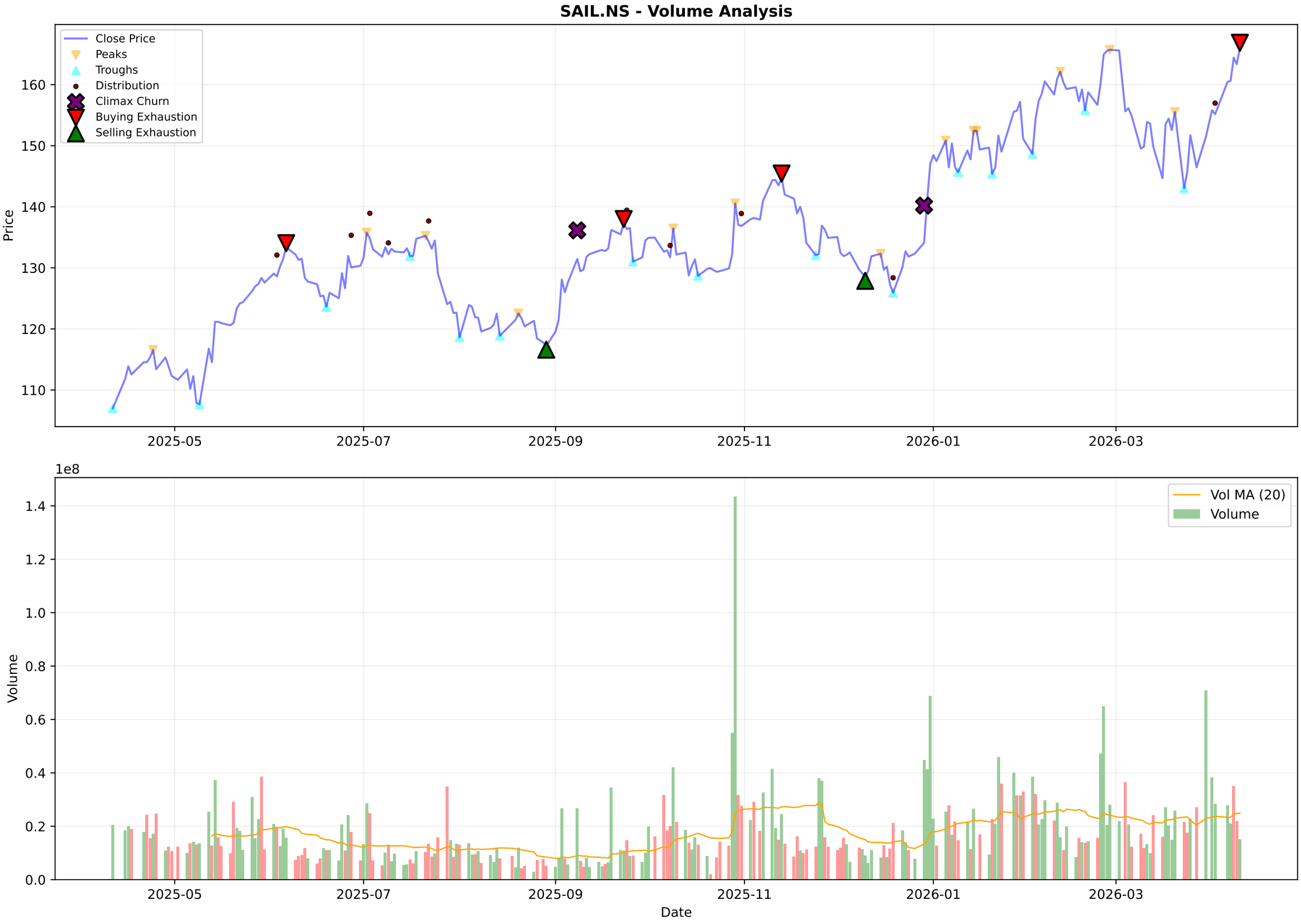
SAIL.NS - Volume Analysis
Close Price
Peaks
Troughs
Distribution
Climax Churn
Buying Exhaustion
Selling Exhaustion
Price
160
150
140
130
120
110
2025-05
2025-07
2025-09
2025-11
2026-01
2026-03
1e8
1.4
1.2
1.0
0.8
0.6
0.4
0.2
0.0
Volume
Vol MA (20)
Volume
Date

SAIL.NS - Candlestick Classification Summary

═══ CANDLESTICK CLASSIFICATION ═══:	
Latest Classification:	**No Control**
Recent Trend Score (10-day avg):	0.00
:	
Distribution:	
No Control:	121
Buyer Control:	56
Seller Control:	46
Buyer Strong Control:	3
Seller Strong Control:	2

SAIL.NS - Candlestick Classification
Seller Strong Control
Seller Control
No Control
Buyer Control
Buyer Strong Control
Price
170
160
150
140
130
120
Volume
1e8
1.50
1.25
1.00
0.75
0.50
0.25
0.00
2025-07-18
2025-08-13
2025-09-10
2025-10-07
2025-11-03
2025-11-28
2025-12-24
2026-01-20
2026-02-16
2026-03-13
Date

Multi-Timeframe Supertrend Analysis

Timeframe	Status	Value	Last Price	Signal Date
1 Week	**UPTREND (Buy)**	133.72	166.02	2025-12-29
1 Day	**UPTREND (Buy)**	144.52	166.02	2026-04-10
15 Min	**UPTREND (Buy)**	164.37	166.19	2026-04-10

Multi-Timeframe MACD Analysis

Timeframe	Trend	Momentum	Signal
1 Week	**Bullish**	Weakening	Bullish Crossover (Buy)
1 Day	**Bullish**	Strengthening	No Signal
15 Min	**Bullish**	Strengthening	No Signal

SAIL.NS - 1 Week (Candlestick + EMAs)
20 EMA
50 EMA
200 EMA
175
150
125
100
75
50
25
2016-04-11
2017-04-10
2018-04-09
2019-04-08
2024-04-01
2025-03-31
2026-03-30

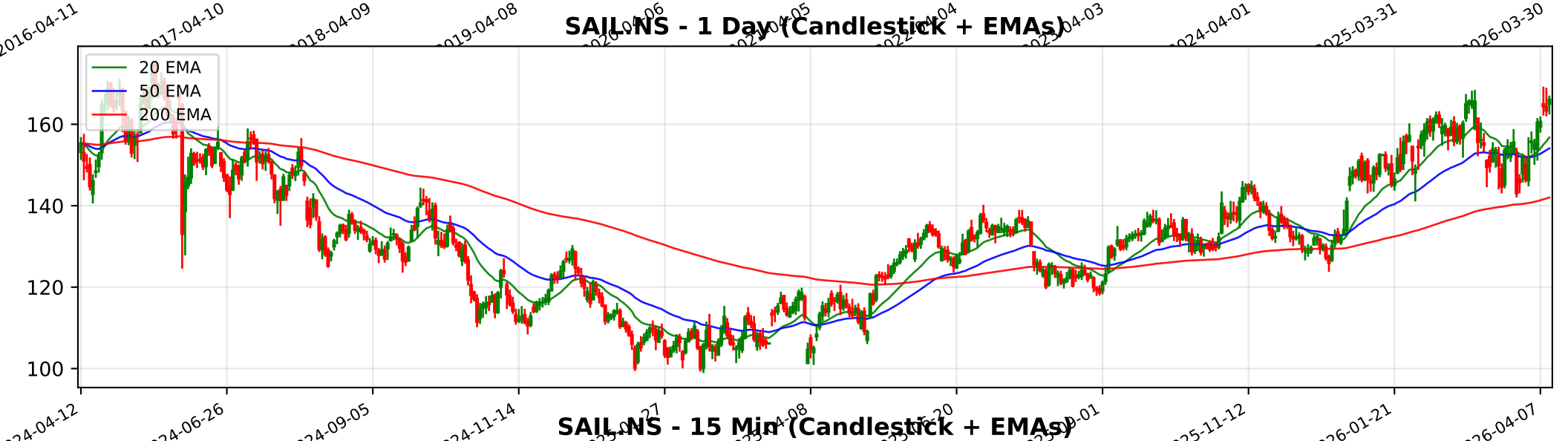
SAIL.NS - 1 Day (Candlestick + EMAs)
20 EMA
50 EMA
200 EMA
160
140
120
100
2024-04-12
2024-06-26
2024-09-05
2024-11-14
2025-11-12
2026-01-21
2026-04-07

SAIL.NS - 15 Min (Candlestick + EMAs)
20 EMA
50 EMA
200 EMA
170
165
160
155
150
145
02-11
02-16
02-20
02-26
03-05
03-11
03-17
03-23
03-30
04-06
04-10

Trendlyne Snapshot - SAIL_main

Markets | MarketMind AI | Baskets | Alerts | F&O | MF | Reports | Screeners | Subscribe | Superstars | Portfolio | Watchlist | Insider Trades | Results | More

Search Stock, IPO, MF

MARKETS / SECTOR : METALS & MINING / INDUSTRY : IRON & STEEL/INTERM.PRODUCTS / STEEL AUTHORITY OF INDIA (SAIL) LTD.

Steel Authority of India (SAIL) Ltd.

Ask MarketMind AI v1.5

NSE: SAIL | BSE: 500113

SAIL Live Share Price Today, Share Analysis and Chart

Strong Performer | In 1 Starfolio Basket

IRAN WAR IMPACT The impact of the Middle East conflict on Steel Authority of India (SAIL) Ltd. is primarily negative, driven by significant cost pressures from imported raw materials and shipping disruptions, despite the company having a predominantly domest... Read More

166.02 2.67 (1.63%)
↑ New 52W High in past week

17.1M NSE+BSE Volume
NSE 10 Apr, 2026 3:31 PM (IST)

Watchlist | Portfolio | Alert | My Notes

Overview | FORECASTER | STOCK REPORT | Buy Sell Zone | F&O | Financials | News | Reports | Technicals | Shareholding | Deals | Corporate Actions | Alerts | About

Durability score	Valuation Score	Momentum Score
65.0 / 100	56.8 / 100	66.9 / 100
High Financial Strength	Affordable Valuation	Technically Moderately Bullish

Strong Performer These stock companies have strong financials and are affordably priced. They also score high in quality and technic... View Similar | Embed DVM

Analyst Price Target — FORECASTER
145
1Yr Price target downside is -12%

DVM
Key Metrics
Price Chart
Forecaster
Financials
Technicals
Shareholding
Deals
Documents
Corporate actions
Company Profile

SWOT Analysis: S 21, W 4, O 6, T 0

Check Before You Buy

VIEW FULL CHECKLIST

High rank — 17 Positive • 6 Negative

73.9% Pass in checklist

0 | 45 | 55 | 100

PE Valuation Check

Right Now	1 Year Forward
Overvalued -36.4%	Overvalued -22.8%

INSIGHT SAIL is overvalued at both current PE and future earnings estimates.

SAIL Key Metrics

Preset Metrics: Preset Metrics

ROE Ann. %	Broker Average Target	Market Capitalization	Price to Book
4	162.78	68.575	1.2

Trendlyne Snapshot - SAIL_forecaster

Markets | MarketMind AI | Baskets | Alerts | F&O | MF | Reports | Screeners | Subscribe | Superstars | Portfolio | Watchlist | Insider Trades | Results | More

Search Stock, IPO, MF

MARKETS / SECTOR : METALS & MINING / INDUSTRY : IRON & STEEL/INTERM.PRODUCTS / STEEL AUTHORITY OF INDIA (SAIL) LTD.

Steel Authority of India (SAIL) Ltd.

NSE: SAIL | BSE: 500113

Strong Performer | In 1 Starfolio Basket

Download real time STOCK REPORT

166.02 2.67 (1.63%)

↑ New 52W High in past week

17.1M NSE+BSE Volume

NSE 10 Apr, 2026 3:31 PM (IST)

Watchlist | Portfolio | Alert | My Notes

Overview | FORECASTER | STOCK REPORT | Buy Sell Zone | F&O | Financials | News | Reports | Technicals | Shareholding | Deals | Corporate Actions | Alerts | About

SAIL - SAIL - stock price prediction, stock forecast, target price, analyst ratings from 28 analysts

SAIL has a share price target of Rs 145, revenue growth forecast of 6.5%, and profit growth estimate of 47.4% for FY26, based on top 28 analyst calls.

SAIL FORECASTER - Analyst Estimates

FORECASTER DASHBOARD →