© 2026 Stock Research. All Rights Reserved.

Strategic Trading Analysis

Based on the comprehensive technical and fundamental report provided for SBIN.NS, here is the positional trade analysis geared toward a 1-4 month holding period.

Step 1: Audit the Data

- **Data Present:**
  - Multi-timeframe price charts (Daily, Weekly, 15-min).
  - Key Moving Averages (20, 50, 200 EMAs) and Bollinger Bands.
  - Momentum and Trend Indicators (MACD, RSI, Supertrend).
  - Volume Analysis (Accumulation/Distribution signals) and ATR.
  - Relative Strength analysis against the benchmark (^NSEBANK).
  - Fundamental snapshot (EPS, ROE growth) and analyst targets.
- **Data Missing:**
  - Broader sector analysis (Bank Nifty overall market breadth).
  - Options chain/open interest data for institutional positioning.
- **Confidence Level: High**. The report provides a robust, multi-dimensional view of price action, momentum, volatility, and volume, which is more than sufficient to evaluate a positional swing trade.

Step 2: Analyze the Setup

- **Primary Trend:** Long-term bullish. The stock is trading well above its 200-day EMA (973.66), indicating the macro trend is intact. Price recently bounced off this long-term moving average zone.
- **Intermediate Trend & Price Structure:** The stock is currently in a short-term corrective phase after a significant drop from its ~1220 peaks. It is currently wedged in a tight "chop zone" between the 20-day EMA (1057.10) and the 50-day EMA (1071.91).
- **Momentum & Confluence:** The signals are mixed, showing a transition phase rather than a clear directional edge:
  - ***Bullish**:* Daily MACD histogram is expanding positively (5.10) and momentum is strengthening. Price is successfully holding the 20-day EMA.
  - ***Bearish**/Cautionary:* The 1D and 1W Supertrends are currently flashing "SELL" signals, with overhead resistance at 1093.59. The Relative Strength classification has downgraded to a "Weakening Leader." Volume analysis highlights several recent distribution days (March 2026), suggesting overhead supply needs to be absorbed. RSI is dead neutral at 50.16.

Step 3: Formulate the Recommendation

Recommendation: NO (Do not enter immediately).

Rationale: While the stock has bounced well from its recent lows, entering at the current price of 1066.70 places you directly under strong overhead resistance (the 50-day EMA at ~1072 and the Daily Supertrend at ~1094). For a risk-averse positional trader, buying into active overhead supply with weakening relative strength is sub-optimal. We need confirmation that the intermediate-term downtrend has definitively reversed.

Here is the conditional plan to execute the trade if the setup matures:

© 2026 Stock Research. All Rights Reserved.

- **Condition to Buy:** Wait for a confirmed daily close above both the 50-day EMA and the Daily Supertrend resistance. This demonstrates that buyers have absorbed the overhead supply and institutional momentum has returned to the upside.

- **Entry Price:** 1100.00 (Triggered upon a clear breakout above the 1094 Supertrend level).

© 2026 Stock Research. All Rights Reserved.

- **Stop Loss:** 1045.00 (Placed just below the 20-day EMA and the middle Bollinger Band. If price drops below this after a breakout, the setup is invalidated).

© 2026 Stock Research. All Rights Reserved.

- **Take Profit:** 1210.00 (Targets the previous peak resistance zone and aligns closely with the consensus analyst target of 1201. This offers a precise +10% yield from the 1100 entry point, fulfilling the strategy's target).

© 2026 Stock Research. All Rights Reserved.

Candlestick Classification Analysis

As a seasoned price action trader, looking at the Candlestick Classification chart (Page 21) and the accompanying summary (Page 20) for SBIN.NS, here is my professional interpretation of the recent market dynamics and the probable future price movement based on your algorithmic classification system.

1. Macro Context & Peak Exhaustion

SBIN.NS experienced a massive, sustained rally from the 800 level up to a peak above 1200. During the final leg of this rally (early 2026), we saw the price grinding higher, but if you look closely at the candlestick colors, the conviction was waning. Instead of strong green candles, we saw a mix of light green (**Buyer Control**, +1) and increasingly grey (**No Control**, 0) candles. According to our logic, this means bodies were shrinking relative to ATR, or volume was dropping off-a classic sign of trend exhaustion.

2. The Sell-Off Dynamics

The sharp correction from the 1200+ peak down to the recent lows near 980 was characterized by a cluster of light red candles (**Seller Control**, -1). While we didn't see deep dark red (**Seller Strong Control**, -2) candles, the consistency of the light red candles, coupled with a few volume spikes on the way down, indicates that sellers were easily able to push the price down and close near the lows without significant opposition from buyers.

3. The Current "Relief" Bounce (Crucial Phase)

The price has recently bounced from the ~980 level back to the current price of 1066.70. However, applying our classification logic, this bounce is highly suspicious:* **Lack of Conviction:** The recovery is dominated by grey (**No Control**) and a few light green (**Buyer Control**) candles. There is absolutely no dark green (**Buyer Strong Control**) presence. * **Volume Divergence:** Looking at the volume subplot, the volume bars during this recent bounce are relatively low compared to the volume seen during the preceding sell-off. Based on Step 4 of our algorithm (Volume Multiplier), low volume weakens bullish signals, downgrading them from potential +2s to +1s or 0s. * **10-Day Trend Score:** The summary on Page 20 explicitly states the Recent Trend Score (10-day avg) is exactly **0.00**, and the Latest Classification is **No Control**.

Future Price Prediction & Outlook

Prediction: Bearish to Sideways (High probability of a secondary leg down)

Trader's Rationale: The current price action has all the hallmarks of a low-volume relief bounce (or a "dead cat bounce"). Because buyers are failing to print large bodies closing near their highs with high volume (Step 1 & 4), they lack the institutional backing required to reverse the recent steep downtrend.

When a stock bounces purely on "No Control" (indecision) candles, it usually means the selling pressure has

© 2026 Stock Research. All Rights Reserved.

temporarily paused, not that buyers have regained control. The market is currently floating upwards in a vacuum.

What to watch for:1. **Bearish Continuation:** I expect this weak bounce to roll over. If we start seeing a return of **Seller Control** (-1) candles closing near their daily lows with average or above-average volume, it will signal that the temporary bounce is over, and the price will likely retest the recent bottom around 980.2. **Bullish Invalidation:** To change this bearish bias, I need the algorithm to print a definitive **Buyer Strong Control** (+2) candle. This would require a large body relative to the ATR, a close at the absolute highs (minimal upper wick), and a strong volume multiplier (>1.3x avg). Until that institutional footprint appears, the path of least resistance remains lower.

News & Analyst Targets

As a stock research analyst, here is the comprehensive and up-to-date analysis for State Bank of India (NSE: SBIN) for the current week of April 2026.

1) Latest News for SBIN This Week

- **Strong Q4 Loan Growth & Stock Surge:** SBI shares witnessed a surge of around 3.5% earlier this week, touching intraday highs near INR 1,078. This was driven by a strong quarterly business update highlighting robust system loan growth of 5.5% for the quarter.
- **New RBI Forex Rules Pose Risks:** A new Reserve Bank of India (RBI) directive effective April 10, 2026, caps the net open onshore foreign exchange positions for banks at $100 million daily. Because SBI reportedly holds short rupee positions of around $5 billion, this forced unwinding could lead to losses nearing INR 300 crore.
- **Scheduled Digital Disruption:** SBI has issued an alert to customers regarding scheduled maintenance on Saturday, April 11, 2026, between 2:30 AM and 2:50 AM IST. During this time, OTP-based services on YONO, YONO Lite, and internet banking may experience intermittent disruptions.
- **FII Selling & Margin Squeeze Warnings:** The stock continues to face headwinds from FII outflows triggered by global risk-off sentiment and a new 26% reciprocal US tariff on Indian goods. Furthermore, analysts have flagged concerns regarding a potential Net Interest Margin (NIM) squeeze in H1FY27 due to intense deposit competition across the banking sector.

2) Upgrades and Downgrades from Brokerages

- **Maintained Upgrades / "Buy" Calls:** Traditional brokerages maintain strong conviction in SBI. **Axis Securities** reiterated a "Buy" call on SBI as part of its positive outlook on the BFSI sector going into the Q4 earnings season. **HSBC** also maintained its "Buy" rating, though it noted that trading losses could slightly impact short-term earnings.
- **Technical Downgrades:** On the quantitative and technical front, algorithmic platforms like **StockInvest.us** downgraded SBIN from a "Hold" to a "Sell" this week, citing short-term technical weakness, lower moving averages, and general market volatility.

3) Other News Impacting SBIN (Directly & Indirectly)

- **RBI Keeps Repo Rate Unchanged:** On April 8, 2026, the RBI's Monetary Policy Committee (MPC) decided to keep the repo rate unchanged at 5.25% and maintained a "neutral" stance. This unchanged benchmark rate stabilizes the immediate outlook for SBI's lending rates and helps sustain existing fixed deposit (FD) pricing dynamics.

© 2026 Stock Research. All Rights Reserved.

- **Mandatory Two-Factor Authentication (2FA):** As part of an April 2026 digital payment overhaul, the RBI has mandated 2FA for all digital transactions (UPI, cards, wallets), moving away from OTP-only verifications. This directly forces major banks like SBI to heavily upgrade payment infrastructure and accept greater liability for system failures related to fraud.
- **RBI's "Utkarsh 2029" Roadmap:** The RBI unveiled its medium-term strategy spanning April 2026 to March 2029. The framework focuses heavily on AI integration, cybersecurity, and a phased rollout of the Central Bank Digital Currency (CBDC). SBI, as the largest state-run lender, will be at the forefront of implementing these regulatory tech deliverables.
- **Macro & Geopolitical Uncertainty:** The ongoing disruptions in West Asia (Middle East) and crude oil hovering over $100/bbl are raising fears of imported inflation. In response, the RBI has extended export credit periods to 450 days (until June 2026) to assist exporters, indirectly altering the trade finance profiles handled by SBI.

4) Latest Targets from Analysts Community & Brokerages

The analyst consensus maintains a largely optimistic 12-month outlook for SBIN despite short-term margin and geopolitical headwinds.

Brokerage / Analyst Firm	Rating / Recommendation	Target Price (INR)
Axis Securities	Buy	INR 1,350
Goldman Sachs	Buy	INR 1,000
Motilal Oswal	Buy	INR 950
YES Securities	Buy	INR 920
Kotak Institutional	Add	INR 870 - INR 880
Emkay Global	Buy	INR 840
Consensus Average	Buy	INR 1,108 - INR 1,201

(Note: The discrepancy in consensus average vs. individual target prices is a result of older long-term targets being blended with newly updated Q4-FY26 targets across different financial aggregators like Investing.com and Trendlyne.)

Stock Detailed Analysis Report

SBIN.NS

Current Price: ₹1066.70

Generated: 2026-04-11 06:57

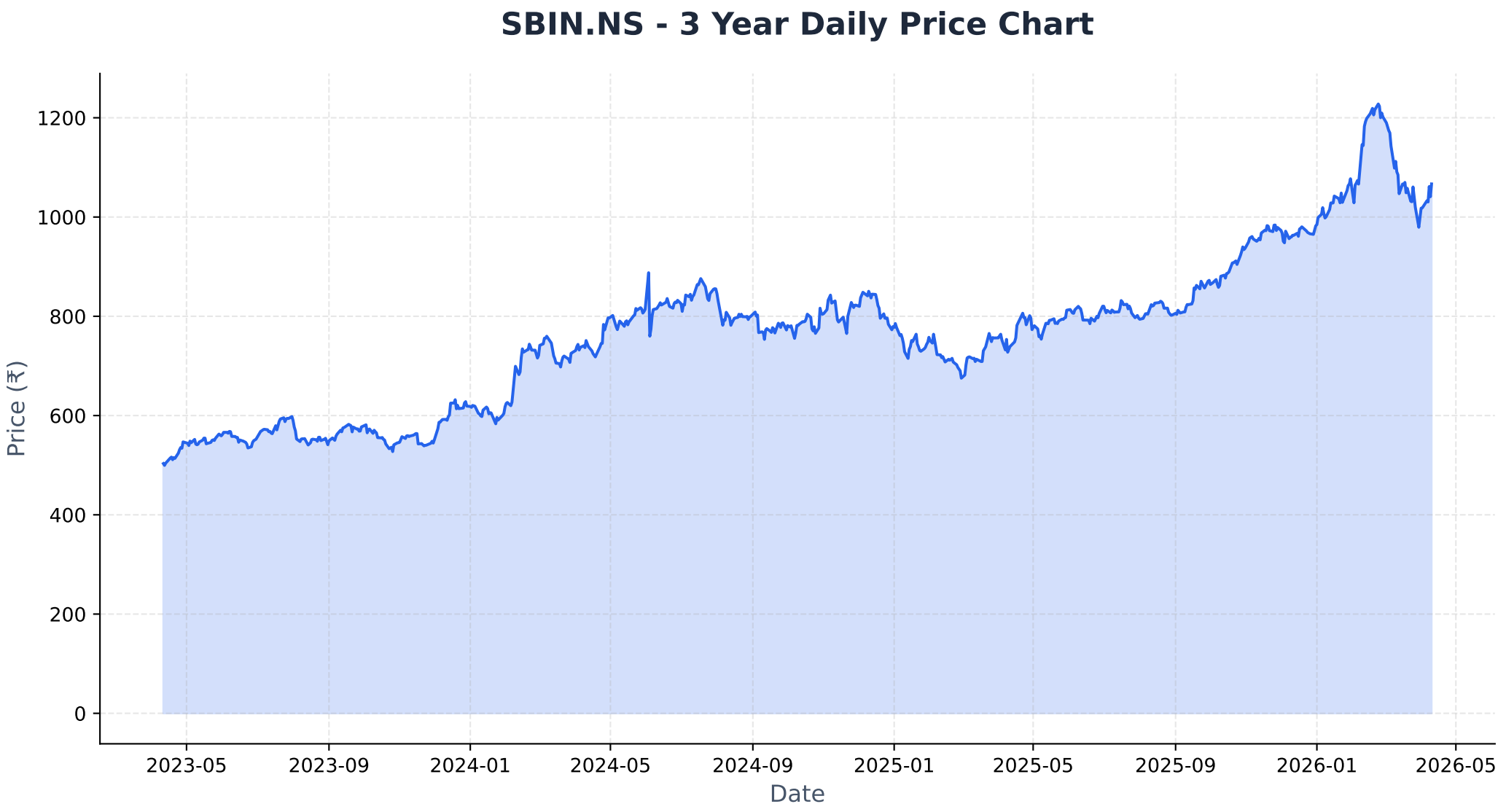
SBIN.NS - 3 Year Daily Price Chart
Price (₹)
1200
1000
800
600
400
200
0
2023-05
2023-09
2024-01
2024-05
2024-09
2025-01
2025-05
2025-09
2026-01
2026-05
Date

Long-term Fundamental Analysis (4 Years)

Metric	Is Growing?	Accelerating?	1Y Growth	3Y CAGR
Revenue	Yes	No	8.01%	13.97%
Net Income	Yes	No	15.62%	29.91%
ROE	Yes	No	-0.80%	1.33%
EPS	Yes	No	15.62%	29.91%

Short-term Fundamental Analysis (6 Quarters)

Metric	Is Growing?	Recent QoQ	Avg QoQ
Revenue	No	0.30%	-0.53%
Net Income	Yes	8.17%	2.48%
ROE	No	1.22%	-1.46%
EPS	No	-4.74%	-4.74%

SBIN.NS - Relative Strength Analysis

═══ OVERVIEW ═══:	
Benchmark Index:	^NSEBANK
Sector:	Bank
Classification:	**Weakening Leader**
RS Score:	56.2/100
:	
═══ RS RATIOS ═══:	
1M RS:	**0.973 [Neutral]**
3M RS:	**1.124 [Leader]**
6M RS:	**1.213 [Strong]**
1Y RS:	**1.275 [Strong]**
:	
═══ TURNAROUND ANALYSIS ═══:	
Turnaround Status:	**Not Detected**
:	
SIGNAL CRITERIA::	
✗ Emerging RS:	**Not accelerating**
✗ Medium-term Lagging:	**Not lagging**
✗ Performance Improving:	**Not improving**

Relative Strength Analysis: SBIN.NS vs ^NSEBANK
Classification: Weakening Leader

Price Performance Comparison (Normalized)

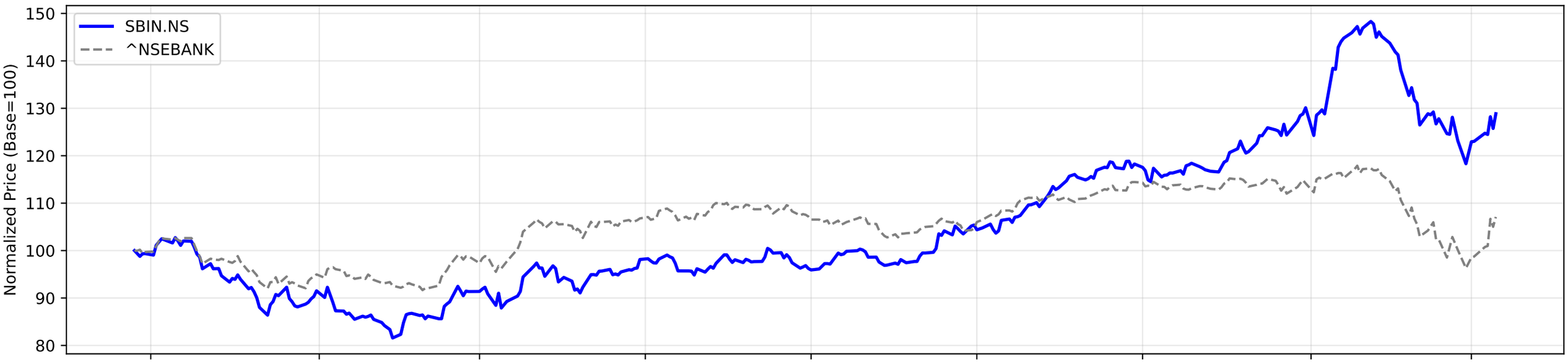

RS Ratio Trends (Multiple Timeframes)

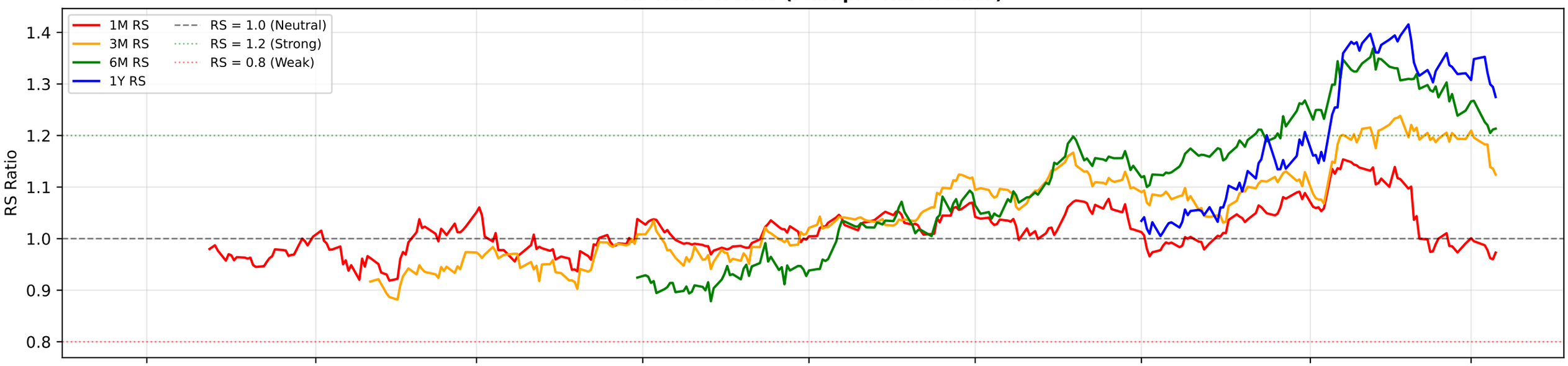

RS Composite Score Timeline

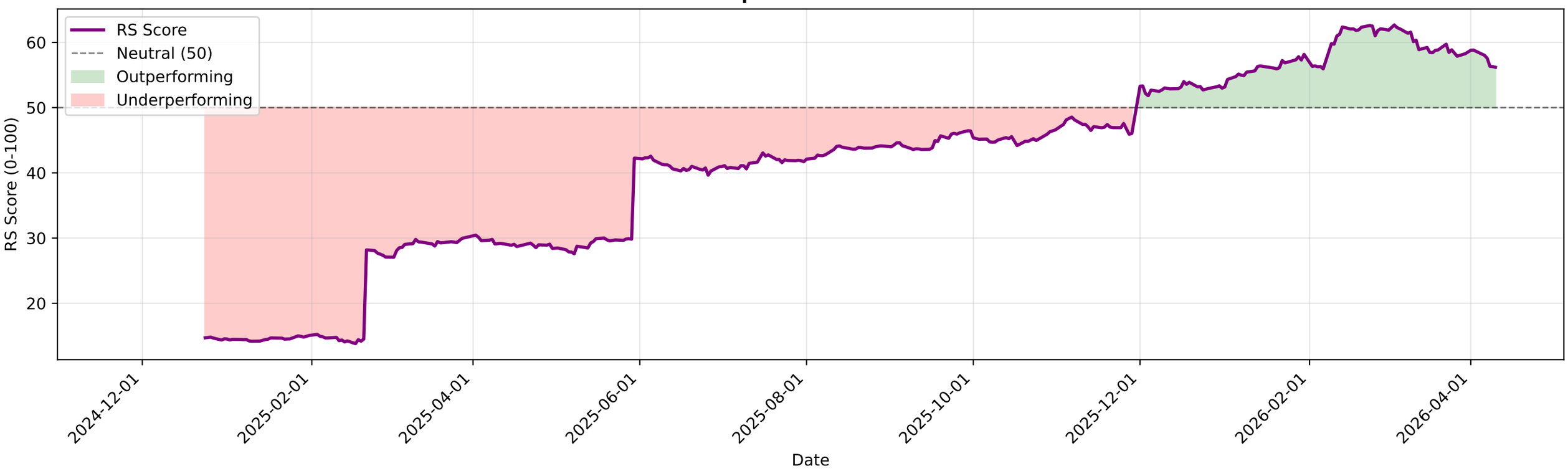

SBIN.NS - EMA Crossover Summary

EMA 20:	1057.10
EMA 50:	1071.91
EMA 200:	973.66
Trend Status:	**Short-term Downtrend**
Golden Cross Date:	2025-05-12 00:00:00+05:30
Golden Cross Price:	785.87

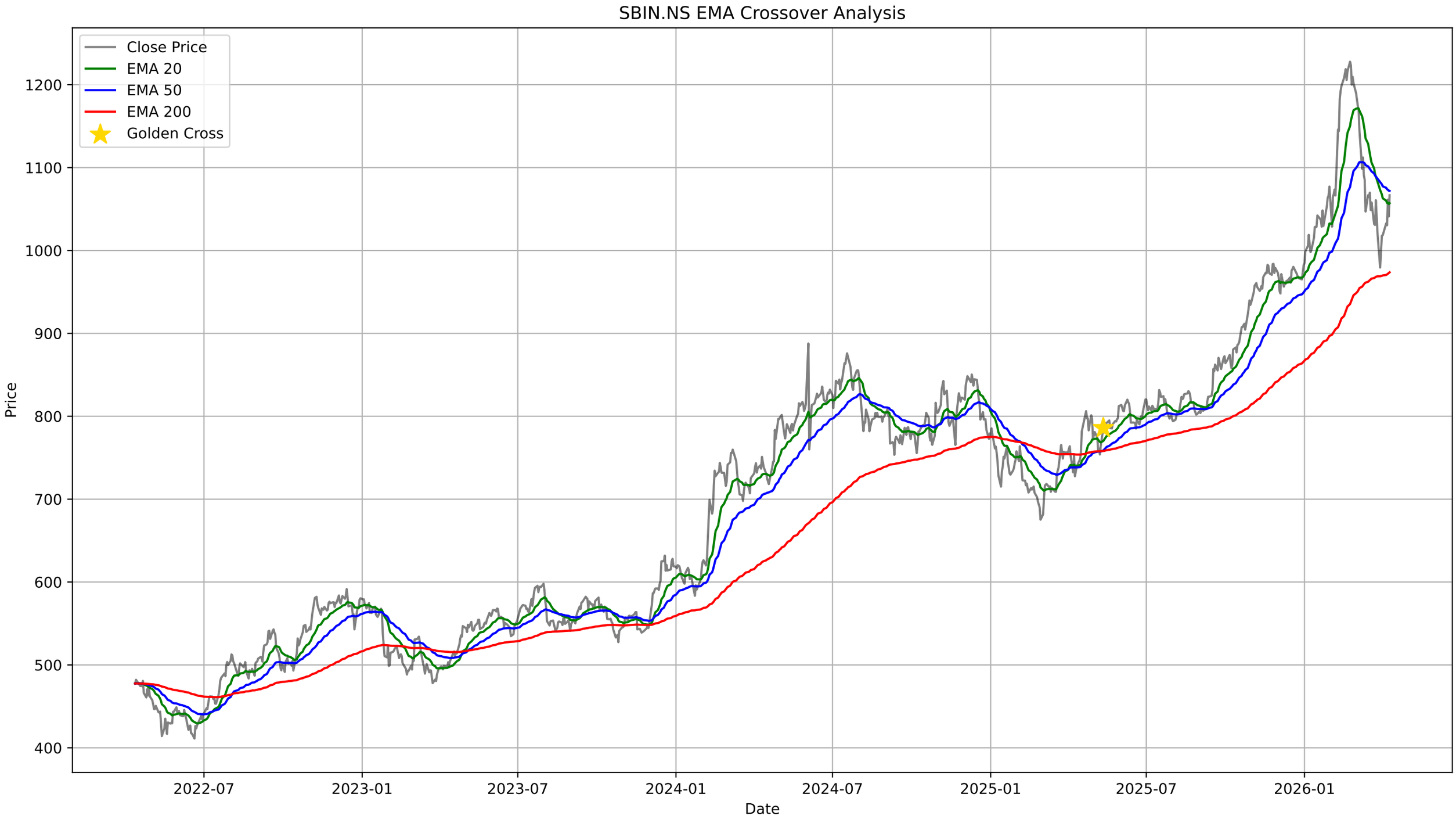
SBIN.NS EMA Crossover Analysis
Close Price
EMA 20
EMA 50
EMA 200
Golden Cross
Price
1200
1100
1000
900
800
700
600
500
400
2022-07
2023-01
2023-07
2024-01
2024-07
2025-01
2025-07
2026-01
Date

SBIN.NS - Bollinger Bands Summary

Current Price:	1066.70
Upper Band:	1099.45
Middle Band (SMA 20):	1046.10
Lower Band:	992.76
%B:	0.6931
Band Width:	0.1020
Status:	Upper Half
Signal:	None
Recent Signal 1:	**Buy Signal at 2026-03-12 00:00:00+05:30**
Recent Signal 2:	**Buy Signal at 2026-03-13 00:00:00+05:30**
Recent Signal 3:	**Buy Signal at 2026-03-16 00:00:00+05:30**

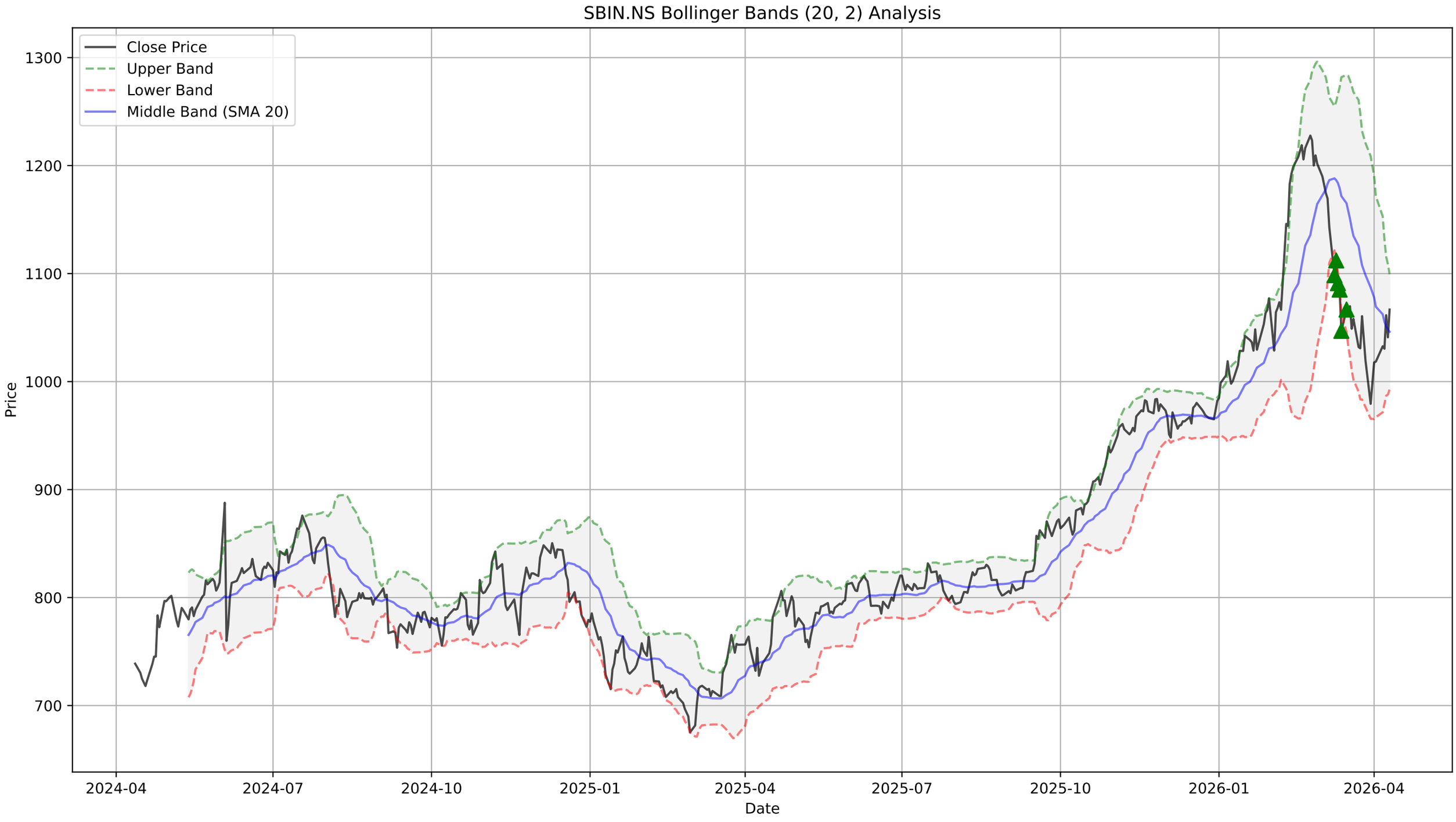
SBIN.NS Bollinger Bands (20, 2) Analysis
Close Price
Upper Band
Lower Band
Middle Band (SMA 20)
Price
1300
1200
1100
1000
900
800
700
2024-04
2024-07
2024-10
2025-01
2025-04
2025-07
2025-10
2026-01
2026-04
Date

SBIN.NS - Supertrend Summary

Status:	**DOWNTREND (Sell)**
Supertrend Value:	1093.59
Signal Identified On:	2026-03-06

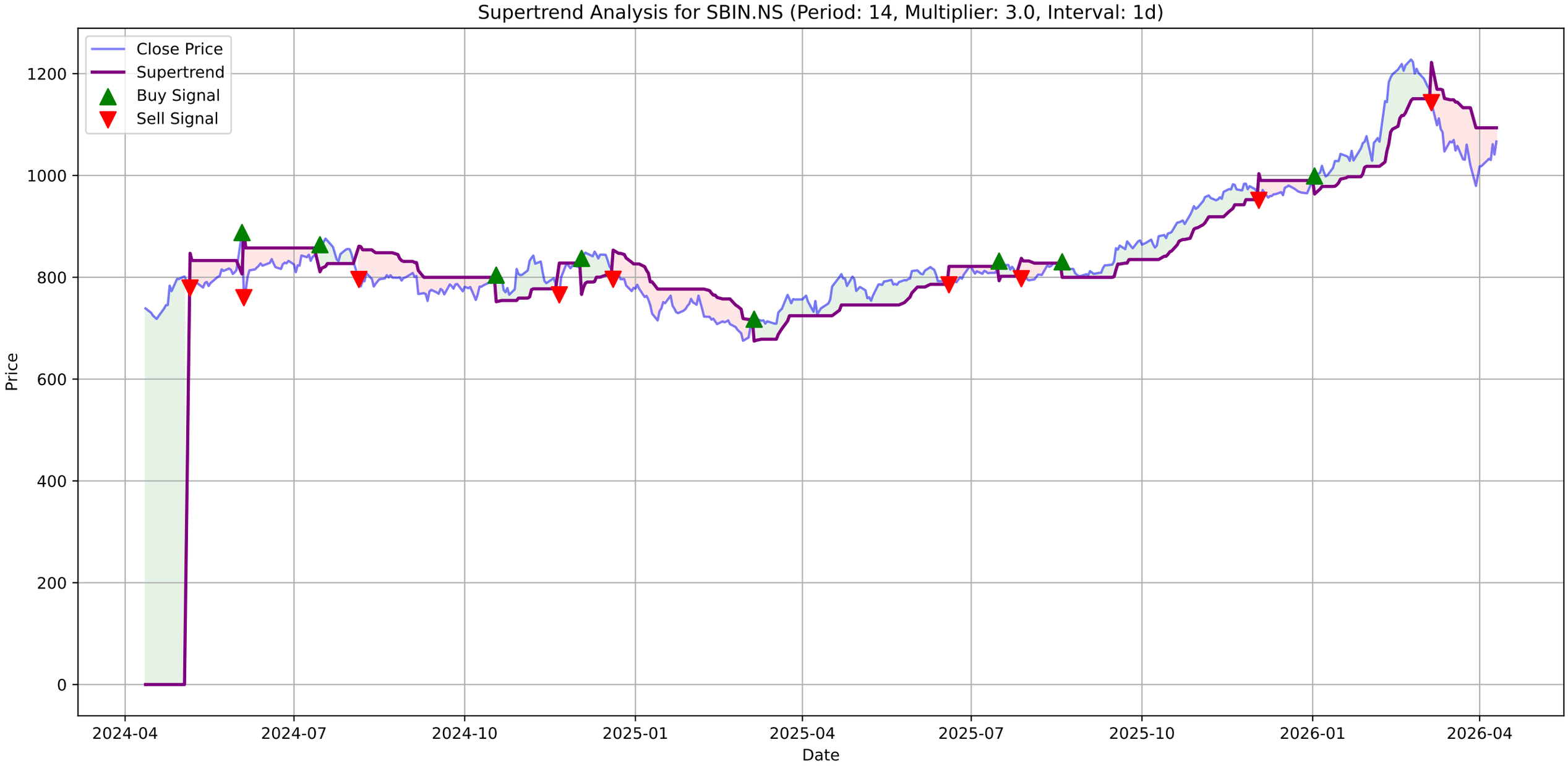
Supertrend Analysis for SBIN.NS (Period: 14, Multiplier: 3.0, Interval: 1d)
Close Price
Supertrend
Buy Signal
Sell Signal
Price
Date
0
200
400
600
800
1000
1200
2024-04
2024-07
2024-10
2025-01
2025-04
2025-07
2025-10
2026-01
2026-04

SBIN.NS - MACD Summary

MACD Line:	-19.38
Signal Line:	-24.48
Histogram:	5.10
Trend:	**Bullish**
Momentum:	**Strengthening**
Signal:	None

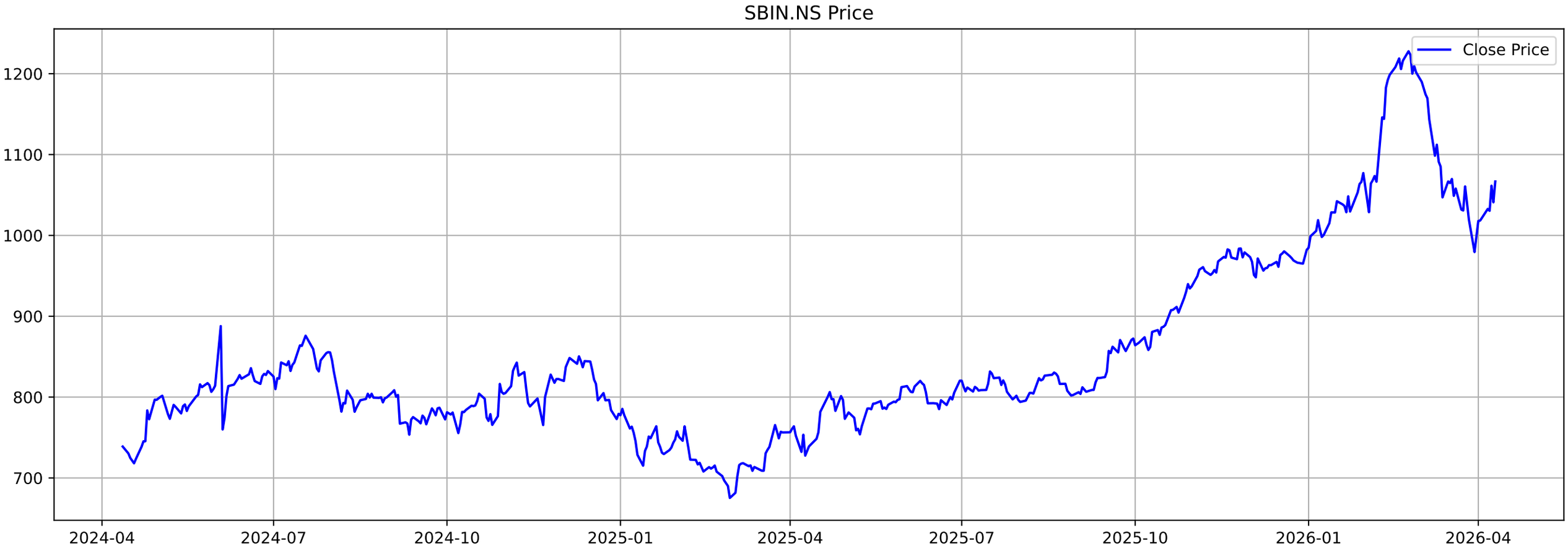
SBIN.NS Price
Close Price
1200
1100
1000
900
800
700
2024-04
2024-07
2024-10
2025-01
2025-04
2025-07
2025-10
2026-01
2026-04

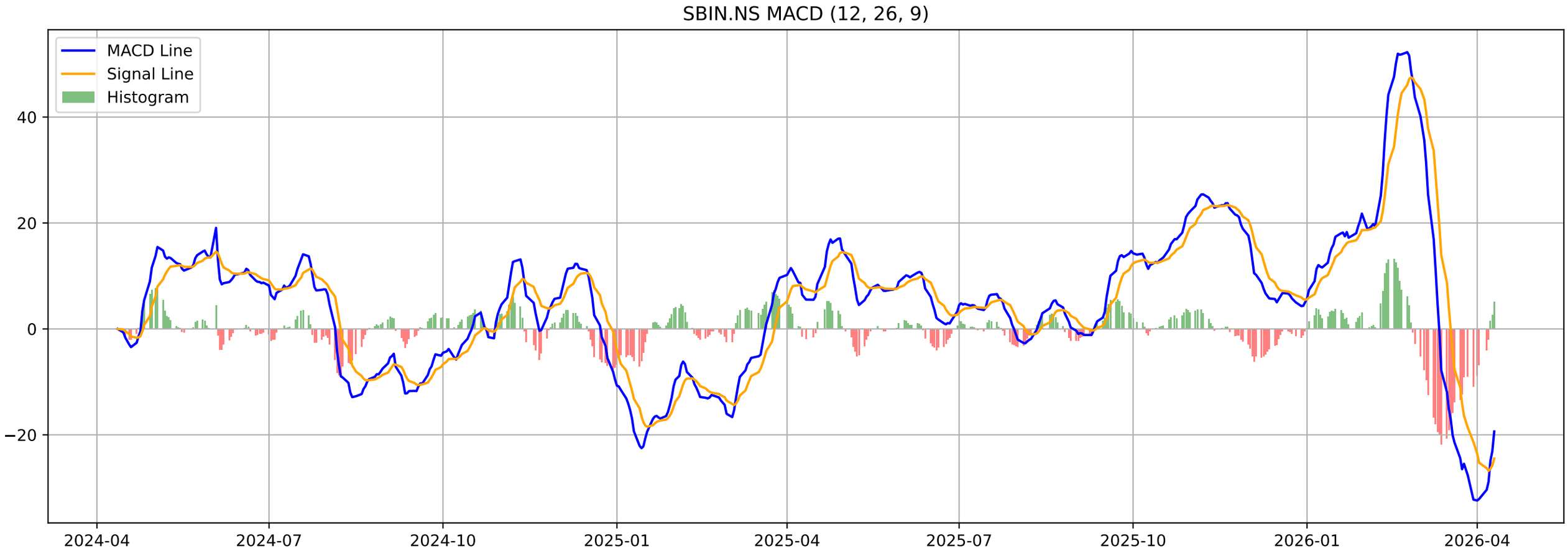
SBIN.NS MACD (12, 26, 9)
MACD Line
Signal Line
Histogram
40
20
0
−20
2024-04
2024-07
2024-10
2025-01
2025-04
2025-07
2025-10
2026-01
2026-04

SBIN.NS - Volatility Squeeze Summary

BB Width:	0.1020
ATR:	37.6928
Total Signals:	0

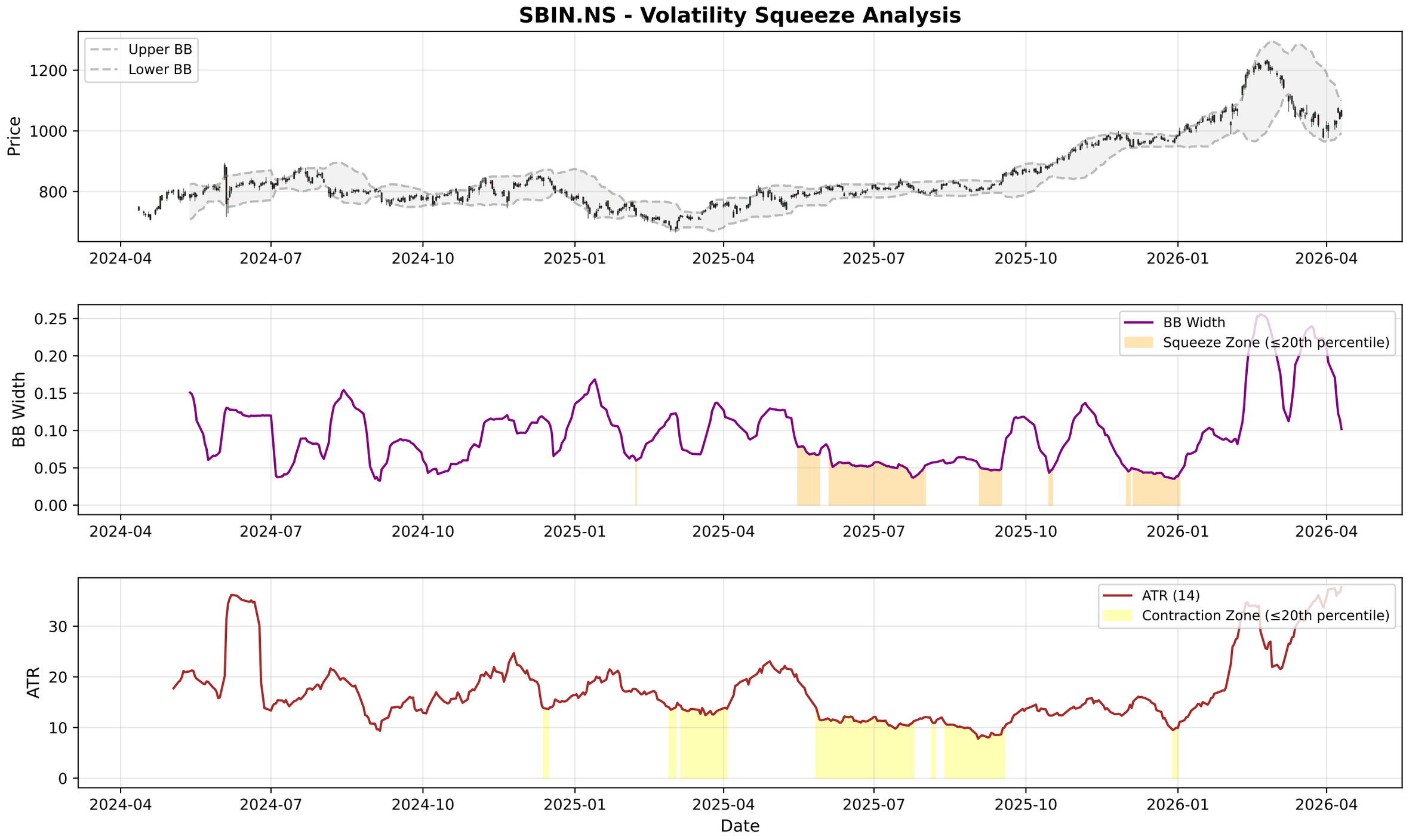
SBIN.NS - Volatility Squeeze Analysis
Upper BB
Lower BB
Price
1200
1000
800
2024-04
2024-07
2024-10
2025-01
2025-04
2025-07
2025-10
2026-01
2026-04
BB Width
Squeeze Zone (≤20th percentile)
0.25
0.20
0.15
0.10
0.05
0.00
ATR (14)
Contraction Zone (≤20th percentile)
ATR
30
20
10
0
Date

SBIN.NS - RSI-Volume Summary

Current RSI:	50.16
Current Volume:	17861336
Volume MA 20:	18257539
Bullish Divergences:	0
Bearish Divergences:	1
Bearish Div 1:	Date: 2025-11-26 00:00:00+05:30, Price: 983.90

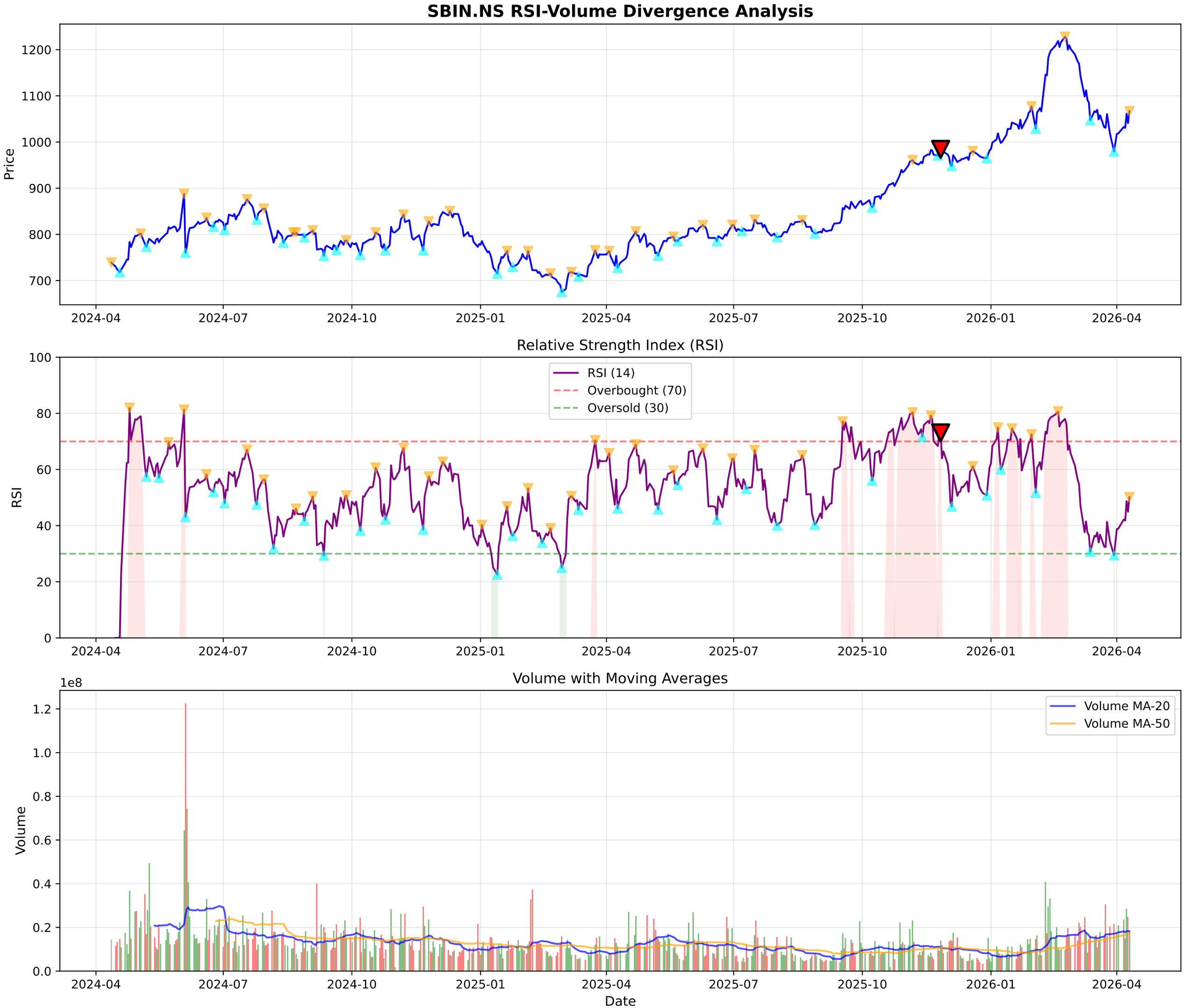
SBIN.NS RSI-Volume Divergence Analysis
Price
1200
1100
1000
900
800
700
2024-04
2024-07
2024-10
2025-01
2025-04
2025-07
2025-10
2026-01
2026-04
Relative Strength Index (RSI)
RSI
RSI (14)
Overbought (70)
Oversold (30)
100
80
60
40
20
0
Volume with Moving Averages
1e8
Volume
Volume MA-20
Volume MA-50
1.2
1.0
0.8
0.6
0.4
0.2
0.0
Date

SBIN.NS - Volume Analysis

═══ VOLUME ANALYSIS ═══:	
Status:	**33 Signals Detected**
:	
2026-01-21 [-]:	Distribution Day
2026-02-10 [-]:	Distribution Day
2026-03-05 [-]:	Distribution Day
2026-03-17 [-]:	Distribution Day
2026-03-24 [-]:	Distribution Day

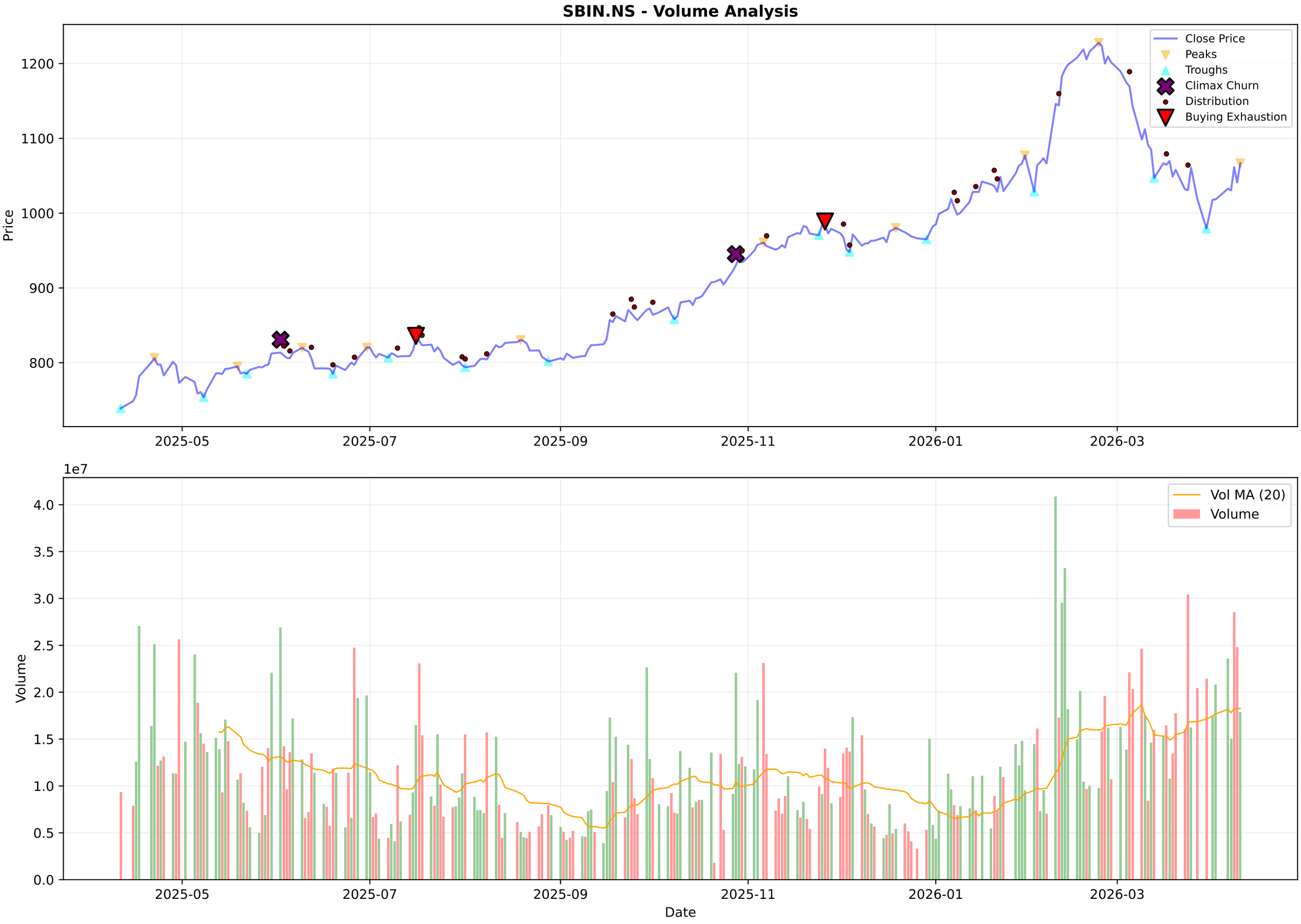
SBIN.NS - Volume Analysis
Close Price
Peaks
Troughs
Climax Churn
Distribution
Buying Exhaustion
Price
1200
1100
1000
900
800
2025-05
2025-07
2025-09
2025-11
2026-01
2026-03
1e7
Vol MA (20)
Volume
4.0
3.5
3.0
2.5
2.0
1.5
1.0
0.5
0.0
Date

SBIN.NS - Candlestick Classification Summary

═══ CANDLESTICK CLASSIFICATION ═══:	
Latest Classification:	**No Control**
Recent Trend Score (10-day avg):	0.00
:	
Distribution:	
No Control:	105
Seller Control:	61
Buyer Control:	61
Buyer Strong Control:	1

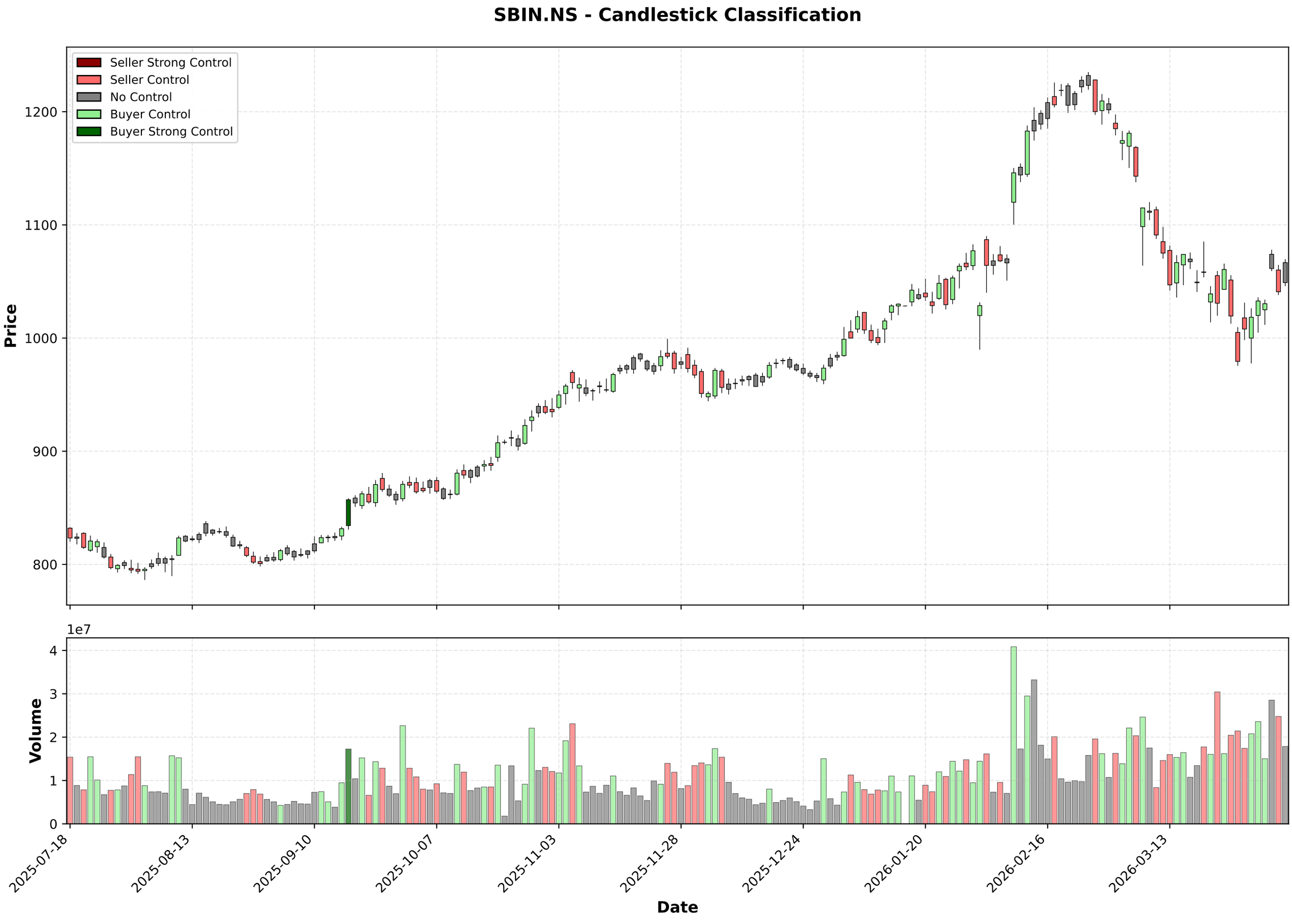
SBIN.NS - Candlestick Classification
Seller Strong Control
Seller Control
No Control
Buyer Control
Buyer Strong Control
Price
1200
1100
1000
900
800
1e7
Volume
4
3
2
1
0
2025-07-18
2025-08-13
2025-09-10
2025-10-07
2025-11-03
2025-11-28
2025-12-24
2026-01-20
2026-02-16
2026-03-13
Date

Multi-Timeframe Supertrend Analysis

Timeframe	Status	Value	Last Price	Signal Date
1 Week	**DOWNTREND (Sell)**	1119.69	1066.7	2026-03-09
1 Day	**DOWNTREND (Sell)**	1093.59	1066.7	2026-03-06
15 Min	**UPTREND (Buy)**	1055.5	1066.0	2026-04-10

Multi-Timeframe MACD Analysis

Timeframe	Trend	Momentum	Signal
1 Week	**Bearish**	Weakening	No Signal
1 Day	**Bullish**	Strengthening	No Signal
15 Min	**Bullish**	Weakening	No Signal

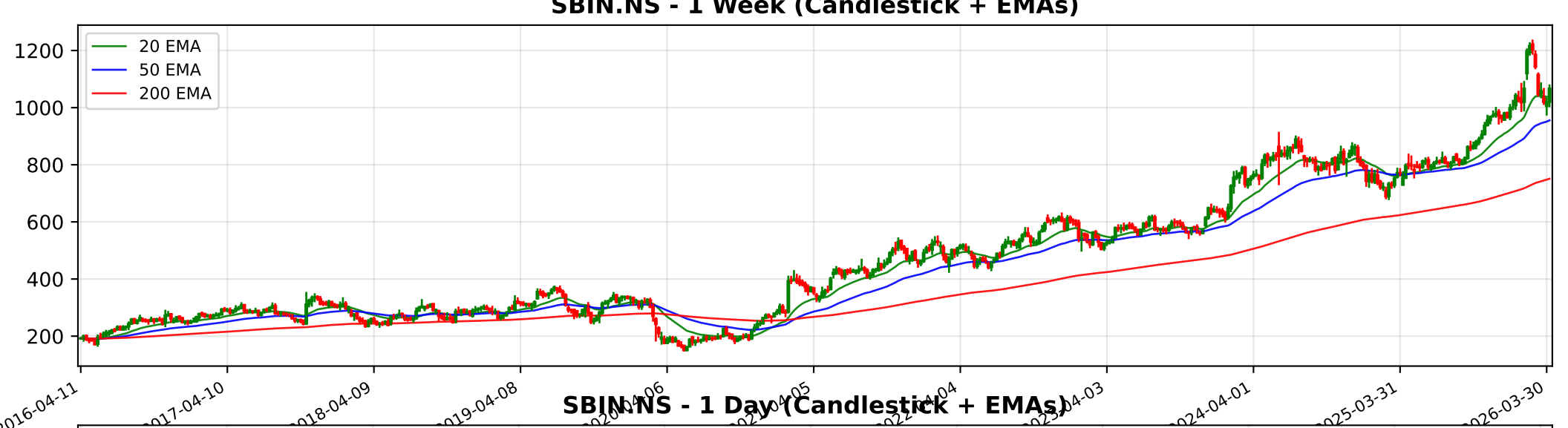
SBIN.NS - 1 Week (Candlestick + EMAs)
20 EMA
50 EMA
200 EMA
1200
1000
800
600
400
200
2016-04-11
2017-04-10
2018-04-09
2019-04-08
2024-04-01
2025-03-31
2026-03-30

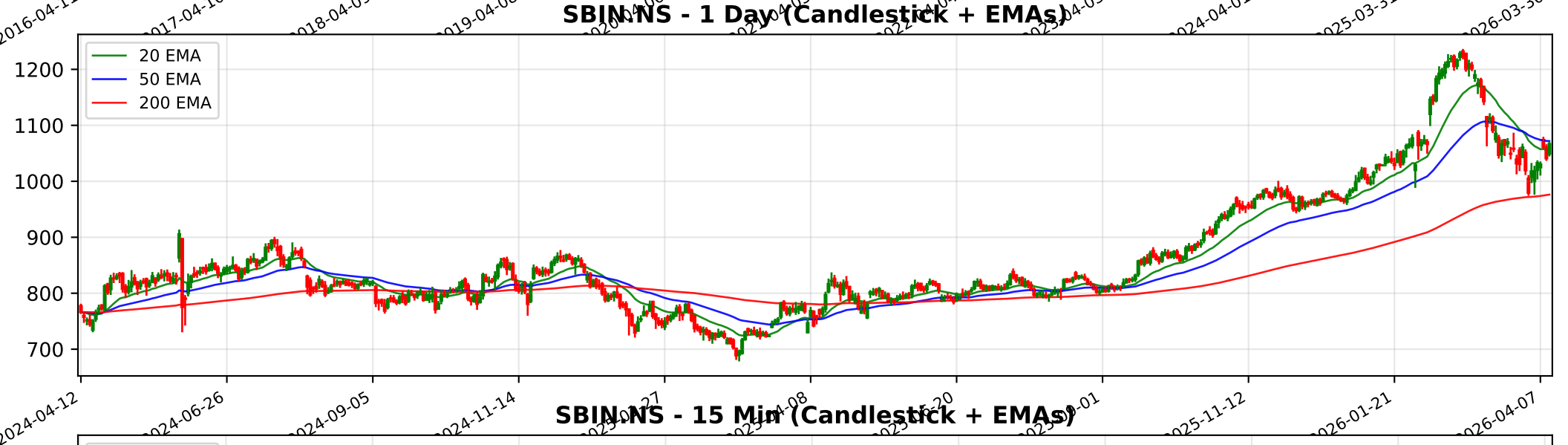
SBIN.NS - 1 Day (Candlestick + EMAs)
20 EMA
50 EMA
200 EMA
1200
1100
1000
900
800
700
2024-04-12
2024-06-26
2024-09-05
2024-11-14
2025-11-12
2026-01-21
2026-04-07

SBIN.NS - 15 Min (Candlestick + EMAs)
20 EMA
50 EMA
200 EMA
1200
1150
1100
1050
1000
02-11
02-16
02-20
02-26
03-05
03-11
03-17
03-23
03-30
04-06
04-10

Trendlyne Snapshot - SBIN_main

Markets | MarketMind AI | Baskets | Alerts | F&O | MF | Reports | Screeners | Subscribe | Superstars | Portfolio | Watchlist | Insider Trades | Results | More

Search Stock, IPO, MF

MARKETS / SECTOR : BANKING AND FINANCE / INDUSTRY : BANKS / STATE BANK OF INDIA

State Bank of India

Ask MarketMind AI v1.5

NSE: SBIN | BSE: 500112

SBI Live Share Price Today, Share Analysis and Chart

Mid-range Performer | In 15 Starfolio Baskets

IRAN WAR IMPACT The impact of the ongoing conflict involving Iran and the broader Middle East on State Bank of India (SBIN) is characterized as moderate but manageable, primarily manifesting through indirect macroeconomic channels rather than direct regional... Read More

1066.70 25.75 (2.47%)
↑ 42.99% Gain from 52W Low

18.6M NSE+BSE Volume
NSE 10 Apr, 2026 3:31 PM (IST)

Watchlist | Portfolio | Alert | My Notes

Overview | FORECASTER | STOCK REPORT | Buy Sell Zone | F&O | Financials | News | Reports | Technicals | Shareholding | Deals | Corporate Actions | Alerts (1) | About

Durability score	Valuation Score	Momentum Score	Analyst Price Target
60.0 / 100	46.3 / 100	56.6 / 100	1,201
High Financial Strength	Mid Valuation	Technically Neutral	1Yr Price target upside is 13%

Mid-range Performer These stocks have strong quality. Their reasonable financials and technicals make them potentially attractive to i... View Similar | Embed DVM

FORECASTER

DVM
Key Metrics
Price Chart
Forecaster
Financials
Technicals
Shareholding
Deals
Documents
Corporate actions
Company Profile

S: 19 | W: 2 | O: 2 | T: 1

SWOT Analysis

Check Before You Buy

VIEW FULL CHECKLIST

High rank 13 Positive • 13 Negative

50.0% Pass in checklist

0 | 45 | 55 | 100

PE Valuation Check

Right Now: Fairly Valued -3.2%

1 Year Forward: Overvalued -7.5%

INSIGHT SBI is fairly valued at current PE, but overvalued on future earnings estimates

SBI Key Metrics

Preset Metrics: Preset Metrics

ROE Ann. %	Broker Average Target	Market Capitalization	Price to Book
16.9	1,108.45	984,630	1.7
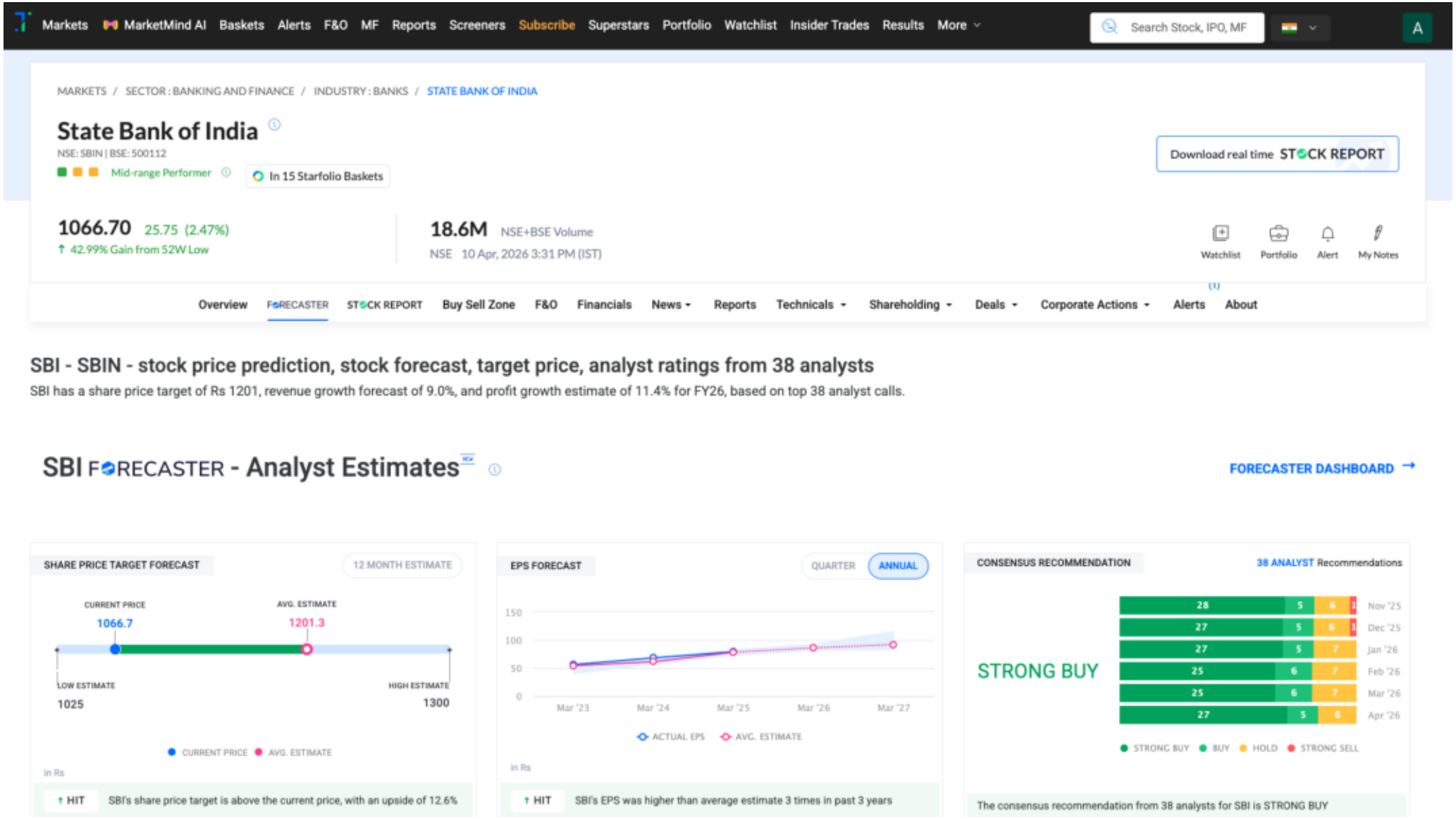
Trendlyne Snapshot - SBIN_forecaster