© 2026 Stock Research. All Rights Reserved.

Strategic Trading Analysis

Step 1: Audit the Data

- **Data Present:** Daily, weekly, and 15-minute price charts; multi-timeframe Exponential Moving Averages (20, 50, 200); Relative Strength (RS) analysis; MACD; RSI; Bollinger Bands; Supertrend; volume and distribution day analysis; candlestick classification; and short/long-term fundamental snapshots.
- **Data Missing:** Intraday order book depth (Level 2 data) and broader macroeconomic/sector-specific qualitative catalysts.
- **Confidence Level:** High. The provided report is highly comprehensive, covering price action, momentum, volatility, volume patterns, and fundamentals across multiple timeframes, which is more than sufficient for formulating a robust 1-4 month positional trade thesis.

Step 2: Analyze the Setup

- **Price Structure & Trend:** SUNPHARMA.NS (Current Price: INR 1654.90) is exhibiting severe short-to-intermediate term weakness. The price has recently broken below the 20-day (1735.49), 50-day (1736.01), and the critical 200-day (1706.54) EMAs. Multi-timeframe Supertrends (Weekly, Daily, 15 Min) are all flashing "DOWNTREND (Sell)".
- **Momentum & Volatility:** The stock is trading below the lower Bollinger Band (1662.17), indicating heavy localized selling pressure. The MACD is bearish (-15.72) with momentum actively "Strengthening" to the downside. RSI is at 34.12, approaching oversold territory, but shows no signs of a bullish divergence or reversal yet.
- **Volume & Supply/Demand:** Candlestick classification clearly marks "Seller Control." Furthermore, volume analysis flags four distinct "Distribution Days" in March and April 2026, confirming that institutions have been offloading shares.
- **Conclusion:** The stock is structurally broken on the daily timeframe. While long-term fundamentals remain somewhat attractive and analyst targets suggest upside, attempting to buy right now is akin to catching a falling knife. A positional trade requires a defined shift in momentum and a confirmed floor, which is currently absent.

Step 3: Formulate the Recommendation

NO. You should not enter this stock right now.

Why invalid: As a risk-averse positional trader, capital preservation is the priority. Initiating a long position while the stock is making lower lows beneath the 200-day EMA, with expanding bearish MACD momentum and confirmed distribution days, presents an unacceptable risk-to-reward ratio. The current downtrend must exhaust itself first.

However, given the long-term bullish context (analyst target of INR 1956) and the stock approaching potentially deep oversold levels, this remains a valid watch-list candidate for a turnaround.

Conditional Plan:* **Condition to Buy:** Wait for the price to establish a base and record a daily close back above the 200-day EMA (INR 1706.54) with above-average volume, coupled with a bullish MACD crossover to signal momentum shifting back to the buyers.* **Entry Price:** INR 1715.00 - INR 1725.00 (triggered only on strength and confirmation above the 200 EMA).* **Stop Loss:** INR 1645.00 (placed just below the current structural breakdown zone to minimize risk if the reclaim fails).* **Take Profit:** INR 1850.00 (targeting the recent upper consolidation band/resistance, representing an approximate 7.5% - 8% upside over a 1-3 month

© 2026 Stock Research. All Rights Reserved.

horizon, with a secondary target of INR 1950 if momentum persists).

Candlestick Classification Analysis

As a seasoned Candlestick Trader, I will analyze the "Candlestick Classification" report for **SUNPHARMA.NS** (Pages 20 and 21) utilizing your proprietary 5-category algorithm.

Here is the professional price action breakdown and future prediction based on the data:

1. Current State & Classification Summary (Page 20)

- **Latest Classification: Seller Control (-1)**. Based on your algorithm, this indicates a moderate bearish body, or a bearish close with average/low volume. Sellers dictated the close, showing overnight holding conviction.
- **10-Day Average Trend Score: -0.10**. This confirms a short-term bearish shift. A negative score over 10 days means the "Seller Control" and "No Control" days are outweighing any buyer attempts. The momentum has effectively shifted away from the bulls.
- **Historical Distribution:** Out of the recorded candles, 111 are "No Control" (0), meaning this stock historically spends a lot of time in indecision, forming wicks and tight bodies. However, among directional days, Buyers (61) historically outpaced Sellers (52). The recent shift to seller dominance is therefore a notable break in character.

2. Visual Chart Interpretation (Page 21)

Looking at the right side of the candlestick chart and volume sub-chart:* **The Rejection at the Highs:** Price recently peaked in the 1800-1840 zone. At this peak, we see a transition into a cluster of "Seller Control" (light red) candles mixed with "No Control" (gray). This signifies a classic **distribution phase**. Buyers failed to print "Buyer Strong Control" (+2) to sustain the breakout.* **The Current Downtrend:** The most recent price action shows a steep, stair-step decline. We see several "Seller Control" candles pushing the price down from the 1800s toward the 1650 level. * **Volume Confirmation:** Looking at the volume pane, the recent downward moves are accompanied by volume spikes that meet or exceed the moving average. According to your Step 4 logic (Volume Multiplier), this validates the seller's control, showing participation from stronger hands pushing the price lower, rather than just an absence of buyers.* **Failed Bounces:** There are a couple of "Buyer Control" (light green) candles attempting to catch the falling knife in the recent weeks. However, because they are immediately followed by more "Seller Control" candles closing near their lows, it shows these were weak bounces (lower highs) where sellers happily provided supply to trapped buyers.

3. Future Price Prediction

Directional Bias: BEARISH (Short-to-Medium Term)

Reasoning based on your algorithm: The algorithm heavily penalizes lack of conviction and rewards volume-backed closes. Currently, the buyers have zero conviction. The 10-day negative score, combined with the latest "Seller Control" classification, indicates that the path of least resistance is firmly down.

© 2026 Stock Research. All Rights Reserved.

Sellers are consistently forcing the price to close near the lows of the daily range (Step 2 of your logic), and volume is confirming these moves (Step 4). Because the stock has a high historical rate of "No Control" (indecision) days, the downward move might become choppy rather than a straight crash, but the prevailing wind is blowing south.

What to watch for (Trading Gameplan):1. **Immediate Target:** Expect the price to test deeper support levels, likely gravitating toward the **1550-1600 zone**, which acted as a major consolidation base earlier in the chart.2. **Invalidation Signal:** To flip this bearish bias, as a trader, you must wait for the algorithm to print a **"Buyer Strong Control" (+2)** candle (Dark Green). Based on your rules, this would require a large bullish body, closing near the absolute high, validated by volume >1.3x the average. Until that structural shift occurs, any "Buyer Control" (+1) or "No Control" (0) days should be treated as mere dead-cat bounces or bear flags within a downtrend.

News & Analyst Targets

As a stock research analyst, here is the latest intelligence and research round-up on **Sun Pharmaceutical Industries Ltd. (SUNPHARMA)** for the week of April 5-11, 2026.

1. Latest News for SUNPHARMA This Week

- **Mega $12 Billion Acquisition Bid:** The biggest news moving the stock this week is Sun Pharma moving closer to submitting a $12 billion all-cash binding offer for US-based Organon & Co., a women's health and biosimilars spinoff from Merck. The company has reportedly completed three months of due diligence and is finalizing a financing package with global banks like JPMorgan, MUFG, Citi, and Standard Chartered.
- **Negative Market Reaction on Debt Concerns:** Sun Pharma shares fell nearly 3.5% to 4% (trading around INR 1,580-INR 1,646) following the acquisition reports. While Organon's stock surged up to 23% in the US, Sun Pharma's investors are spooked by Organon's massive $8 billion debt burden and integration risks, as Sun Pharma has historically maintained a conservative, cash-rich balance sheet.
- **USFDA Acceptance for Ilumya:** The company recently secured USFDA acceptance for its supplemental biologics license application (sBLA) to expand the treatment of Ilumya (tildrakizumab-asnm) to adults suffering from active psoriatic arthritis.
- **Launch of Generic Semaglutide:** Sun Pharma recently rolled out generic semaglutide injections in India under the brand names *Noveltreat* (for weight management) and *Sematrinity* (for diabetes treatment). The therapies are priced competitively at INR 750-INR 2,000 per weekly therapy, entering a highly lucrative market post patent-expiry.

2. Upgrades and Downgrades from Brokerages

- **UBS (Target Cut but Maintained 'Buy'):** UBS trimmed its target price for Sun Pharma from INR 2,450 to INR 2,200 but maintained its 'Buy' rating. Notably, Sun Pharma is currently the **only** Indian pharma stock retaining a 'Buy' recommendation from UBS after the brokerage downgraded peers like Cipla and Lupin. UBS highlighted the rising specialty product mix (Illumya, Leqselvi, Unloxcyt) and the new Semaglutide launch as key growth catalysts.
- **Jefferies (Maintained 'Buy'):** Kept its 'Buy' rating and INR 2,100 target intact, noting Sun Pharma's favorable market dynamics and strong positioning among scale players in the exploding GLP-1 (weight-loss and diabetes) generics space.
- **ICICI Direct/Securities (Maintained 'Buy'):** Reiters a 'Buy' rating with a target of INR 1,910, driven by its ongoing transition from low-margin pure generics to high-value specialty therapies, healthy domestic cash

© 2026 Stock Research. All Rights Reserved.

flows, and its war chest for M&A.

3. Other News Directly or Indirectly Impacting SUNPHARMA

- **Impending US Tariff Risks:** The Trump administration has proposed up to 100% *ad valorem* tariffs on patented pharmaceutical imports beginning in late 2026. Generics will likely be exempted, but the tariffs could heavily impact biologics and patented drugs. This incoming regulatory headwind provides strategic context for the Organon acquisition-buying a US-based entity helps Sun Pharma circumvent tariffs by moving manufacturing directly to the US.
- **Geopolitical Defense Play:** Sun Pharma has seen some buying activity as a defensive stock amid elevated crude oil prices and global market volatility tied to the ongoing US-Iran geopolitical tensions.
- **Corporate Governance:** The company is currently running an e-voting postal ballot (April 9 to May 8, 2026) for shareholder approvals on MOA amendments related to renewable energy activities, cost auditor ratification, and independent director re-appointments.

4. Latest Analyst and Brokerage Targets

Below is the summary of the latest target prices and ratings from the analyst community heading into Q4 FY26 earnings season:

Brokerage / Analyst	Current Rating	Target Price (INR)	Key Catalyst / Rationale
UBS	Buy (Maintained)	INR 2,200 (cut from INR 2,450)	Only "Buy" in pharma space; driven by Semaglutide launch and rising specialty margins.
Jefferies	Buy (Maintained)	INR 2,100	Favorable dynamics post Novo-Nordisk GLP-1 patent expiry in India.
ICICI Direct	Buy (Maintained)	INR 1,910	Strong domestic branded generics, debt-free (currently), and traction in global specialty.
Nomura	Buy (Maintained)	Not Specified	Optimism around US specialty revenues offsetting generic headwinds.
Consensus Average	Buy / Outperform	INR 1,900 - INR 2,100	Shift toward high-margin therapies; near-term caution due to M&A volatility.

Disclaimer: Targets and ratings are based on the latest available market coverage as of April 2026. The impending Organon & Co. deal may trigger target revisions once final financial implications (like debt absorption) are confirmed.

Stock Detailed Analysis Report

SUNPHARMA.NS

Current Price: ₹1654.90

Generated: 2026-04-11 07:03

SUNPHARMA.NS - 3 Year Daily Price Chart

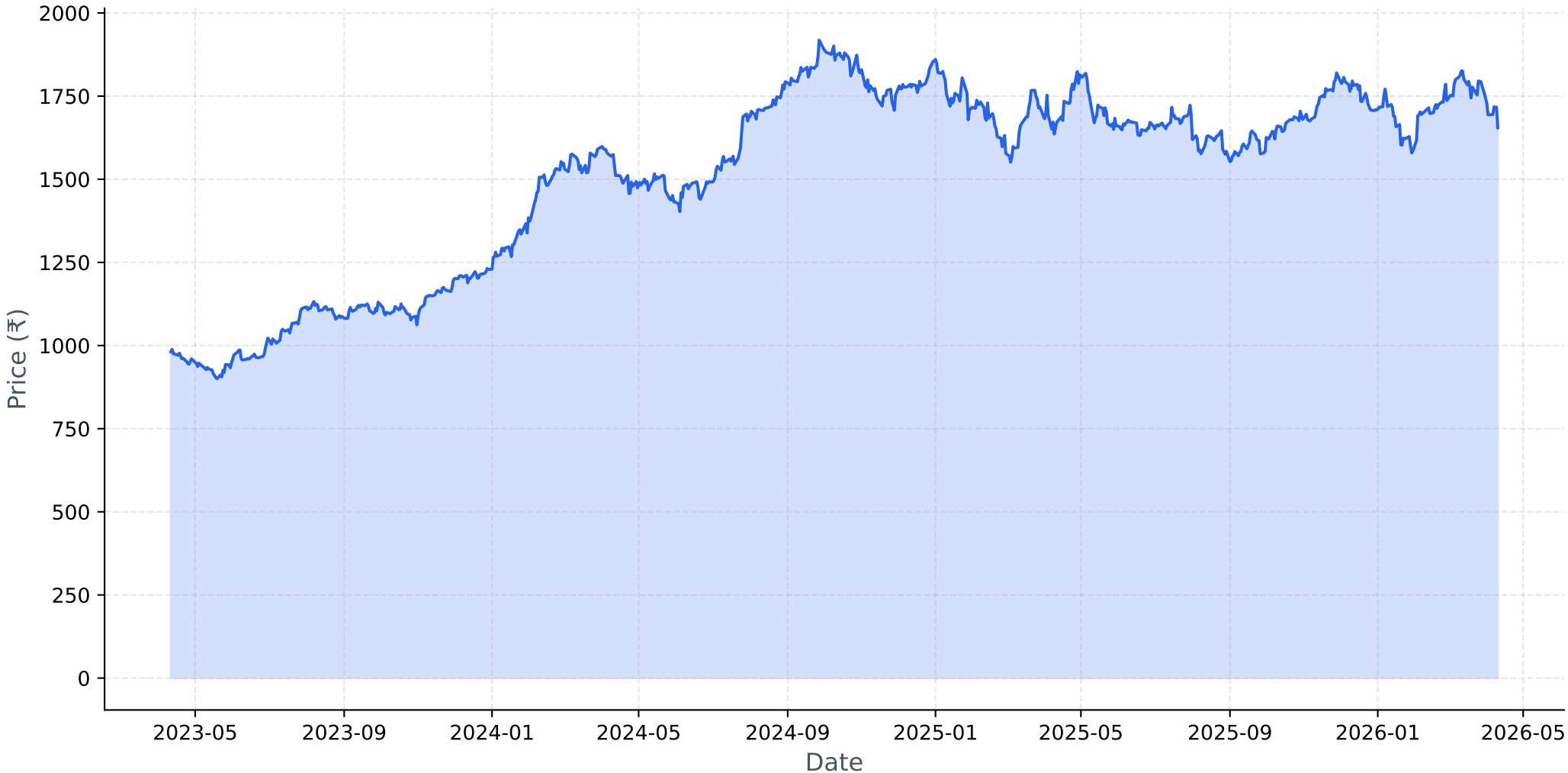

Long-term Fundamental Analysis (4 Years)

Metric	Is Growing?	Accelerating?	1Y Growth	3Y CAGR
Revenue	Yes	No	8.97%	10.64%
Net Income	Yes	No	14.12%	49.47%
ROE	No	Yes	0.50%	-0.64%
EPS	Yes	No	14.29%	49.67%

Short-term Fundamental Analysis (6 Quarters)

Metric	Is Growing?	Recent QoQ	Avg QoQ
Revenue	Yes	7.57%	1.42%
Net Income	No	5.99%	-8.15%
EPS	No	-4.72%	-4.72%

SUNPHARMA.NS - Relative Strength Analysis

═══ OVERVIEW ═══:	
Benchmark Index:	^CNXPHARMA
Sector:	Pharma
Classification:	**Neutral**
RS Score:	48.1/100
:	
═══ RS RATIOS ═══:	
1M RS:	**0.947 [Neutral]**
3M RS:	**0.971 [Neutral]**
6M RS:	**0.987 [Neutral]**
1Y RS:	**0.930 [Neutral]**
:	
═══ TURNAROUND ANALYSIS ═══:	
Turnaround Status:	**Not Detected**
:	
SIGNAL CRITERIA::	
✗ **Emerging RS:**	**Not accelerating**
✓ **Medium-term Lagging:**	6M=0.987, 1Y=0.930 (≤1.0)
✗ **Performance Improving:**	**Not improving**

Relative Strength Analysis: SUNPHARMA.NS vs ^CNXPHARMA
Classification: Neutral

Price Performance Comparison (Normalized)

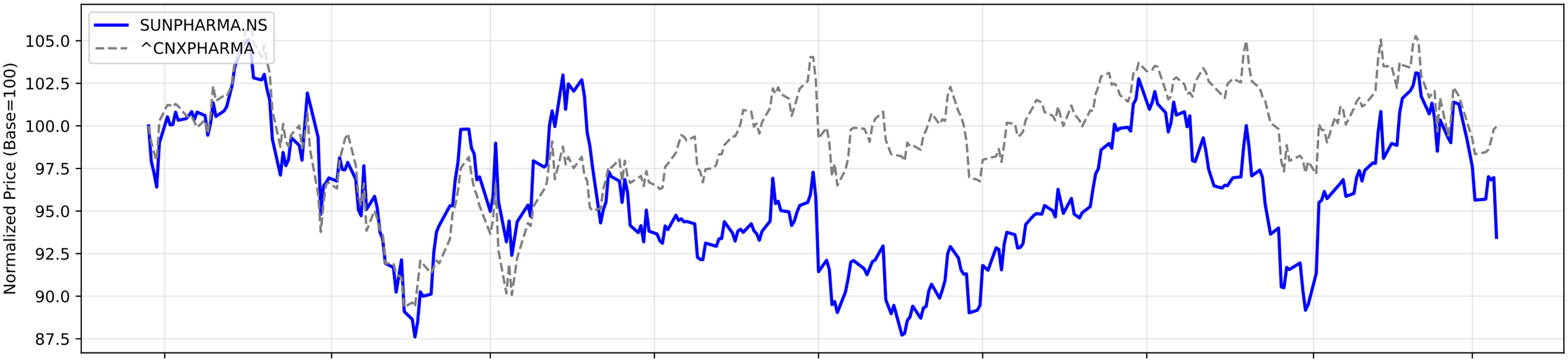

RS Ratio Trends (Multiple Timeframes)

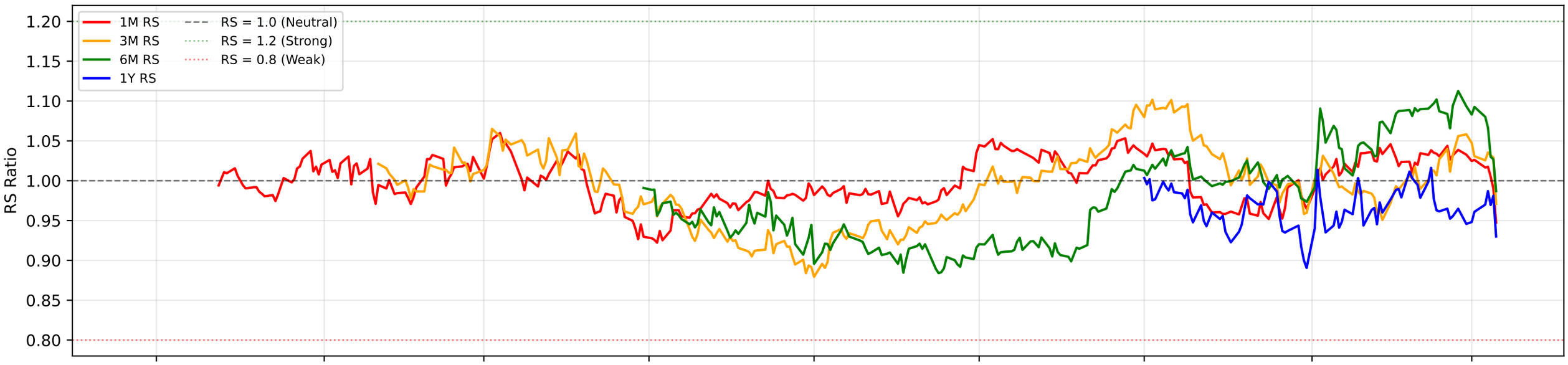

RS Composite Score Timeline

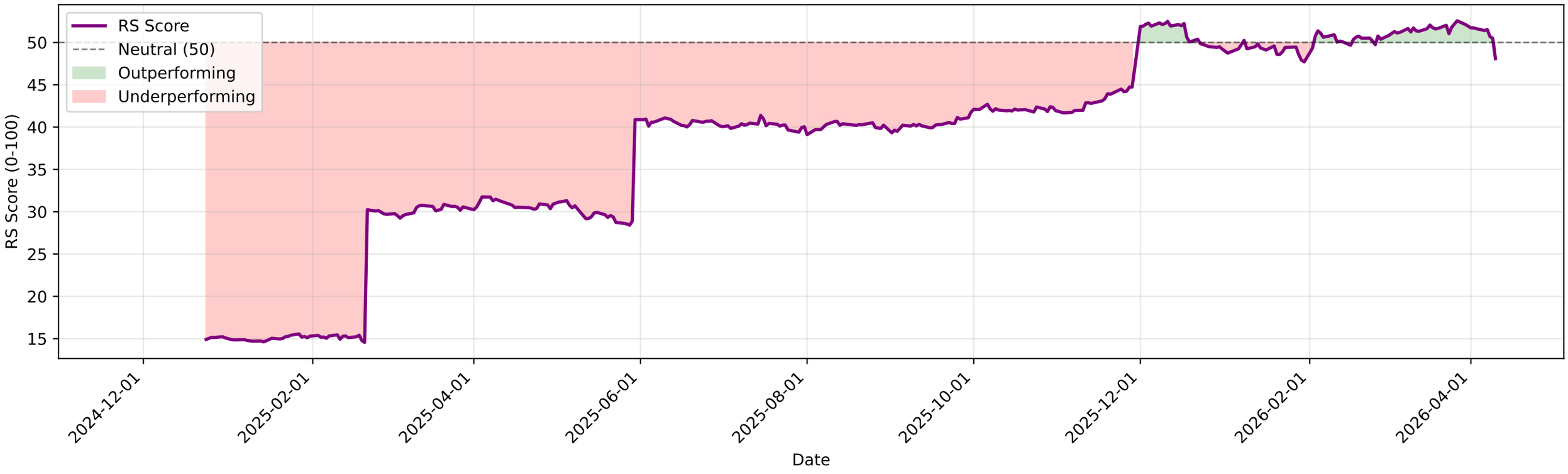

SUNPHARMA.NS - EMA Crossover Summary

EMA 20:	1735.49
EMA 50:	1736.01
EMA 200:	1706.54
Trend Status:	**Short-term Downtrend**
Golden Cross Date:	2025-11-14 00:00:00+05:30
Golden Cross Price:	1745.76

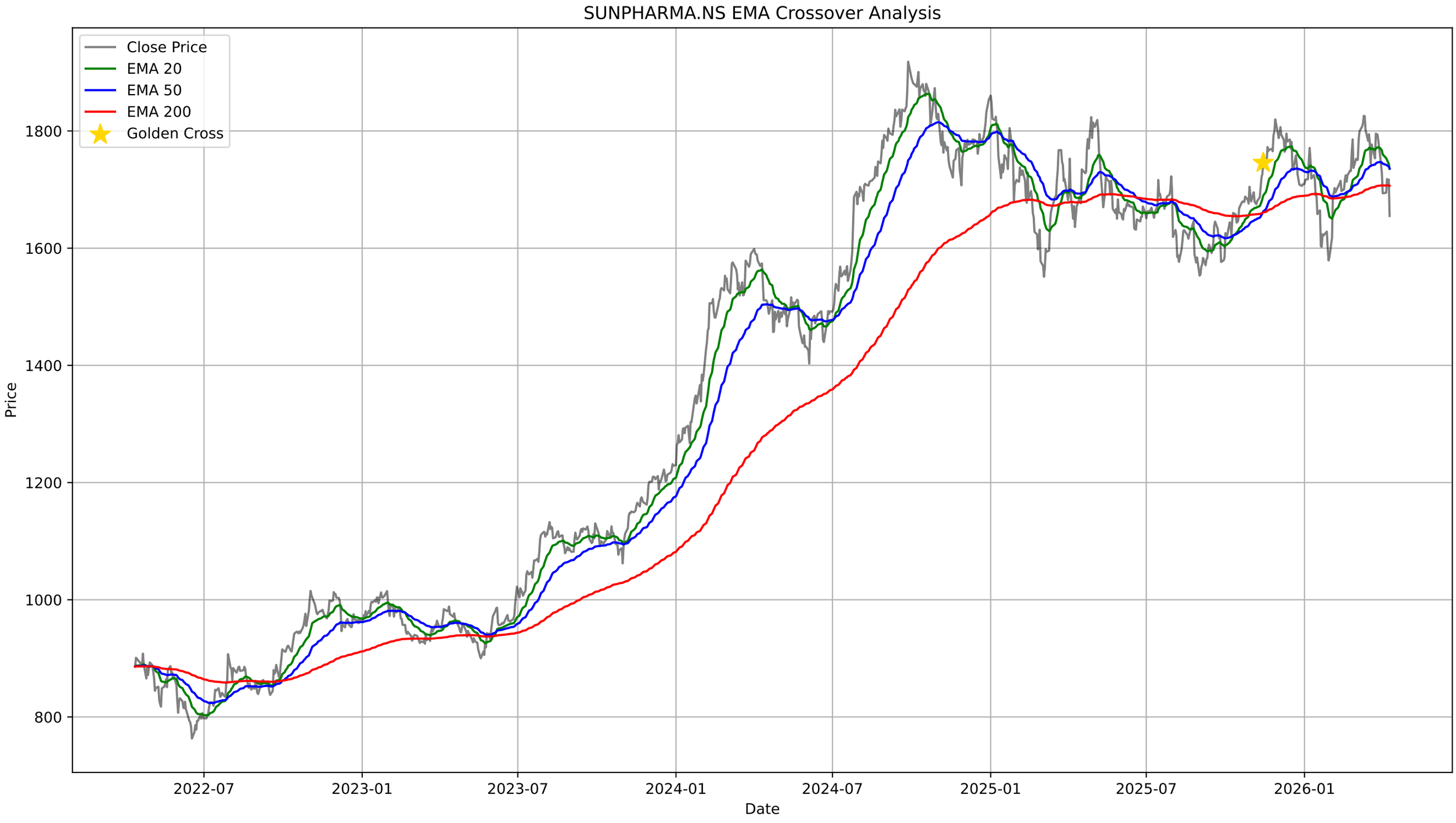
SUNPHARMA.NS EMA Crossover Analysis
Close Price
EMA 20
EMA 50
EMA 200
Golden Cross
Price
1800
1600
1400
1200
1000
800
2022-07
2023-01
2023-07
2024-01
2024-07
2025-01
2025-07
2026-01
Date

SUNPHARMA.NS - Bollinger Bands Summary

Current Price:	1654.90
Upper Band:	1848.77
Middle Band (SMA 20):	1755.47
Lower Band:	1662.17
%B:	-0.0390
Band Width:	0.1063
Status:	Below Lower Band
Signal:	None
Recent Signal 1:	**Buy Signal at 2026-01-21 00:00:00+05:30**
Recent Signal 2:	**Buy Signal at 2026-04-02 00:00:00+05:30**
Recent Signal 3:	**Buy Signal at 2026-04-06 00:00:00+05:30**

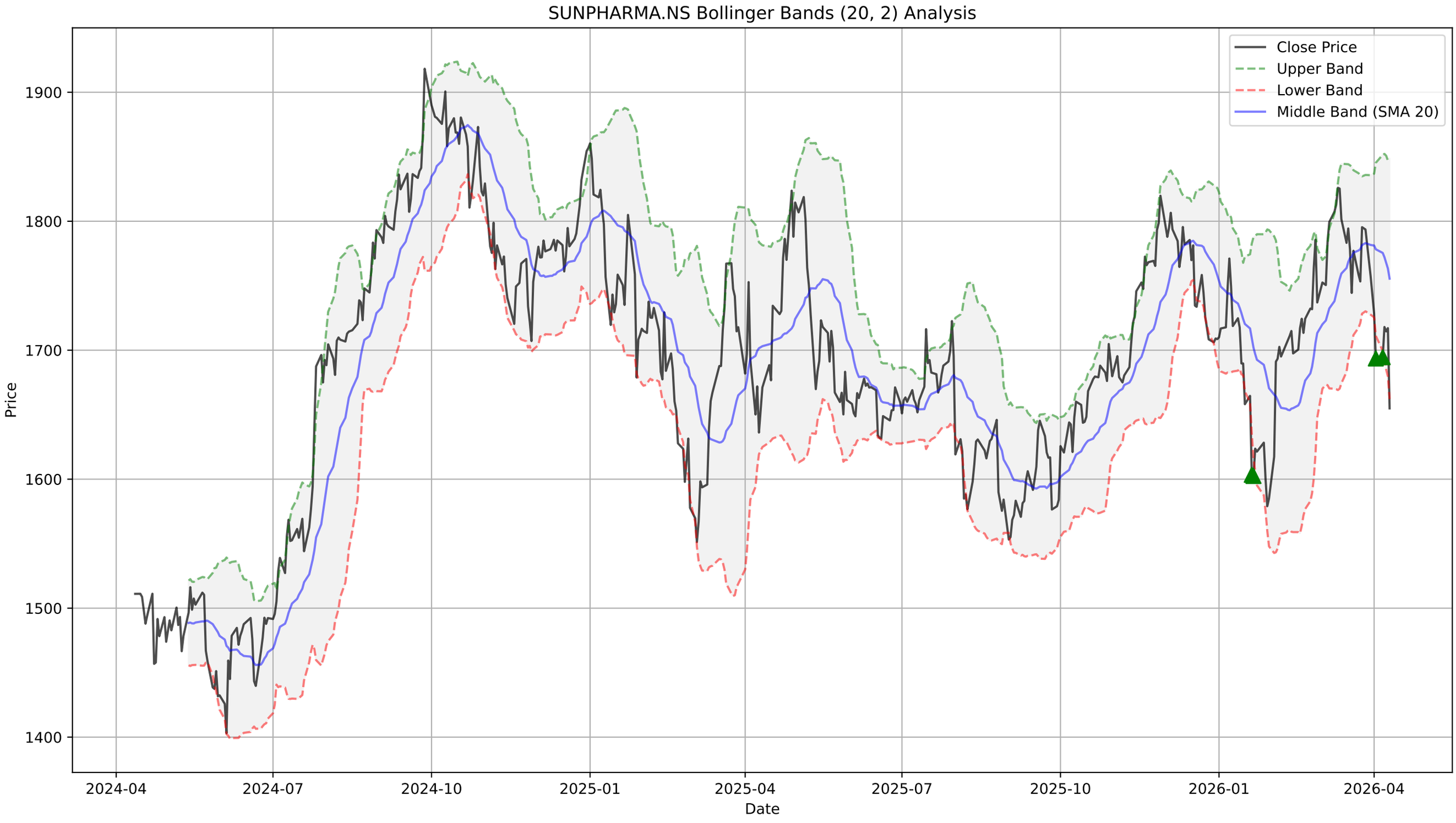
SUNPHARMA.NS Bollinger Bands (20, 2) Analysis
Close Price
Upper Band
Lower Band
Middle Band (SMA 20)
Price
1900
1800
1700
1600
1500
1400
Date
2024-04
2024-07
2024-10
2025-01
2025-04
2025-07
2025-10
2026-01
2026-04

SUNPHARMA.NS - Supertrend Summary

Status:	**DOWNTREND (Sell)**
Supertrend Value:	1796.78
Signal Identified On:	2026-04-01

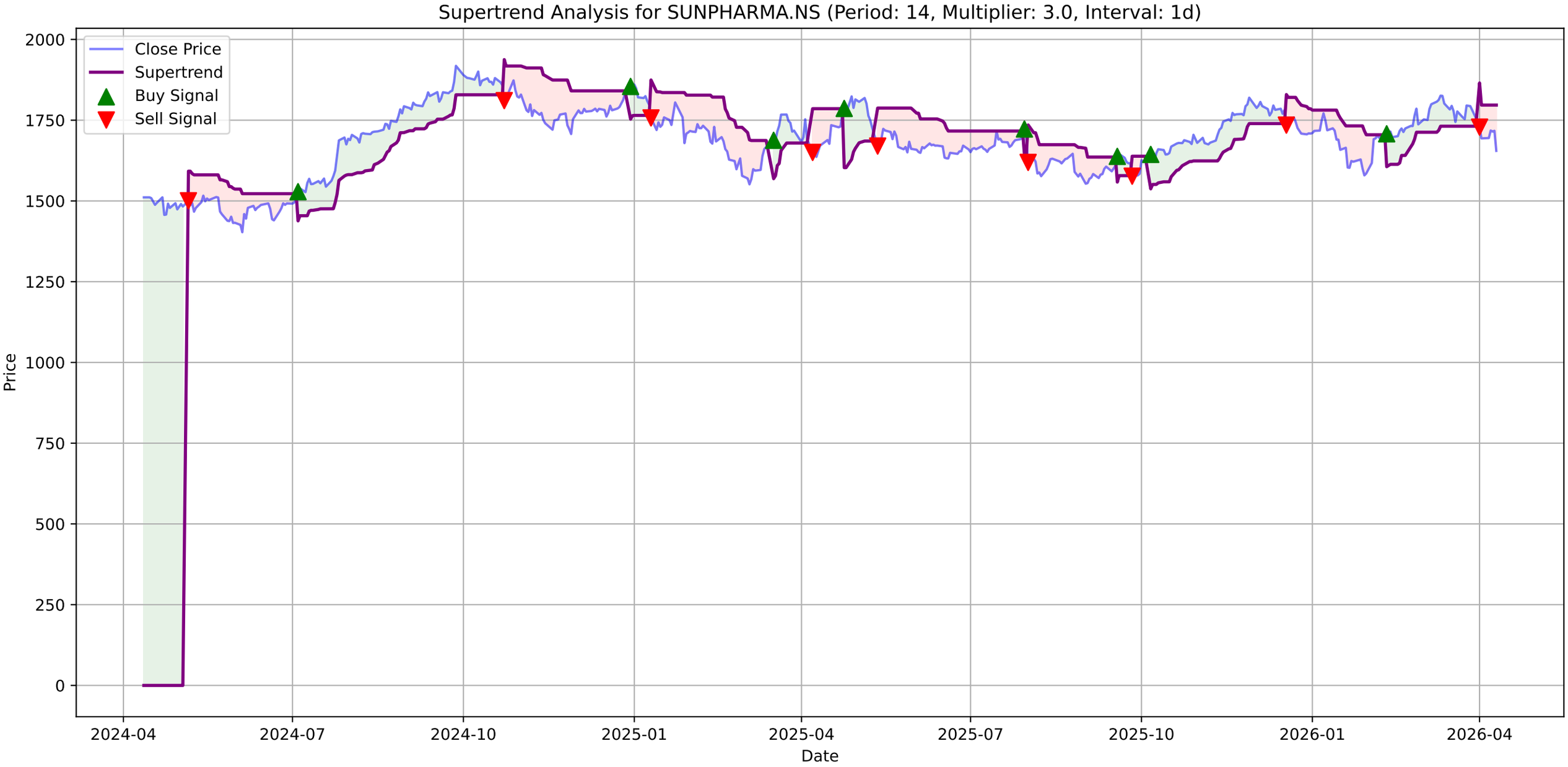
Supertrend Analysis for SUNPHARMA.NS (Period: 14, Multiplier: 3.0, Interval: 1d)
Close Price
Supertrend
Buy Signal
Sell Signal
Price
Date
2000
1750
1500
1250
1000
750
500
250
0
2024-04
2024-07
2024-10
2025-01
2025-04
2025-07
2025-10
2026-01
2026-04

SUNPHARMA.NS - MACD Summary

MACD Line:	-15.72
Signal Line:	-3.45
Histogram:	-12.27
Trend:	**Bearish**
Momentum:	**Strengthening**
Signal:	None

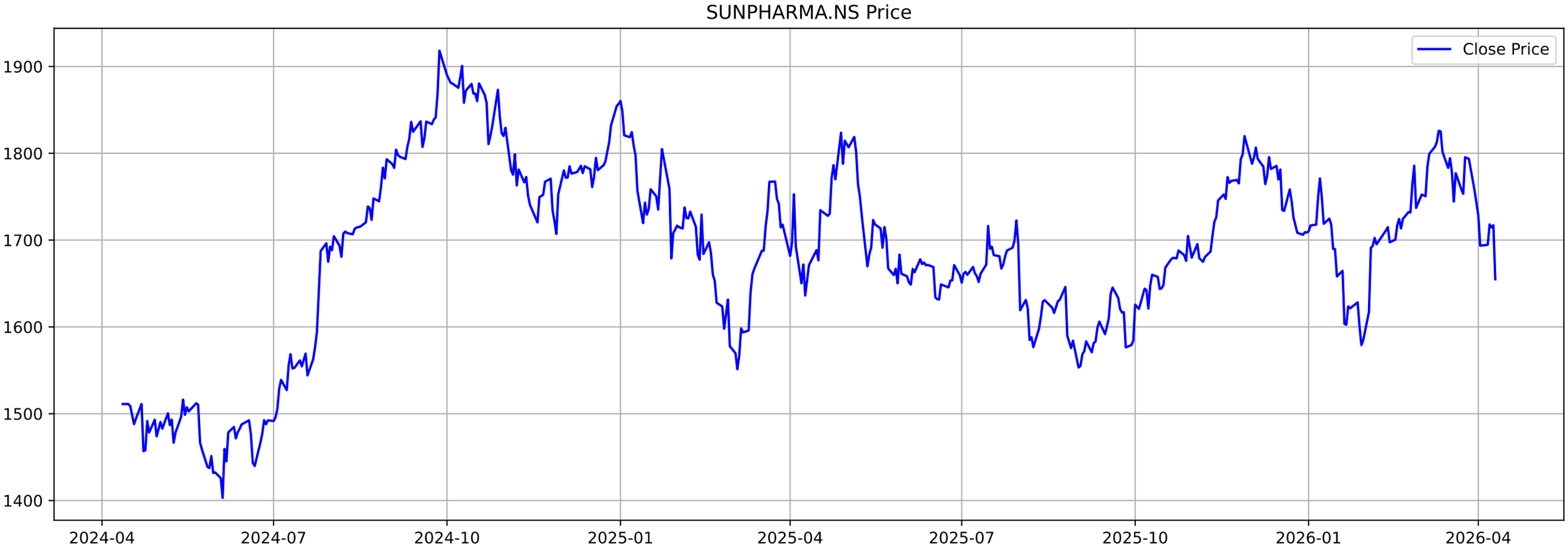
SUNPHARMA.NS Price
Close Price
1900
1800
1700
1600
1500
1400
2024-04
2024-07
2024-10
2025-01
2025-04
2025-07
2025-10
2026-01
2026-04

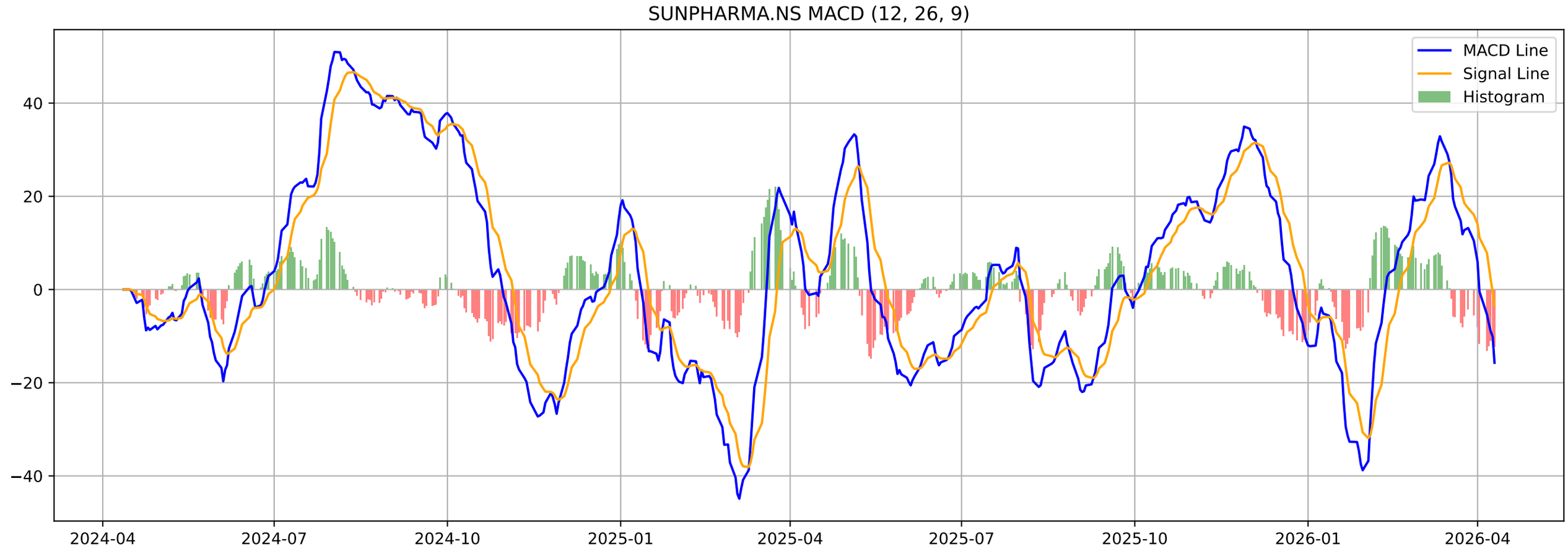
SUNPHARMA.NS MACD (12, 26, 9)
MACD Line
Signal Line
Histogram
40
20
0
−20
−40
2024-04
2024-07
2024-10
2025-01
2025-04
2025-07
2025-10
2026-01
2026-04

SUNPHARMA.NS - Volatility Squeeze Summary

BB Width:	0.1063
ATR:	52.5786
Total Signals:	5
Signal 1:	ATR Contraction at 2026-02-23 00:00:00+05:30 (Price: 1732.30)
Signal 2:	ATR Contraction at 2026-02-24 00:00:00+05:30 (Price: 1731.80)
Signal 3:	ATR Contraction at 2026-02-25 00:00:00+05:30 (Price: 1764.20)
Signal 4:	ATR Contraction at 2026-02-26 00:00:00+05:30 (Price: 1785.70)
Signal 5:	ATR Contraction at 2026-02-27 00:00:00+05:30 (Price: 1737.00)

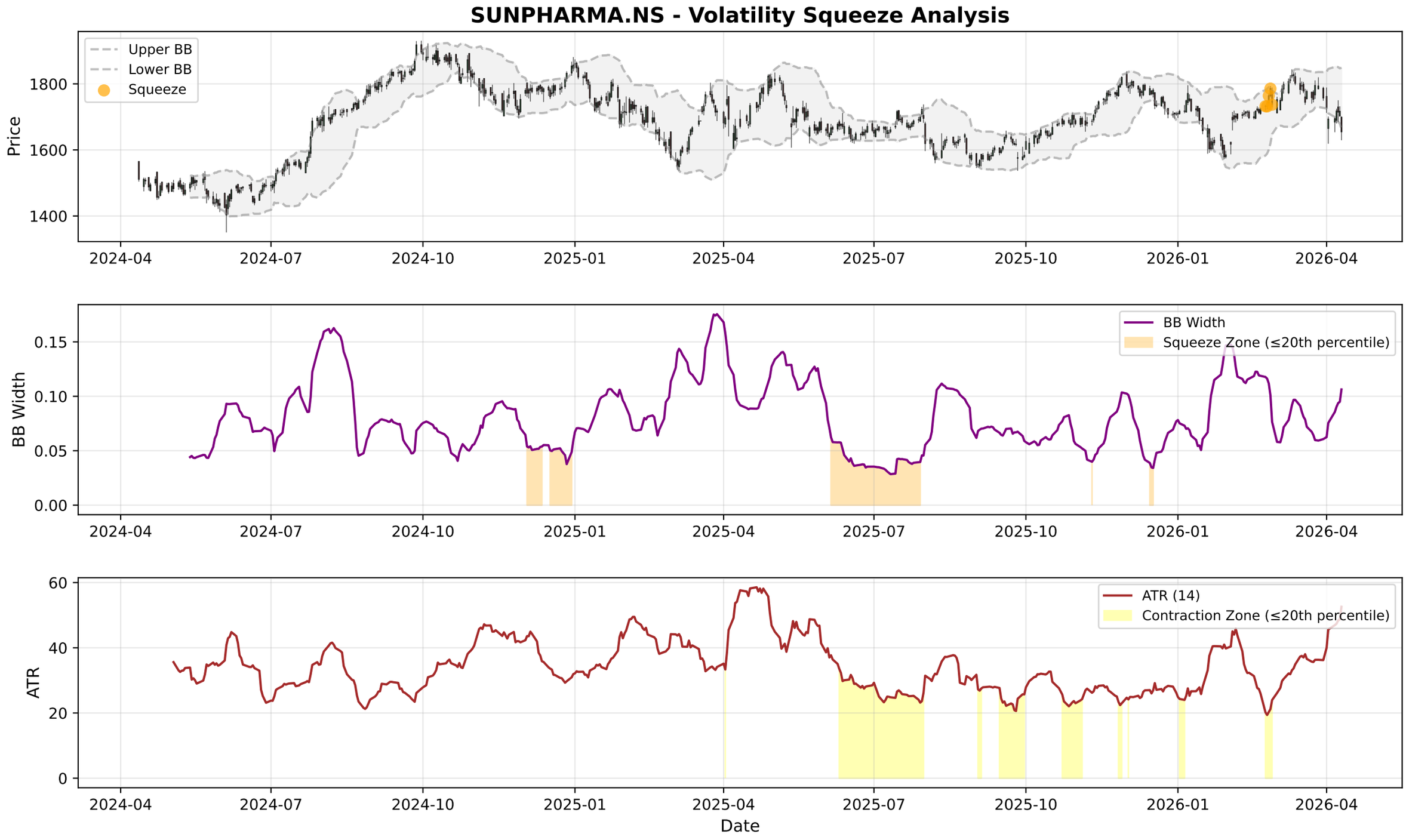
SUNPHARMA.NS - Volatility Squeeze Analysis
Upper BB
Lower BB
Squeeze
Price
1800
1600
1400
2024-04
2024-07
2024-10
2025-01
2025-04
2025-07
2025-10
2026-01
2026-04
BB Width
Squeeze Zone (≤20th percentile)
0.15
0.10
0.05
0.00
ATR (14)
Contraction Zone (≤20th percentile)
ATR
60
40
20
0
Date

SUNPHARMA.NS - RSI-Volume Summary

Current RSI:	34.12
Current Volume:	8089531
Volume MA 20:	3186437
Bullish Divergences:	1
Bearish Divergences:	1
Bullish Div 1:	Date: 2025-06-04 00:00:00+05:30, Price: 1648.73
Bearish Div 1:	Date: 2025-07-30 00:00:00+05:30, Price: 1722.61

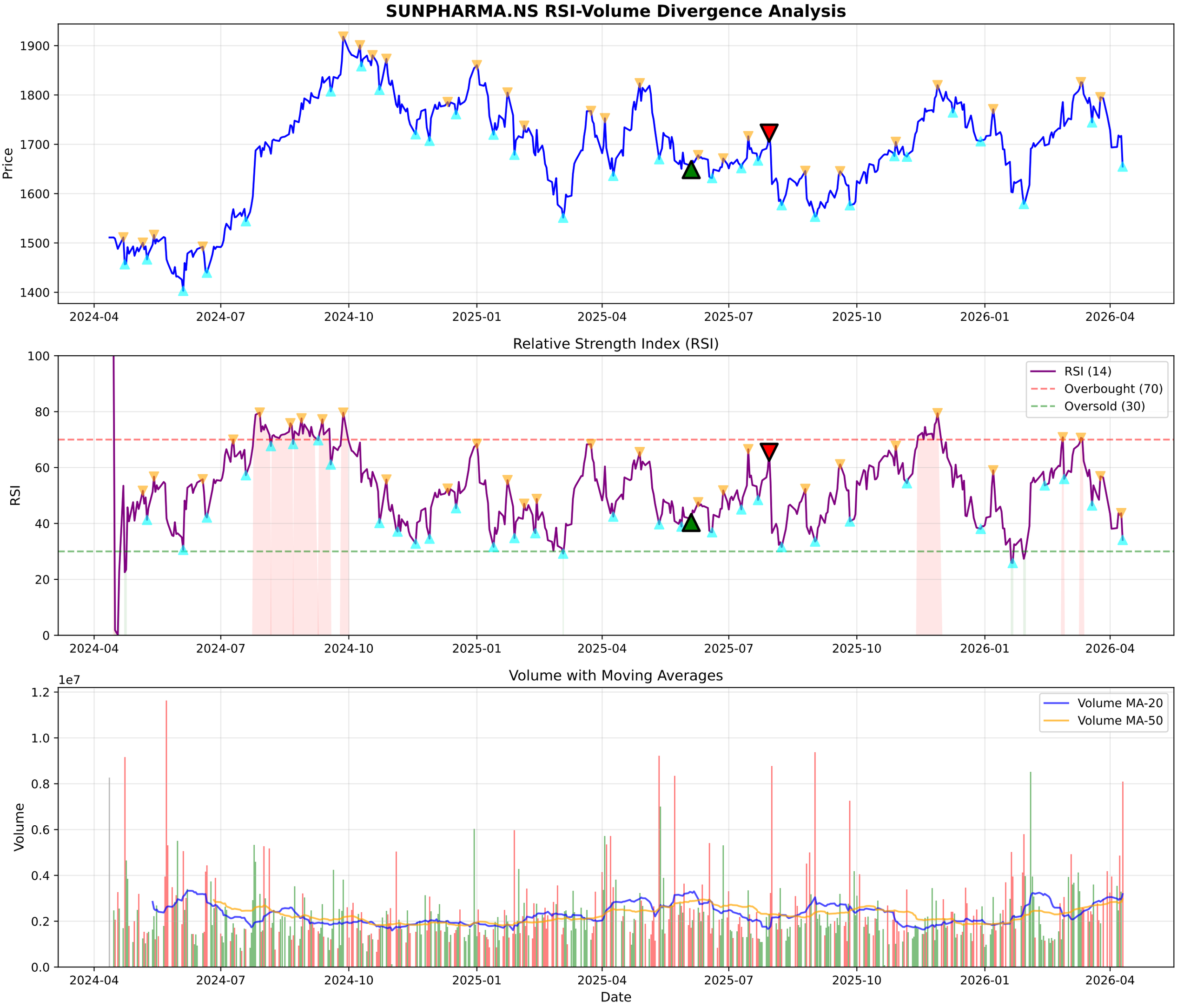
SUNPHARMA.NS RSI-Volume Divergence Analysis
Price
1900
1800
1700
1600
1500
1400
2024-04
2024-07
2024-10
2025-01
2025-04
2025-07
2025-10
2026-01
2026-04
Relative Strength Index (RSI)
RSI
100
80
60
40
20
0
RSI (14)
Overbought (70)
Oversold (30)
Volume with Moving Averages
1e7
Volume
1.2
1.0
0.8
0.6
0.4
0.2
0.0
Volume MA-20
Volume MA-50
Date

SUNPHARMA.NS - Volume Analysis

═══ VOLUME ANALYSIS ═══:	
Status:	**40 Signals Detected**
:	
2026-03-11 [+]:	**Buying Exhaustion (Bearish Div)**
2026-03-12 [-]:	Distribution Day
2026-03-13 [-]:	Distribution Day
2026-03-27 [-]:	Distribution Day
2026-04-08 [-]:	Distribution Day

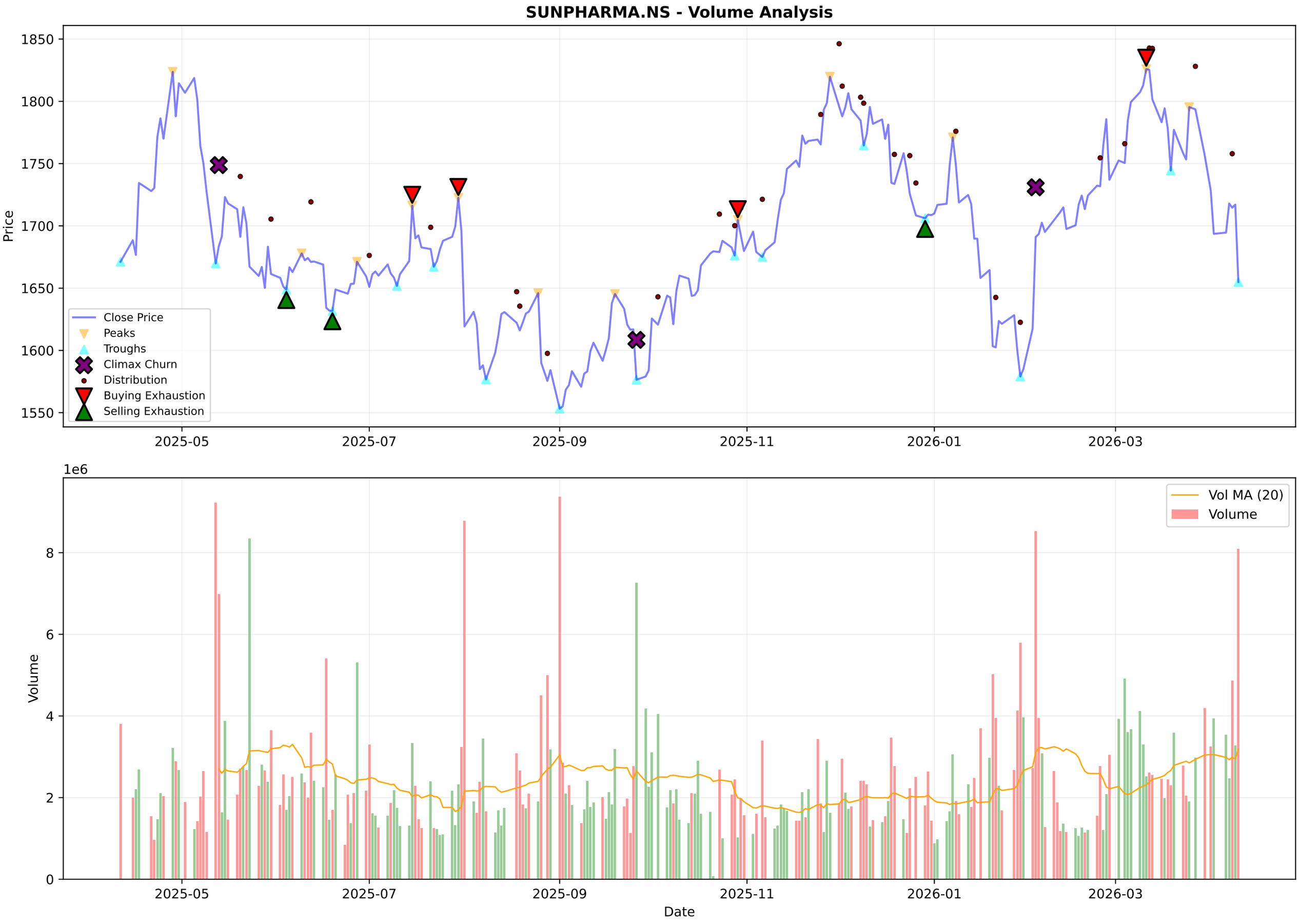
SUNPHARMA.NS - Volume Analysis
Price
1850
1800
1750
1700
1650
1600
1550
Close Price
Peaks
Troughs
Climax Churn
Distribution
Buying Exhaustion
Selling Exhaustion
2025-05
2025-07
2025-09
2025-11
2026-01
2026-03
1e6
Volume
8
6
4
2
0
Vol MA (20)
Volume
Date

SUNPHARMA.NS - Candlestick Classification Summary

═══ CANDLESTICK CLASSIFICATION ═══:	
Latest Classification:	**Seller Control**
Recent Trend Score (10-day avg):	-0.10
:	
Distribution:	
No Control:	111
Buyer Control:	61
Seller Control:	52
Seller Strong Control:	3
Buyer Strong Control:	1

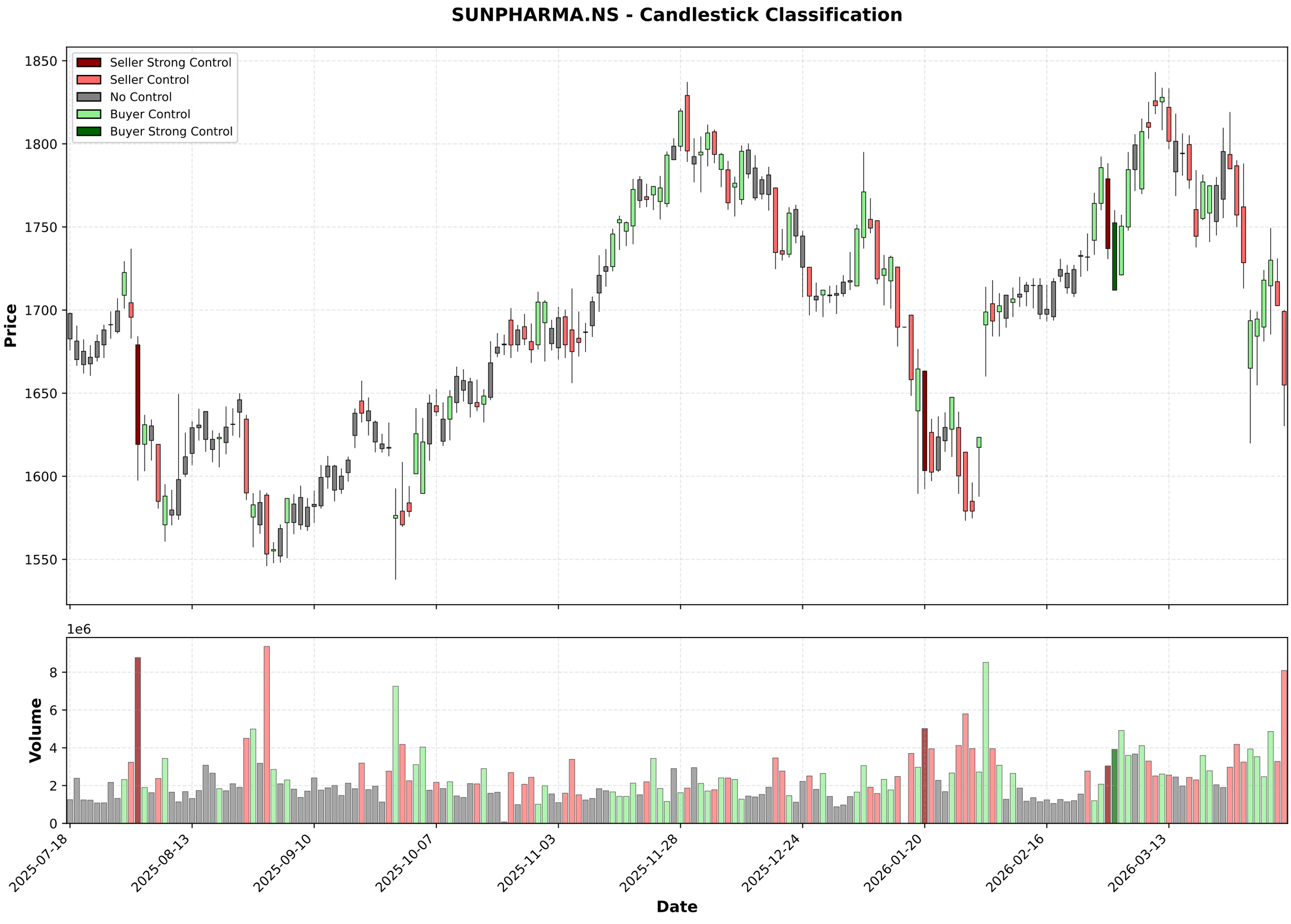
SUNPHARMA.NS - Candlestick Classification
Seller Strong Control
Seller Control
No Control
Buyer Control
Buyer Strong Control
Price
1850
1800
1750
1700
1650
1600
1550
1e6
Volume
8
6
4
2
0
2025-07-18
2025-08-13
2025-09-10
2025-10-07
2025-11-03
2025-11-28
2025-12-24
2026-01-20
2026-02-16
2026-03-13
Date

Multi-Timeframe Supertrend Analysis

Timeframe	Status	Value	Last Price	Signal Date
1 Week	**DOWNTREND (Sell)**	1878.54	1654.9	2026-04-06
1 Day	**DOWNTREND (Sell)**	1796.78	1654.9	2026-04-01
15 Min	**DOWNTREND (Sell)**	1661.48	1655.0	2026-04-10

Multi-Timeframe MACD Analysis

Timeframe	Trend	Momentum	Signal
1 Week	**Bearish**	Strengthening	Bearish Crossover (Sell)
1 Day	**Bearish**	Strengthening	No Signal
15 Min	**Bullish**	Weakening	No Signal

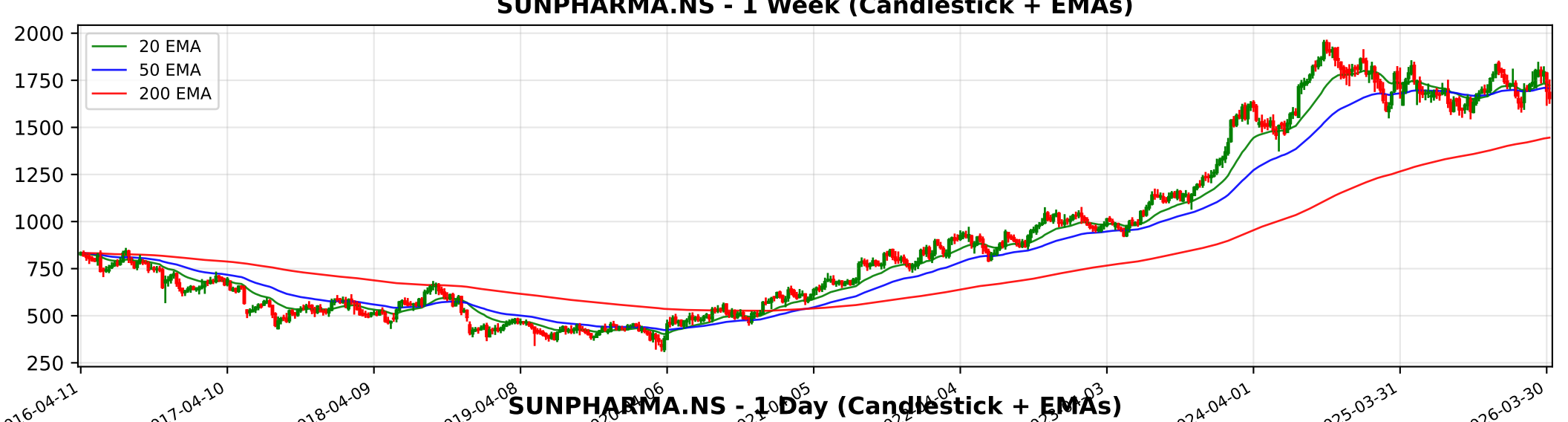
SUNPHARMA.NS - 1 Week (Candlestick + EMAs)
20 EMA
50 EMA
200 EMA
2000
1750
1500
1250
1000
750
500
250
2016-04-11
2017-04-10
2018-04-09
2019-04-08
2024-04-01
2025-03-31
2026-03-30

SUNPHARMA.NS - 1 Day (Candlestick + EMAs)
20 EMA
50 EMA
200 EMA
1900
1800
1700
1600
1500
1400
2024-04-12
2024-06-26
2024-09-05
2024-11-14
2025-11-12
2026-01-21
2026-04-07

SUNPHARMA.NS - 15 Min (Candlestick + EMAs)
20 EMA
50 EMA
200 EMA
1850
1800
1750
1700
1650
02-11
02-16
02-20
02-26
03-05
03-11
03-17
03-23
03-30
04-06
04-10

Trendlyne Snapshot - SUNPHARMA_main

Markets | MarketMind AI | Baskets | Alerts | F&O | MF | Reports | Screeners | Subscribe | Superstars | Portfolio | Watchlist | Insider Trades | Results | More

Search Stock, IPO, MF

MARKETS / SECTOR : PHARMACEUTICALS & BIOTECHNOLOGY / INDUSTRY : PHARMACEUTICALS / SUN PHARMACEUTICAL INDUSTRIES LTD.

Sun Pharmaceutical Industries Ltd.

Ask MarketMind AI v1.5

NSE: SUNPHARMA | BSE: 524715

Sun Pharmaceutical Live Share Price Today, Share Analysis and Chart

Mid-range Performer | In 7 Starfolio Baskets

IRAN WAR IMPACT Based on the latest financial disclosures and annual reports (up to March 2026), the impact of the geopolitical conflict involving Iran on Sun Pharmaceutical Industries Ltd. (SUNPHARMA) is categorized as minimal to slightly negative, primaril... Read More

1654.90 -62.20 (-3.62%)

8.4M NSE+BSE Volume High volume today

NSE 10 Apr, 2026 3:31 PM (IST)

Watchlist | Portfolio | Alert | My Notes

Acquisition Sun Pharma reportedly submits its bid to acquire US-based debt-ridden Organon & Co for $12 billion See details

Overview | FORECASTER | STOCK REPORT | Buy Sell Zone | F&O | Financials | News | Reports | Technicals | Shareholding | Deals | Corporate Actions | Alerts (2) | About

Durability score 65.0 / 100 — High Financial Strength

Valuation Score 31.0 / 100 — Mid Valuation

Momentum Score 44.1 / 100 — Technically Neutral

Analyst Price Target 1,956 — 1Yr Price target upside is 18%

Mid-range Performer These stocks have strong quality. Their reasonable financials and technicals make them potentially attractive to i... View Similar | Embed DVM

14 | 10 | 2 | 1 — SWOT Analysis

Check Before You Buy

VIEW FULL CHECKLIST

High rank 15 Positive • 8 Negative

65.2% Pass in checklist

0 | 45 | 55 | 100

PE Valuation Check

Right Now Undervalued 26.3%

1 Year Forward Undervalued 40.1%

INSIGHT Sun Pharmaceutical is undervalued at both current PE and future earnings esti

DVM | Key Metrics | Price Chart | Forecaster | Financials | Technicals | Shareholding | Deals | Documents | Corporate actions | Company Profile

Sun Pharmaceutical Key Metrics

Preset Metrics: Preset Metrics
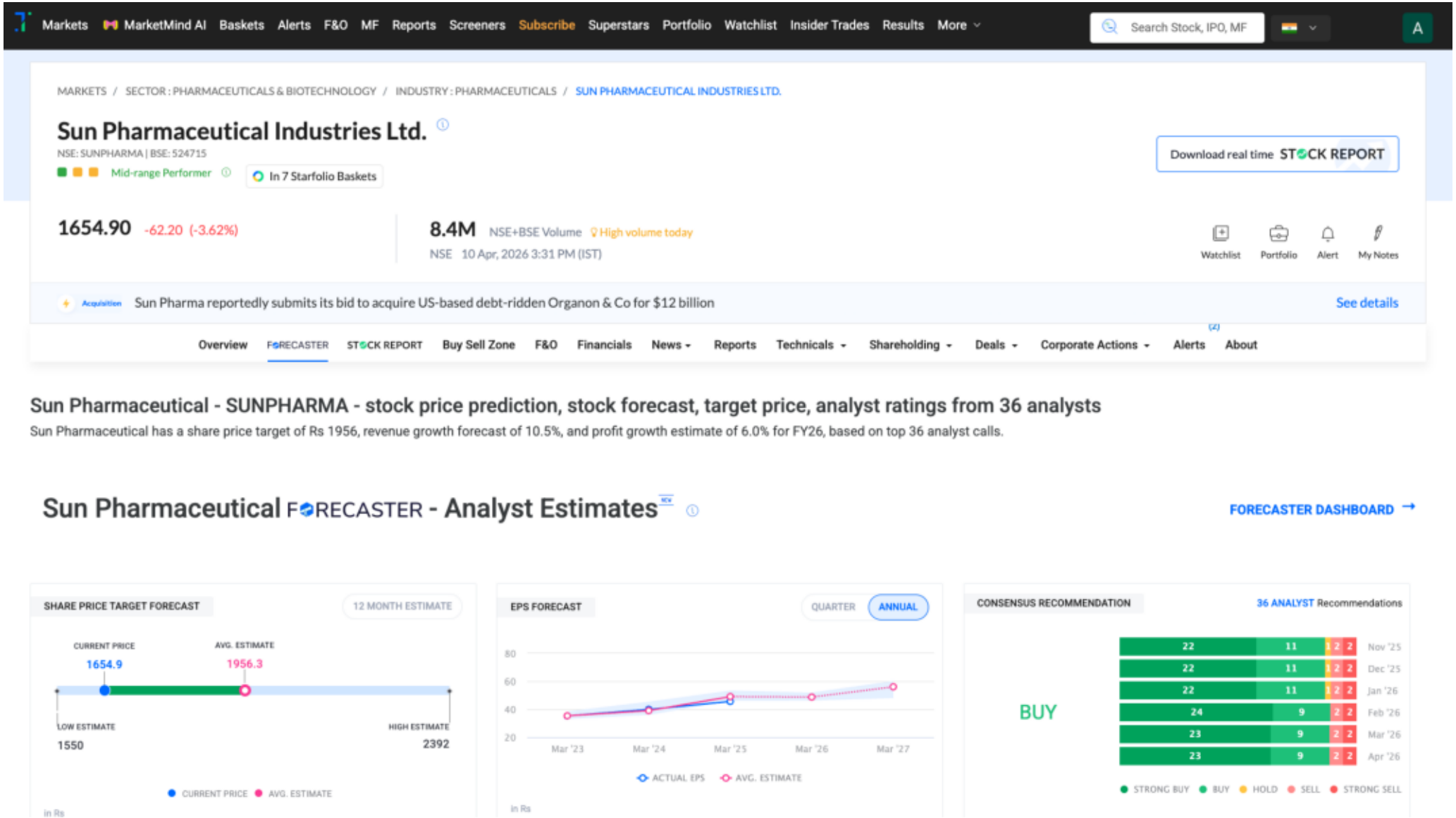
Trendlyne Snapshot - SUNPHARMA_forecaster