© 2026 Stock Research. All Rights Reserved.

Strategic Trading Analysis

Step 1: Audit the Data* **Data Present:** Daily/Weekly/15-Min charts, Exponential Moving Averages (20, 50, 200), MACD, RSI, Bollinger Bands, Volume Analysis (Distribution days), Supertrend, Relative Strength (RS), Candlestick classification, and Fundamental/Analyst snapshots.* **Data Missing:** Order book depth, explicit Fibonacci retracement levels, and short-interest data. * **Confidence Level:** High. The provided report is exceptionally comprehensive, covering multi-timeframe technicals, volume footprint, momentum oscillators, and baseline fundamental metrics necessary for evaluating an intermediate-term swing/positional trade.

Step 2: Analyze the Setup* **Price Structure & Trend:** TATACONSUM.NS has experienced a significant correction from its ~1200 highs, finding a base near the 1000 level. Currently at INR 1093.70, it is forming a short-term recovery. However, the primary and intermediate trends remain officially bearish. The price is currently trapped between the 20 EMA support (1069.80) and heavy overhead resistance. * **Momentum:** The MACD on the daily timeframe is showing a bullish crossover and strengthening momentum, and RSI is in a healthy neutral-bullish zone (54.52). * **Resistance Confluence:** The stock is approaching a massive overhead resistance cluster. Within a tight ~17-point range above current price, it faces the 50 EMA (1099.69), the daily Supertrend resistance (1110.06), and the 200 EMA (1116.84). * **Volume:** Volume analysis flags multiple "Distribution Days" in recent weeks (March 2026 data), suggesting institutional selling pressure remains a risk on rallies.

Step 3: Formulate the Recommendation Based on a risk-averse, intermediate-term positional strategy, I do not recommend entering this stock right now. Buying directly into a dense cluster of dynamic resistance (50 EMA, 200 EMA, and Supertrend) carries a high probability of rejection.

However, the MACD crossover and base-building suggest a reversal is possible if it can clear overhead supply. Therefore, this is a strong watchlist candidate requiring a conditional entry.

- **Condition to Buy:** A confirmed daily candle close above the 200 EMA and Supertrend level (Clearance above INR 1117) on above-average volume. This would confirm a structural trend reversal and negate recent distribution.
- **Entry Price:** INR 1120.00 (Hypothetical trigger post-breakout).
- **Stop Loss:** INR 1058.00 (Hard level positioned just below the 20-day SMA and recent structural higher low, representing a ~5.5% risk).
- **Take Profit:** INR 1250.00 (Hypothetical target testing previous major supply zones, representing an ~11.6% upside and achieving a 1:2 Risk/Reward ratio).

Candlestick Classification Analysis

As a seasoned Candlestick and Price Action Trader, I have reviewed the Candlestick Classification Summary (Page 20) and the visual charting (Page 21) for TATACONSUM.NS.

Here is my professional interpretation of the price action based on your classification algorithm, followed by a

© 2026 Stock Research. All Rights Reserved.

prediction for future price movement.

1. Summary Statistics Interpretation (Page 20)

- **Latest Classification: Buyer Control (+1)**. The most recent daily session closed with buyers dictating the terms. Based on the algorithm, this means the candle had a moderate-to-strong bullish body, closed near its highs, and had sufficient volume to validate the move without being downgraded by long upper wicks.
- **10-Day Average Trend Score: 0.30**. This is a crucial metric. A positive 10-day average indicates that over the last two trading weeks, the aggregate momentum has definitively shifted to the bulls. The buyers are consistently overpowering the sellers.
- **Historical Distribution:** Out of the classified days, we see **109 "No Control"** days, indicating that this stock is prone to choppiness and intraday indecision. However, when the market *does* make a decision, it leans bullish (**69 total Buyer Control days** vs. **50 total Seller Control days**).

2. Chart Price Action Analysis (Page 21)

Looking at the far right of the chart (the most recent price action going into April 2026):* **The Sell-Off and Base:** The stock recently suffered a significant corrective phase, dropping from the 1200+ levels down to the 1000-1025 zone. During this descent, we saw a mix of light red (Seller Control) and grey (No Control) candles. Notably, there was a stark absence of *Dark Red (Seller Strong Control)* candles. This tells me the drop was more of a slow bleed/lack of buying interest rather than heavy, high-volume institutional dumping. * **The Reversal:** Near the ~1025 lows, the behavior changed. We can clearly see a cluster of **Light Green (Buyer Control)** candles stepping in to defend the structural support. * **The Ascend:** Over the last ~10-15 sessions, the stock has carved out a sharp V-shaped/U-shaped recovery, currently trading back near the 1100 level. The sequence is dominated by Light Green candles with very few red candles interrupting the flow. * **Volume Context:** Looking at the volume pane at the bottom, the volume bars aligning with these recent green candles are average to slightly above average. Because the algorithm uses volume as a multiplier, the steady "Buyer Control" status confirms that this recovery has enough participation to be taken seriously, even if it lacks the extreme "Buyer Strong Control" (+2) euphoria.

3. Future Price Prediction

Directional Bias: BULLISH (Short to Medium Term)

The Rationale: The price action shows a successful defense of the 1000-1025 support zone. The transition from a series of red/grey candles to a dominant sequence of "Buyer Control" green candles indicates a clear change in market character (Trend Reversal). The positive 10-day score of 0.30 mathematically validates this momentum shift.

Because the buyers are securing daily closes near the highs (which is required by step 2 of your algorithm to maintain a positive score) and defending intraday pullbacks (Step 3: no long upper wicks to downgrade the score), the path of least resistance is currently **UP**.

What to expect next:1. **Immediate Target:** The stock is likely to continue its upward trajectory to test the next major supply zone (previous breakdown levels) around **1150 - 1180**.2. **Pacing:** Because we are seeing

© 2026 Stock Research. All Rights Reserved.

"Buyer Control" (+1) rather than "Buyer Strong Control" (+2), expect a steady, grinding ascent rather than an explosive overnight gap-up. The high number of historical "No Control" days suggests there will likely be brief 1-2 day pauses (grey candles) along the way up.3. **Invalidation:** This bullish thesis would be invalidated if we suddenly print a large *Dark Red (Seller Strong Control)* candle with high volume that closes near its lows, breaking the current sequence of higher lows. Until that happens, the bulls are holding the steering wheel.

News & Analyst Targets

As a stock research analyst, here is the latest intelligence and research breakdown for **Tata Consumer Products Ltd. (NSE: TATACONSUM)** for the week of April 11, 2026.

1) Latest News for TATACONSUM This Week

- **Final Reminder for Unclaimed Dividends (IEPF):** Tata Consumer Products recently published notices in major English and Bengali dailies reminding shareholders to claim dividends that have been untouched for seven or more consecutive years. Shareholders have until June 30, 2026, to claim them before the shares are legally transferred to the Investor Education and Protection Fund (IEPF).
- **Analyst/Institutional Call Update:** The company notified the exchanges that an upcoming Analyst/Institutional conference call has been preponed to 4:00 PM, though the date of the meeting remains unchanged.
- **Technical Rebound & Chart Patterns:** Following a broader FMCG sell-off in March and early April, TATACONSUM shares found strong support near the lower band of a symmetrical triangle formation on the daily charts. The stock registered a 7-day winning streak this week, climbing back to the INR 1,093.50 level.

2) Brokerage Upgrades and Downgrades

- **Goldman Sachs (Upgrade):** Goldman Sachs recently upgraded the earnings outlook for Tata Consumer, turning bullish on the back of improving fundamentals and strong volume growth in the India Branded business.
- **Geojit BNP Paribas (Target Downgrade):** While maintaining a "Buy" rating, Geojit BNP Paribas recently decreased its target price for TATACONSUM to INR 1,124 (downward revision on March 30, 2026) due to broader market pressures.
- **StockInvest (Technical Upgrade):** StockInvest recently upgraded its technical evaluation of TATACONSUM from a "Sell" to a "Hold" candidate due to its short-term bounce-back and improving moving averages.
- **Broader Analyst Consensus:** Major brokerages including Morgan Stanley, Motilal Oswal, and JM Financial remain strongly positive on the stock, reiterating Overweight, ADD, or Buy ratings.

3) Other News Directly or Indirectly Impacting TATACONSUM

- **Geopolitical Tensions & FMCG Selloff:** Escalating tensions in the Middle East (West Asia/Iran conflict) triggered a broader market sell-off in early April 2026. While the direct financial impact on TATACONSUM is deemed minimal, slight supply chain jitters have weighed on the entire FMCG sector.
- **High Valuation De-rating:** TATACONSUM had been trading at a premium P/E multiple of 68-78x earlier this year. Despite posting stellar Q3 FY26 numbers (Net Profit up 38% YoY and Revenue up 15%), the stock has seen valuation-based selling pressure, as the market currently lacks a safety margin for high-multiple FMCG stocks.
- **Tea Production Rebound Stabilizing Prices:** India's tea production, which declined by 5% YoY in FY25, has rebounded significantly with 14% growth in the Jan-Jul season, led by strong harvests in Assam and West Bengal. This has stabilized raw tea prices, which analysts project will directly aid profitability and margins for TATACONSUM's domestic beverage segment in the coming quarters.

© 2026 Stock Research. All Rights Reserved.

- **Starbucks JV Expansion Drag:** The ongoing aggressive expansion of the Tata Starbucks Joint Venture (now exceeding 400+ stores) continues to build brand presence but remains a loss-making entity, adding minor drag and complexity to the company's consolidated P&L profile.

4) Latest Analyst and Brokerage Targets (2026)

Below is a compilation of the most recent price targets issued by the analyst community and major brokerages:

Brokerage / Research Firm	Recommendation / Rating	Target Price (INR)	Implied Upside (Approx)*
ICICI Direct	Buy	INR 1,420	+29.8%
ICICI Securities	Buy	INR 1,385	+26.6%
Motilal Oswal	Buy	INR 1,380	+26.2%
BOB Capital Markets	Hold	INR 1,286	+17.6%
Geojit BNP Paribas	Buy	INR 1,124	+2.8%

(Note: Upside percentages are approximated based on the stock's current trading range near INR 1,093. The TipRanks and MarketScreener 12-month average consensus targets sit in the INR 1,310 to INR 1,420 range.)

Stock Detailed Analysis Report

TATACONSUM.NS

Current Price: ₹1093.70

Generated: 2026-04-11 07:00

TATACONSUM.NS - 3 Year Daily Price Chart

Long-term Fundamental Analysis (4 Years)

Metric	Is Growing?	Accelerating?	1Y Growth	3Y CAGR
Revenue	Yes	Yes	15.96%	12.35%
Net Income	Yes	Yes	11.14%	10.96%
ROE	No	Yes	-0.34%	-3.80%
EPS	Yes	No	7.05%	9.21%

Short-term Fundamental Analysis (6 Quarters)

Metric	Is Growing?	Recent QoQ	Avg QoQ
Revenue	Yes	6.24%	4.30%
Net Income	No	-3.10%	-0.97%
EPS	No	-24.60%	-24.60%

TATACONSUM.NS - Relative Strength Analysis

═══ OVERVIEW ═══:	
Benchmark Index:	^CNXFMCG
Sector:	FMCG
Classification:	**Emerging Leader**
RS Score:	52.6/100
:	
═══ RS RATIOS ═══:	
1M RS:	**1.013 [Leader]**
3M RS:	**1.002 [Leader]**
6M RS:	**1.095 [Leader]**
1Y RS:	**1.153 [Leader]**
:	
═══ TURNAROUND ANALYSIS ═══:	
Turnaround Status:	**Not Detected**
:	
SIGNAL CRITERIA::	
✓ **Emerging RS:**	1M (1.013) > 3M (1.002)
✗ **Medium-term Lagging:**	**Not lagging**
✗ **Performance Improving:**	**Not improving**

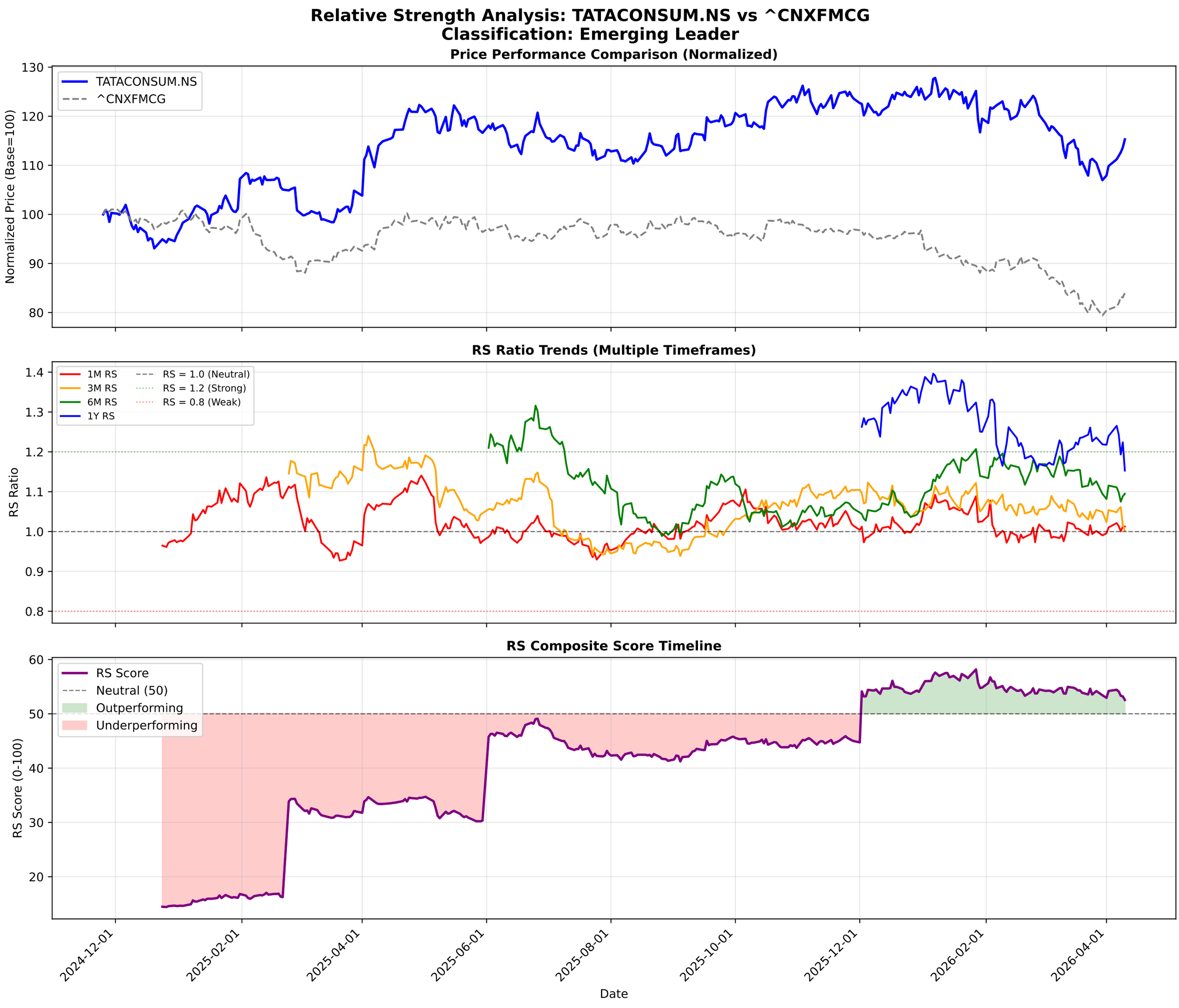
Relative Strength Analysis: TATACONSUM.NS vs ^CNXFMCG
Classification: Emerging Leader
Price Performance Comparison (Normalized)
TATACONSUM.NS
^CNXFMCG
Normalized Price (Base=100)
130
120
110
100
90
80
RS Ratio Trends (Multiple Timeframes)
1M RS
3M RS
6M RS
1Y RS
RS = 1.0 (Neutral)
RS = 1.2 (Strong)
RS = 0.8 (Weak)
RS Ratio
1.4
1.3
1.2
1.1
1.0
0.9
0.8
RS Composite Score Timeline
RS Score
Neutral (50)
Outperforming
Underperforming
RS Score (0-100)
60
50
40
30
20
2024-12-01
2025-02-01
2025-04-01
2025-06-01
2025-08-01
2025-10-01
2025-12-01
2026-02-01
2026-04-01
Date

TATACONSUM.NS - EMA Crossover Summary

EMA 20:	1069.80
EMA 50:	1099.69
EMA 200:	1116.84
Trend Status:	**Strong Downtrend**

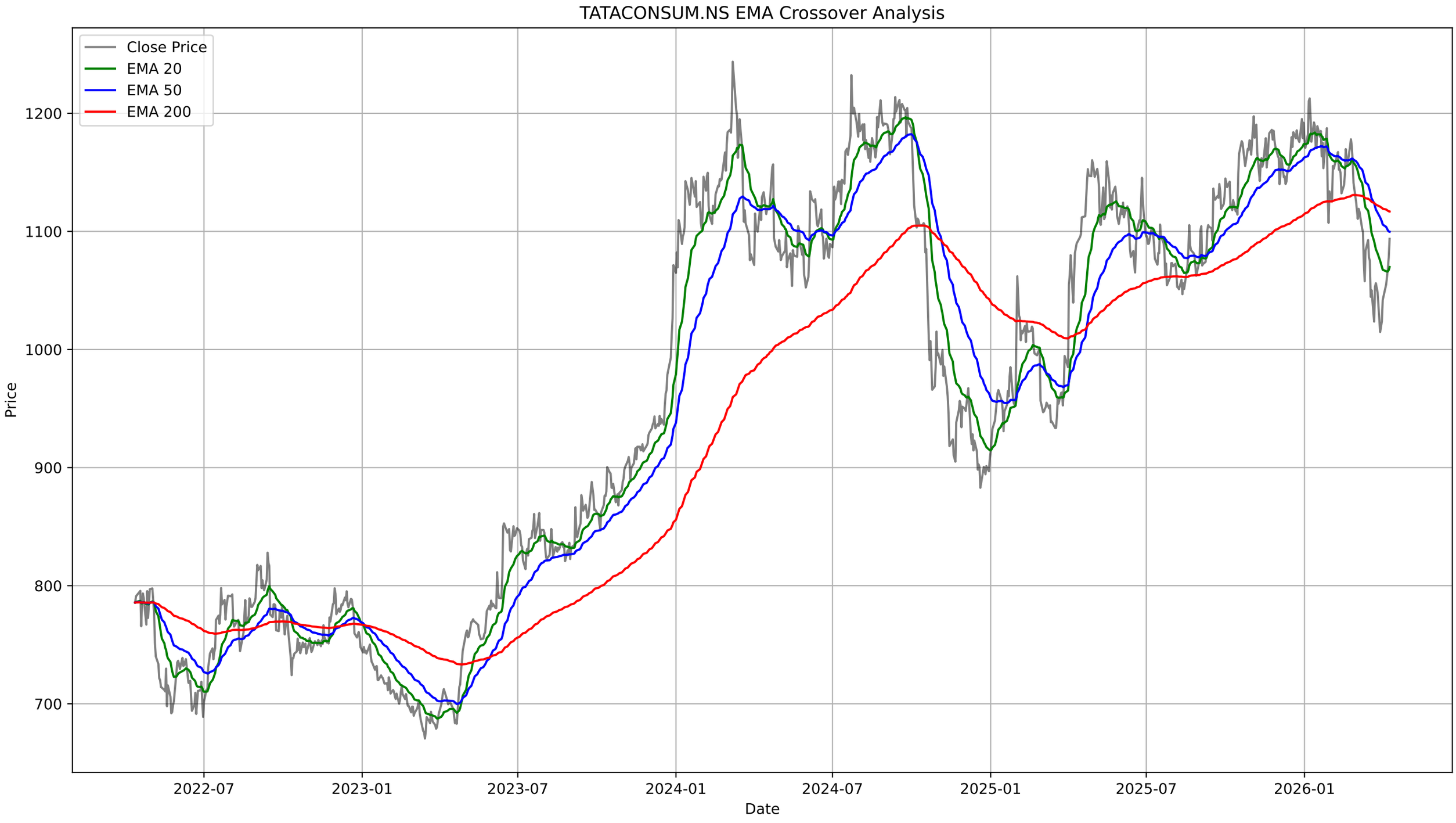
TATACONSUM.NS EMA Crossover Analysis
Close Price
EMA 20
EMA 50
EMA 200
1200
1100
1000
900
800
700
Price
2022-07
2023-01
2023-07
2024-01
2024-07
2025-01
2025-07
2026-01
Date

TATACONSUM.NS - Bollinger Bands Summary

Current Price:	1093.70
Upper Band:	1103.27
Middle Band (SMA 20):	1058.73
Lower Band:	1014.20
%B:	0.8926
Band Width:	0.0841
Status:	Upper Half
Signal:	None
Recent Signal 1:	**Buy Signal at 2026-03-11 00:00:00+05:30**
Recent Signal 2:	**Buy Signal at 2026-03-12 00:00:00+05:30**
Recent Signal 3:	**Buy Signal at 2026-03-13 00:00:00+05:30**

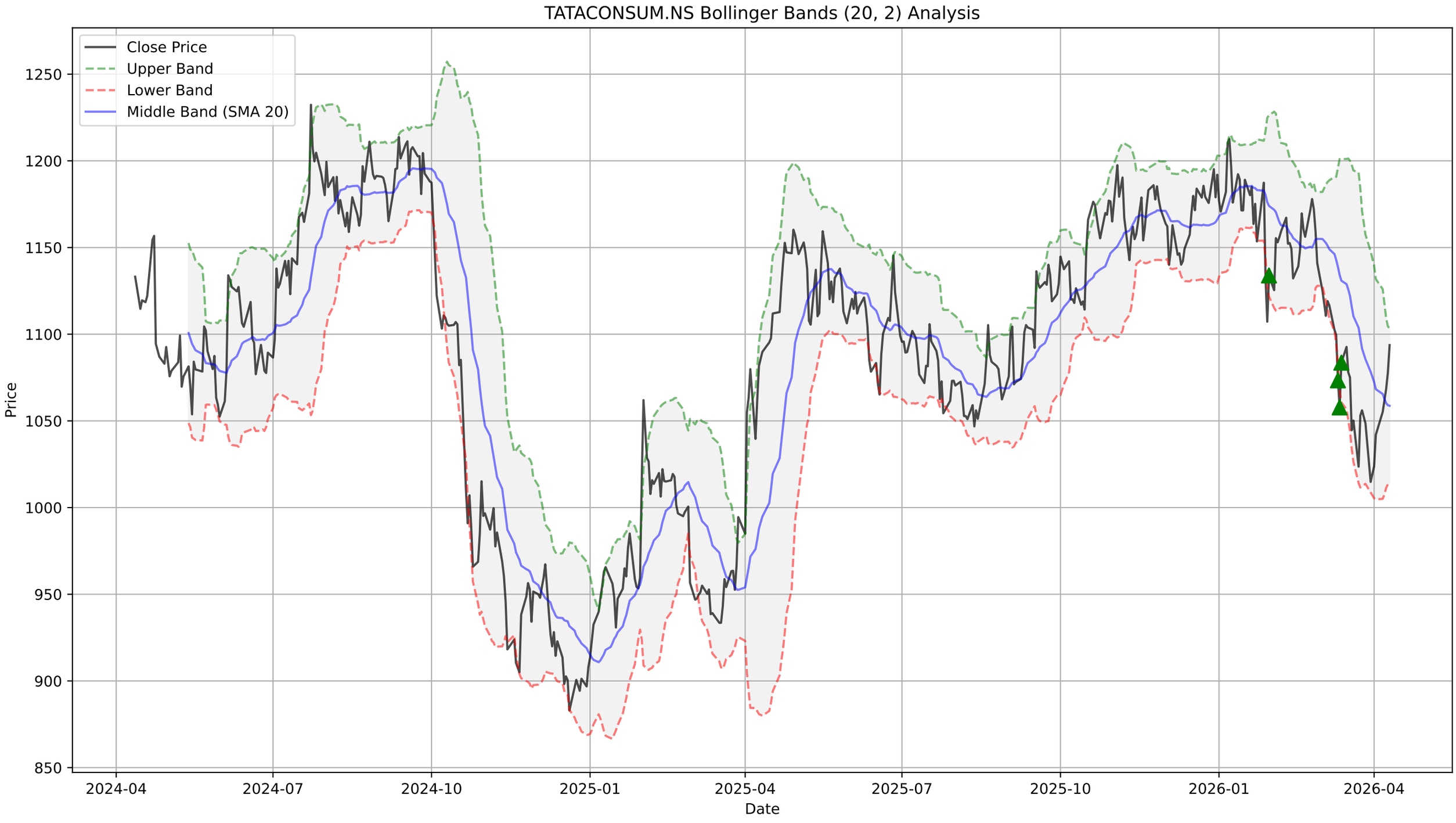
TATACONSUM.NS Bollinger Bands (20, 2) Analysis
Close Price
Upper Band
Lower Band
Middle Band (SMA 20)
Price
Date
1250
1200
1150
1100
1050
1000
950
900
850
2024-04
2024-07
2024-10
2025-01
2025-04
2025-07
2025-10
2026-01
2026-04

TATACONSUM.NS - Supertrend Summary

Status:	**DOWNTREND (Sell)**
Supertrend Value:	1110.06
Signal Identified On:	2026-01-28

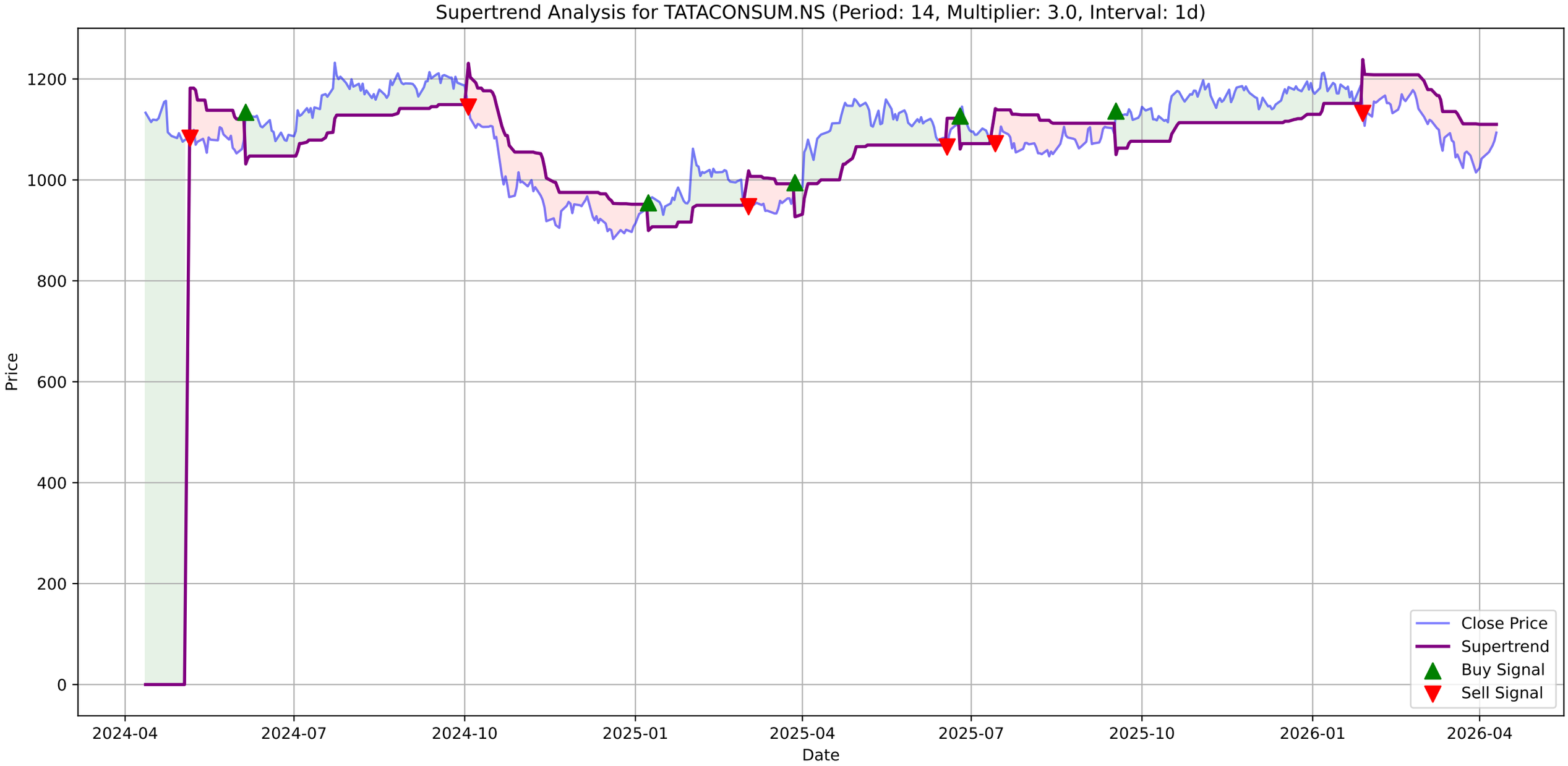
Supertrend Analysis for TATACONSUM.NS (Period: 14, Multiplier: 3.0, Interval: 1d)
Price
Date
1200
1000
800
600
400
200
0
2024-04
2024-07
2024-10
2025-01
2025-04
2025-07
2025-10
2026-01
2026-04
Close Price
Supertrend
Buy Signal
Sell Signal

TATACONSUM.NS - MACD Summary

MACD Line:	-12.32
Signal Line:	-20.52
Histogram:	8.20
Trend:	**Bullish**
Momentum:	**Strengthening**
Signal:	None

TATACONSUM.NS Price
Close Price
1200
1150
1100
1050
1000
950
900
2024-04
2024-07
2024-10
2025-01
2025-04
2025-07
2025-10
2026-01
2026-04

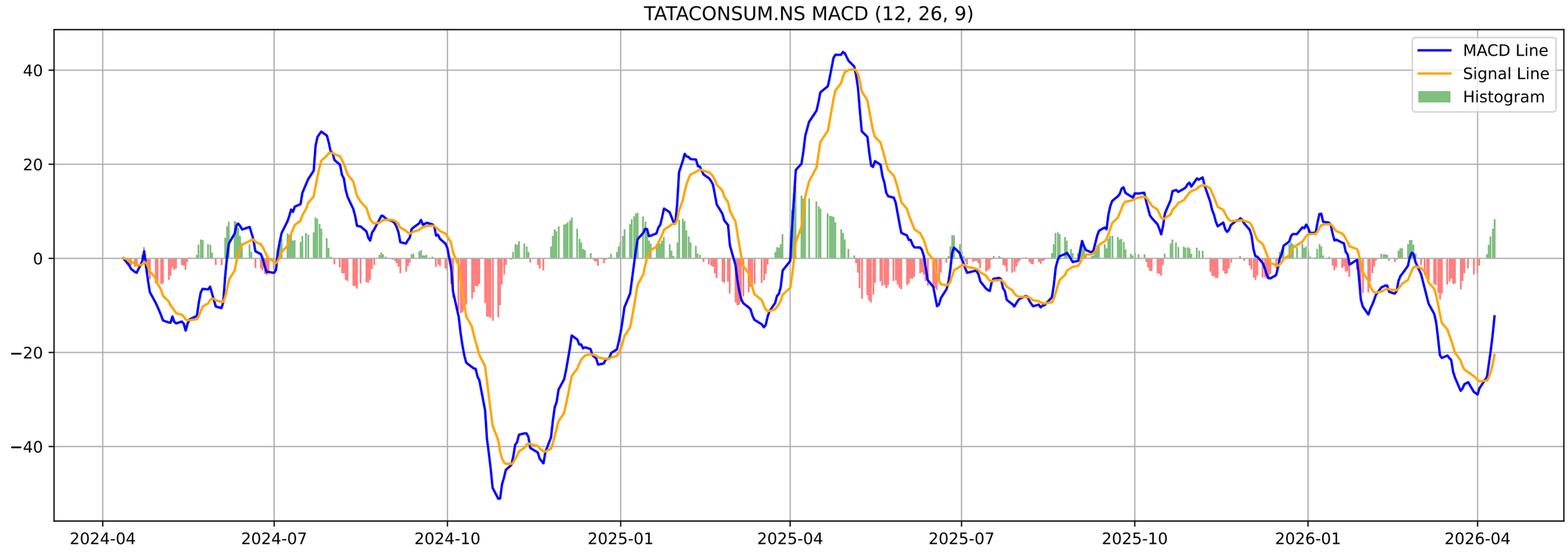
TATACONSUM.NS MACD (12, 26, 9)
MACD Line
Signal Line
Histogram
40
20
0
−20
−40
2024-04
2024-07
2024-10
2025-01
2025-04
2025-07
2025-10
2026-01
2026-04

TATACONSUM.NS - Volatility Squeeze Summary

BB Width:	0.0841
ATR:	29.1143
Total Signals:	14
Signal 1:	ATR Contraction at 2026-02-23 00:00:00+05:30 (Price: 1171.80)
Signal 2:	ATR Contraction at 2026-02-24 00:00:00+05:30 (Price: 1178.00)
Signal 3:	ATR Contraction at 2026-02-25 00:00:00+05:30 (Price: 1172.30)
Signal 4:	BB Squeeze at 2026-02-27 00:00:00+05:30 (Price: 1141.00)
Signal 5:	**BB Squeeze (Bearish Breakout) at 2026-03-02 00:00:00+05**

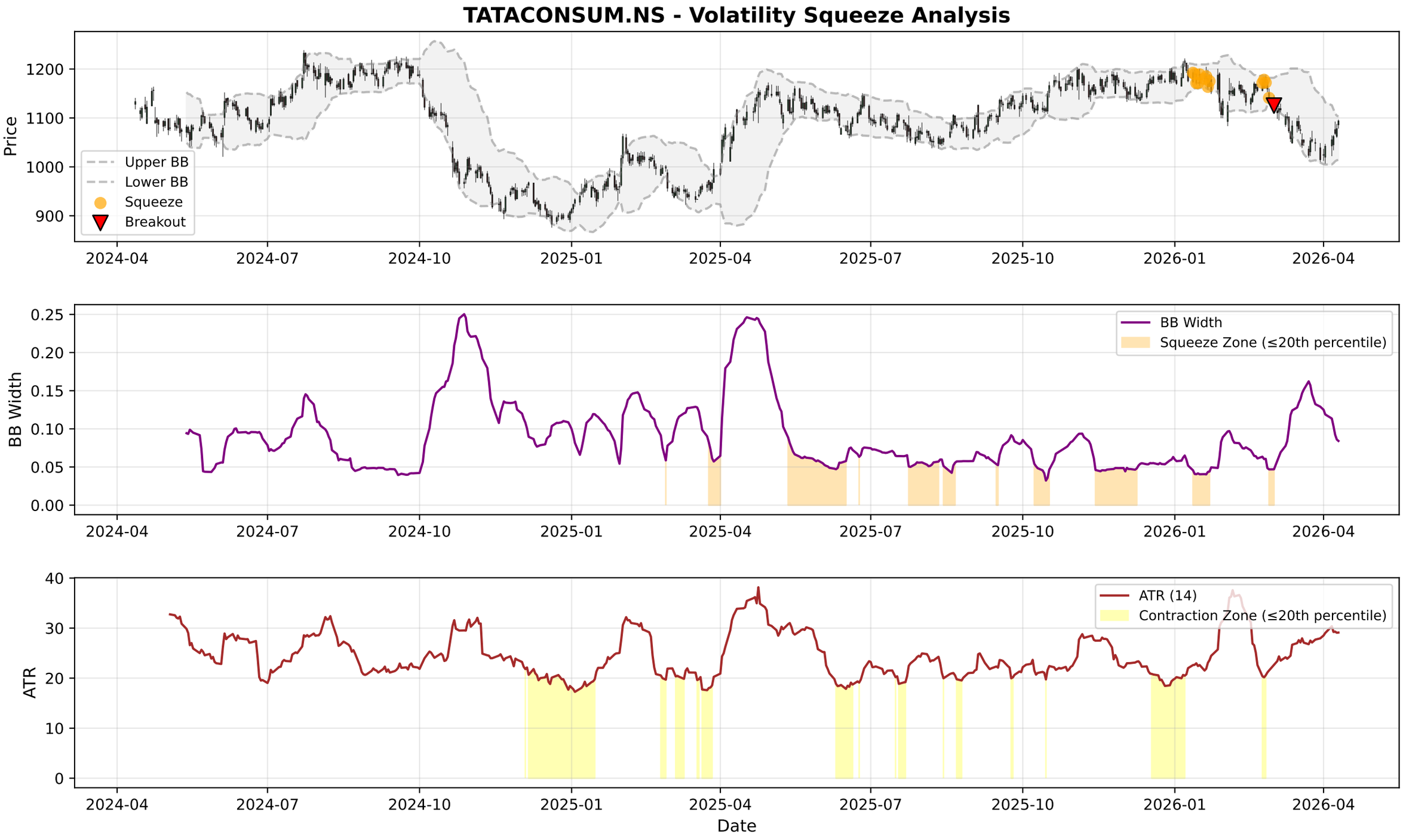
TATACONSUM.NS - Volatility Squeeze Analysis
Price
Upper BB
Lower BB
Squeeze
Breakout
BB Width
BB Width
Squeeze Zone (≤20th percentile)
ATR
ATR (14)
Contraction Zone (≤20th percentile)
Date
2024-04
2024-07
2024-10
2025-01
2025-04
2025-07
2025-10
2026-01
2026-04

TATACONSUM.NS - RSI-Volume Summary

Current RSI:	54.52
Current Volume:	1580158
Volume MA 20:	1703737
Bullish Divergences:	3
Bearish Divergences:	0
Bullish Div 1:	Date: 2024-11-21 00:00:00+05:30, Price: 904.99
Bullish Div 2:	Date: 2025-08-12 00:00:00+05:30, Price: 1046.80

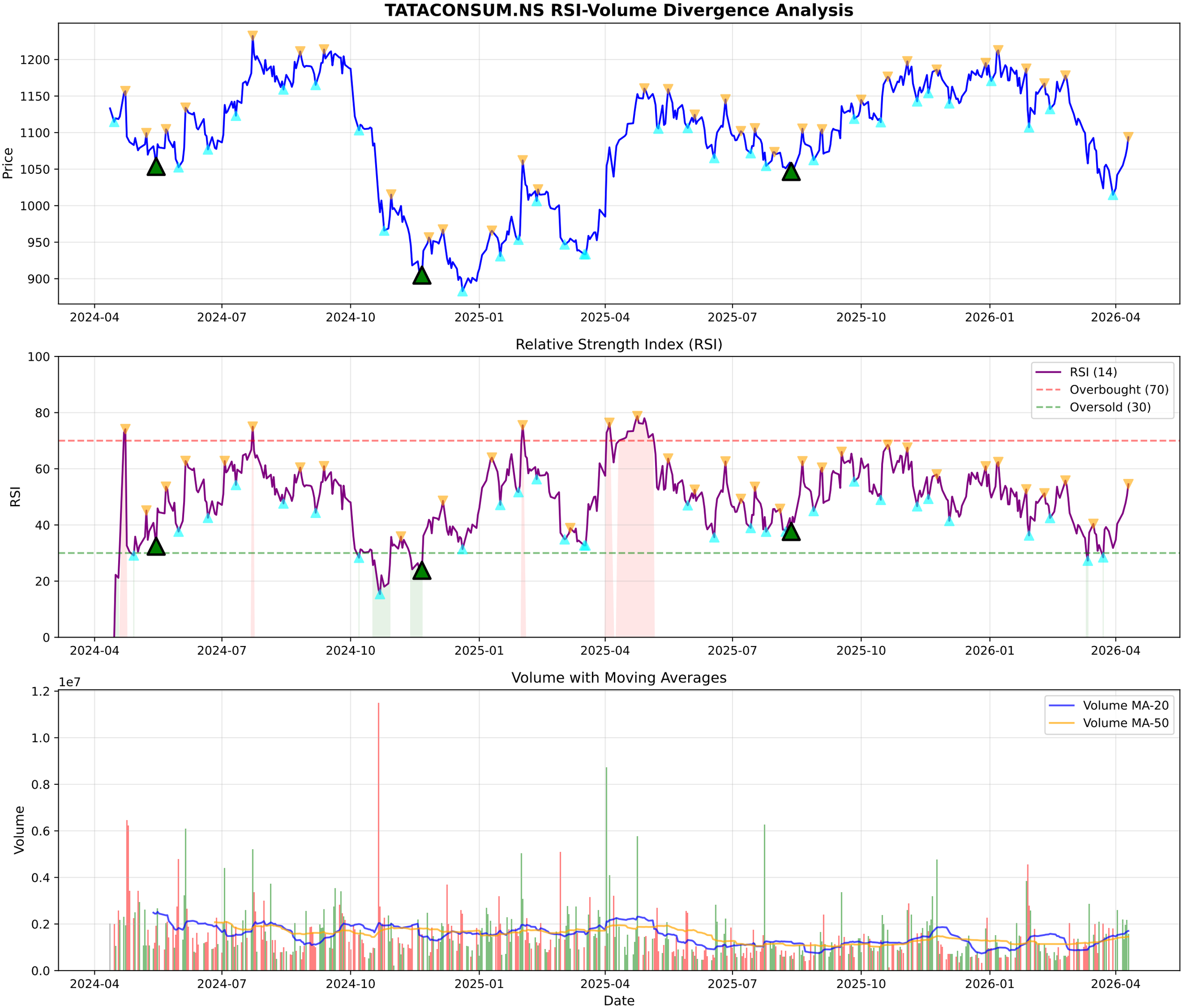
TATACONSUM.NS RSI-Volume Divergence Analysis
Price
1200
1150
1100
1050
1000
950
900
2024-04
2024-07
2024-10
2025-01
2025-04
2025-07
2025-10
2026-01
2026-04
Relative Strength Index (RSI)
RSI
RSI (14)
Overbought (70)
Oversold (30)
100
80
60
40
20
0
Volume with Moving Averages
1e7
Volume
Volume MA-20
Volume MA-50
1.2
1.0
0.8
0.6
0.4
0.2
0.0
Date

TATACONSUM.NS - Volume Analysis

═══ VOLUME ANALYSIS ═══:	
Status:	**33 Signals Detected**
:	
2026-03-09 [-]:	Distribution Day
2026-03-10 [-]:	Distribution Day
2026-03-12 [-]:	Distribution Day
2026-03-17 [-]:	Distribution Day
2026-03-27 [-]:	Distribution Day

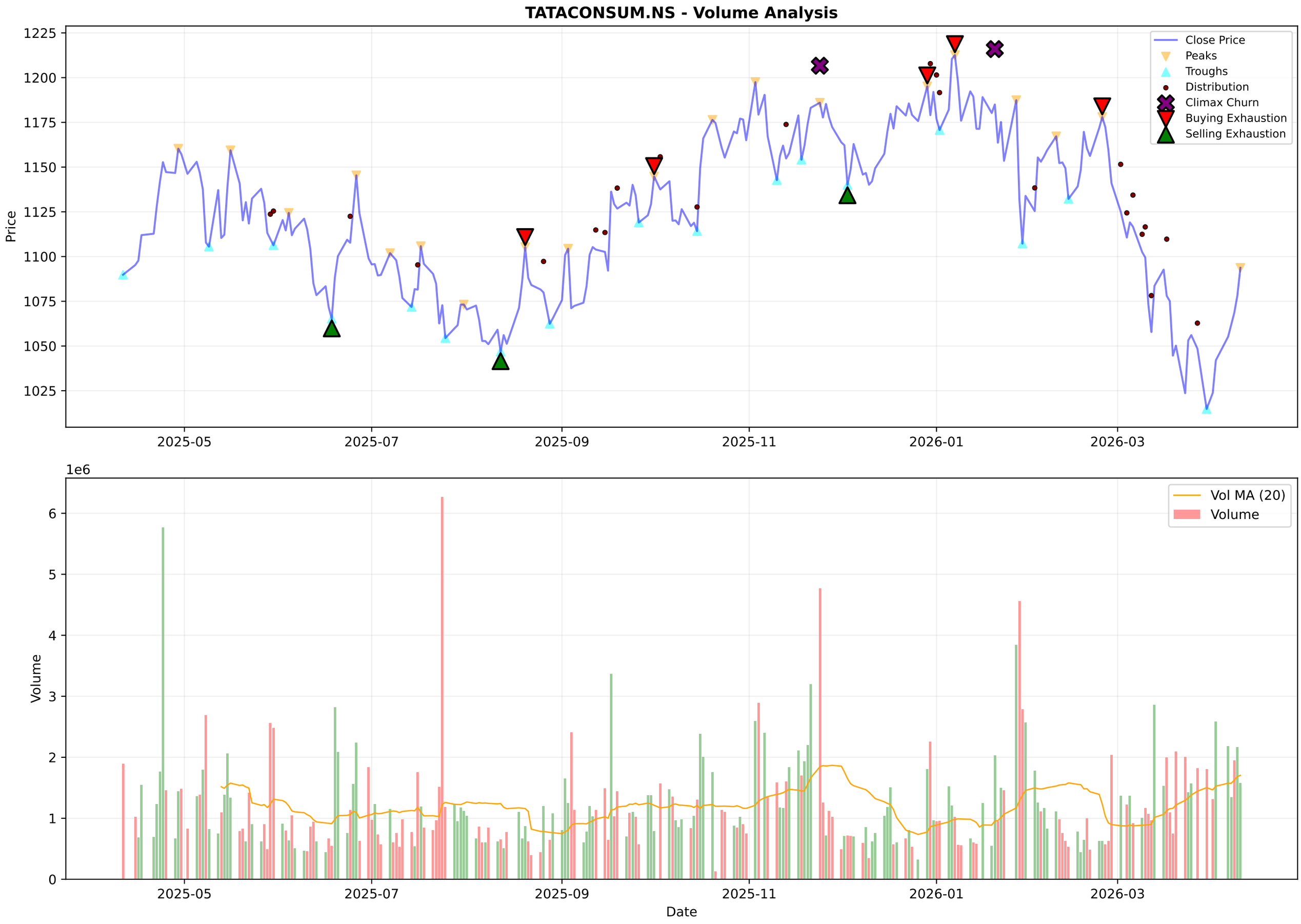
TATACONSUM.NS - Volume Analysis
Price
1225
1200
1175
1150
1125
1100
1075
1050
1025
2025-05
2025-07
2025-09
2025-11
2026-01
2026-03
Close Price
Peaks
Troughs
Distribution
Climax Churn
Buying Exhaustion
Selling Exhaustion
1e6
Volume
6
5
4
3
2
1
0
Vol MA (20)
Volume
Date

TATACONSUM.NS - Candlestick Classification Summary

═══ CANDLESTICK CLASSIFICATION ═══:	
Latest Classification:	**Buyer Control**
Recent Trend Score (10-day avg):	0.30
:	
Distribution:	
No Control:	109
Buyer Control:	68
Seller Control:	48
Seller Strong Control:	2
Buyer Strong Control:	1

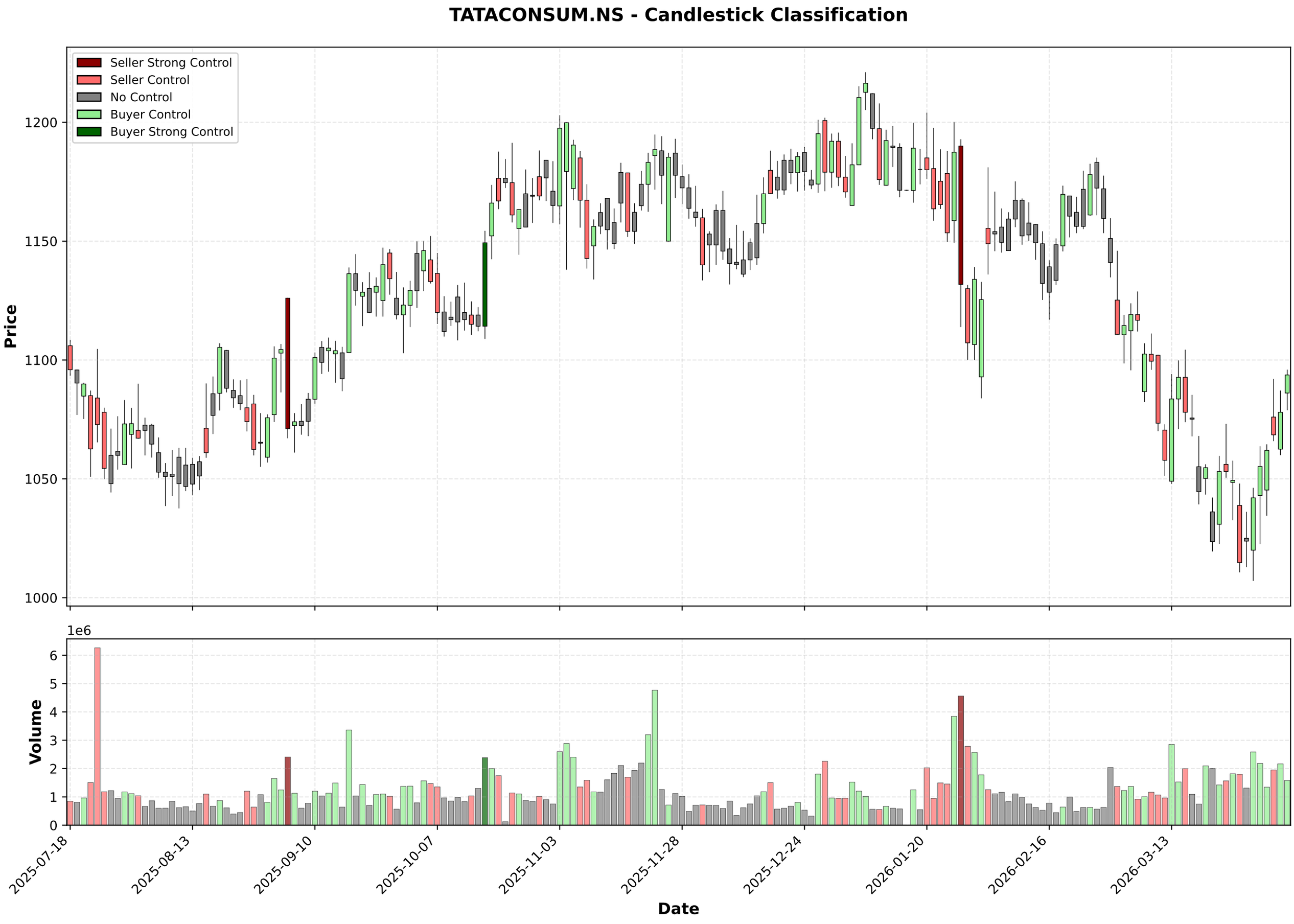
TATACONSUM.NS - Candlestick Classification
Seller Strong Control
Seller Control
No Control
Buyer Control
Buyer Strong Control
Price
1200
1150
1100
1050
1000
1e6
Volume
6
5
4
3
2
1
0
2025-07-18
2025-08-13
2025-09-10
2025-10-07
2025-11-03
2025-11-28
2025-12-24
2026-01-20
2026-02-16
2026-03-13
Date

Multi-Timeframe Supertrend Analysis

Timeframe	Status	Value	Last Price	Signal Date
1 Week	**DOWNTREND (Sell)**	1137.38	1093.7	2026-01-26
1 Day	**DOWNTREND (Sell)**	1110.06	1093.7	2026-01-28
15 Min	**UPTREND (Buy)**	1084.21	1093.7	2026-04-09

Multi-Timeframe MACD Analysis

Timeframe	Trend	Momentum	Signal
1 Week	**Bearish**	Weakening	No Signal
1 Day	**Bullish**	Strengthening	No Signal
15 Min	**Bearish**	Weakening	No Signal

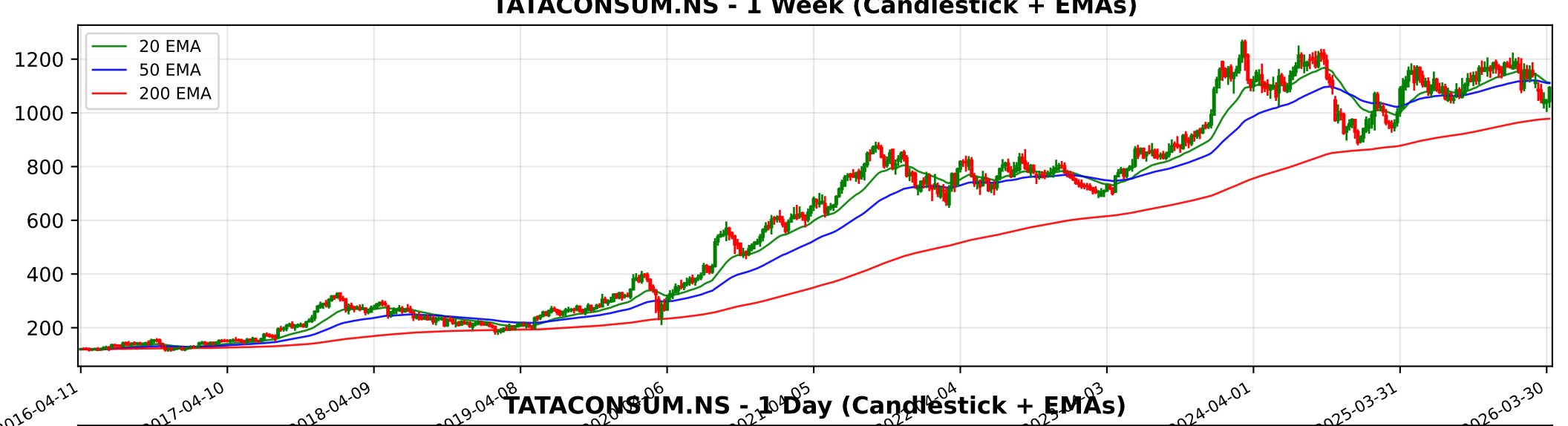
TATACONSUM.NS - 1 Week (Candlestick + EMAs)
20 EMA
50 EMA
200 EMA
1200
1000
800
600
400
200
2016-04-11
2017-04-10
2018-04-09
2024-04-01
2025-03-31
2026-03-30

TATACONSUM.NS - 1 Day (Candlestick + EMAs)
20 EMA
50 EMA
200 EMA
1200
1100
1000
900
2024-04-12
2024-06-26
2024-09-05
2025-11-12
2026-01-21
2026-04-07

TATACONSUM.NS - 15 Min (Candlestick + EMAs)
20 EMA
50 EMA
200 EMA
1175
1150
1125
1100
1075
1050
1025
1000
02-11
02-16
02-20
02-26
03-05
03-11
03-17
03-23
03-30
04-06
04-10

Trendlyne Snapshot - TATACONSUM_main

Markets | MarketMind AI | Baskets | Alerts | F&O | MF | Reports | Screeners | Subscribe | Superstars | Portfolio | Watchlist | Insider Trades | Results | More

Search Stock, IPO, MF

MARKETS / SECTOR : FOOD, BEVERAGES & TOBACCO / INDUSTRY : TEA & COFFEE / TATA CONSUMER PRODUCTS LTD.

Tata Consumer Products Ltd.

Ask MarketMind AI v1.5

NSE: TATACONSUM | BSE: 500800

Tata Consumer Live Share Price Today, Share Analysis and Chart

Expensive Performer

In 5 Starfolio Baskets

IRAN WAR IMPACT Based on the available financial reports and strategic documentation for Tata Consumer Products Ltd. (TATACONSUM), the impact of the ongoing conflict in the Middle East is primarily minimal to slightly negative, centered on supply chain costs... Read More

1093.70 15.70 (1.46%)

↓ 52W Low on Apr 02, 2026

1.6M NSE+BSE Volume

NSE 10 Apr, 2026 3:31 PM (IST)

Watchlist | Portfolio | Alert | My Notes

Overview | FORECASTER | STOCK REPORT | Buy Sell Zone | F&O | Financials | News | Reports | Technicals | Shareholding | Deals | Corporate Actions | Alerts | About

Durability score 70.0 / 100 — High Financial Strength

Valuation Score 29.8 / 100 — Expensive Valuation

Momentum Score 42.8 / 100 — Technically Neutral

Analyst Price Target — FORECASTER

1,304

1Yr Price target upside is 19%

Expensive Performer — These stocks are strong in quality but with mid-range technicals. Their valuations are expensive — View Similar — Embed DVM

11 | 9 | 3 | 2

S W O T

SWOT Analysis

Check Before You Buy

VIEW FULL CHECKLIST

High rank — 16 Positive • 7 Negative

69.6% Pass in checklist

0 — 45 — 55 — 100

PE Valuation Check

Right Now — Undervalued 13.3%

1 Year Forward — Undervalued 25.1%

INSIGHT Tata Consumer is undervalued at both current PE and future earnings estimate

DVM | Key Metrics | Price Chart | Forecaster | Financials | Technicals | Shareholding | Deals | Documents | Corporate actions | Company Profile

Tata Consumer Key Metrics

Preset Metrics: Preset Metrics

ROE Ann. %	Broker Average Target	Market Capitalization	Price to Book
6.4	1,313.33	108,228.4	5.2

Trendlyne Snapshot - TATACONSUM_forecaster

Markets | MarketMind AI | Baskets | Alerts | F&O | MF | Reports | Screeners | Subscribe | Superstars | Portfolio | Watchlist | Insider Trades | Results | More

Search Stock, IPO, MF

MARKETS / SECTOR : FOOD, BEVERAGES & TOBACCO / INDUSTRY : TEA & COFFEE / TATA CONSUMER PRODUCTS LTD.

Tata Consumer Products Ltd.

NSE: TATACONSUM | BSE: 500800

Expensive Performer | In 5 Starfolio Baskets

Download real time STOCK REPORT

1093.70 15.70 (1.46%)

↓ 52W Low on Apr 02, 2026

1.6M NSE+BSE Volume

NSE 10 Apr, 2026 3:31 PM (IST)

Watchlist | Portfolio | Alert | My Notes

Overview | FORECASTER | STOCK REPORT | Buy Sell Zone | F&O | Financials | News | Reports | Technicals | Shareholding | Deals | Corporate Actions | Alerts | About

Tata Consumer - TATACONSUM - stock price prediction, stock forecast, target price, analyst ratings from 28 analysts

Tata Consumer has a share price target of Rs 1304, revenue growth forecast of 13.9%, and profit growth estimate of 26.2% for FY26, based on top 28 analyst calls.

Tata Consumer FORECASTER - Analyst Estimates

FORECASTER DASHBOARD →

SHARE PRICE TARGET FORECAST | 12 MONTH ESTIMATE

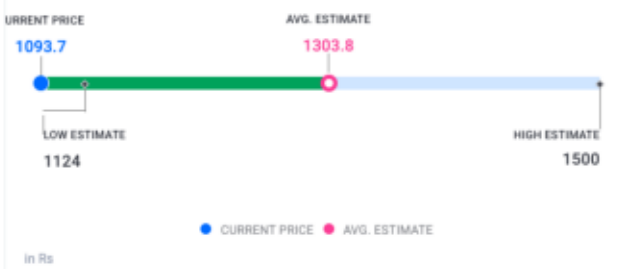

↑ HIT Tata Consumer 's share price target is above the current price, with an upside of 19.2%

EPS FORECAST | QUARTER | ANNUAL

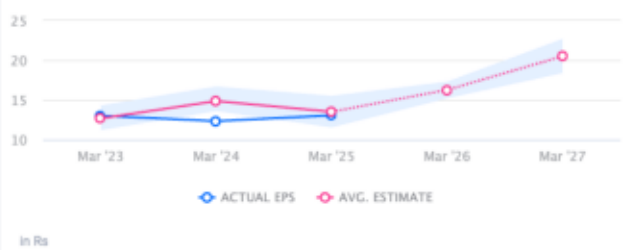

↓ MISS Tata Consumer 's EPS was lower than average estimate 2 times in past 3 years

CONSENSUS RECOMMENDATION | 28 ANALYST Recommendations

The consensus recommendation from 28 analysts for Tata Consumer is BUY