© 2026 Stock Research. All Rights Reserved.

Strategic Trading Analysis

Step 1: Audit the Data

- **Data Present:** Daily, weekly, and intraday price charts; Moving Averages (20, 50, 200 EMAs); Momentum indicators (MACD, RSI); Volatility metrics (Bollinger Bands, ATR); Trend indicators (Supertrend); Volume analysis (accumulation/distribution, selling exhaustion); Relative Strength vs Benchmark; Fundamental snapshot.
- **Data Missing:** Options open interest/derivatives data, order book depth, and granular sector-specific macroeconomic catalysts.
- **Confidence Level:** High. The report provides a comprehensive, multi-timeframe technical picture alongside fundamental growth metrics and analyst consensus, which is more than sufficient to evaluate an intermediate-term positional setup.

Step 2: Analyze the Setup

- **Price Structure & Trend:** The primary intermediate trend is classified as a "Strong **Downtrend**," with the current price (INR 11,589) trading below both the 50-day EMA (INR 11,651) and 200-day EMA (INR 11,866). However, the stock recently found a bottom around INR 10,362.
- **Momentum & Volume:** There is strong evidence of a mean-reversion bounce. A bullish RSI divergence and "Selling Exhaustion" volume signal were confirmed on March 23. Furthermore, MACD shows a bullish crossover with strengthening momentum (Histogram at 139.45). Short-term relative strength (1M RS) has shifted to "Leader" status.
- **Confluence & Risk:** While momentum is improving, the price is currently pressing directly against major dynamic resistance layers: the 50-day EMA (INR 11,651), the Daily Supertrend resistance (INR 11,676), and the Upper Bollinger Band (INR 11,698). Buying directly into an overhead supply zone during a macro downtrend violates risk-averse positional trading principles. We need structural confirmation that the downtrend is broken.

Step 3: Formulate the Recommendation

Based on the objective analysis of current resistance levels, my recommendation is **NO** (do not enter right now).

Why Invalid: Entering at INR 11,589 places the trade exactly at a high-probability rejection zone (the 50 EMA and Daily Supertrend). The risk of resuming the primary downtrend is too high without confirmation of a trend reversal.

However, the bullish divergence and improving momentum make this an excellent watchlist candidate. Here is the conditional plan to capture a 5%-15% upside over the next 1-4 months:

- **Condition to Buy:** A decisive daily close above the 50-day EMA (INR 11,651) and the Daily Supertrend level (INR 11,676), ideally accompanied by above-average volume.
- **Entry Price:** INR 11,750 (Entry triggered only after the breakout is confirmed to avoid false spikes).
- **Stop Loss:** INR 11,200 (Placed just below the 20-day EMA of INR 11,262 and the recent consolidation floor. This represents a risk of roughly 4.6%).
- **Take Profit:** INR 12,850 - INR 13,000 (Targeting the structural supply zone near previous peaks, providing an upside of ~9.5% to 10.6%, perfectly aligning with the 5%-15% objective and offering a >1:2 risk-to-reward ratio).

© 2026 Stock Research. All Rights Reserved.

Candlestick Classification Analysis

Based on the provided "Candlestick Classification" analysis (Pages 20 and 21) and acting as a seasoned price action trader, here is the interpretation of ULTRACEMCO.NS's current market structure and a forecast for its future price movement.

1. Macro Context & Historical Conviction (Page 20 Data)

Looking at the distribution summary over the analyzed period:* **No Control (103 days)**: The dominant state, showing the stock spends a lot of time in consolidation or lacking clear institutional direction.* **Sellers (67 days) vs. Buyers (57 days + 1 Strong)**: Sellers have historically exhibited slightly more control days than buyers over this timeframe. More importantly, true "Buyer Strong Control" is almost non-existent (only 1 occurrence), meaning buyers rarely step in with massive, high-volume, full-body conviction.

2. Chart Phase Analysis (Page 21 Chart)

Breaking down the recent price action into distinct phases based on the classification algorithm:

- **The Aggressive Sell-Off (March 2026):** We see a steep drop from the ~13,000 level down to roughly ~10,500. This phase is dominated by consecutive **"Seller Control" (light red)** candles. According to the algorithm, this means sellers consistently printed moderate-to-large bearish bodies closing near their lows, validated by notable volume spikes (red volume bars).
- **The Exhaustion & Reversal (Bottom at ~10,500):** At the extreme lows, the selling momentum halts. We see a transition into **"No Control" (grey)** candles, meaning bodies shrank relative to the ATR and wicks appeared, indicating failed attempts to push lower. This was followed by a few **"Buyer Control" (light green)** candles, initiating a relief rally.
- **The Current State - Waning Momentum (~11,500):** The price has bounced back to the 11,500-11,600 region. However, looking at the very last cluster of candles on the far right of the chart, the classification has reverted to **"No Control" (grey)**. Volume is also tapering off (grey volume bars).

3. Algorithmic Interpretation of the Current Price Action

The "No Control" classification of the latest daily candles (Score: 0.00) is highly telling when viewed through the lens of your algorithm:* **Body Size:** The bodies are shrinking relative to the ATR. After a sharp bounce, this shows that buyers no longer have the strength to push the price significantly higher from the open.* **Wicks & Closes:** The presence of wicks and mid-range closes means neither buyers nor sellers are willing to hold their positions overnight with conviction.* **Volume Multiplier:** The volume has dropped to average or below-average levels. As the algorithm dictates, *low volume weakens the signal*. Institutional players are not validating higher prices here.

4. Future Price Prediction

Forecast: Bearish to Sideways (High probability of a lower high or consolidation)

Trading Rationale: The sharp drop from 13,000 to 10,500 was an impulsive bearish move with strong volume and clear Seller Control. The recent move up to 11,500 is displaying the classic characteristics of a **"relief**

© 2026 Stock Research. All Rights Reserved.

rally" or "dead cat bounce."

Because the current rally is now printing consecutive "No Control" indecision candles on fading volume at a lower high (~11,500 vs previous ~13,000 peak), it signals that **buyer momentum is exhausted**.

Expected Next Moves:1. **Immediate Term:** Expect price to stall in this 11,500-11,600 region. Without "Buyer Control" candles stepping in with high volume, upside resistance will be very heavy.2. **Short to Medium Term:** Sellers are likely to regain control. You should watch for the next "Seller Control" (red) candle to break the lows of these current indecision candles. Once that happens, expect the price to roll over and potentially re-test the recent bottom support zone near 10,500.

Conclusion: The bulls have failed to show true conviction on the recovery. Prepare for the bears to resume control of the tape.

News & Analyst Targets

As a stock research analyst, here is the latest research briefing and news round-up for **UltraTech Cement Ltd. (NSE: ULTRACEMCO)** for the week ending April 11, 2026.

1) Latest News for ULTRACEMCO This Week

- **Upcoming Q4 FY26 Earnings Call:** UltraTech Cement has officially scheduled its board meeting and Q4 FY26 earnings call for **Monday, April 27, 2026**. The board will consider audited standalone and consolidated financial results for the year ended March 31, 2026, and recommend a final dividend.
- **Strong Weekly Stock Outperformance:** The stock exhibited significant momentum this week, surging past the INR 11,500 mark. It logged a strong **~7.8% weekly return**, heavily outperforming both the broader Sensex and the Cement sector gauge, indicating heavy stock-specific buying interest and a technical breakout.
- **Capacity Expansion Execution:** The company continues to advance aggressively toward its ambitious 200 MTPA capacity goal, cementing its position as India's undisputed market leader.

2) Upgrades and Downgrades from Brokerages

While the overarching consensus on ULTRACEMCO remains a "Strong Buy," we are seeing slight recalibrations in target prices to account for recent geopolitical events:* **Bank of America (BofA) - Target Downgrade:** BofA maintained a **Buy** rating on UltraTech Cement but **cut its target price** to INR 13,400 from INR 14,000. The downgrade in the price target reflects emerging cost headwinds linked to the Middle East conflict, though BofA maintains a positive long-term outlook on the stock as a large-cap compounder.* **Axis Direct - Conviction Buy Maintained:** Recommends UltraTech as a "Conviction Buy," foreseeing up to 8-14% returns in the medium term, driven by aggressive capacity expansion, sustained demand, and cost efficiencies.

3) Other News Impacting ULTRACEMCO (Directly & Indirectly)

- **Rising Input Costs (Negative Impact):** The ongoing conflict in the Middle East has driven up crude oil

© 2026 Stock Research. All Rights Reserved.

prices, which directly inflates the cost of imported coal, petcoke, and freight. Brokerages estimate that the cement sector will face cost escalations of **INR 200-250 per metric tonne** starting in Q1 FY27. This will likely compress margins in the immediate short term.

- **Pre-Monsoon Price Hikes (Positive Catalyst):** To combat margin pressures from rising input costs, the cement industry is widely expected to implement **price hikes of around 6-7%** before the monsoon season arrives. Improved pricing discipline among mid-sized players is expected to benefit market leaders like UltraTech by allowing these price hikes to stick.
- **Macro Headwinds & US Tariffs (Indirect Macro Impact):** A recent 26% reciprocal tariff on Indian goods announced by the US in early April has created a slight macro overhang on Indian equities. While UltraTech is a domestic consumption story, such overarching macro policies dictate Foreign Institutional Investor (FII) flows, which could introduce episodic volatility into heavyweights like ULTRACEMCO.

4) Latest Targets from Analyst Community and Brokerages

Currently, 38 analysts cover UltraTech Cement, and the vast consensus remains heavily skewed toward a "Strong Buy".

Brokerage / Firm	Recommendation	Target Price (INR)	Latest Update Date	Notes
Investec	Buy	INR 15,170	Q1 2026	Maintained
HSBC	Buy	INR 14,900	Q1 2026	Maintained
Axis Securities	Buy	INR 13,510	April 2026	Top conviction pick
JM Financial	Buy	INR 13,500	April 2026	Maintained
Bank of America (BofA)	Buy	INR 13,400	April 2026	Target cut from INR 14,000 due to input cost pressures
Street Consensus Average	Strong Buy	~INR 13,724 - INR 14,380	April 2026	Reflects average projections across 30+ analysts

Analyst Takeaway: Despite the near-term margin pressures stemming from elevated fuel and freight costs, UltraTech Cement remains a structurally robust play on India's infrastructure boom. Keep a close watch on the upcoming April 27th management commentary regarding their ability to pass on rising input costs through pre-monsoon price hikes.

Stock Detailed Analysis Report

ULTRACEMCO.NS

Current Price: ₹11589.00

Generated: 2026-04-11 06:55

ULTRACEMCO.NS - 3 Year Daily Price Chart

Long-term Fundamental Analysis (4 Years)

Metric	Is Growing?	Accelerating?	1Y Growth	3Y CAGR
Revenue	Yes	No	7.34%	13.17%
Net Income	No	No	-13.79%	-6.31%
ROE	No	No	-24.58%	-2.32%
EPS	No	No	-15.53%	-6.93%

Short-term Fundamental Analysis (6 Quarters)

Metric	Is Growing?	Recent QoQ	Avg QoQ
Revenue	Yes	-11.50%	10.94%
Net Income	Yes	8.42%	50.96%
EPS	Yes	93.43%	93.43%

ULTRACEMCO.NS - Relative Strength Analysis

═══ OVERVIEW ═══:	
Benchmark Index:	^CNXINFRA
Sector:	Infra
Classification:	**Emerging Leader**
RS Score:	49.5/100
:	
═══ RS RATIOS ═══:	
1M RS:	**1.016 [Leader]**
3M RS:	**1.013 [Leader]**
6M RS:	**0.951 [Neutral]**
1Y RS:	**0.962 [Neutral]**
:	
═══ TURNAROUND ANALYSIS ═══:	
Turnaround Status:	**Not Detected**
:	
SIGNAL CRITERIA::	
✓ **Emerging RS:**	1M (1.016) > 3M (1.013)
✓ **Medium-term Lagging:**	6M=0.951, 1Y=0.962 (≤1.0)
✗ **Performance Improving:**	**Not improving**

Relative Strength Analysis: ULTRACEMCO.NS vs ^CNXINFRA
Classification: Emerging Leader

Price Performance Comparison (Normalized)

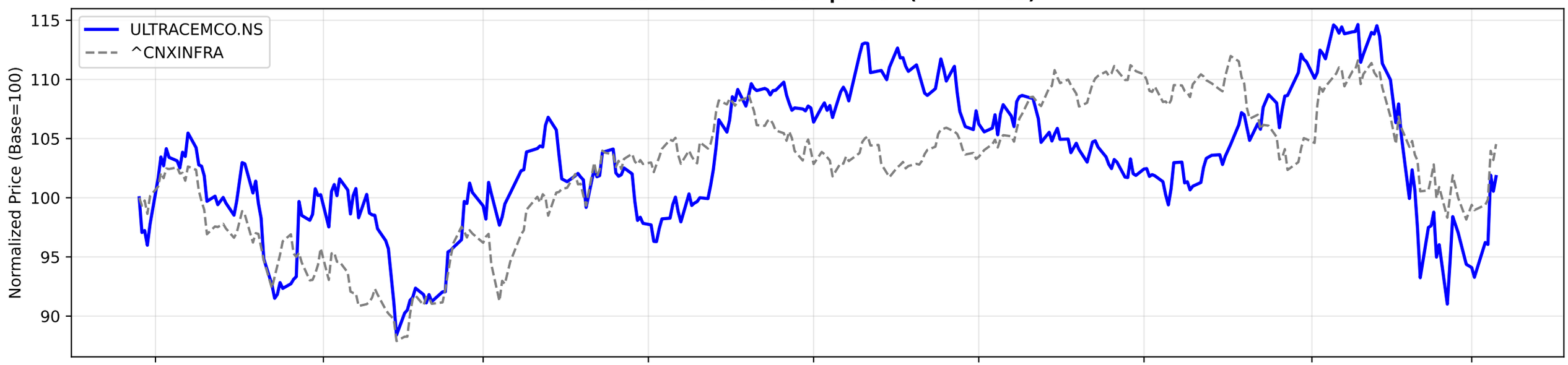

RS Ratio Trends (Multiple Timeframes)

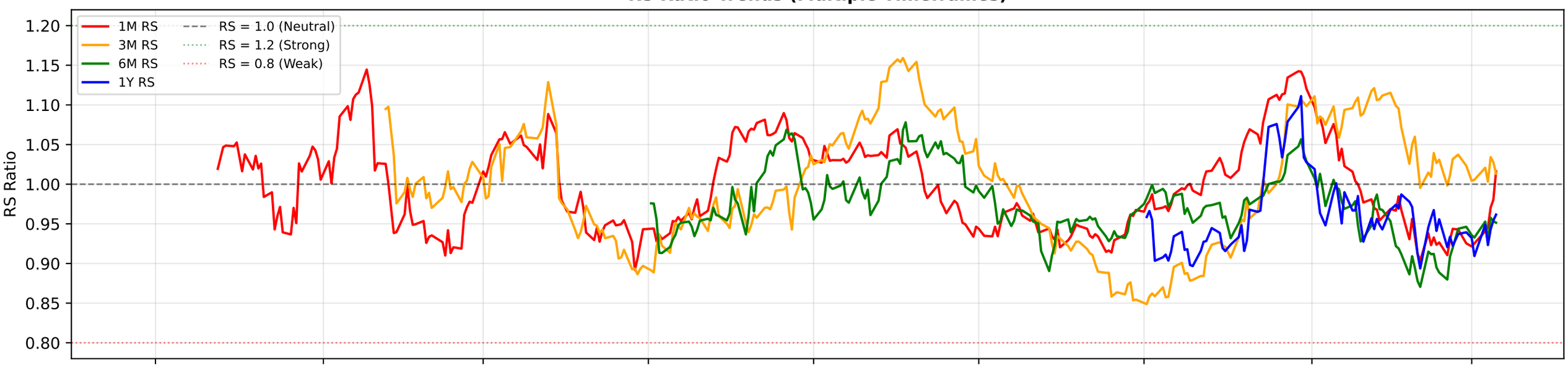

RS Composite Score Timeline

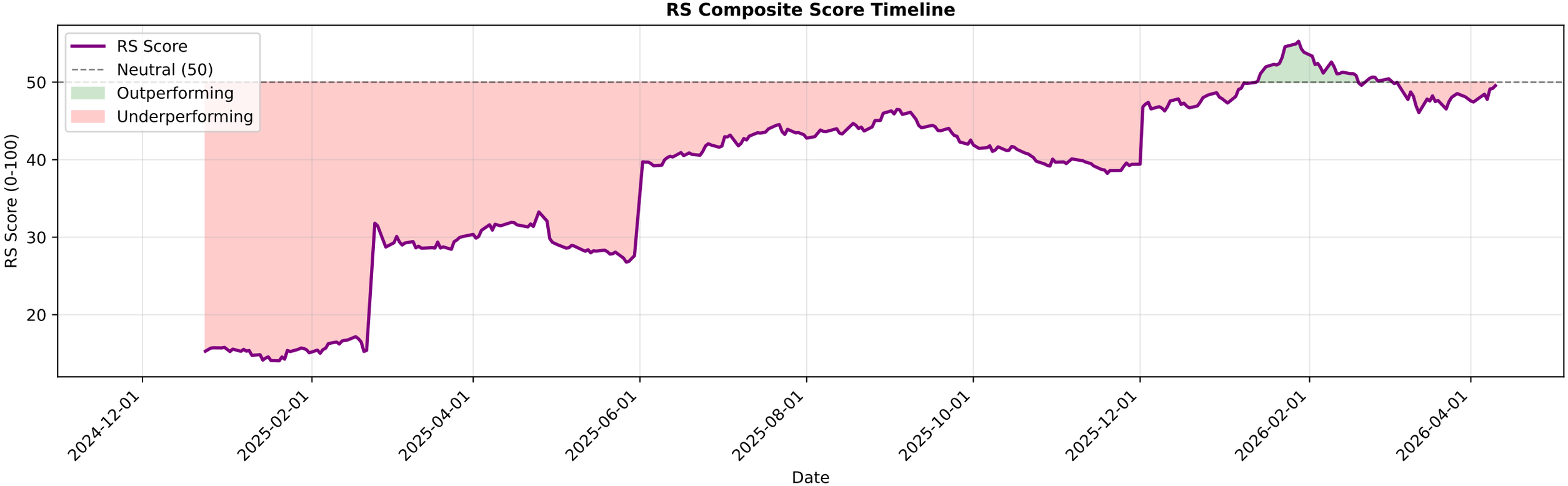

ULTRACEMCO.NS - EMA Crossover Summary

EMA 20:	11262.93
EMA 50:	11651.59
EMA 200:	11866.42
Trend Status:	**Strong Downtrend**

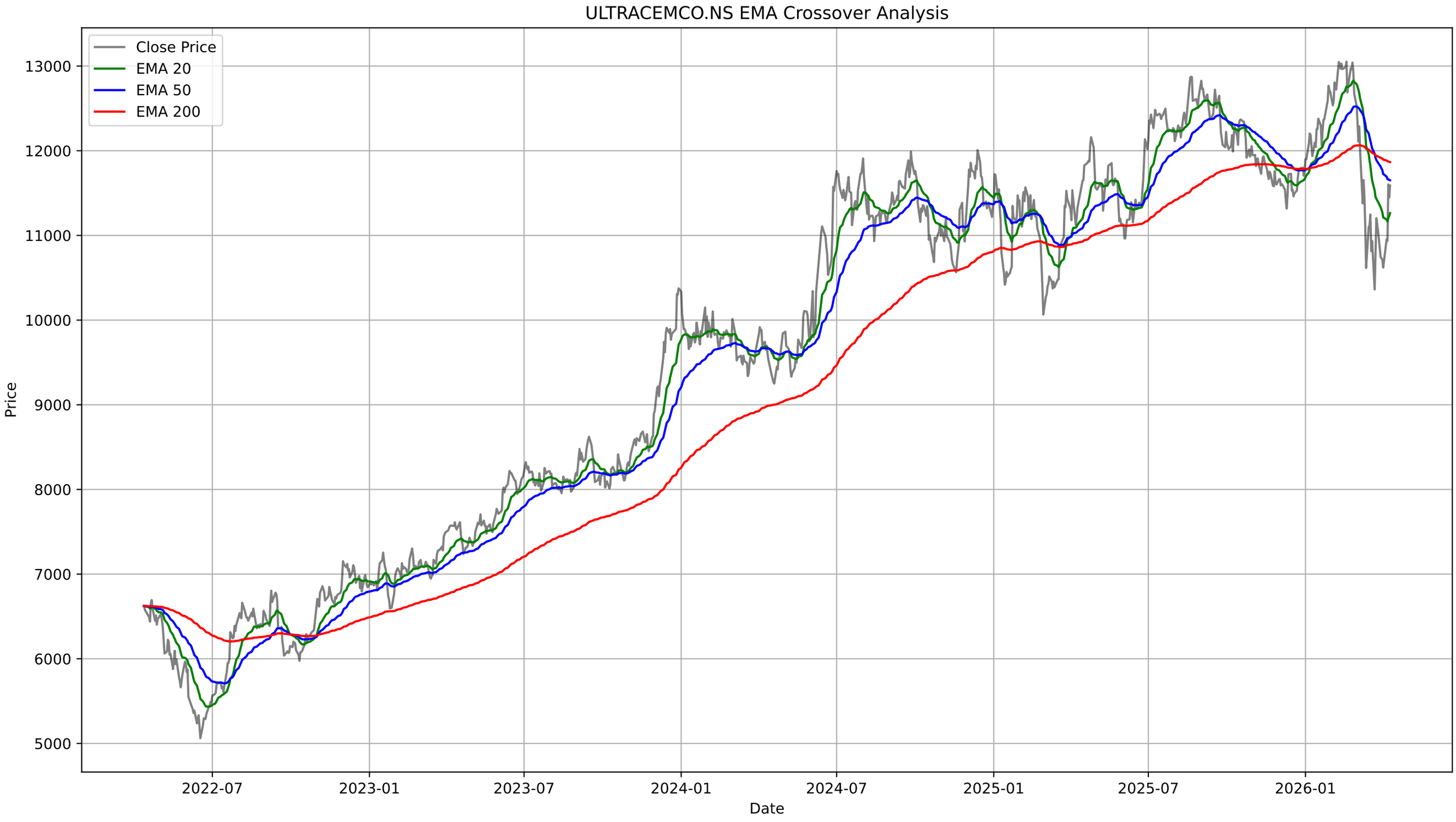
ULTRACEMCO.NS EMA Crossover Analysis
Close Price
EMA 20
EMA 50
EMA 200
Price
13000
12000
11000
10000
9000
8000
7000
6000
5000
2022-07
2023-01
2023-07
2024-01
2024-07
2025-01
2025-07
2026-01
Date

ULTRACEMCO.NS - Bollinger Bands Summary

Current Price:	11589.00
Upper Band:	11698.96
Middle Band (SMA 20):	11018.30
Lower Band:	10337.64
%B:	0.9192
Band Width:	0.1236
Status:	Upper Half
Signal:	None
Recent Signal 1:	**Buy Signal at 2026-03-12 00:00:00+05:30**
Recent Signal 2:	**Buy Signal at 2026-03-13 00:00:00+05:30**
Recent Signal 3:	**Buy Signal at 2026-03-16 00:00:00+05:30**

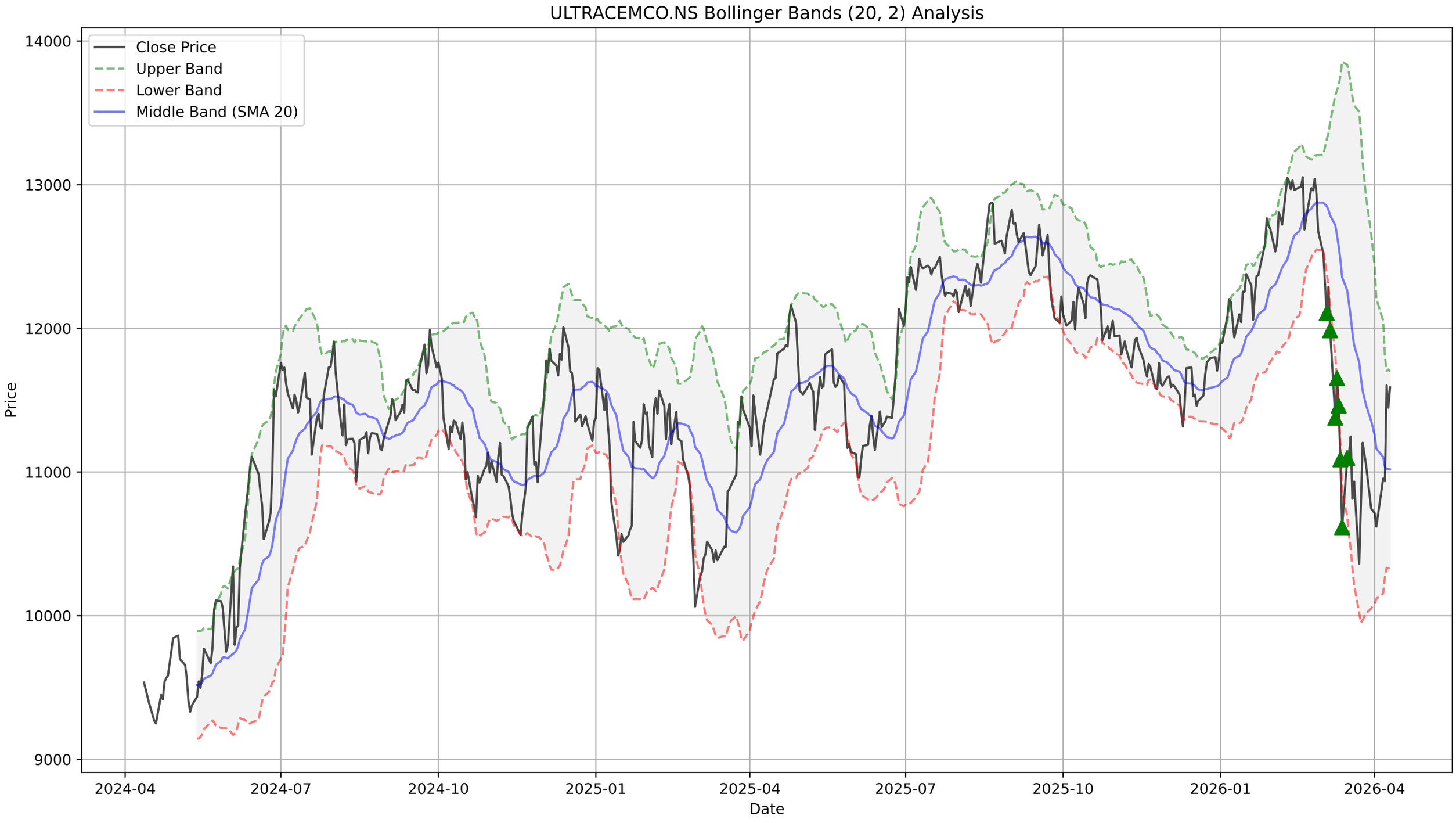
ULTRACEMCO.NS Bollinger Bands (20, 2) Analysis
Close Price
Upper Band
Lower Band
Middle Band (SMA 20)
Price
Date
14000
13000
12000
11000
10000
9000
2024-04
2024-07
2024-10
2025-01
2025-04
2025-07
2025-10
2026-01
2026-04

ULTRACEMCO.NS - Supertrend Summary

Status:	**DOWNTREND (Sell)**
Supertrend Value:	11676.07
Signal Identified On:	2026-03-04

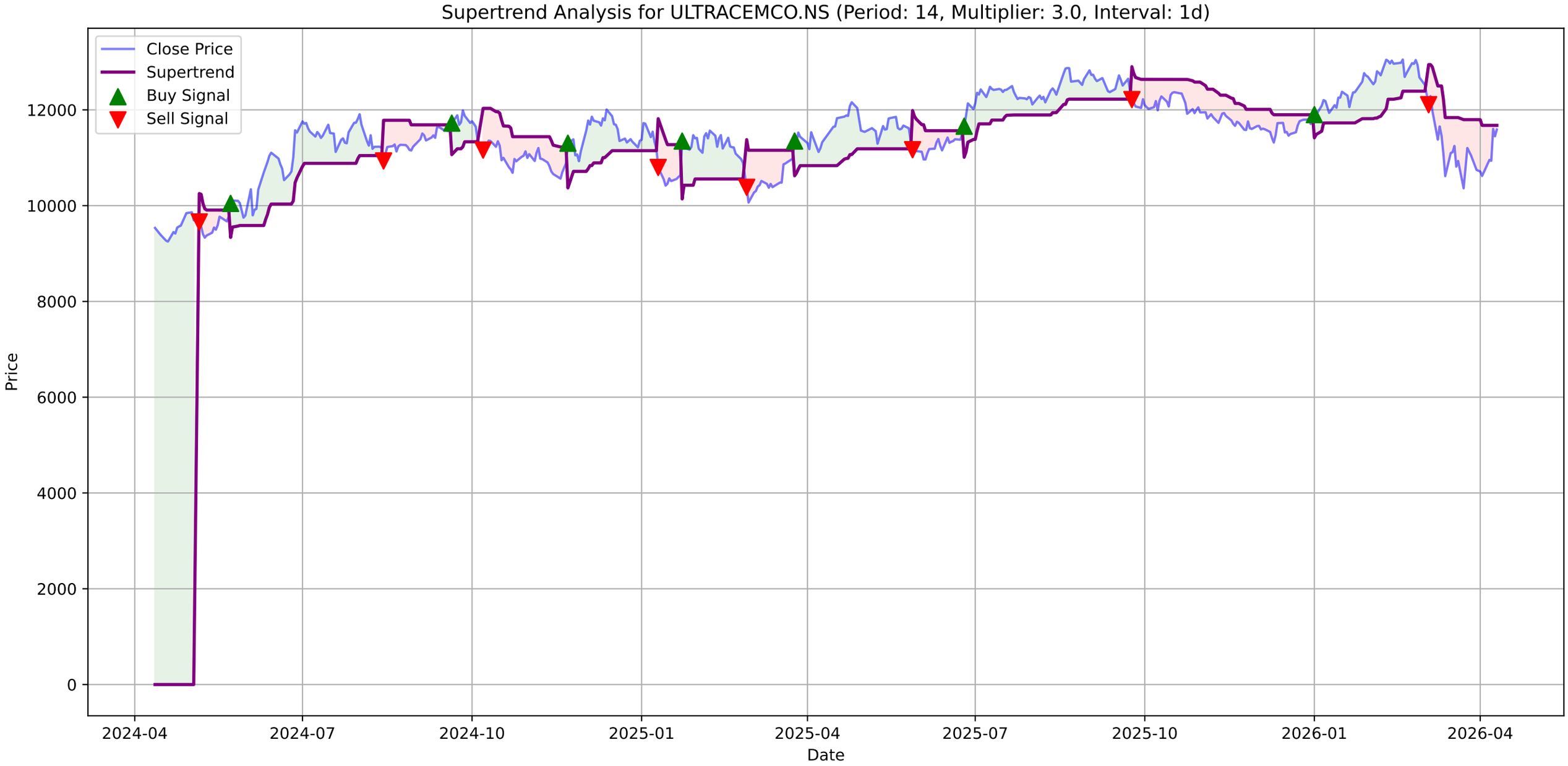
Supertrend Analysis for ULTRACEMCO.NS (Period: 14, Multiplier: 3.0, Interval: 1d)
Close Price
Supertrend
Buy Signal
Sell Signal
Price
Date
0
2000
4000
6000
8000
10000
12000
2024-04
2024-07
2024-10
2025-01
2025-04
2025-07
2025-10
2026-01
2026-04

ULTRACEMCO.NS - MACD Summary

MACD Line:	-176.62
Signal Line:	-316.07
Histogram:	139.45
Trend:	**Bullish**
Momentum:	**Strengthening**
Signal:	None

ULTRACEMCO.NS Price

ULTRACEMCO.NS MACD (12, 26, 9)

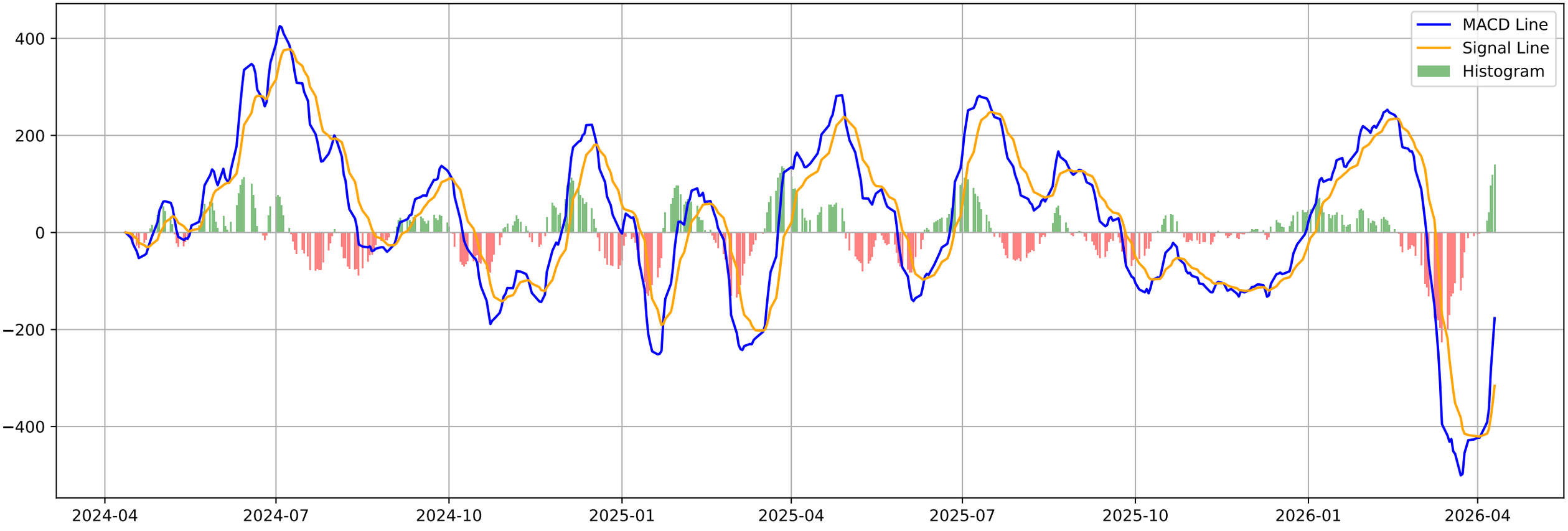

ULTRACEMCO.NS - Volatility Squeeze Summary

BB Width:	0.1236
ATR:	393.0714
Total Signals:	0

ULTRACEMCO.NS - Volatility Squeeze Analysis

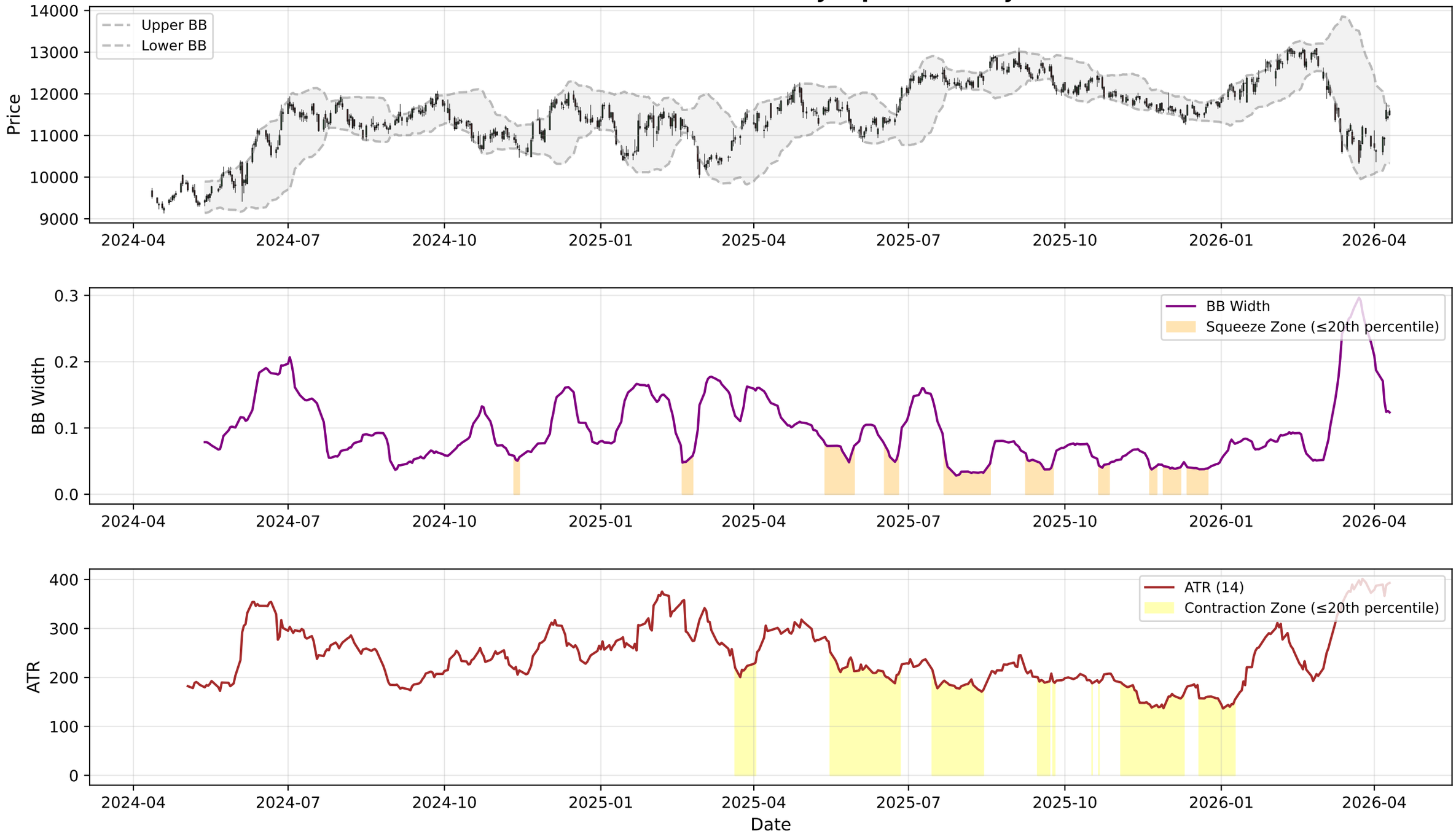

ULTRACEMCO.NS - RSI-Volume Summary

Current RSI:	53.30
Current Volume:	420339
Volume MA 20:	435074
Bullish Divergences:	1
Bearish Divergences:	3
Bullish Div 1:	Date: 2026-03-23 00:00:00+05:30, Price: 10362.00
Bearish Div 1:	Date: 2025-02-07 00:00:00+05:30, Price: 11567.28
Bearish Div 2:	Date: 2026-02-18 00:00:00+05:30, Price: 13052.00

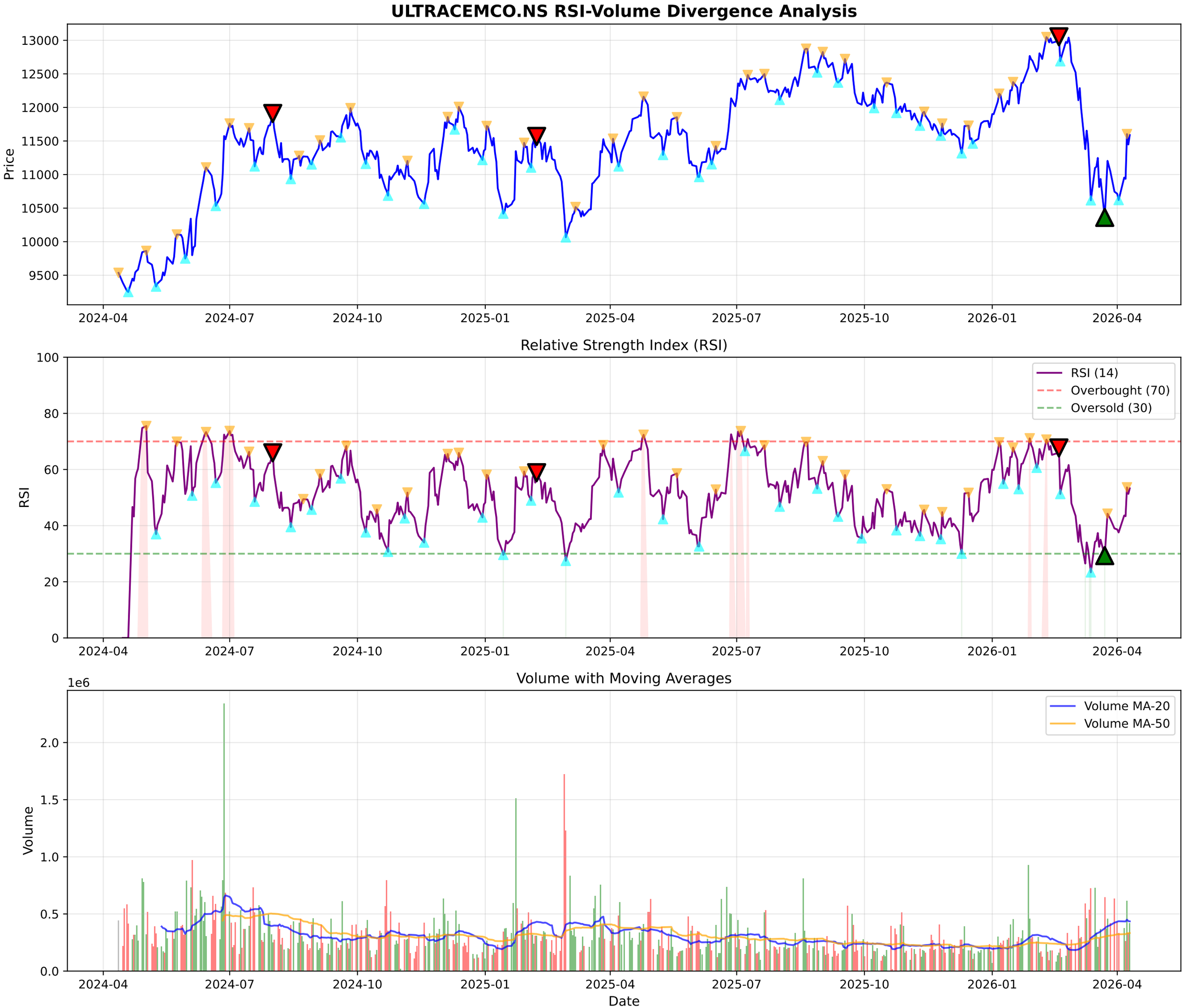
ULTRACEMCO.NS RSI-Volume Divergence Analysis
Price
13000
12500
12000
11500
11000
10500
10000
9500
2024-04
2024-07
2024-10
2025-01
2025-04
2025-07
2025-10
2026-01
2026-04
Relative Strength Index (RSI)
RSI
100
80
60
40
20
0
RSI (14)
Overbought (70)
Oversold (30)
Volume with Moving Averages
1e6
Volume
2.0
1.5
1.0
0.5
0.0
Volume MA-20
Volume MA-50
Date

ULTRACEMCO.NS - Volume Analysis

═══ VOLUME ANALYSIS ═══:	
Status:	**46 Signals Detected**
:	
2026-03-02 [-]:	Distribution Day
2026-03-04 [-]:	Climax Volume (Churning)
2026-03-23 [+]:	**Selling Exhaustion (Bullish Div)**
2026-03-27 [-]:	Distribution Day
2026-04-01 [-]:	Distribution Day

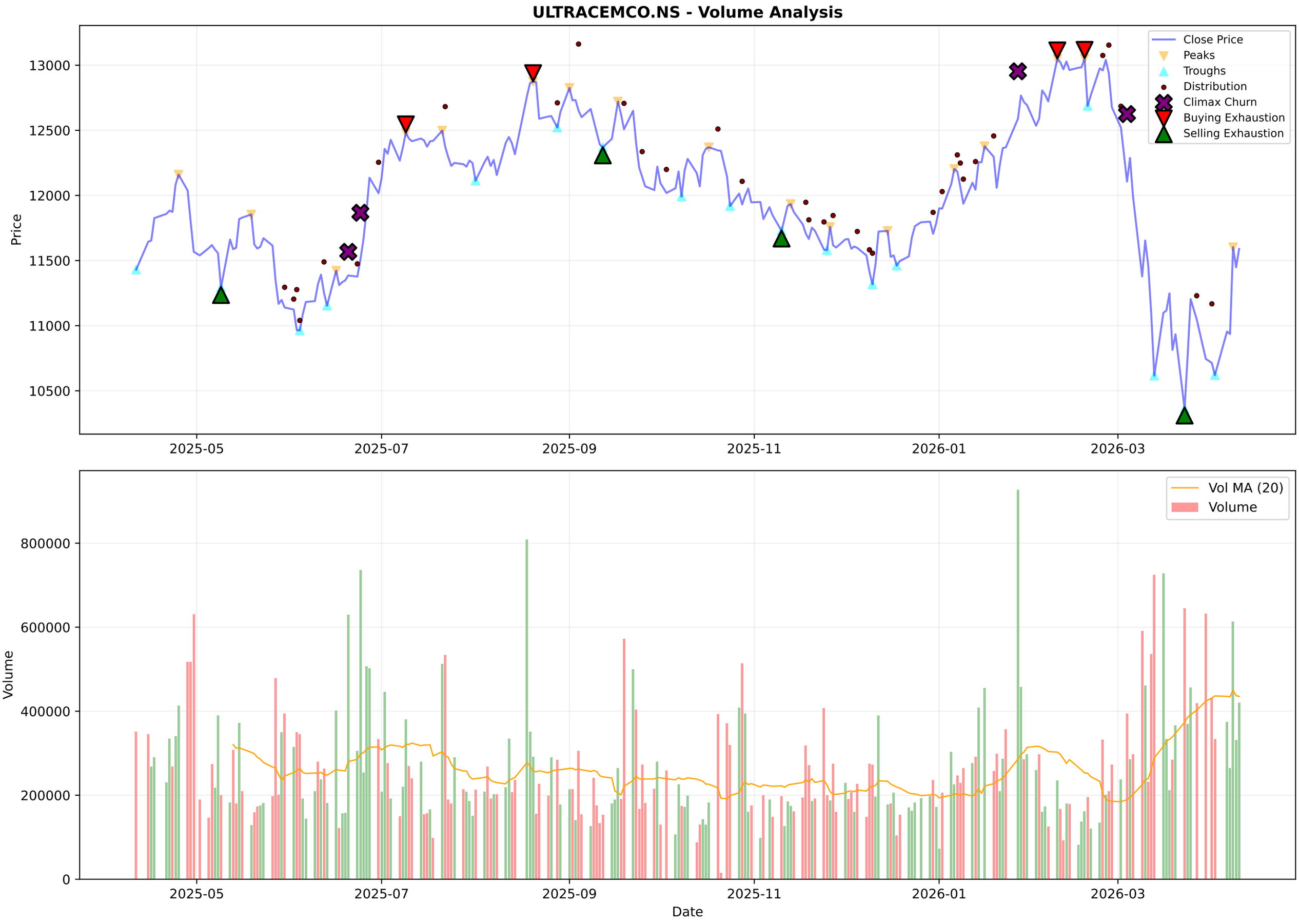
ULTRACEMCO.NS - Volume Analysis
Close Price
Peaks
Troughs
Distribution
Climax Churn
Buying Exhaustion
Selling Exhaustion
Price
13000
12500
12000
11500
11000
10500
2025-05
2025-07
2025-09
2025-11
2026-01
2026-03
Vol MA (20)
Volume
Volume
800000
600000
400000
200000
0
Date

ULTRACEMCO.NS - Candlestick Classification Summary

═══ CANDLESTICK CLASSIFICATION ═══:	
Latest Classification:	**No Control**
Recent Trend Score (10-day avg):	0.00
:	
Distribution:	
No Control:	103
Seller Control:	67
Buyer Control:	57
Buyer Strong Control:	1

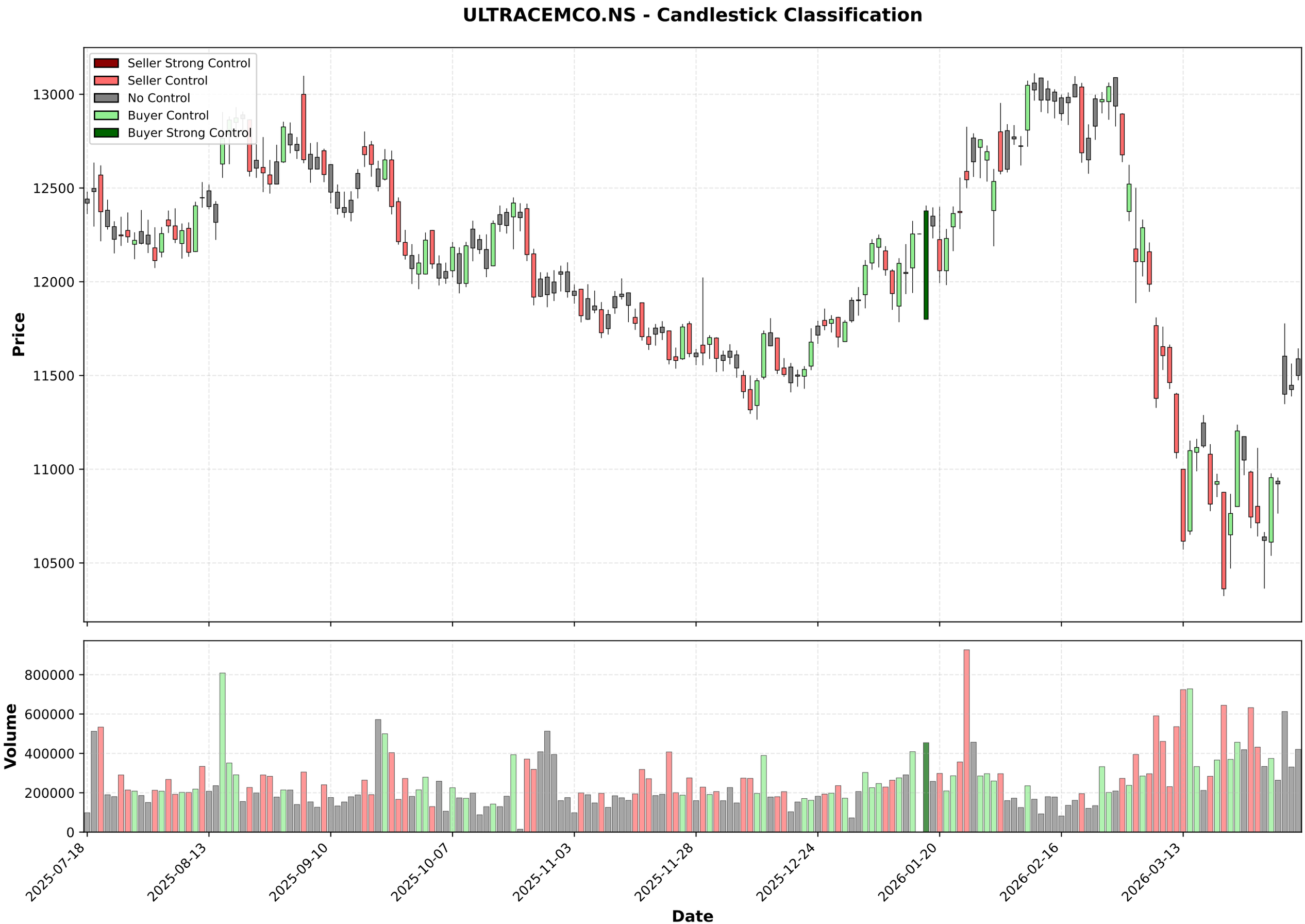
ULTRACEMCO.NS - Candlestick Classification
Seller Strong Control
Seller Control
No Control
Buyer Control
Buyer Strong Control
Price
13000
12500
12000
11500
11000
10500
Volume
800000
600000
400000
200000
0
2025-07-18
2025-08-13
2025-09-10
2025-10-07
2025-11-03
2025-11-28
2025-12-24
2026-01-20
2026-02-16
2026-03-13
Date

Multi-Timeframe Supertrend Analysis

Timeframe	Status	Value	Last Price	Signal Date
1 Week	**DOWNTREND (Sell)**	12248.79	11589.0	2026-03-09
1 Day	**DOWNTREND (Sell)**	11676.07	11589.0	2026-03-04
15 Min	**UPTREND (Buy)**	11481.93	11562.0	2026-04-10

Multi-Timeframe MACD Analysis

Timeframe	Trend	Momentum	Signal
1 Week	**Bearish**	Weakening	No Signal
1 Day	**Bullish**	Strengthening	No Signal
15 Min	**Bearish**	Strengthening	No Signal

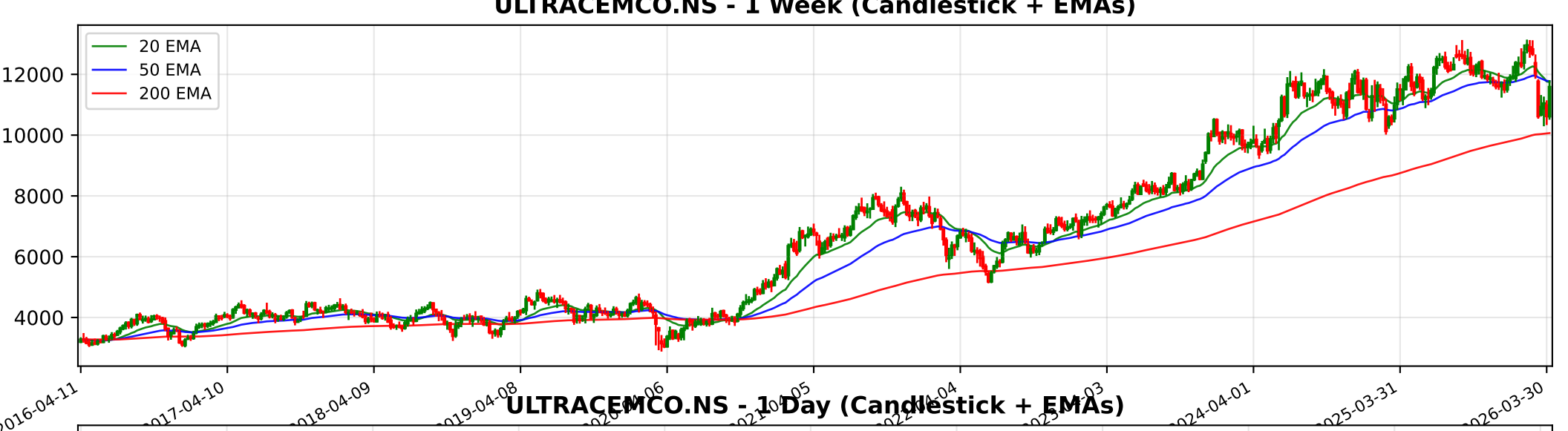
ULTRACEMCO.NS - 1 Week (Candlestick + EMAs)
20 EMA
50 EMA
200 EMA
12000
10000
8000
6000
4000
2016-04-11
2017-04-10
2018-04-09
2019-04-08
2024-04-01
2025-03-31
2026-03-30

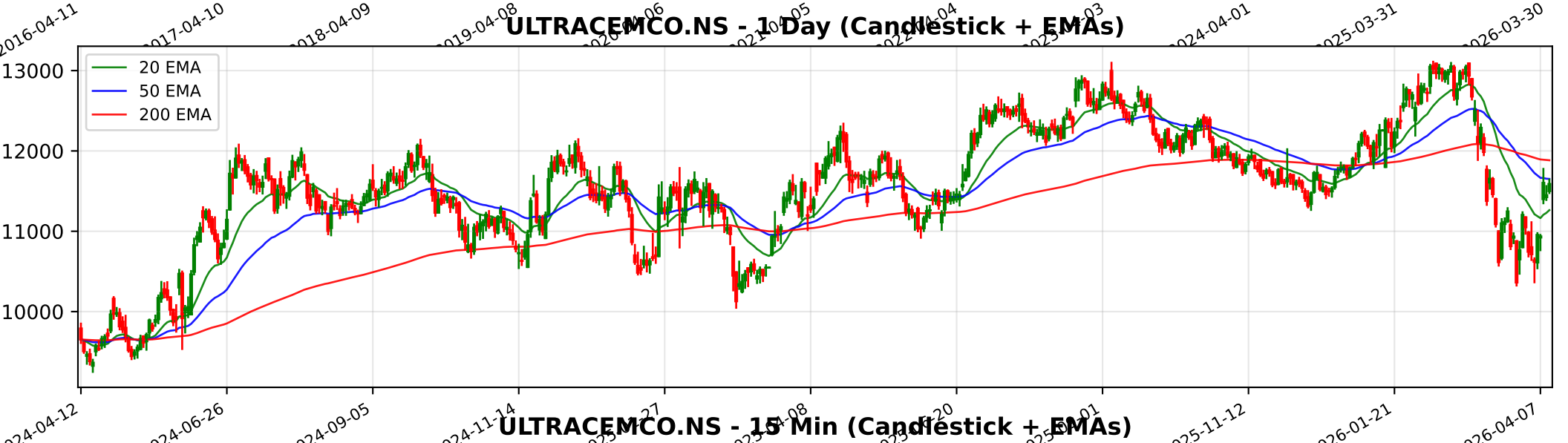
ULTRACEMCO.NS - 1 Day (Candlestick + EMAs)
20 EMA
50 EMA
200 EMA
13000
12000
11000
10000
2024-04-12
2024-06-26
2024-09-05
2024-11-14
2025-11-12
2026-01-21
2026-04-07

ULTRACEMCO.NS - 15 Min (Candlestick + EMAs)
20 EMA
50 EMA
200 EMA
13000
12500
12000
11500
11000
10500
02-11
02-16
02-20
02-26
03-05
03-11
03-17
03-23
03-30
04-06
04-10

Trendlyne Snapshot - ULTRACEMCO_main

Markets | MarketMind AI | Baskets | Alerts | F&O | MF | Reports | Screeners | Subscribe | Superstars | Portfolio | Watchlist | Insider Trades | Results | More

Search Stock, IPO, MF

MARKETS / SECTOR : CEMENT AND CONSTRUCTION / INDUSTRY : CEMENT & CEMENT PRODUCTS / ULTRATECH CEMENT LTD.

UltraTech Cement Ltd.

Ask MarketMind AI v1.5

NSE: ULTRACEMCO | BSE: 532538

UltraTech Cement Live Share Price Today, Share Analysis and Chart

Mid-range Performer | In 5 Starfolio Baskets

IRAN WAR IMPACT The impact of the ongoing conflict in the Middle East on UltraTech Cement Ltd. is primarily negative, though the scale is moderate relative to its total global operations. The impact is driven by two main factors: direct exposure through its ... Read More

11589.00 141.00 (1.23%)

↓ 52W Low on Mar 23, 2026

486.7K NSE+BSE Volume

NSE 10 Apr, 2026 3:31 PM (IST)

Watchlist | Portfolio | Alert | My Notes

Overview | FORECASTER | STOCK REPORT | Buy Sell Zone | F&O | Financials | News | Reports | Technicals | Shareholding | Deals | Corporate Actions | Alerts (2) | About

Durability score	Valuation Score	Momentum Score	Analyst Price Target
65.0 / 100	34.5 / 100	40.7 / 100	13,698
High Financial Strength	Mid Valuation	Technically Neutral	1Yr Price target upside is 18%

Mid-range Performer These stocks have strong quality. Their reasonable financials and technicals make them potentially attractive to i... View Similar | Embed DVM

FORECASTER

DVM | Key Metrics | Price Chart | Forecaster | Financials | Technicals | Shareholding | Deals | Documents | Corporate actions | Company Profile

13 S W 5 O T 5 0

SWOT Analysis

Check Before You Buy

VIEW FULL CHECKLIST

High rank 12 Positive • 11 Negative

52.2% Pass in checklist

0 45 55 100

PE Valuation Check

Right Now: Fairly Valued 0

1 Year Forward: Undervalued 8.4%

INSIGHT UltraTech Cement is fairly valued at current PE, but undervalued on future ear

UltraTech Cement Key Metrics

Preset Metrics: Preset Metrics

ROE Ann. %	Broker Average Target	Market Capitalization	Price to Book
8.5	14,380.2	341,503.7	4.6

Trendlyne Snapshot - ULTRACEMCO_forecaster

Markets | MarketMind AI | Baskets | Alerts | F&O | MF | Reports | Screeners | Subscribe | Superstars | Portfolio | Watchlist | Insider Trades | Results | More

Search Stock, IPO, MF

MARKETS / SECTOR : CEMENT AND CONSTRUCTION / INDUSTRY : CEMENT & CEMENT PRODUCTS / ULTRATECH CEMENT LTD.

UltraTech Cement Ltd.

NSE: ULTRACEMCO | BSE: 532538

Mid-range Performer | In 5 Starfolio Baskets

Download real time STOCK REPORT

11589.00 141.00 (1.23%)

↓ 52W Low on Mar 23, 2026

486.7K NSE+BSE Volume

NSE 10 Apr, 2026 3:31 PM (IST)

Watchlist | Portfolio | Alert | My Notes

Overview | FORECASTER | STOCK REPORT | Buy Sell Zone | F&O | Financials | News | Reports | Technicals | Shareholding | Deals | Corporate Actions | Alerts | About

UltraTech Cement - ULTRACEMCO - stock price prediction, stock forecast, target price, analyst ratings from 38 analysts

UltraTech Cement has a share price target of Rs 13698, revenue growth forecast of 16.2%, and profit growth estimate of 36.0% for FY26, based on top 38 analyst calls.

UltraTech Cement FORECASTER - Analyst Estimates

FORECASTER DASHBOARD →

SHARE PRICE TARGET FORECAST

12 MONTH ESTIMATE

in Rs

↑ HIT UltraTech Cement's share price target is above the current price, with an upside of 18.2%

EPS FORECAST

QUARTER | ANNUAL

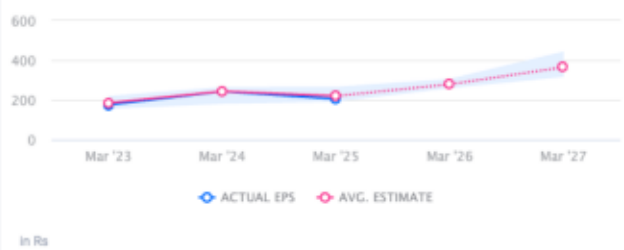

in Rs

↓ MISS UltraTech Cement's EPS was lower than average estimate 3 times in past 3 years

CONSENSUS RECOMMENDATION

38 ANALYST Recommendations

BUY

The consensus recommendation from 38 analysts for UltraTech Cement is BUY