© 2026 Stock Research. All Rights Reserved.

Strategic Trading Analysis

Here is the step-by-step positional equity analysis based on the provided report for UNIONBANK.NS.

Step 1: Audit the Data

- **Data Present:** Daily/Weekly/15-minute price charts, Moving Averages (20, 50, 200 EMA), Relative Strength Analysis vs. Benchmark (^NSEBANK), Fundamentals (Quarterly & Annual growth metrics), Bollinger Bands, Supertrend, MACD, RSI, Volume Analysis (exhaustion signals), and consensus analyst targets.
- **Data Missing:** Order book depth, real-time tick data, and broader sector-wide correlation matrices (only benchmark comparison is present).
- **Confidence Level:** High. The report provides a comprehensive, multi-timeframe technical and fundamental view, offering sufficient evidence to evaluate intermediate-term momentum, trend structure, and risk levels.

Step 2: Analyze the Setup

- **Price Structure & Trend:** The broader long-term trend remains positive, as evidenced by the price trading well above the 20, 50, and 200-day EMAs (178.98, 177.91, and 158.40 respectively). However, intermediate price action has been consolidating after a pullback from recent highs (>INR 200).
- **Momentum & Oscillators:** Daily MACD has recently crossed bullishly (Line -0.20 > Signal -1.96) with strengthening momentum. RSI is neutral-to-bullish at 57.99. However, the price is currently pressing above the Upper Bollinger Band (188.49), which often precedes short-term mean reversion or sideways chop.
- **Overhead Resistance & Volume Confluence:** The Daily Supertrend is currently in a "DOWNTREND (Sell)" state with a resistance value of INR 190.97-sitting just above the current price of INR 189.03. Additionally, a "Buying Exhaustion (**Bearish** Div)" volume signal was triggered on 2026-04-10.
- **Synthesis:** While the longer-term setup is constructive and short-term momentum is improving, initiating a position *right now* is sub-optimal. The stock is extended in the immediate short term (above Upper BB, Buying Exhaustion signal) and is facing immediate, heavy technical resistance at the Daily Supertrend line (~INR 191). The projected analyst target of INR 197 also limits the fundamental margin of safety for a 5-15% swing without technical confirmation.

Step 3: Formulate the Recommendation

Based on the technical confluence of immediate resistance and short-term exhaustion, I advise **NO**, do not enter the stock at current market prices. Wait for confirmation that the intermediate trend has fully resumed.

Here is the conditional plan for a prospective trade:

- **Condition to Buy:** A decisive Daily close above the Daily Supertrend resistance (INR 191.00) accompanied by average or above-average volume. This would invalidate the current daily sell signal and open the door for a retest of previous highs.
- **Entry Price:** INR 192.50 (Hypothetical trigger upon breakout confirmation).
- **Stop Loss:** INR 177.00 (Hard level placed just below the closely clustered 20-day and 50-day EMAs, which should act as dynamic support).
- **Take Profit:** INR 208.00 (Hypothetical target representing an approximate +8% upside, capturing the move toward the previous structural peak while satisfying the 5-15% mandate).

Candlestick Classification Analysis

Stock Analysis Report

© 2026 Stock Research. All Rights Reserved.

As a seasoned price action trader, I rely heavily on the story the candlesticks are telling us about the ongoing battle between buyers and sellers. By applying the strict criteria of your Candlestick Classification System to the charts and summary provided (Pages 20 and 21), here is my professional interpretation and projection for UNIONBANK.NS.

1. The Current State of the Tape

Looking at the **Candlestick Classification Summary (Page 20)**, we get a clear numerical snapshot of market sentiment:* **Latest Classification: No Control (0)**. * **Recent Trend Score (10-day avg): 0.30**. * **Historical Distribution:** Out of the dataset, 114 days are "No Control", with 60 "Buyer Control" and 49 "Seller Control". Strong conviction days are extremely rare (3 Strong Buyer, 2 Strong Seller).

Interpretation: A 10-day average of +0.30 indicates a very weak bullish drift. The market is not experiencing an aggressive, impulsive move. The latest "No Control" signal tells me that whatever minor momentum the buyers had over the last two weeks has currently stalled.

2. Dissecting the Price Action via the Algorithm

Looking at the **Candlestick Classification Chart (Page 21)**, we can apply your algorithm's logic to the most recent price leg:

- **The Breakdown:** In late February/early March, the stock hit a peak above INR 200 and suffered a sharp rejection. The descent was marked by a cluster of light red (Seller Control) candles. According to your algorithm's **Step 1 and Step 2**, this means sellers consistently printed moderate bodies and forced closes near the lows of the day, showing overnight holding conviction.
- **The Corrective Bounce:** The stock found support around INR 165 and bounced back to the current INR 189 level. Initially, this bounce was characterized by a few light green (Buyer Control) candles.
- **The Fading Momentum (Current Setup):** Look at the extreme right of the chart. The upward momentum has shifted into grey **"No Control"** candles.
  - *Algorithm Application:* Why are these latest candles grey? Based on your logic, it means the price bodies have shrunk to <0.5 ATR (**Step 1**), wicks are appearing on both sides indicating rejection (**Step 3**), and crucially, the volume is likely falling below the 0.8x average (**Step 4**).
  - "Price without volume is half the story." The lack of volume on this bounce means institutional buyers are not stepping in to reclaim the INR 200+ highs.

3. Future Price Prediction

Based on this classification system, **my outlook leans Neutral-to-Bearish for the near term.**

Here is why:1. **Lower High Formation:** The stock is currently putting in a corrective bounce after a severe drop from INR 205. Because the bounce is terminating in "No Control" (grey) candles rather than "Buyer Strong Control" (dark green) candles, it strongly suggests this is a *relief rally* rather than a resumption of the primary uptrend. 2. **Exhaustion at Resistance:** We are approaching the psychological and structural resistance of INR 190-INR 195. The wicks and shrinking bodies (which trigger your "No Control" classification) indicate buyers are exhausted and hesitant to bid the price higher.3. **The Imminent Move:** When a weak rally (10-day score of just 0.30) stalls into "No Control" at a lower high, the path of least resistance is usually downward. Sellers are likely to test the structural weakness of the recent low-volume

© 2026 Stock Research. All Rights Reserved.

bounce.

Trader's Action Plan

- **If you are Long:** The "No Control" print at a lower-high resistance is a warning sign. Tighten stop-losses aggressively or take partial profits here. The buyers are failing to show conviction (no +2 scores).
- **If you are looking to Buy:** Do not buy here. The algorithmic lack of "Buyer Control" or "Buyer Strong Control" means you would be front-running the market without institutional volume confirmation. Wait for a definitive "+2 Buyer Strong Control" candle with a high-volume multiplier breaking above INR 195 to invalidate the bearish thesis.
- **If you are looking to Short:** This is a prime area of interest. Wait for the very next daily close. If it prints a **"Seller Control" (-1)** or **"Seller Strong Control" (-2)** candle with a close near the low, it confirms the relief rally is over, and the stock is likely heading back down to test the INR 165-INR 170 support zone.

News & Analyst Targets

As a stock research analyst, here is the latest comprehensive market and fundamental update for **Union Bank of India (NSE: UNIONBANK)** based on the most recent data available as of April 11, 2026.

1) Latest News for UNIONBANK This Week

- **Massive Stock Surge on Falling Bond Yields:** On April 8, 2026, UNIONBANK shares surged by over 8% in intraday trading. This rally was triggered by a sharp decline in India's 10-year government bond yields, which cooled by nearly 15 basis points to 6.9%. Because PSU banks hold large government securities portfolios, falling yields directly improve their valuation and profitability outlooks.
- **Q4 FY26 Provisional Business Update:** Union Bank released its end-of-year business figures showing global business growth of 5.79% year-on-year, reaching INR 23.85 lakh crore.
- **Warning Signs on Deposit Growth:** While the bank reported a robust 9.76% YoY jump in global loans (INR 10.78 lakh crore), its deposit growth heavily lagged, rising only 2.72% YoY (INR 13.06 lakh crore). This growing gap between loan expansion and deposit accretion has sparked investor concerns over potential pressures on the bank's profit margins and rising funding costs.
- **Massive Defaulter List Rectification:** Following a media campaign regarding non-performing asset transparency, Union Bank rectified its "Large Defaulters" list submitted to TransUnion CIBIL. The bank slashed its reported defaulted sum from an erroneous INR 9.96 lakh crore down to INR 4.93 lakh crore by canceling around 6,000 entries, providing a much clearer picture of its actual bad debt load.
- **Sustainable Financing Expansion:** The bank unveiled its upgraded "Sustainable Financing Framework" (Version 2) in April 2026, aiming to heavily fund green energy grids, zero-emission transport, and other eco-friendly infrastructures.

2) Upgrades and Downgrades from Brokerages

- **MarketsMOJO Downgrade (Technical):** In mid-March 2026, MarketsMOJO downgraded UNIONBANK from "Strong Buy" to "Buy". This downgrade was entirely driven by softening short-term technical momentum indicators. The firm noted that the bank's fundamentals, asset quality, and valuations (P/B of 1.1 and PEG of 0.6) remain highly attractive.
- **Fitch Ratings Upgrade:** Fitch recently upgraded Union Bank of India's Viability Rating (VR) to 'bb' from 'bb-'. Furthermore, its Long-Term Issuer Default Rating (IDR) was firmly affirmed at 'BBB-' with a Stable Outlook. Fitch cited structural improvements in the bank's asset quality, capitalization buffers, and operating profitability.
- **Fair Value Adjustments:** Quantitative analysts at Simply Wall St made minor tweaks to their valuation models in April 2026, fractionally downgrading their intrinsic price target from INR 198.40 to INR 196.40, reflecting slight adjustments in revenue growth projections.

© 2026 Stock Research. All Rights Reserved.

3) Other News Directly or Indirectly Impacting UNIONBANK

- **Macro Bond Yield Tailwind:** A reduction in benchmark bond yields is highly beneficial for Union Bank. Because PSU lenders keep a large portion of their funds in Available For Sale (AFS) and Hold-to-Maturity (HTM) government bonds, a 50 basis point drop in medium-term yields can noticeably inflate their net worth and quarterly Net Profit margins.
- **Large Scale Fund Raising:** To fix the mismatch in deposit growth and fuel its loan book, the board has approved a massive fundraising timeline. The bank plans to issue long-term bonds worth up to INR 20,000 crore for infrastructure and affordable housing (with INR 7,500 crore expected via a 10-year tenor) and another INR 5,000 crore via green bonds.
- **CFO Transition:** The broader investment community is closely watching how the bank manages its capital under its new Chief Financial Officer, CA Dhirendra Jain, who recently took over the mantle earlier in the quarter, bringing 28 years of banking and finance experience to the seat.

4) Latest Analyst and Brokerage Targets

Currently, UNIONBANK has a widespread consensus rating of **"Buy" to "Strong Buy"** among institutional analysts. Below is a summarized table of the latest price targets and ratings covering the next 12 months:

Brokerage / Research Firm	Rating / Action	Target Price (INR)	Timeframe
Fintel / ValueInvesting.io (18 Analysts)	Strong Buy	INR 207.13	12-Month Avg
Investing.com Consensus (15 Analysts)	Buy	INR 197.40	12-Month Avg
Simply Wall St	Fair Value Estimate	INR 196.40	Intrinsic Value
Geojit Financial Services	Buy	INR 188.00	12-Month
MarketsMOJO	Buy (Downgraded)	N/A	Medium-term
Highest Street Estimate	Strong Buy	INR 252.00	12-Month High
Lowest Street Estimate	Reduce / Hold	INR 160.00	12-Month Low

(Note: UNIONBANK is currently trading in the INR 184.00 - INR 189.00 range, implying an approximate 5% to 12% upside potential based on average consensus targets).

Stock Detailed Analysis Report

UNIONBANK.NS

Current Price: ₹189.03

Generated: 2026-04-11 06:58

UNIONBANK.NS - 3 Year Daily Price Chart

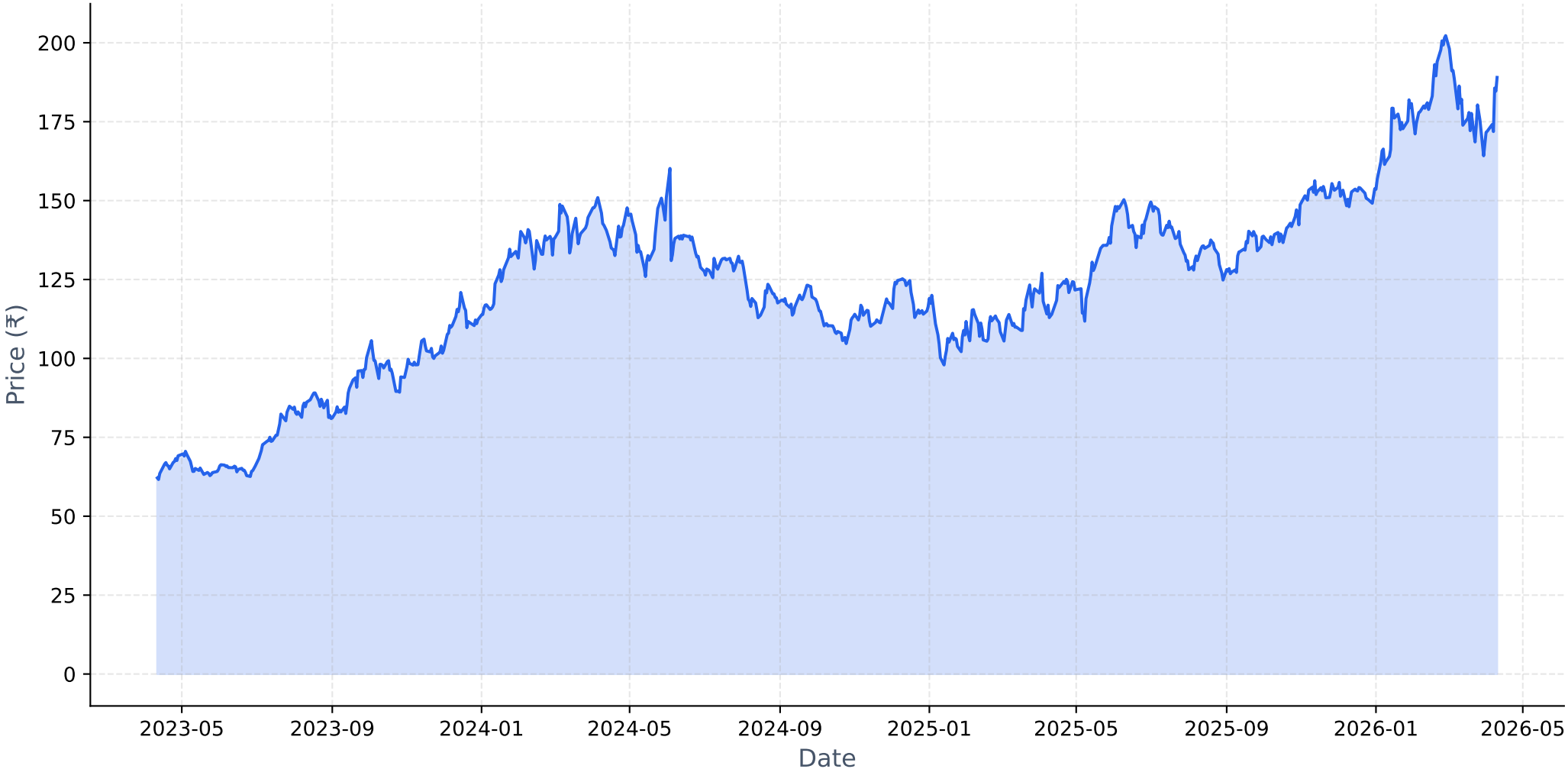

Long-term Fundamental Analysis (4 Years)

Metric	Is Growing?	Accelerating?	1Y Growth	3Y CAGR
Revenue	Yes	No	7.54%	12.59%
Net Income	Yes	No	30.66%	50.72%
ROE	Yes	No	9.01%	22.44%
EPS	Yes	No	23.34%	44.86%

Short-term Fundamental Analysis (6 Quarters)

Metric	Is Growing?	Recent QoQ	Avg QoQ
Revenue	No	-11.47%	-1.61%
Net Income	No	-11.64%	-1.98%
ROE	No	-17.36%	-5.71%
EPS	No	-2.57%	-2.57%

UNIONBANK.NS - Relative Strength Analysis

═══ OVERVIEW ═══:	
Benchmark Index:	^NSEBANK
Sector:	Bank
Classification:	**Weakening Leader**
RS Score:	61.9/100
:	
═══ RS RATIOS ═══:	
1M RS:	**1.058 [Leader]**
3M RS:	**1.225 [Strong]**
6M RS:	**1.375 [Strong]**
1Y RS:	**1.395 [Strong]**
:	
═══ TURNAROUND ANALYSIS ═══:	
Turnaround Status:	**Not Detected**
:	
SIGNAL CRITERIA::	
✗ Emerging RS:	**Not accelerating**
✗ Medium-term Lagging:	**Not lagging**
✗ Performance Improving:	**Not improving**

Relative Strength Analysis: UNIONBANK.NS vs ^NSEBANK
Classification: Weakening Leader

Price Performance Comparison (Normalized)

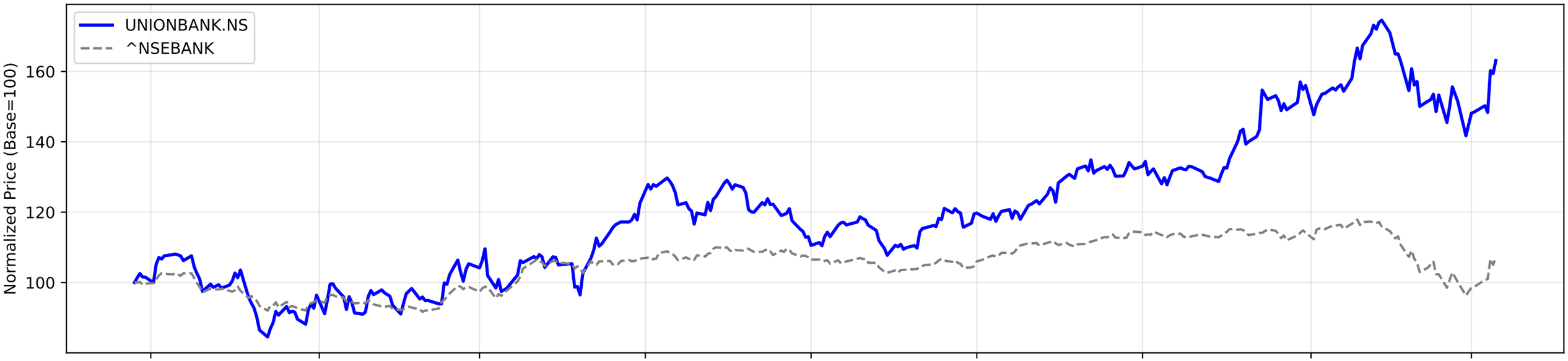

RS Ratio Trends (Multiple Timeframes)

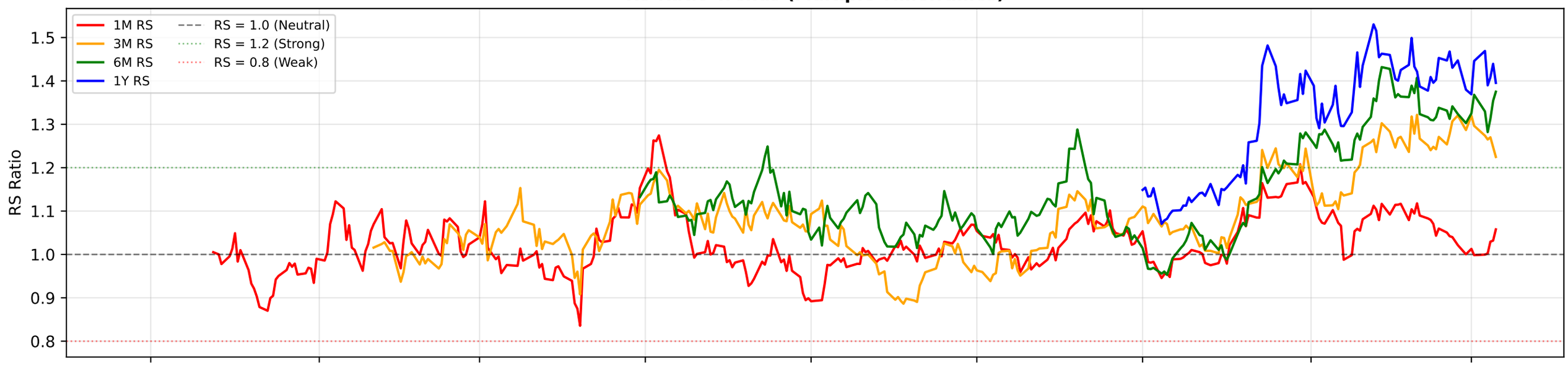

RS Composite Score Timeline

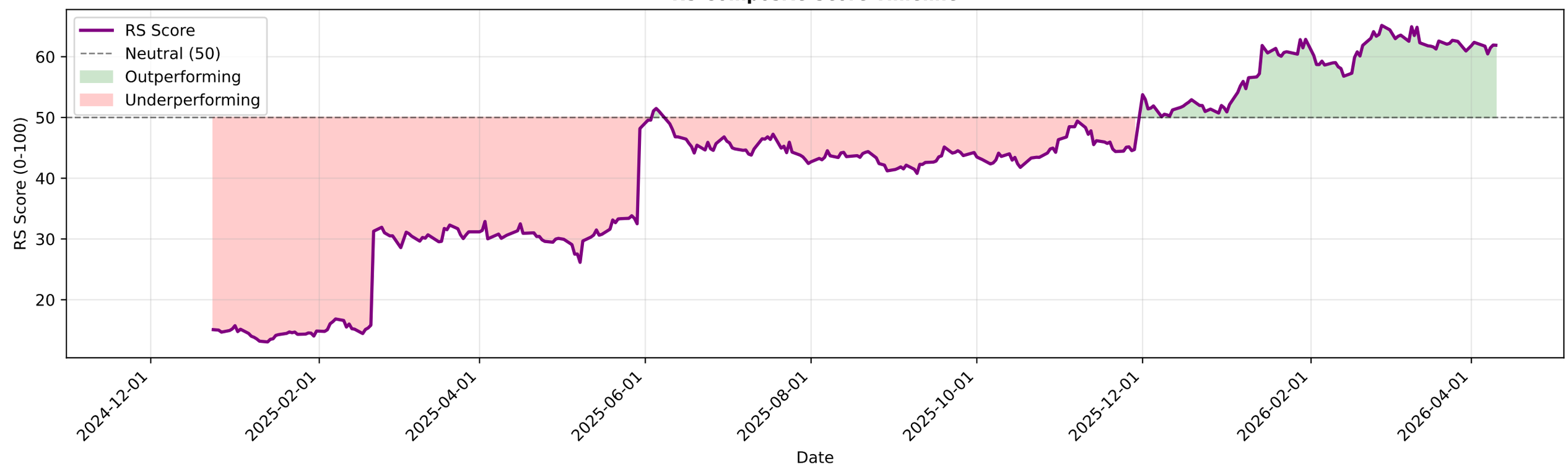

UNIONBANK.NS - EMA Crossover Summary

EMA 20:	178.98
EMA 50:	177.91
EMA 200:	158.40
Trend Status:	**Strong Uptrend**
Golden Cross Date:	2025-04-23 00:00:00+05:30
Golden Cross Price:	125.06

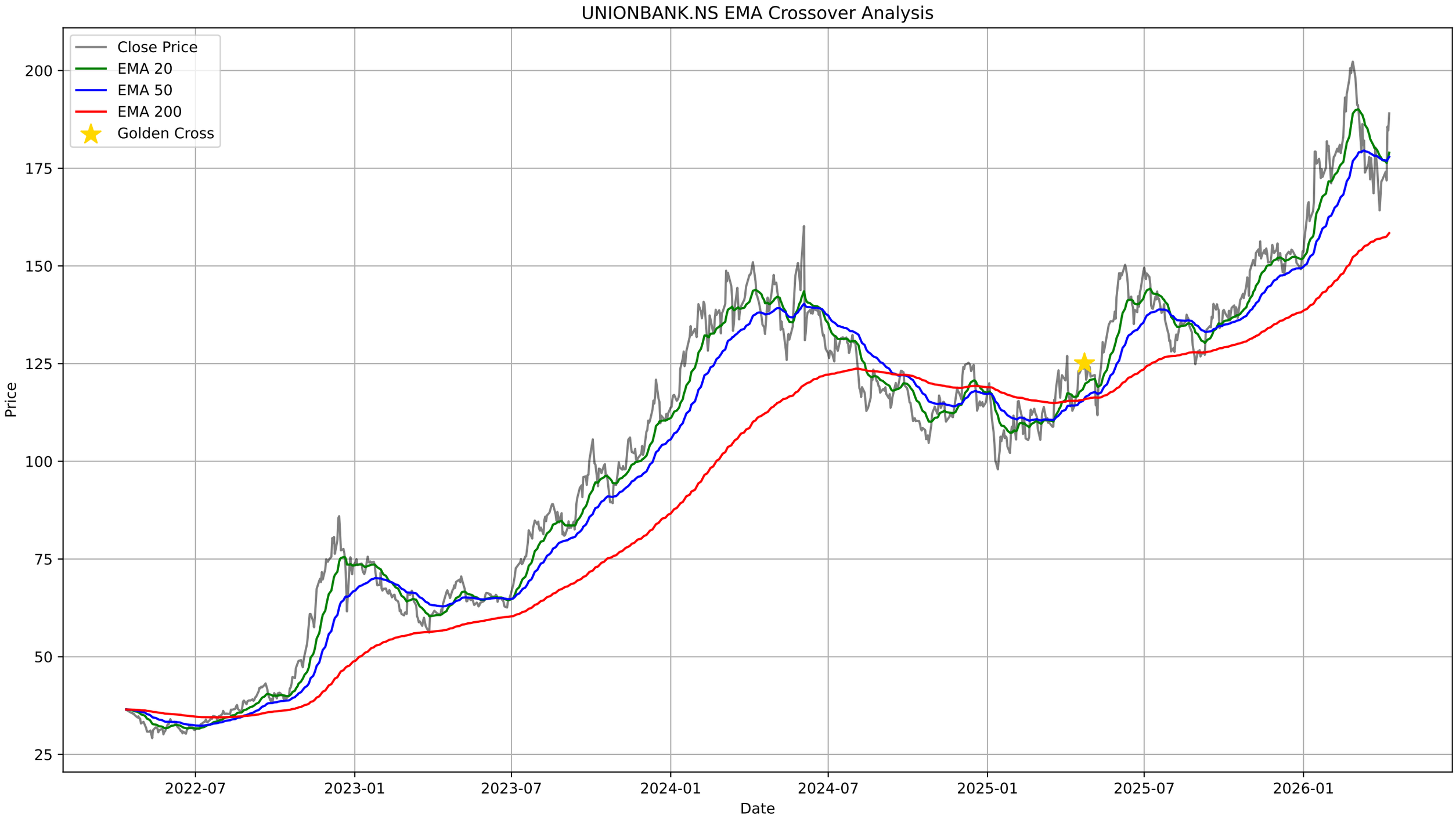
UNIONBANK.NS EMA Crossover Analysis
Close Price
EMA 20
EMA 50
EMA 200
Golden Cross
Price
Date
200
175
150
125
100
75
50
25
2022-07
2023-01
2023-07
2024-01
2024-07
2025-01
2025-07
2026-01

UNIONBANK.NS - Bollinger Bands Summary

Current Price:	189.03
Upper Band:	188.49
Middle Band (SMA 20):	176.38
Lower Band:	164.28
%B:	1.0222
Band Width:	0.1373
Status:	Above Upper Band
Signal:	None
Recent Signal 1:	**Buy Signal at 2026-03-16 00:00:00+05:30**

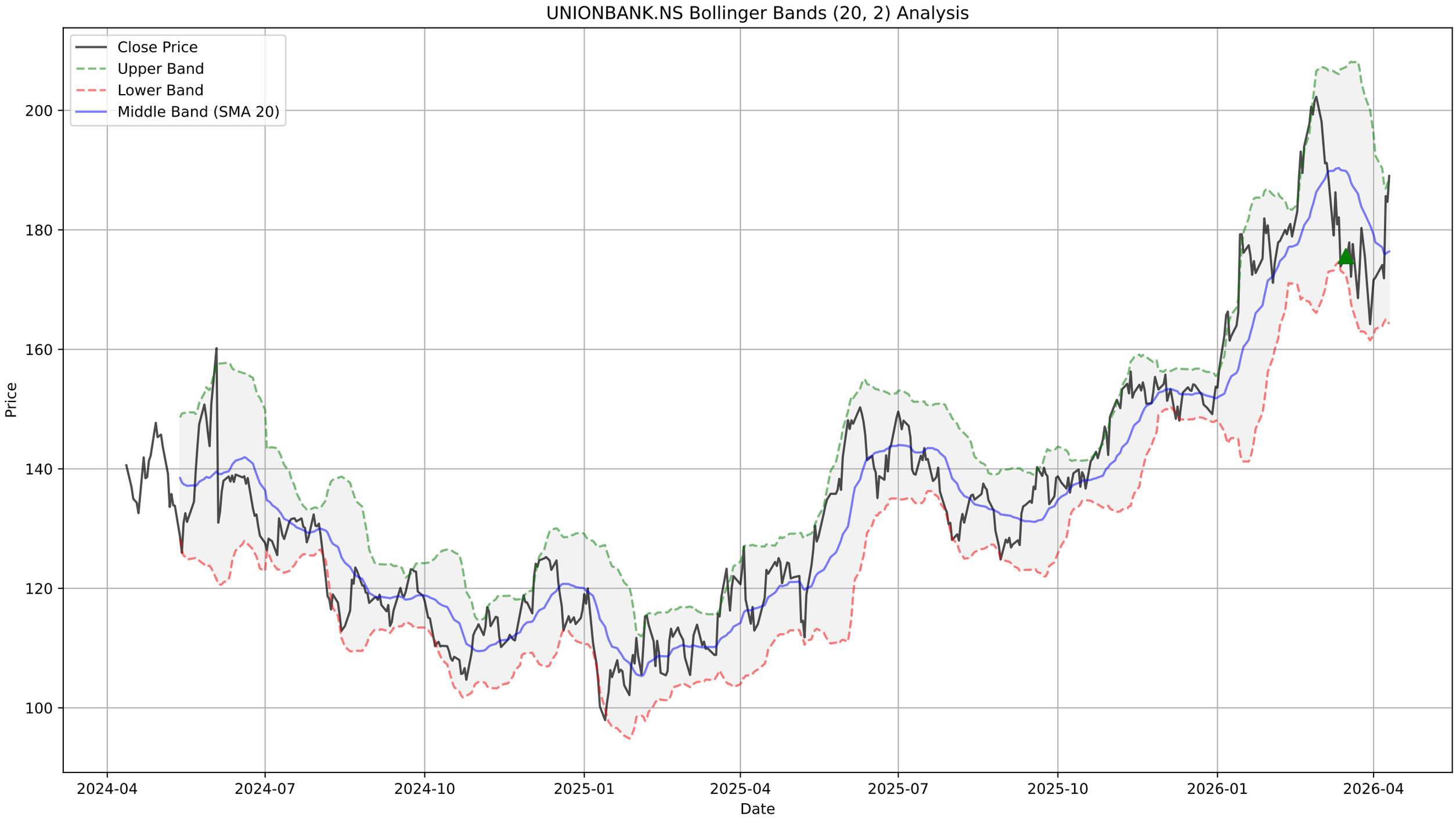
UNIONBANK.NS Bollinger Bands (20, 2) Analysis
Close Price
Upper Band
Lower Band
Middle Band (SMA 20)
Price
200
180
160
140
120
100
2024-04
2024-07
2024-10
2025-01
2025-04
2025-07
2025-10
2026-01
2026-04
Date

UNIONBANK.NS - Supertrend Summary

Status:	**DOWNTREND (Sell)**
Supertrend Value:	190.97
Signal Identified On:	2026-03-09

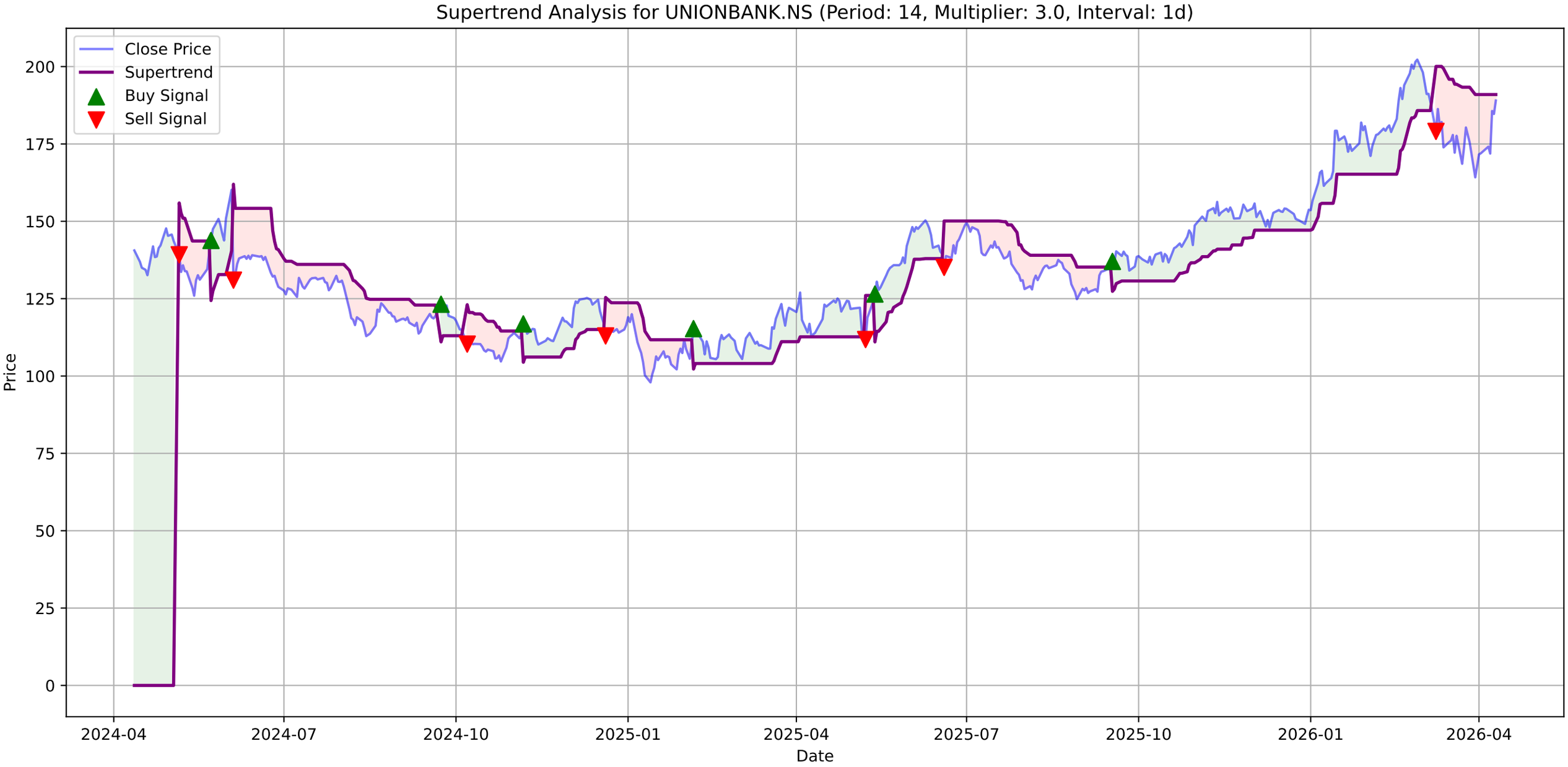
Supertrend Analysis for UNIONBANK.NS (Period: 14, Multiplier: 3.0, Interval: 1d)
Close Price
Supertrend
Buy Signal
Sell Signal
Price
Date
200
175
150
125
100
75
50
25
0
2024-04
2024-07
2024-10
2025-01
2025-04
2025-07
2025-10
2026-01
2026-04

UNIONBANK.NS - MACD Summary

MACD Line:	-0.20
Signal Line:	-1.96
Histogram:	1.75
Trend:	**Bullish**
Momentum:	**Strengthening**
Signal:	None

UNIONBANK.NS Price

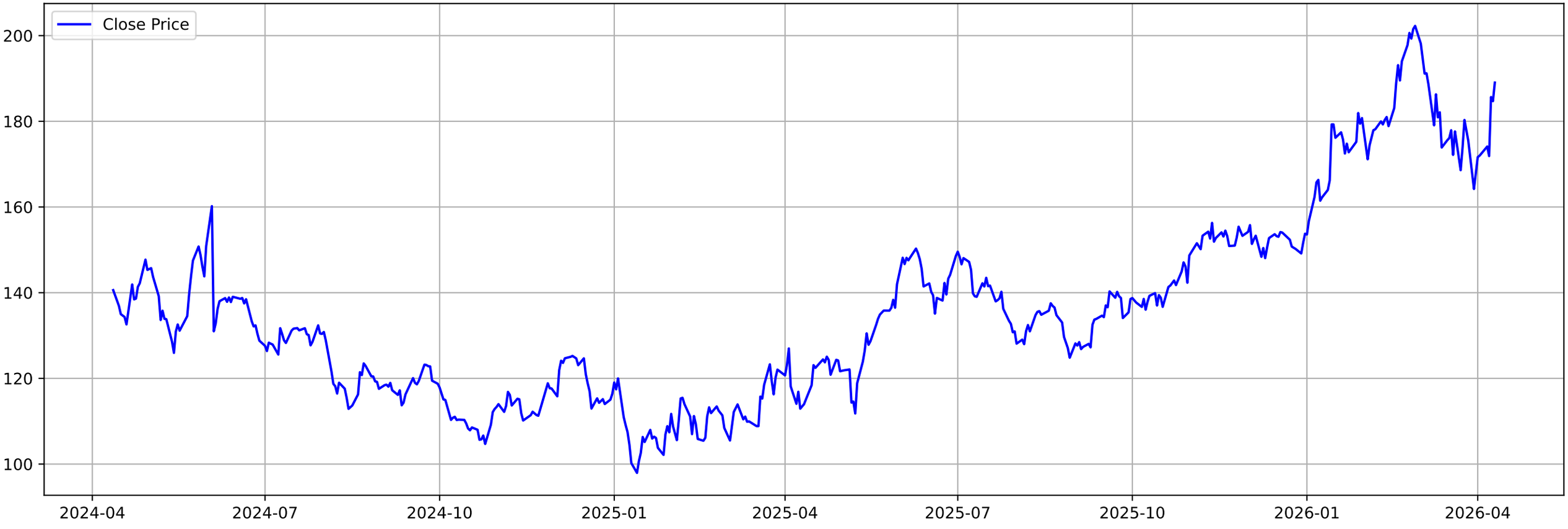

UNIONBANK.NS MACD (12, 26, 9)

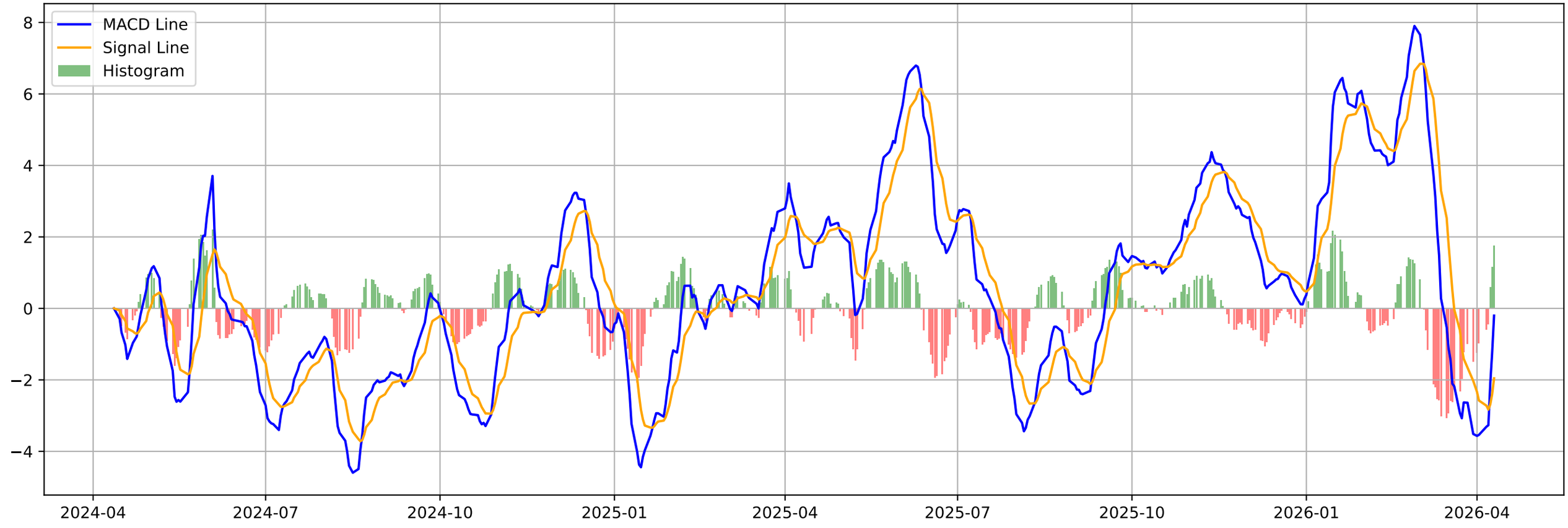

UNIONBANK.NS - Volatility Squeeze Summary

BB Width:	0.1373
ATR:	8.5057
Total Signals:	0

UNIONBANK.NS - Volatility Squeeze Analysis

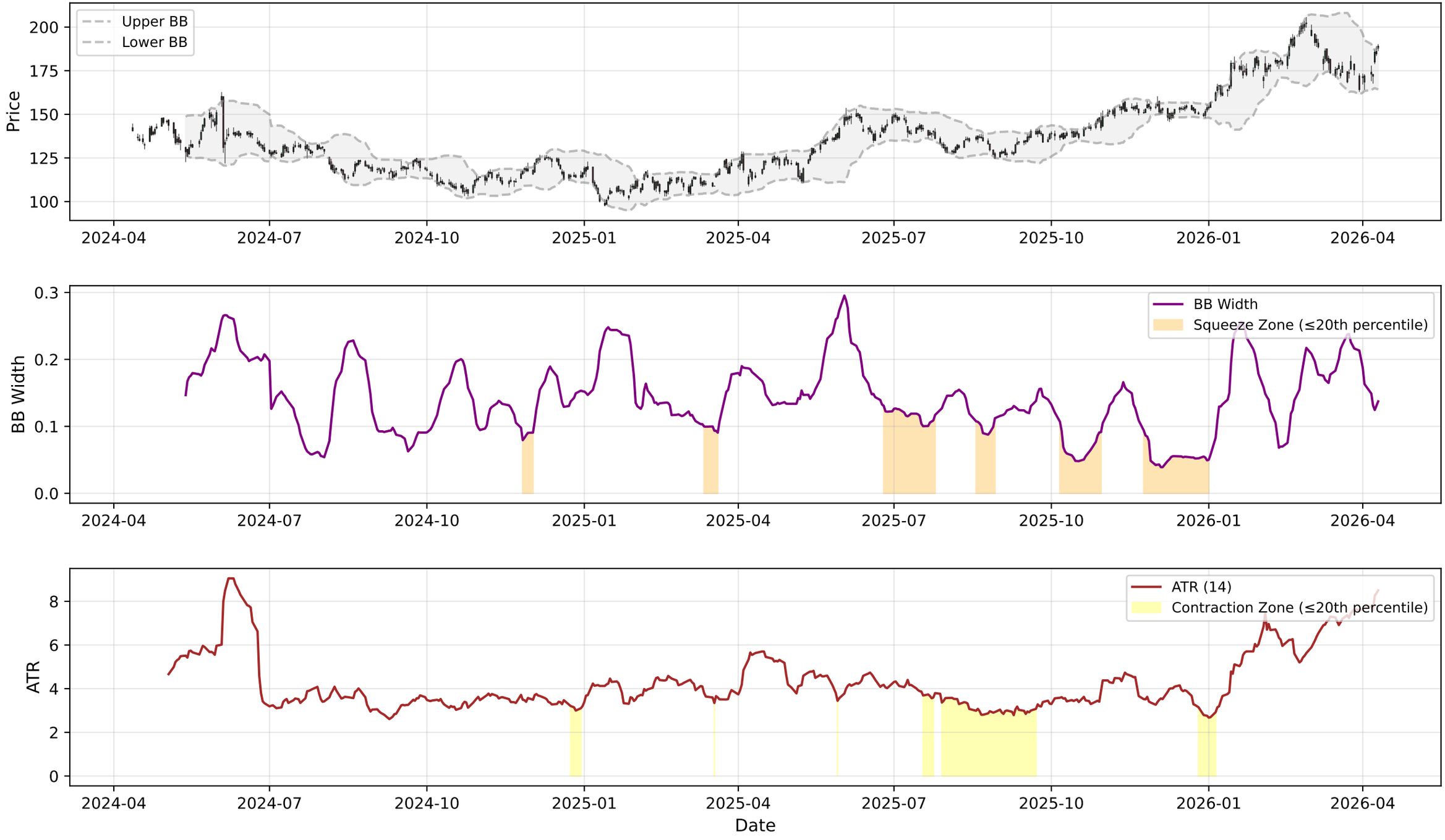

UNIONBANK.NS - RSI-Volume Summary

Current RSI:	57.99
Current Volume:	12959457
Volume MA 20:	18232306
Bullish Divergences:	0
Bearish Divergences:	0

UNIONBANK.NS RSI-Volume Divergence Analysis

UNIONBANK.NS - Volume Analysis

═══ VOLUME ANALYSIS ═══:	
Status:	**17 Signals Detected**
:	
2026-01-23 [-]:	Distribution Day
2026-01-29 [-]:	Distribution Day
2026-02-02 [+]:	**Selling Exhaustion (Bullish Div)**
2026-02-25 [-]:	Distribution Day
2026-04-10 [+]:	**Buying Exhaustion (Bearish Div)**

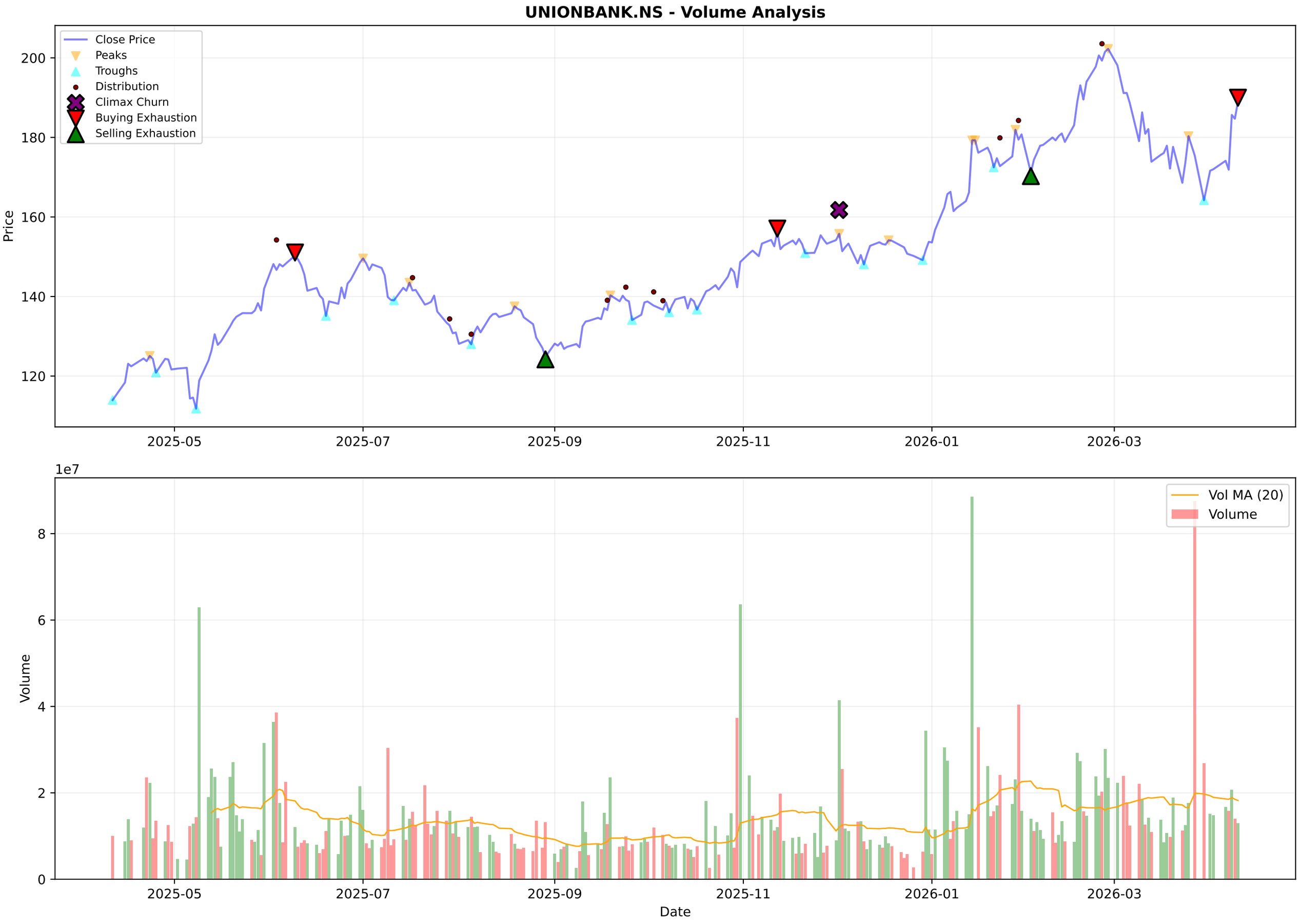
UNIONBANK.NS - Volume Analysis
Close Price
Peaks
Troughs
Distribution
Climax Churn
Buying Exhaustion
Selling Exhaustion
Price
200
180
160
140
120
2025-05
2025-07
2025-09
2025-11
2026-01
2026-03
1e7
Vol MA (20)
Volume
Volume
8
6
4
2
0
Date

UNIONBANK.NS - Candlestick Classification Summary

═══ CANDLESTICK CLASSIFICATION ═══:	
Latest Classification:	**No Control**
Recent Trend Score (10-day avg):	0.30
:	
Distribution:	
No Control:	114
Buyer Control:	60
Seller Control:	49
Buyer Strong Control:	3
Seller Strong Control:	2

UNIONBANK.NS - Candlestick Classification
Seller Strong Control
Seller Control
No Control
Buyer Control
Buyer Strong Control
Price
200
190
180
170
160
150
140
130
1e7
Volume
8
6
4
2
0
2025-07-18
2025-08-13
2025-09-10
2025-10-07
2025-11-03
2025-11-28
2025-12-24
2026-01-20
2026-02-16
2026-03-13
Date

Multi-Timeframe Supertrend Analysis

Timeframe	Status	Value	Last Price	Signal Date
1 Week	**UPTREND (Buy)**	170.39	189.03	2025-10-27
1 Day	**DOWNTREND (Sell)**	190.97	189.03	2026-03-09
15 Min	**UPTREND (Buy)**	186.87	189.1	2026-04-10

Multi-Timeframe MACD Analysis

Timeframe	Trend	Momentum	Signal
1 Week	**Bearish**	Weakening	No Signal
1 Day	**Bullish**	Strengthening	No Signal
15 Min	**Bearish**	Weakening	No Signal

UNIONBANK.NS - 1 Week (Candlestick + EMAs)
20 EMA
50 EMA
200 EMA
200
150
100
50
2016-04-11
2017-04-10
2018-04-09
2019-04-08
2024-04-01
2025-03-31
2026-03-30

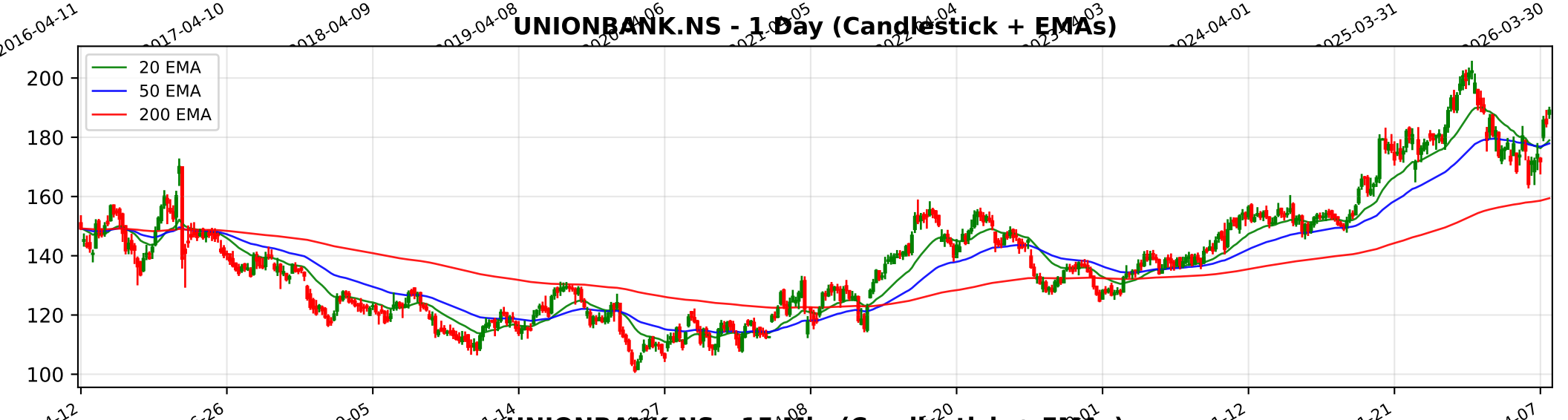
UNIONBANK.NS - 1 Day (Candlestick + EMAs)
20 EMA
50 EMA
200 EMA
200
180
160
140
120
100
2024-04-12
2024-06-26
2024-09-05
2024-11-14
2025-11-12
2026-01-21
2026-04-07

UNIONBANK.NS - 15 Min (Candlestick + EMAs)
20 EMA
50 EMA
200 EMA
200
190
180
170
02-11
02-16
02-20
02-26
03-05
03-11
03-17
03-23
03-30
04-06
04-10

Trendlyne Snapshot - UNIONBANK_main

Markets | MarketMind AI | Baskets | Alerts | F&O | MF | Reports | Screeners | Subscribe | Superstars | Portfolio | Watchlist | Insider Trades | Results | More

Search Stock, IPO, MF

MARKETS / SECTOR : BANKING AND FINANCE / INDUSTRY : BANKS / UNION BANK OF INDIA

Union Bank of India

Ask MarketMind AI v1.5

NSE: UNIONBANK | BSE: 532477

Union Bank Live Share Price Today, Share Analysis and Chart

Strong Performer | In 5 Starfolio Baskets

IRAN WAR IMPACT The impact of the Iran-Israel conflict on Union Bank of India (UNIONBANK) is primarily minimal to indirectly negative, driven by its concentrated domestic operations and specific, manageable exposure in the Gulf. While the bank does not have ... Read More

189.03 4.34 (2.35%)

↑ 65.09% Gain from 52W Low

13.4M NSE+BSE Volume

NSE 10 Apr, 2026 3:31 PM (IST)

Watchlist | Portfolio | Alert | My Notes

Overview | FORECASTER | STOCK REPORT | Buy Sell Zone | F&O | Financials | News | Reports | Technicals | Shareholding | Deals | Corporate Actions | Alerts (2) | About

Durability score	Valuation Score	Momentum Score
65.0 / 100	59.2 / 100	62.6 / 100
High Financial Strength	Affordable Valuation	Technically Moderately Bullish

Strong Performer These stock companies have strong financials and are affordably priced. They also score high in quality and technic... View Similar | Embed DVM

Analyst Price Target FORECASTER

197

1Yr Price target upside is 4%

DVM
Key Metrics
Price Chart
Forecaster
Financials
Technicals
Shareholding
Deals
Documents
Corporate actions
Company Profile

S	W
29	2
3	1
O	T

SWOT Analysis

Check Before You Buy

VIEW FULL CHECKLIST

High rank 18 Positive • 8 Negative

69.2% Pass in checklist

0 45 55 100

PE Valuation Check

Right Now: Fairly Valued 0

1 Year Forward: Overvalued -5.9%

INSIGHT Union Bank is fairly valued at current PE, but overvalued on future earnings es

Union Bank Key Metrics

Preset Metrics: Preset Metrics

ROE Ann. %	Broker Average Target	Market Capitalization	Price to Book
16.6	179.2	144.298	1.1

Trendlyne Snapshot - UNIONBANK_forecaster

Markets | MarketMind AI | Baskets | Alerts | F&O | MF | Reports | Screeners | Subscribe | Superstars | Portfolio | Watchlist | Insider Trades | Results | More

Search Stock, IPO, MF

MARKETS / SECTOR : BANKING AND FINANCE / INDUSTRY : BANKS / UNION BANK OF INDIA

Union Bank of India

NSE: UNIONBANK | BSE: 532477

Strong Performer | In 5 Starfolio Baskets

Download real time STOCK REPORT

189.03 4.34 (2.35%)

↑ 65.09% Gain from 52W Low

13.4M NSE+BSE Volume

NSE 10 Apr, 2026 3:31 PM (IST)

Watchlist | Portfolio | Alert | My Notes

Overview | FORECASTER | STOCK REPORT | Buy Sell Zone | F&O | Financials | News | Reports | Technicals | Shareholding | Deals | Corporate Actions | Alerts | About

Union Bank - UNIONBANK - stock price prediction, stock forecast, target price, analyst ratings from 15 analysts

Union Bank has a share price target of Rs 197, revenue growth forecast of -1.6%, and profit growth estimate of -0.9% for FY26, based on top 15 analyst calls.

Union Bank FORECASTER - Analyst Estimates

FORECASTER DASHBOARD →

SHARE PRICE TARGET FORECAST

12 MONTH ESTIMATE

↑ HIT Union Bank's share price target is above the current price, with an upside of 4.4%

EPS FORECAST

QUARTER | ANNUAL

↑ HIT Union Bank's EPS was higher than average estimate 3 times in past 3 years

CONSENSUS RECOMMENDATION

15 ANALYST Recommendations

BUY

The consensus recommendation from 15 analysts for Union Bank is BUY