© 2026 Stock Research. All Rights Reserved.

Strategic Trading Analysis

Step 1: Audit the Data

- **Data Present:** Comprehensive multi-timeframe price charts (15m, Daily, Weekly), Moving Averages (EMA 20, 50, 200), relative strength analysis against sector/index, MACD, RSI, volume analysis (including distribution days), Bollinger Bands, Supertrend, fundamental snapshots, and analyst consensus targets.
- **Data Missing:** Options/derivatives open interest data (which could help confirm resistance levels) and detailed macroeconomic/sector-specific fundamental catalysts.
- **Confidence Level: High**. The provided report is exceptionally thorough, combining both trend-following indicators and momentum oscillators across multiple timeframes, alongside volume and fundamental health checks.

Step 2: Analyze the Setup

- **Price Structure & Trend:** The stock is in a definitive, robust uptrend across all timeframes. The current price (INR 745.15) is trading well above its key moving averages (EMA 20 at INR 692.35, EMA 50 at INR 672.85, EMA 200 at INR 566.27). The daily Supertrend remains in a "Buy" state at INR 663.17.
- **Momentum & Divergence:** While the daily MACD trend is technically bullish, a recent **Bearish Divergence** was explicitly detected on 2026-04-10. Furthermore, the multi-timeframe analysis indicates that the Weekly MACD is currently "**Bearish**" and "Weakening."
- **Volume Analysis:** The volume analysis highlights 5 recent Distribution Days in March 2026. This indicates institutional selling pressure into the rally, which often precedes a consolidation or pullback.
- **Relative Strength:** The stock is classified as a "Weakening Leader." While its medium-to-long-term RS is strong, its 1-month RS has decelerated (1.010), suggesting short-term exhaustion relative to the broader metal sector.
- **Analyst Target Context:** The consensus 1-year target is INR 828 (an 11% upside from current levels), which aligns perfectly with our 5%-15% intermediate-term objective. However, chasing it at the current stretched price compresses the risk-to-reward ratio.

Step 3: Formulate the Recommendation

Based on the conflicting signals between the strong primary trend and the near-term momentum exhaustion (bearish divergences, recent distribution days, extended price above the 20-EMA), I advise **NO** on entering this stock at the current market price of INR 745.15.

Entering now carries an outsized risk of a mean-reversion pullback toward the 20-day EMA, which would unnecessarily trigger a conservative stop loss. A more risk-averse approach dictates waiting for a high-probability pullback setup to optimize the risk-to-reward ratio.

Here is the conditional plan for a high-probability positional trade:

- **Condition to Buy:** Wait for a price pullback into the primary support zone between INR 690.00 and INR 700.00 (testing the rising EMA 20). Entry should be executed only if the stock prints a bullish reversal candlestick (e.g., a hammer or bullish engulfing pattern) on above-average volume, indicating buyers are defending the trend.
- **Entry Price:** ~INR 695.00 (Hypothetical trigger upon confirmed bounce).
- **Stop Loss:** INR 660.00 (A hard close below the EMA 50 at INR 672 and the Daily Supertrend line at INR 663, invalidating the intermediate uptrend).
- **Take Profit:** INR 800.00 - INR 825.00 (Targeting the recent highs and the consensus analyst target, yielding a ~15% return against a ~5% risk, offering an excellent 3:1 risk-to-reward ratio).

© 2026 Stock Research. All Rights Reserved.

Candlestick Classification Analysis

As a seasoned Candlestick Trader, I have reviewed the "Candlestick Classification" summary (Page 20) and the visual charts (Page 21) for VEDL.NS. Applying the exact algorithm and principles outlined in your system, here is my interpretation of the price action and the prediction for future price movement.

1. Macro Trend and Distribution Analysis

Looking at the summary statistics, the historical distribution is highly revealing:* **No Control (108):** The highest frequency. This tells us the stock spends a lot of time digesting moves, forming wicks, and consolidating rather than making volatile, directional moves every day. * **Buyer Control (64) vs. Seller Control (51):** There is a clear structural advantage for the buyers. * **Extreme Signals (Strong Buyer: 2, Strong Seller: 3):** The rarity of ±2 signals is actually a healthy characteristic of a *sustained* uptrend. It means the stock is experiencing a steady, methodical climb driven by consistent accumulation rather than euphoric blow-off tops (which would trigger repeated +2s) or panic selling (which would trigger -2s).

Visually on Page 21, we can see a beautiful sequence of higher highs and higher lows. The uptrend from the INR 400s to the current INR 745+ level has been heavily supported by clusters of Light Green (Buyer Control) candles with very few threatening Red (Seller Control) interruptions.

2. Recent Price Action & The "10-Day Average"

The most critical piece of data for the short-term forecast is the **Recent Trend Score (10-day avg) of 0.00**. * **What this means:** Over the last two trading weeks, the bulls and bears have fought to an exact draw. * **Context is key:** When a 0.00 score occurs at the *bottom* of a downtrend, it signals a bottoming process. However, when a 0.00 score occurs right near all-time or 52-week highs (as VEDL.NS is currently at INR 745+), it is a classic **bullish consolidation or "flag" pattern**. The stock is simply digesting the massive recent markup. Sellers are trying to take profit, but buyers are absorbing all the supply without letting the price drop.

3. The Latest Signal: "Buyer Control" (+1)

Following this 10-day period of equilibrium, the **Latest Classification has flipped to "Buyer Control"**.Based on the algorithm's methodology:* **Step 1 & 2 (Body & Close):** The price likely printed a moderate-to-strong bullish body and closed favorably near the highs, showing that overnight hold conviction remains with the bulls.* **Step 4 (Volume):** To achieve a "Buyer Control" rather than dropping to "No Control" after the volume multiplier, there had to be sufficient, healthy volume confirming the move. * **Interpretation:** The brief pause (10-day avg of 0.00) is over. Buyers have absorbed the overhead supply and are stepping back on the gas pedal.

4. Price Prediction: Bullish Continuation

© 2026 Stock Research. All Rights Reserved.

Based on this Candlestick Classification profile, **the future price movement is highly likely to continue UPWARD.**

Why?1. **Lack of Institutional Distribution:** Looking at the volume pane on Page 21, there are virtually no "Seller Strong Control" (Dark Red) bars at these highs. If smart money were dumping their shares, we would see massive red volume spikes coupled with large bearish bodies closing on their lows. We simply do not see that. 2. **Healthy Base Breakout:** The equilibrium phase (0.00 average) has acted as a launchpad. The recent shift to "Buyer Control" implies a breakout from this micro-base. 3. **Wick Rejections (Step 3):** During the recent "No Control" days (Grey bars), the wicks have predominantly been lower wicks, showing that intraday dips are being aggressively bought.

Trade Outlook:

I expect VEDL.NS to continue its markup phase and push for new highs. The path of least resistance is firmly up. The bullish thesis remains completely intact as long as we do not see a sudden "Seller Strong Control" (-2) candle backed by heavy volume (>1.3x average) breaking below the recent consolidation lows.

News & Analyst Targets

As a stock research analyst, here is the latest intelligence and research report on Vedanta Limited (Ticker: VEDL) for the week ending April 11, 2026.

1) Latest News for VEDL This Week

- **Demerger Timeline Extended:** Vedanta has officially extended the deadline for completing its massive 1:5 corporate demerger to June 30, 2026, shifting it from the earlier target of March 31, 2026. The split will result in five newly listed pure-play entities: Vedanta Aluminium, Talwandi Sabo Power, Vedanta Steel and Iron, Malco Energy, and Vedanta Base Metals.
- **No New Promoter Encumbrances:** On April 9, 2026, Vedanta Netherlands Investments B.V. (a promoter entity) issued a disclosure confirming that no new share encumbrances or pledges were created on its VEDL shareholding during FY 2025-26. This reassured the market regarding the absence of hidden leverage.
- **Record-Breaking Q4 Production Metrics:** Vedanta reported its operational data for Q4 and the full year ended March 31, 2026. Highlights included its highest-ever annual alumina production (up 48% YoY), all-time high annual mined metal production at Zinc India (up 2% YoY), and record-level annual aluminum production.
- **Massive Trading Volumes:** During the week (specifically April 8 and April 10), VEDL witnessed robust trading activity, seeing daily trade values exceeding INR 23,700 crores to INR 31,400 lakhs. This highlighted immense institutional interest and pushed the stock close to its 52-week high.

2) Upgrades and Downgrades from Brokerages

- **Fitch Ratings (Upgrade):** Fitch upgraded parent company Vedanta Resources Limited's (VRL) Long-Term Foreign-Currency Issuer Default Rating (IDR) to **'BB-' from 'B+'** with a 'Stable' outlook. Fitch noted that healthy volumes, improving cost structures, and the limited initial credit impact of the upcoming demerger will support sustained deleveraging.
- **JP Morgan (Upgrade):** JP Morgan upgraded Vedanta from 'Neutral' to **'Overweight'**. The firm sees substantial earnings growth potential driven by higher LME Aluminum prices and favorable foreign

© 2026 Stock Research. All Rights Reserved.

exchange dynamics over the coming quarters.

- **Kotak Institutional Equities (Upgrade):** Kotak upgraded VEDL from 'Add' to **'Buy'**. The brokerage stated that the expected demerger is a highly positive value-unlocking event with significant volume growth projected for its power and aluminum segments.
- **MarketsMOJO (Upgrade):** Quant and technical screener MarketsMOJO recently upgraded Vedanta's stock grade from 'Hold' to **'Buy'** reflecting a strong financial mojo score and favorable valuation metrics.

3) Indirect and Direct Impacts on VEDL

- **Geopolitical Tensions and Surging Metal Prices:** Geopolitical supply shocks-particularly the conflict in the Middle East-have created a "bullish supply-driven event horizon." Smelter outages and global shipping delays via the Strait of Hormuz have drastically pushed global London Metal Exchange (LME) Aluminum spot prices higher. This acts as a massive direct tailwind for Vedanta's base metals revenue.
- **Value Unlocking via Corporate Simplification:** Chairman Anil Agarwal anticipates the combined market cap of the group could eventually exceed its current valuation significantly post-demerger. By transitioning out of a conglomerate structure, the specific sub-entities (like Aluminium and Power) are poised to attract sector-specific foreign investors and command premium multiples compared to current valuations.

4) Latest Analyst and Brokerage Targets (April 2026)

Below is a consolidated view of the most current price targets and ratings from major brokerages covering VEDL:

Brokerage / Analyst	Rating	Price Target (INR)	Key Rationale & Notes
JP Morgan	Overweight	INR 850	Favorable global supply deficit for base metals; high LME Aluminum prices easing debt concerns.
Emkay Global	Buy	INR 850	Strong production results and optimism around corporate restructuring.
Nuvama	Buy	INR 686	Raised EBITDA forecasts for FY27/FY28 driven by the demerger and global commodity cycles.
Kotak Institutional Equities	Buy	INR 650	Expects an EBITDA CAGR of 17% and EPS CAGR of 24% over FY25-FY28.
Motilal Oswal	Neutral / Base View	INR 565 - INR 570	Cites a base midpoint target with a bear/bull range of INR 480 to INR 686 based on execution and cash flow tracking.
ICICI Securities	Buy	INR 530	Reaffirmed target; believes high-growth power and aluminum wings will command better valuations separately.

© 2026 Stock Research. All Rights Reserved.

Brokerage / Analyst	Rating	Price Target (INR)	Key Rationale & Notes
Citi	Buy	INR 500	Maintained positive long-term operating outlook.

(Note: TipRanks reports a current broader consensus average 12-month target of INR 820.50, representing a strong upside sentiment from current market prices.)

Stock Detailed Analysis Report

VEDL.NS

Current Price: ₹745.15

Generated: 2026-04-11 06:51

VEDL.NS - 3 Year Daily Price Chart

Long-term Fundamental Analysis (4 Years)

Metric	Is Growing?	Accelerating?	1Y Growth	3Y CAGR
Revenue	Yes	Yes	6.30%	4.74%
Net Income	No	Yes	253.57%	-7.28%
ROE	Yes	Yes	259.33%	46.71%
EPS	No	Yes	241.24%	-8.42%

Short-term Fundamental Analysis (6 Quarters)

Metric	Is Growing?	Recent QoQ	Avg QoQ
Revenue	Yes	-5.92%	25.59%
Net Income	No	-8.56%	-9.62%
EPS	No	-19.27%	-19.27%

VEDL.NS - Relative Strength Analysis

═══ OVERVIEW ═══:	
Benchmark Index:	^CNXMETAL
Sector:	Metal
Classification:	**Weakening Leader**
RS Score:	58.2/100
:	
═══ RS RATIOS ═══:	
1M RS:	**1.010 [Leader]**
3M RS:	**1.133 [Leader]**
6M RS:	**1.314 [Strong]**
1Y RS:	**1.283 [Strong]**
:	
═══ TURNAROUND ANALYSIS ═══:	
Turnaround Status:	**Not Detected**
:	
SIGNAL CRITERIA::	
✗ Emerging RS:	**Not accelerating**
✗ Medium-term Lagging:	**Not lagging**
✗ Performance Improving:	**Not improving**

Relative Strength Analysis: VEDL.NS vs ^CNXMETAL
Classification: Weakening Leader

Price Performance Comparison (Normalized)

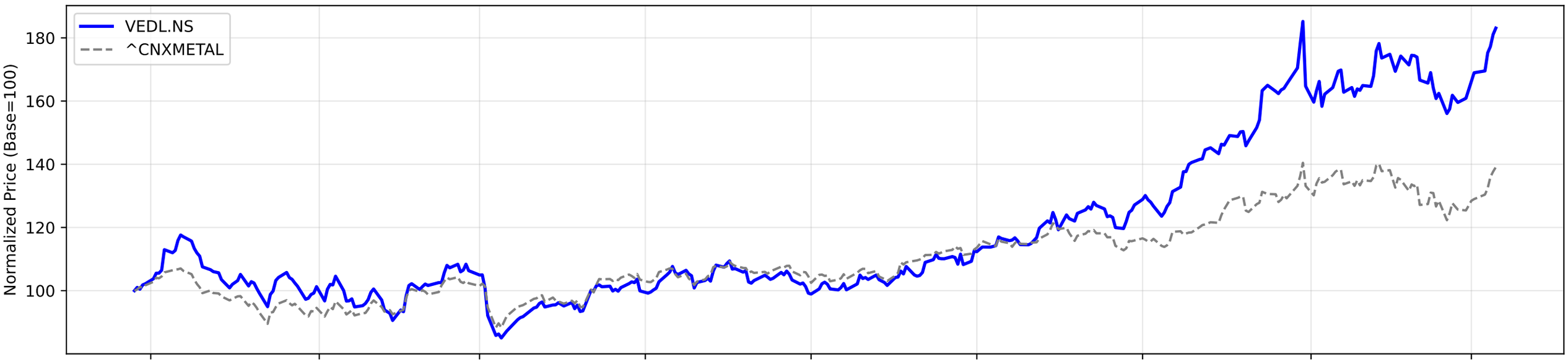

RS Ratio Trends (Multiple Timeframes)

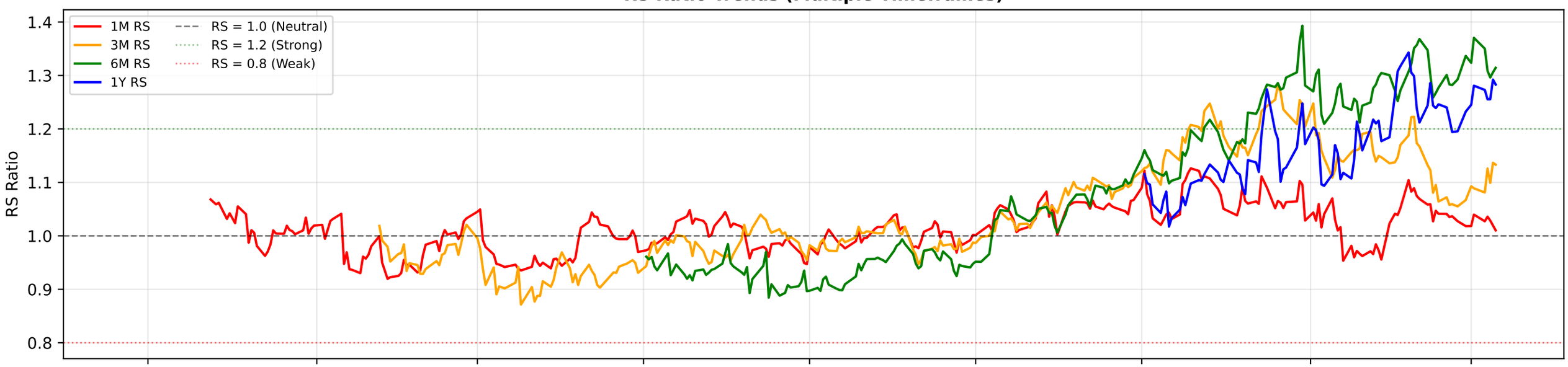

RS Composite Score Timeline

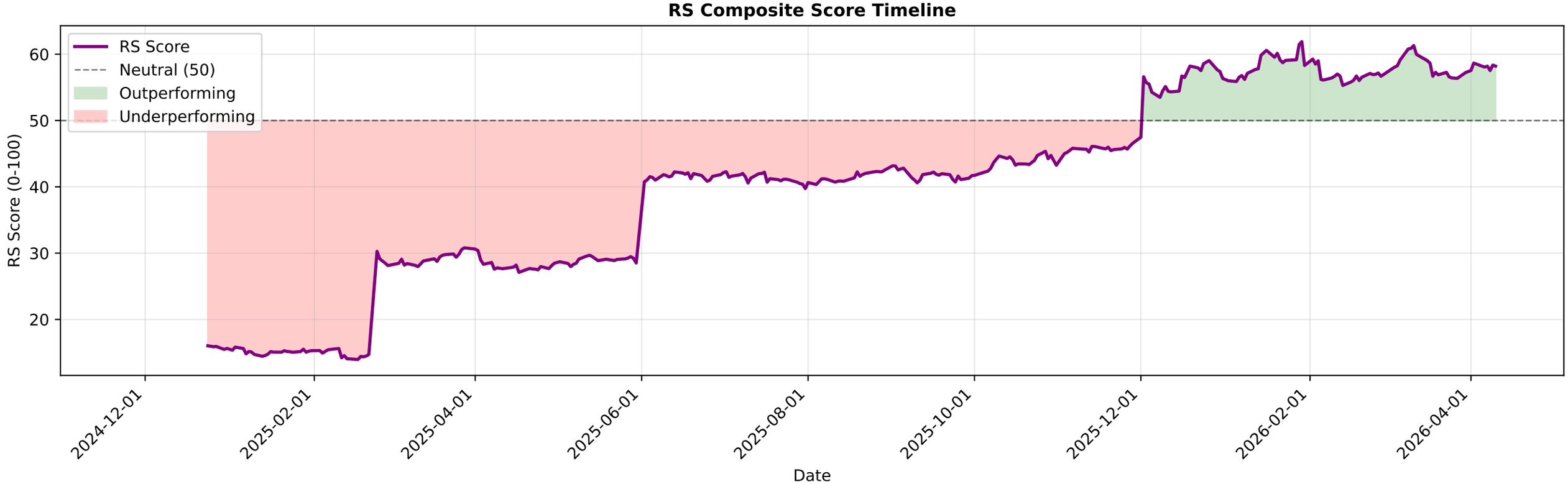

VEDL.NS - EMA Crossover Summary

EMA 20:	692.35
EMA 50:	672.85
EMA 200:	566.27
Trend Status:	**Strong Uptrend**
Golden Cross Date:	2024-01-02 00:00:00+05:30
Golden Cross Price:	219.21

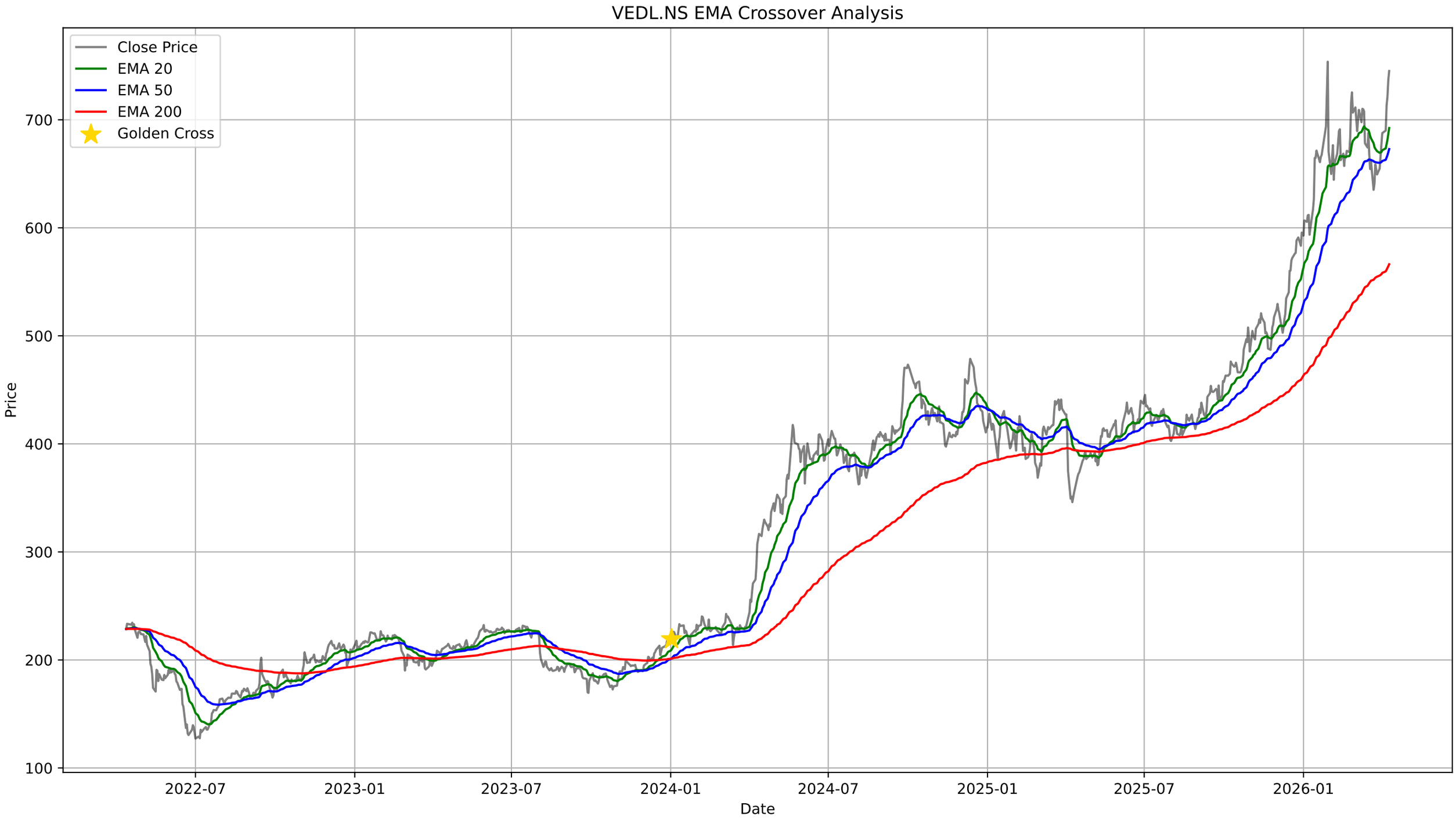
VEDL.NS EMA Crossover Analysis
Close Price
EMA 20
EMA 50
EMA 200
Golden Cross
Price
700
600
500
400
300
200
100
2022-07
2023-01
2023-07
2024-01
2024-07
2025-01
2025-07
2026-01
Date

VEDL.NS - Bollinger Bands Summary

Current Price:	745.15
Upper Band:	745.54
Middle Band (SMA 20):	682.59
Lower Band:	619.65
%B:	0.9969
Band Width:	0.1844
Status:	Upper Half
Signal:	None
Recent Signal 1:	**Sell Signal at 2026-01-19 00:00:00+05:30**
Recent Signal 2:	**Buy Signal at 2026-03-19 00:00:00+05:30**
Recent Signal 3:	**Buy Signal at 2026-03-23 00:00:00+05:30**

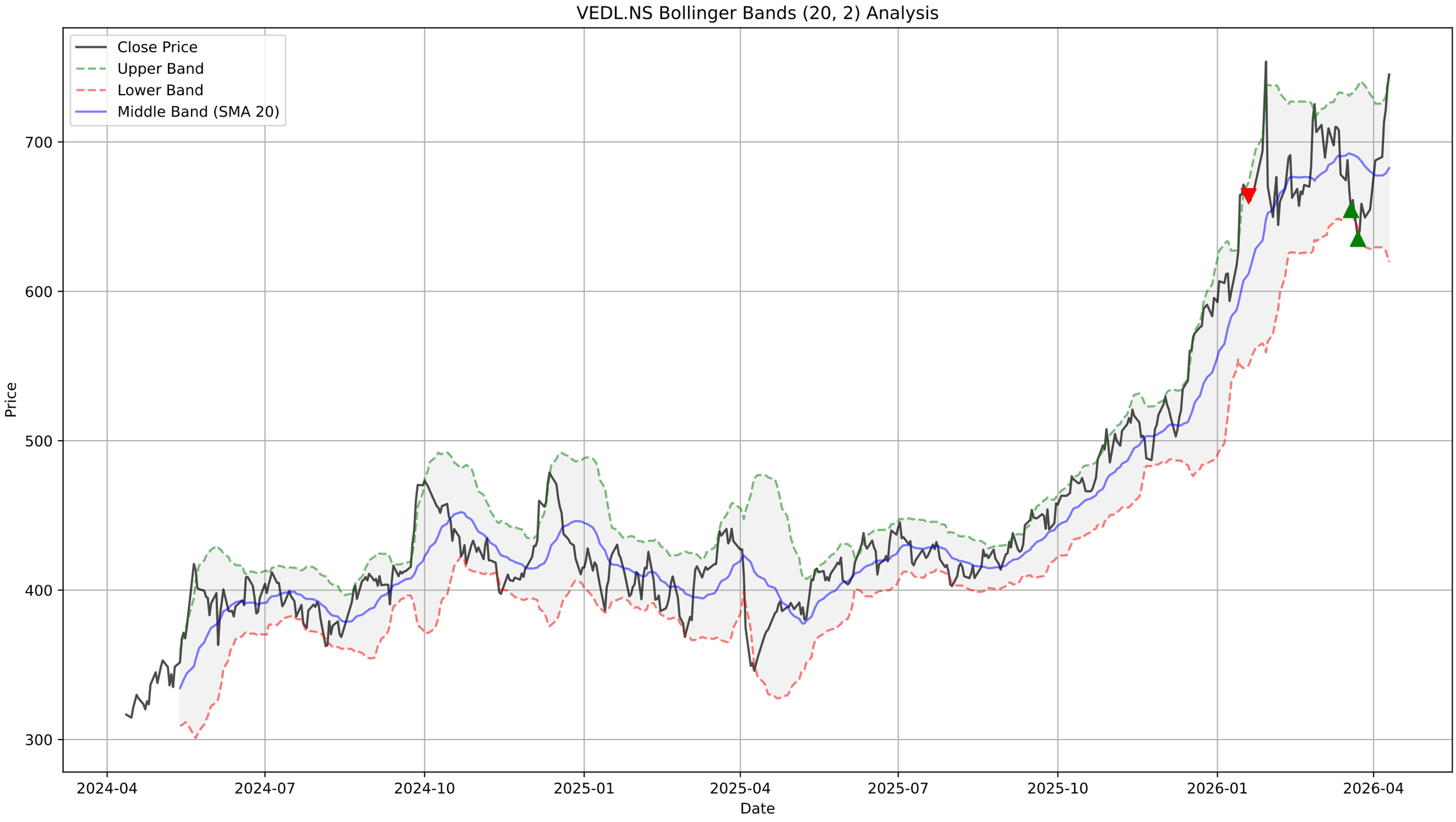
VEDL.NS Bollinger Bands (20, 2) Analysis
Close Price
Upper Band
Lower Band
Middle Band (SMA 20)
Price
700
600
500
400
300
2024-04
2024-07
2024-10
2025-01
2025-04
2025-07
2025-10
2026-01
2026-04
Date

VEDL.NS - Supertrend Summary

Status:	**UPTREND (Buy)**
Supertrend Value:	663.17
Signal Identified On:	2026-04-08

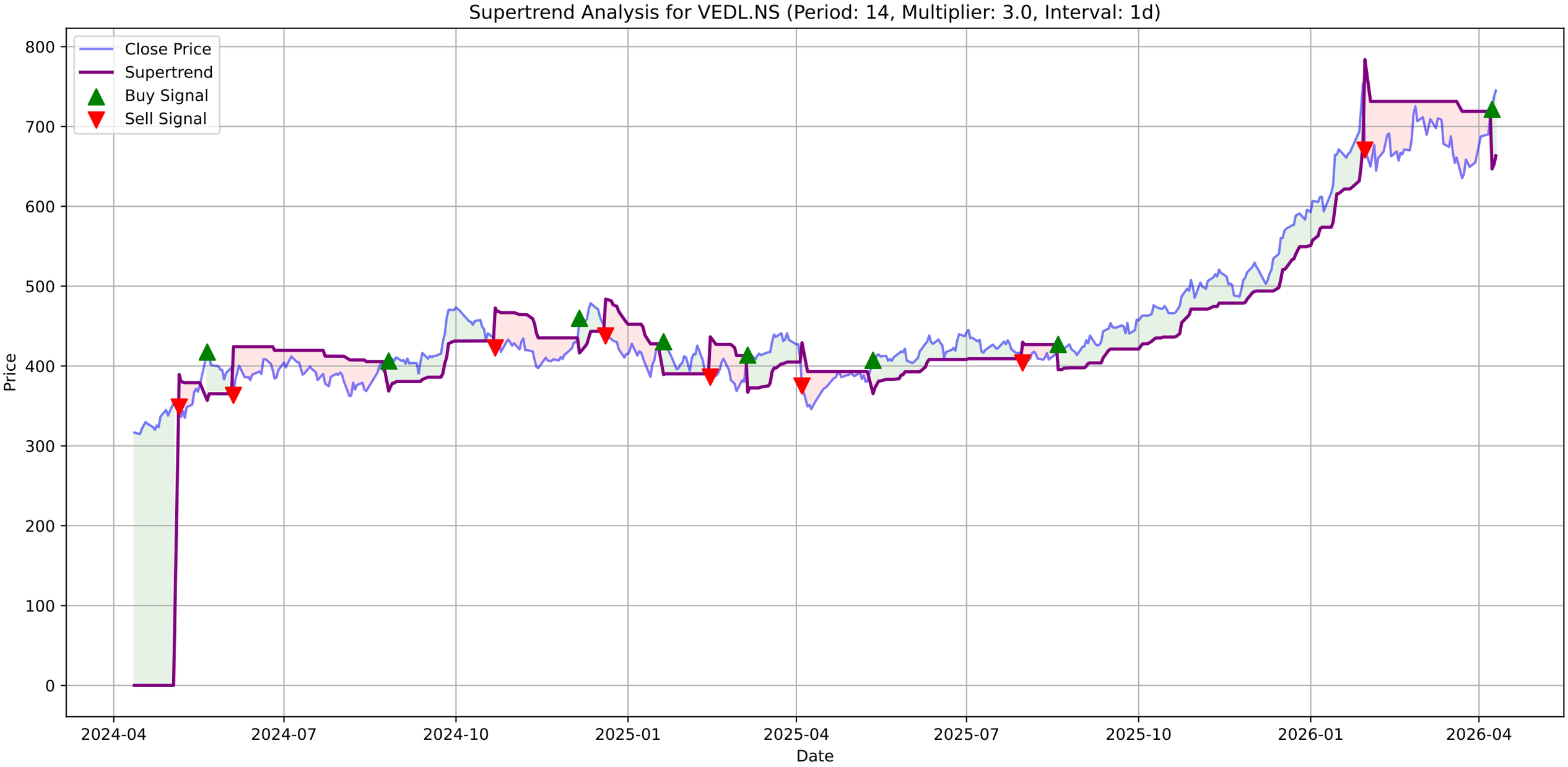
Supertrend Analysis for VEDL.NS (Period: 14, Multiplier: 3.0, Interval: 1d)
Close Price
Supertrend
Buy Signal
Sell Signal
Price
Date
800
700
600
500
400
300
200
100
0
2024-04
2024-07
2024-10
2025-01
2025-04
2025-07
2025-10
2026-01
2026-04

VEDL.NS - MACD Summary

MACD Line:	12.14
Signal Line:	3.22
Histogram:	8.93
Trend:	**Bullish**
Momentum:	**Strengthening**
Signal:	None
Divergences Detected:	1
└ **Bearish Divergence:**	Date: 2026-04-10 00:00:00+05:30, Price: 745.15

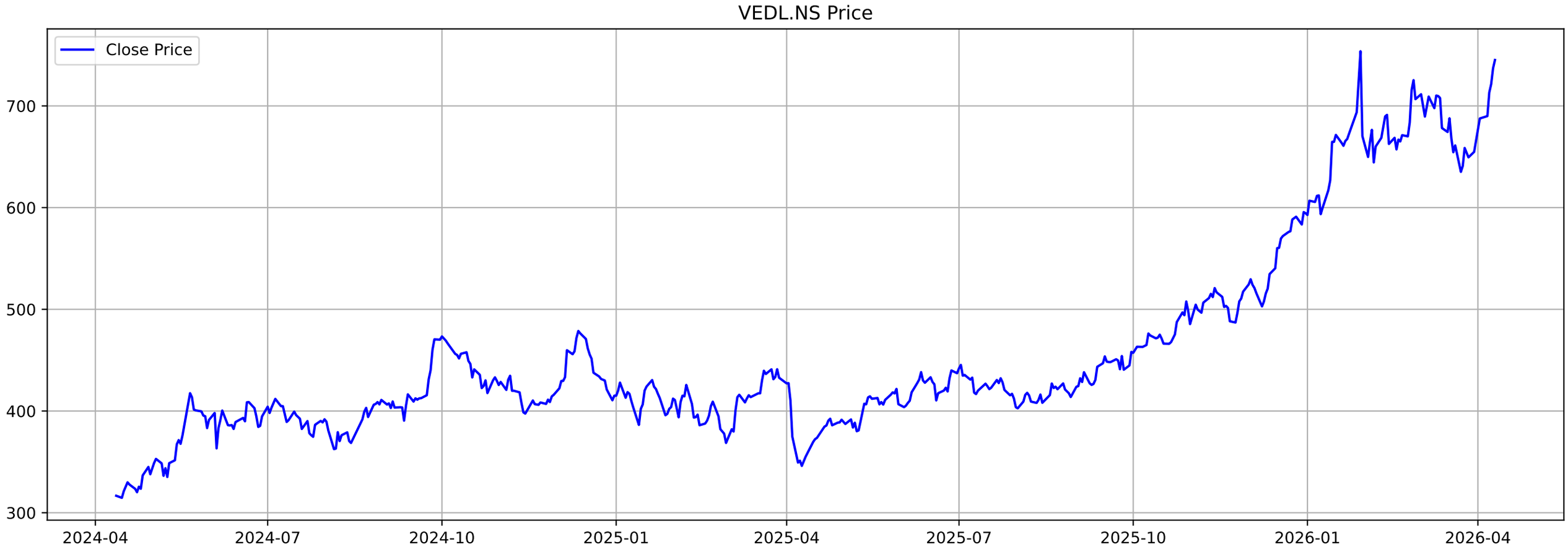
VEDL.NS Price
Close Price
700
600
500
400
300
2024-04
2024-07
2024-10
2025-01
2025-04
2025-07
2025-10
2026-01
2026-04

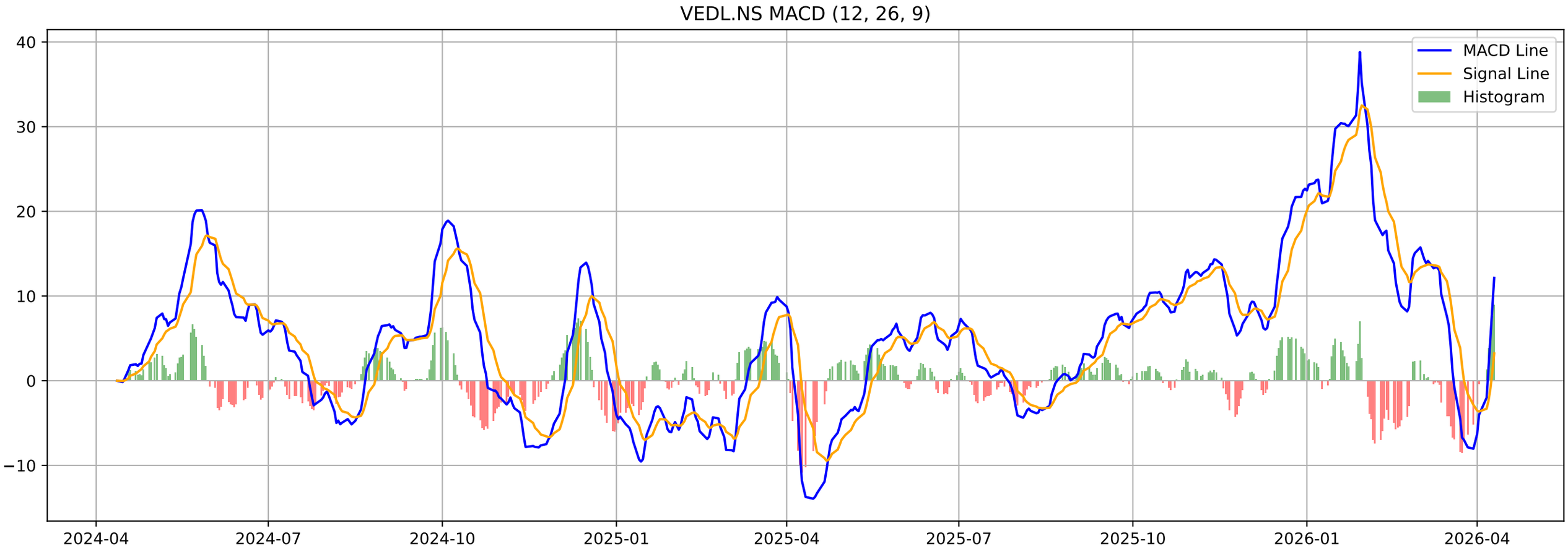
VEDL.NS MACD (12, 26, 9)
MACD Line
Signal Line
Histogram
40
30
20
10
0
−10
2024-04
2024-07
2024-10
2025-01
2025-04
2025-07
2025-10
2026-01
2026-04

VEDL.NS - Volatility Squeeze Summary

BB Width:	0.1844
ATR:	25.3194
Total Signals:	0

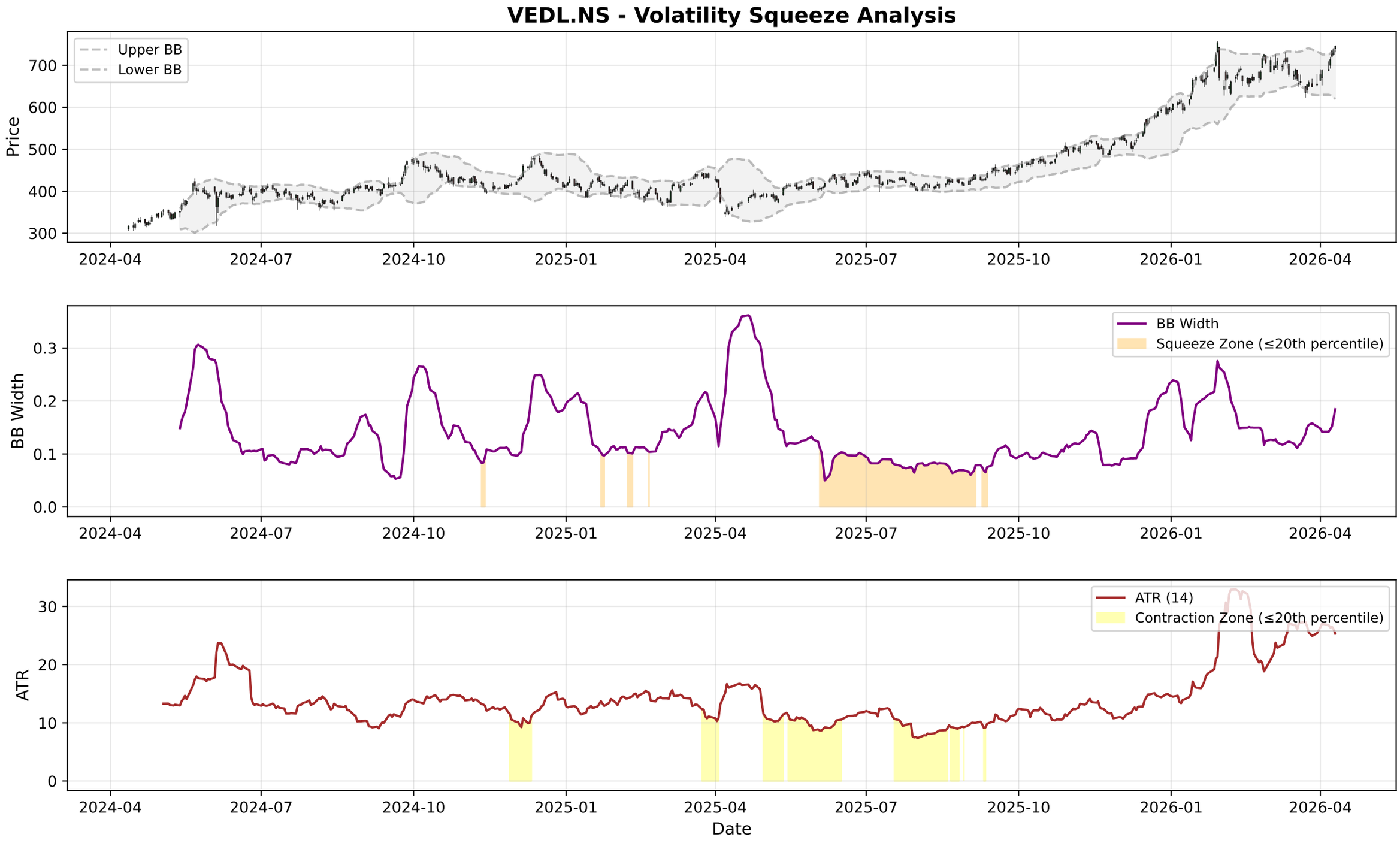
VEDL.NS - Volatility Squeeze Analysis
Upper BB
Lower BB
Price
700
600
500
400
300
2024-04
2024-07
2024-10
2025-01
2025-04
2025-07
2025-10
2026-01
2026-04
BB Width
Squeeze Zone (≤20th percentile)
0.3
0.2
0.1
0.0
ATR (14)
Contraction Zone (≤20th percentile)
ATR
30
20
10
0
Date

VEDL.NS - RSI-Volume Summary

Current RSI:	67.58
Current Volume:	15333995
Volume MA 20:	15907014
Bullish Divergences:	0
Bearish Divergences:	5
Bearish Div 1:	Date: 2025-11-13 00:00:00+05:30, Price: 520.90
Bearish Div 2:	Date: 2025-12-02 00:00:00+05:30, Price: 529.56

VEDL.NS RSI-Volume Divergence Analysis

VEDL.NS - Volume Analysis

═══ VOLUME ANALYSIS ═══:	
Status:	**25 Signals Detected**
:	
2025-12-29 [-]:	Distribution Day
2026-01-19 [-]:	Distribution Day
2026-01-20 [-]:	Distribution Day
2026-03-11 [-]:	Distribution Day
2026-03-27 [-]:	Distribution Day

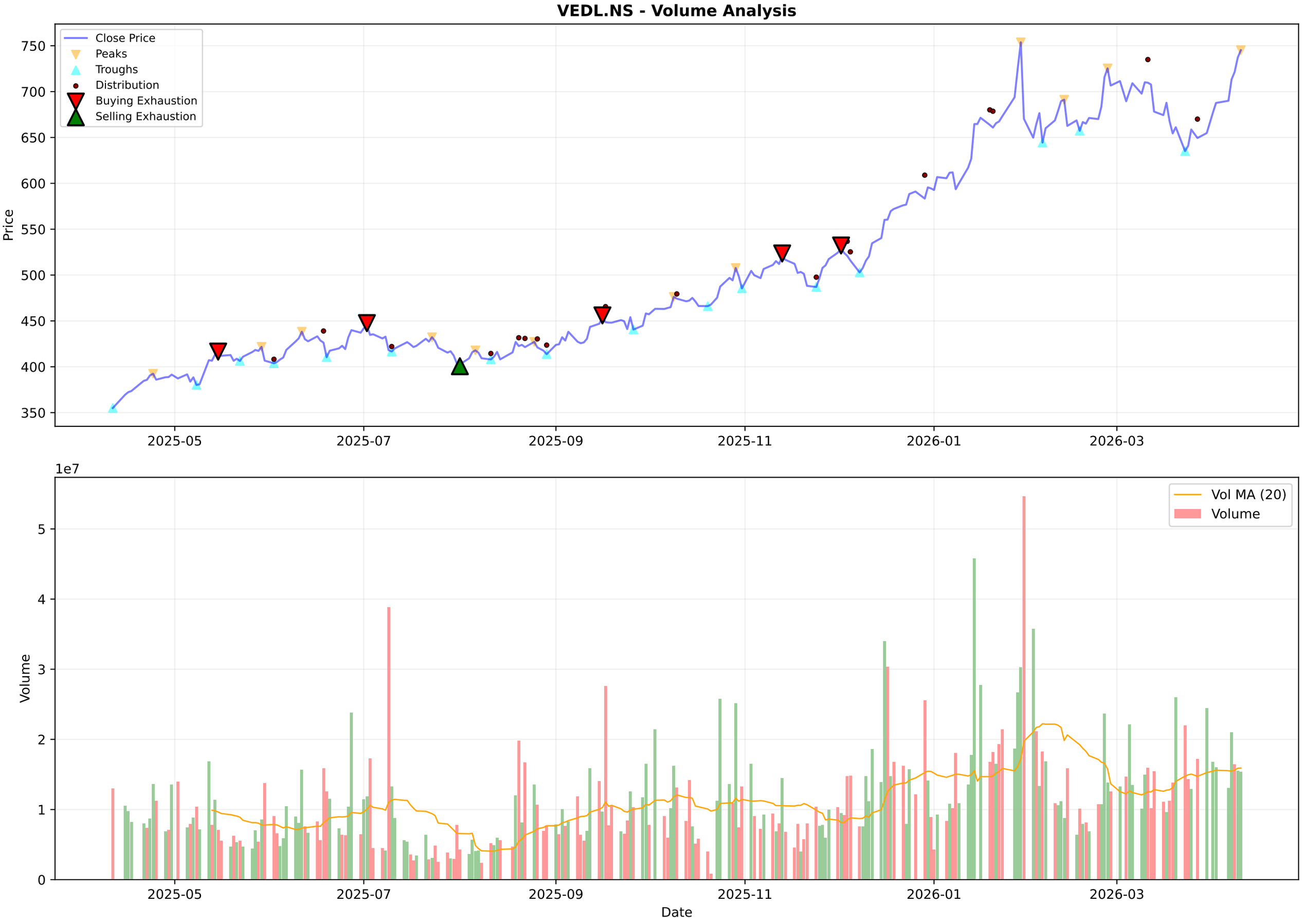
VEDL.NS - Volume Analysis
Close Price
Peaks
Troughs
Distribution
Buying Exhaustion
Selling Exhaustion
Price
750
700
650
600
550
500
450
400
350
2025-05
2025-07
2025-09
2025-11
2026-01
2026-03
1e7
Vol MA (20)
Volume
Volume
5
4
3
2
1
0
Date

VEDL.NS - Candlestick Classification Summary

═══ CANDLESTICK CLASSIFICATION ═══:	
Latest Classification:	**Buyer Control**
Recent Trend Score (10-day avg):	0.00
:	
Distribution:	
No Control:	108
Buyer Control:	64
Seller Control:	51
Seller Strong Control:	3
Buyer Strong Control:	2

VEDL.NS - Candlestick Classification
Seller Strong Control
Seller Control
No Control
Buyer Control
Buyer Strong Control
Price
750
700
650
600
550
500
450
400
1e7
Volume
5
4
3
2
1
0
2025-07-18
2025-08-13
2025-09-10
2025-10-07
2025-11-03
2025-11-28
2025-12-24
2026-01-20
2026-02-16
2026-03-13
Date

Multi-Timeframe Supertrend Analysis

Timeframe	Status	Value	Last Price	Signal Date
1 Week	**UPTREND (Buy)**	615.36	745.15	2025-06-23
1 Day	**UPTREND (Buy)**	662.07	745.15	2026-04-09
15 Min	**UPTREND (Buy)**	739.08	744.8	2026-04-07

Multi-Timeframe MACD Analysis

Timeframe	Trend	Momentum	Signal
1 Week	**Bearish**	Weakening	No Signal
1 Day	**Bullish**	Strengthening	No Signal
15 Min	**Bullish**	Strengthening	No Signal

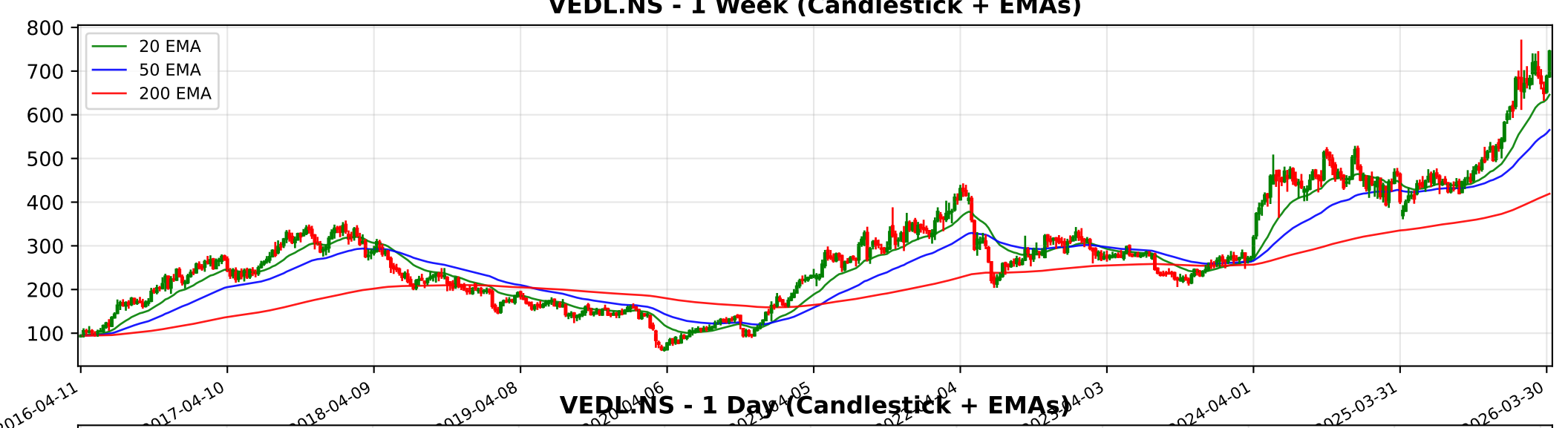
VEDL.NS - 1 Week (Candlestick + EMAs)
20 EMA
50 EMA
200 EMA
800
700
600
500
400
300
200
100
2016-04-11
2017-04-10
2018-04-09
2019-04-08
2024-04-01
2025-03-31
2026-03-30

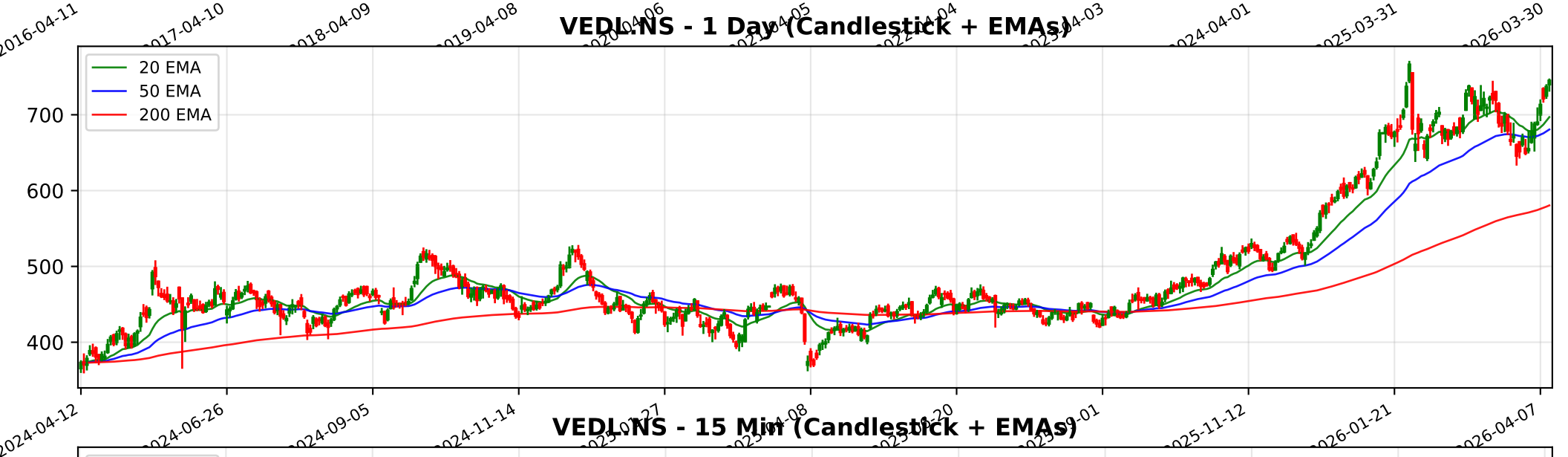
VEDL.NS - 1 Day (Candlestick + EMAs)
20 EMA
50 EMA
200 EMA
700
600
500
400
2024-04-12
2024-06-26
2024-09-05
2024-11-14
2025-11-12
2026-01-21
2026-04-07

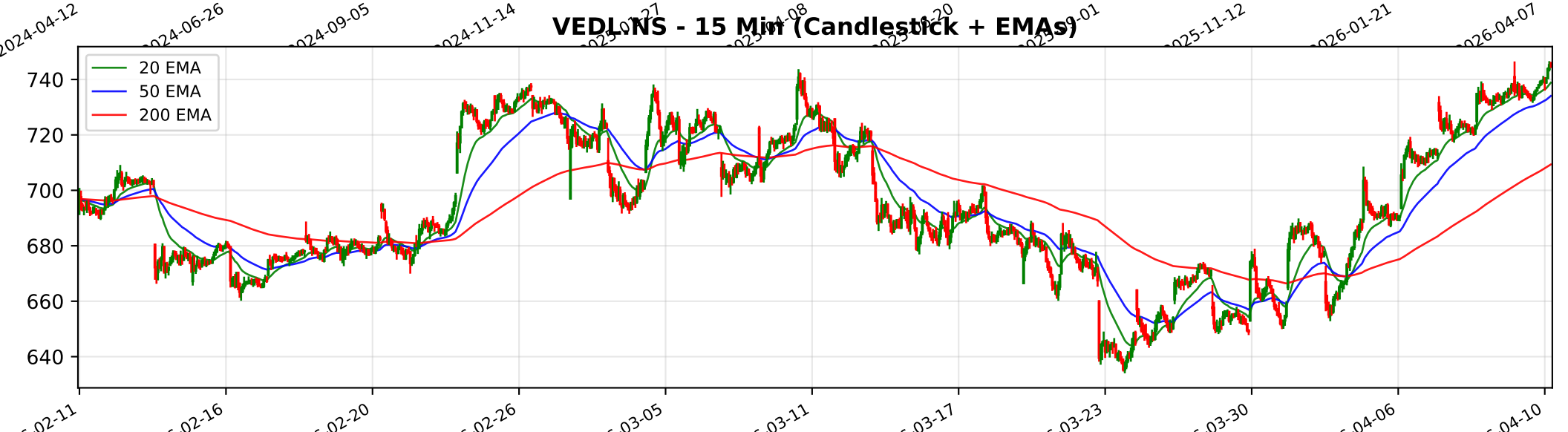
VEDL.NS - 15 Min (Candlestick + EMAs)
20 EMA
50 EMA
200 EMA
740
720
700
680
660
640

Trendlyne Snapshot - VEDL_main

Markets | MarketMind AI | Baskets | Alerts | F&O | MF | Reports | Screeners | Subscribe | Superstars | Portfolio | Watchlist | Insider Trades | Results | More

Search Stock, IPO, MF

MARKETS / SECTOR : METALS & MINING / INDUSTRY : ALUMINIUM AND ALUMINIUM PRODUCTS / VEDANTA LTD.

Vedanta Ltd.

Ask MarketMind AI v1.5

NSE: VEDL | BSE: 500295

Vedanta Live Share Price Today, Share Analysis and Chart

Strong Performer, Getting Expensive

In 5 Starfolio Baskets

IRAN WAR IMPACT The impact of the ongoing conflict involving Iran and Israel on Vedanta Ltd. (VEDL) is mixed but leans towards being positive on an EBITDA level due to its diversified commodity portfolio, particularly its domestic Oil & Gas segment. Whil... Read More

745.15 8.15 (1.11%)

↑ Near 52W High of ₹769.80

16.2M NSE+BSE Volume

NSE 10 Apr, 2026 3:31 PM (IST)

Watchlist | Portfolio | Alert | My Notes

Overview | FORECASTER | STOCK REPORT | Buy Sell Zone | F&O | Financials | News | Reports | Technicals | Shareholding | Deals | Corporate Actions | Alerts (1) | About

Durability score 85.0 / 100 — High Financial Strength

Valuation Score 47.3 / 100 — Mid Valuation

Momentum Score 70.3 / 100 — Technically Bullish

Analyst Price Target — FORECASTER

828

1Yr Price target upside is 11%

Strong Performer, Getting Expensive — These stocks are strong in quality and technicals but have medium valuation. At somewhat expensive v... View Similar | Embed DVM

25 | 6 | 3 | 2

S W O T

SWOT Analysis

Check Before You Buy

VIEW FULL CHECKLIST

High rank — 14 Positive • 9 Negative

60.9% Pass in checklist

0 | 45 | 55 | 100

PE Valuation Check

Right Now — Overvalued -14.2%

1 Year Forward — Undervalued 26.2%

INSIGHT Vedanta is overvalued at current PE, but undervalued on future earnings estim

DVM
Key Metrics
Price Chart
Forecaster
Financials
Technicals
Shareholding
Deals
Documents
Corporate actions
Company Profile

Vedanta Key Metrics

Preset Metrics: Preset Metrics

ROE Ann. %	Broker Average Target	Market Capitalization	Price to Book
36.4	708.2	291,382.6	6.1

Trendlyne Snapshot - VEDL_forecaster

Markets | MarketMind AI | Baskets | Alerts | F&O | MF | Reports | Screeners | Subscribe | Superstars | Portfolio | Watchlist | Insider Trades | Results | More

Search Stock, IPO, MF

MARKETS / SECTOR : METALS & MINING / INDUSTRY : ALUMINIUM AND ALUMINIUM PRODUCTS / VEDANTA LTD.

Vedanta Ltd.

NSE: VEDL | BSE: 500295

Strong Performer, Getting Expensive

In 5 Starfolio Baskets

Download real time STOCK REPORT

745.15 8.15 (1.11%)

↑ Near 52W High of ₹769.80

16.2M NSE+BSE Volume

NSE 10 Apr, 2026 3:31 PM (IST)

Watchlist | Portfolio | Alert | My Notes

Overview | FORECASTER | STOCK REPORT | Buy Sell Zone | F&O | Financials | News | Reports | Technicals | Shareholding | Deals | Corporate Actions | Alerts (1) | About

Vedanta - VEDL - stock price prediction, stock forecast, target price, analyst ratings from 13 analysts

Vedanta has a share price target of Rs 828, revenue growth forecast of 10.5%, and profit growth estimate of 35.4% for FY26, based on top 13 analyst calls.

Vedanta FORECASTER - Analyst Estimates

FORECASTER DASHBOARD →

SHARE PRICE TARGET FORECAST

12 MONTH ESTIMATE

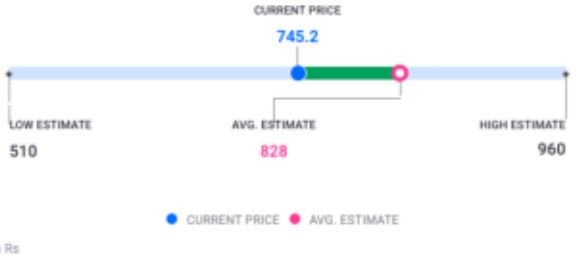

↑ HIT Vedanta's share price target is above the current price, with an upside of 11.1%

EPS FORECAST

QUARTER | ANNUAL

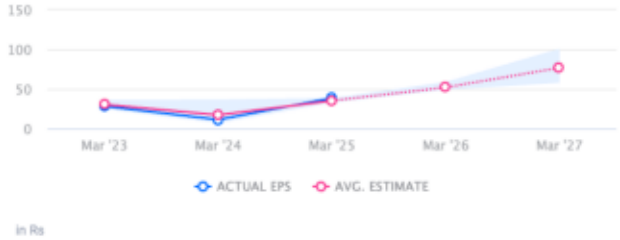

↓ MISS Vedanta's EPS was lower than average estimate 2 times in past 3 years

CONSENSUS RECOMMENDATION

13 ANALYST Recommendations

STRONG BUY

The consensus recommendation from 13 analysts for Vedanta is STRONG BUY