© 2026 Stock Research. All Rights Reserved.

Strategic Trading Analysis

Step 1: Audit the Data

- **Data Present:** Daily/Weekly/15-min price charts, Moving Averages (EMA 20, 50, 200), Bollinger Bands, Supertrend analysis, MACD, RSI, Volume analysis (including Distribution/Exhaustion signals), Multi-timeframe trend summaries, Fundamental snapshot, and Analyst consensus/Forecaster targets.
- **Data Missing:** Broad market index health context, precise order book/Level 2 data, and implied volatility/options data to gauge market sentiment.
- **Confidence Level:** High. The provided report is exceptionally comprehensive for technical analysis. The confluence of trend indicators, volume profiling, and multi-timeframe alignment provides a highly reliable foundation for intermediate positional trading.

Step 2: Analyze the Setup

- **Price Structure & Trend:** The stock experienced a strong multi-year uptrend peaking near INR 215 before entering a sharp cyclical correction. The price successfully found institutional support directly at the 200-day EMA (~INR 160.38) and has rebounded to the current level of INR 174.78.
- **Momentum & Indicators:** The daily MACD has formed a bullish crossover (though still below the zero line, indicating an early-stage reversal). Daily RSI is neutral at 50.94, showing recovery from oversold conditions. The daily Supertrend has recently flipped to an UPTREND (Buy signal at INR 151.51).
- **Resistance / Conflict:** While the short-term momentum is improving, the stock is currently compressed between support at the 20-day EMA (INR 171.48) and immediate resistance at the 50-day EMA (INR 177.87). Additionally, the weekly Supertrend remains in a DOWNTREND, indicating that the larger corrective phase may not be fully resolved.
- **Conclusion:** The bounce off the 200-day EMA presents a classic mean-reversion setup transitioning into trend resumption. However, entering immediately carries the risk of a lower-high rejection at the 50-day EMA. Confluence requires a structural break above this moving average to confirm the upside.

Step 3: Formulate the Recommendation

Based on the objective analysis of the setup, my recommendation is **NO** for an immediate market execution. The current price sits too close to overhead resistance (EMA 50), which could easily reject the recent bounce.

However, this is an excellent **potential setup** for trend continuation if resistance is cleared. Please follow this conditional plan:

- **Condition to Buy:** Wait for a daily candle close above the 50-day EMA (currently INR 177.87) accompanied by above-average volume. This will confirm the absorption of overhead supply and the resumption of the broader uptrend.
- **Entry Price:** INR 179.50 (Buy-stop trigger to ensure momentum has cleared the 50-day EMA hurdle).
- **Stop Loss:** INR 168.00 (Hard stop placed just below the 20-day EMA and recent minor consolidation. A break below this invalidates the immediate bullish structure).
- **Take Profit:** INR 198.00 (Primary target aligning with Analyst Forecaster consensus and previous structural supply zones. This represents a ~10.3% upside from the entry trigger, perfectly fitting the 1-4 month positional objective).

Candlestick Classification Analysis

Based on the provided rules and the Candlestick Classification chart (Page 21) alongside the Summary (Page 20), here is my professional analysis and prediction as a seasoned price action trader.

© 2026 Stock Research. All Rights Reserved.

1. Macro Context: The Shift in Power

Looking at the broader chart from late 2025 to the current edge (April 2026), we see a distinct regime change:* **The Run-Up:** The stock had a massive, sustained rally peaking above INR 210. During this phase, light green (+1) and dark green (+2) candles dominated, interspersed with healthy grey (0) consolidations.* **The Aggressive Distribution:** From the peak of ~INR 210 down to ~INR 145, the psychology completely flipped. We see a steep waterfall decline characterized by dense clusters of **Dark Red (-2 Seller Strong Control)** and **Light Red (-1 Seller Control)** candles. The volume pane below shows massive spikes aligning with these red down days, indicating strong institutional offloading.

2. Micro Analysis: The Recent "V-Bounce" and Current State

If we zoom into the extreme right side of the chart (the most recent trading weeks), a fascinating price action story unfolds:

- **The Reversal Attempt:** After bottoming around INR 145, buyers stepped in aggressively. This is evidenced by a sharp "V-shaped" recovery. Notably, there is a prominent **Dark Green (+2 Buyer Strong Control)** candle during this bounce. According to the algorithm, this means the body was large (>1.5 ATR), it closed near the absolute high, and volume confirmed the move (>1.3x avg). Buyers showed genuine conviction here.
- **The Current Stagnation (The "Wait and See" Phase):** After rallying to the INR 175-INR 180 zone, the momentum has completely died.
  - The last several daily candles have all registered as **Grey (0: No Control)**, with perhaps a weak Light Red (-1) mixed in.
  - Page 20 explicitly confirms this: **Latest Classification: No Control**, and the 10-day average trend score is a very neutral **0.40**.
  - Looking at the volume bars at the very end of the chart, they have shrunk significantly compared to the sell-off and the initial bounce.

Why is the algorithm scoring these as "0"? Because the bodies are small (sub 0.5 ATR), wicks are present on both ends (showing intraday rejections of both higher and lower prices), and the low volume multiplier (0.6x) is killing any directional score. Neither bulls nor bears are willing to commit capital at this exact level.

3. Prediction and Future Price Movement

As a seasoned trader, I don't look at a cluster of "No Control" (0) candles as "nothing is happening." I see it as **spring compression**. Low volatility and low volume inevitably lead to high volatility and high volume.

Currently, the stock is forming a **bearish flag or a lower-high consolidation** after a massive downtrend. The bounce from INR 145 to INR 180 looks more like a "relief rally" or a "dead cat bounce" rather than a macro trend reversal, primarily because the structure of lower highs and lower lows hasn't been broken yet.

My Prediction: The current indecision (Grey candles) will break violently. Given the overarching momentum from the INR 210 peak, **the path of least resistance leans slightly bearish.**

© 2026 Stock Research. All Rights Reserved.

However, price action trading is about reacting to confirmation, not guessing. Here is the playbook based on the classification system:

- **The Bearish Trigger (Probable Scenario):** Look for a sudden appearance of a **Dark Red (-2) or Light Red (-1)** candle breaking below the current grey consolidation zone (roughly below INR 170). If a large red body closes near its low on high volume, it signals that the relief rally is over, and sellers are resuming control. The immediate target would be a retest of the INR 145-INR 150 bottom.
- **The Bullish Invalidation (Alternative Scenario):** For buyers to prove this is a true V-bottom reversal, they *must* break out of this grey zone with a **Dark Green (+2)** candle pushing above INR 185 on high volume. A high-volume close near the highs would prove institutional buyers are absorbing the overhead supply.

Final Verdict: The stock is in a state of extreme indecision ("No Control") after a violent correction and a sharp relief rally. **Do not front-run the trade.** Wait for the algorithm to print a definitive **+2 (Buyer Strong Control)** or **-2 (Seller Strong Control)** candle to dictate the next 15-20% directional move. Until that high-volume conviction candle arrives, the stock will likely chop sideways.

News & Analyst Targets

As a stock research analyst, I have synthesized the latest developments, market updates, and analyst views regarding Ashok Leyland (ASHOKLEY) for the current week of April 2026.

Here is your comprehensive research brief:

1) Latest News for ASHOKLEY This Week

- **Launch of "Twin Fuel" LCVs:** Ashok Leyland officially launched the "Twin Fuel" variants of its popular Light Commercial Vehicles (LCVs), the DOST and DOST+ XL. These models feature advanced technology enabling a seamless switch between Compressed Natural Gas (CNG) and petrol. This strategic move is specifically designed to eliminate range anxiety due to limited CNG infrastructure. Prices start at INR 8.20 lakh for the DOST and INR 8.75 lakh for the DOST+ XL.
- **Strong March and FY26 Sales Figures:** The company reported a 5% year-on-year increase in overall sales for March 2026, totaling 25,381 units. For the full fiscal year ending March 2026, cumulative domestic sales grew by a robust 13% to 2,02,355 units. While truck and LCV sales saw healthy growth, the M&HCV bus segment experienced a 24% contraction.
- **Gulf Market Demand Remains Intact:** Addressing investor concerns around geopolitical issues in the Middle East, company management stated there has been "no slack in demand" or order cancellations in Gulf markets.
- **No EV Purchase Postponement in Delhi:** Reacting to Delhi's proposed ICE (Internal Combustion Engine) vehicle ban and EV policy, Ashok Leyland stated they are seeing no immediate signs of commercial vehicle operators postponing purchases. Management highlighted that fleet operators are primarily driven by the Total Cost of Ownership (TCO) rather than purely fixed powertrain preferences.

2) Upgrades and Downgrades from Brokerages

Recent analyst activity over the past few weeks reflects a cautious and moderated outlook for the commercial vehicle cycle:* **Morgan Stanley (Downgrade on Target):** Morgan Stanley retained an "**Equal-weight**" rating on Ashok Leyland but significantly **cut its target price to INR 180 from INR 227**. They noted near-term challenges but believe the company has the pricing power to navigate them.* **Goldman Sachs**

© 2026 Stock Research. All Rights Reserved.

(Downgrade): Goldman Sachs downgraded Ashok Leyland from 'Buy' to "**Neutral**" and maintained a target price of **INR 140**. The brokerage predicts that the Indian economy is pivoting from capital expenditure (CapEx) to consumption, which typically favors passenger vehicles over commercial vehicles.* **MarketsMojo (Downgrade):** Downgraded the stock to "**Hold**", citing technical weakness, sectoral headwinds, and an increasing struggle with near-term margin pressures despite record quarterly revenues.

3) Direct and Indirect News Impacting ASHOKLEY

- **Macro Shift from CapEx to Consumption:** Institutional tracking suggests the broader Indian economy's momentum might be shifting slightly toward a consumption-led cycle rather than CapEx. This indirectly poses a medium-term risk to Heavy Commercial Vehicle (HCV) volume growth.
- **Geopolitical Supply Chain Disruptions:** The escalating tensions in West Asia (Iran/Israel conflict) are currently causing logistical and supply chain disruptions for Ashok Leyland's Middle East operations. Production at its Ras Al Khaimah (UAE) facility has faced minor turbulence due to component shortages.
- **North West Dedicated Freight Corridor (DFC):** Set to become fully operational in early 2026, the DFC poses a potential indirect risk to long-haul trucking demand, as freight shifts from roadways to the modernized railway corridor.
- **Commodity Inflation & Margin Pressures:** Despite record operational revenues, investors are factoring in near-term margin pressures stemming from raw material commodity headwinds and the narrowing price gap between diesel and CNG.

4) Latest Targets from Analyst Community and Brokerages

Below is a summarized table of the latest target prices and ratings from major brokerages and research firms for April 2026:

Brokerage / Research Firm	Current Rating / Recommendation	Previous Target (INR)	Latest Target Price (INR)	Key Rationale
Morgan Stanley	**Equal-Weight**	**INR 227**	**INR 180**	**Cautious view on CV cycle; reliance on strong product pricing power.**
Goldman Sachs	**Neutral (Downgrade)**	**INR 140**	**INR 140**	**Pivot from CapEx to consumption; expected outperformance of passenger cars over CVs.**
Motilal Oswal (MOFSL)	**Buy**	**N/A**	**INR 250**	**Long-term value, Switch Mobility scale-up, strong market position.**
YES Securities	**Buy**	**N/A**	**INR 260**	**Strong FY26 volume metrics; expected easing of margin pressure over time.**

© 2026 Stock Research. All Rights Reserved.

Brokerage / Research Firm	Current Rating / Recommendation	Previous Target (INR)	Latest Target Price (INR)	Key Rationale
Consensus / Trendlyne	Moderate Buy	N/A	~INR 190 - INR 198	Averaged 12-month street consensus reflecting a mix of robust sales vs margin fears.

Analyst Takeaway: *The stock has shown immense growth over the last year, but momentum is cooling. The short-term narrative is heavily dictated by shifting macroeconomic themes (CapEx vs. Consumption) and near-term margin pressures, making the stock a "Hold" or "Accumulate on dips" for investors looking at total cost ownership pivots via CNG/EV tech adoption.*

Stock Detailed Analysis Report

ASHOKLEY.NS

Current Price: ₹174.78

Generated: 2026-04-18 10:55

ASHOKLEY.NS - 3 Year Daily Price Chart

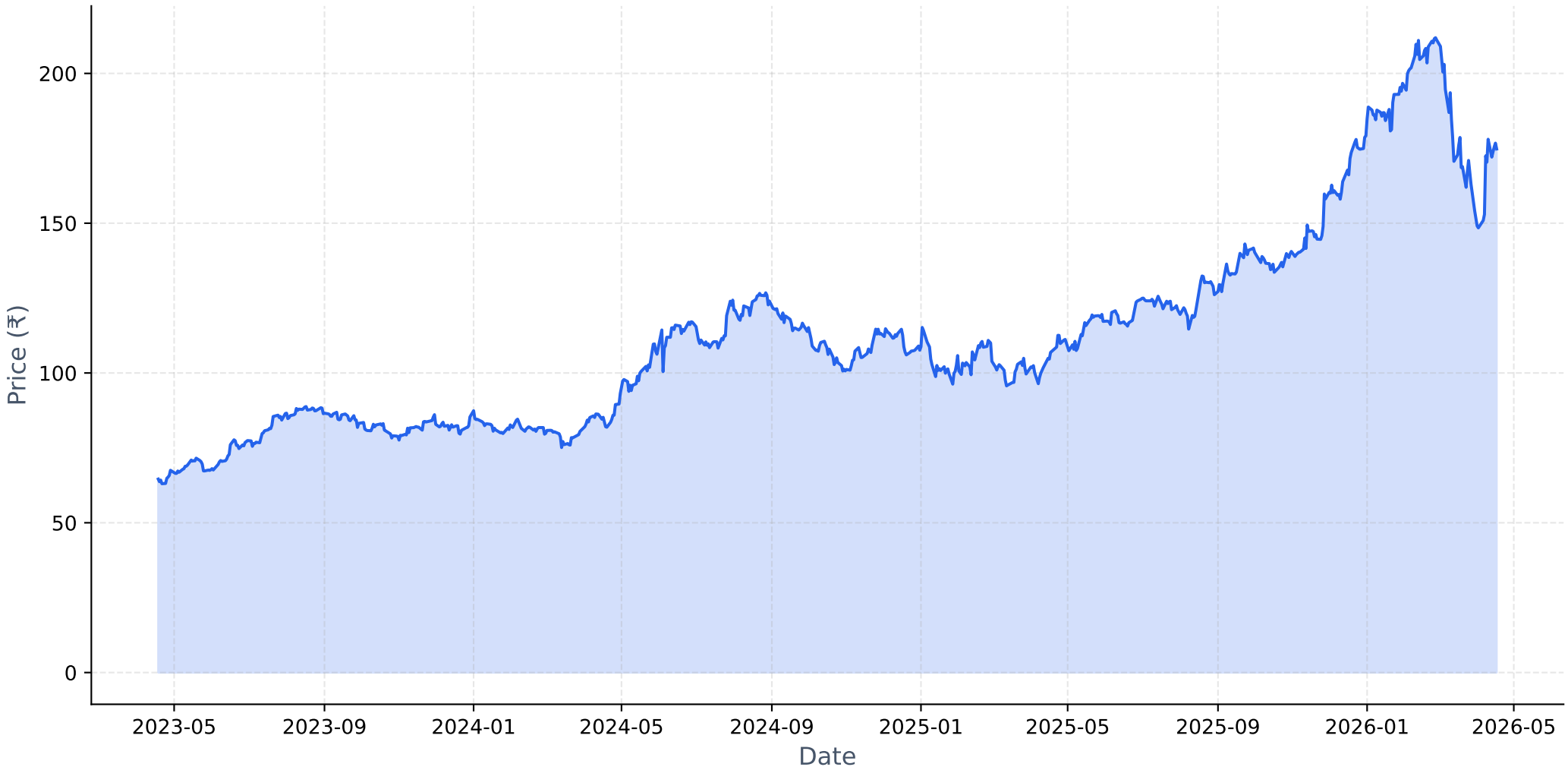

Long-term Fundamental Analysis (4 Years)

Metric	Is Growing?	Accelerating?	1Y Growth	3Y CAGR
Revenue	Yes	No	6.21%	22.79%
Net Income	Yes	No	25.10%	322.12%
ROE	Yes	No	3.42%	36.84%
EPS	Yes	No	25.06%	322.40%

Short-term Fundamental Analysis (6 Quarters)

Metric	Is Growing?	Recent QoQ	Avg QoQ
Revenue	Yes	17.92%	6.87%
Net Income	Yes	7.64%	8.43%
EPS	Yes	6.98%	54.46%

ASHOKLEY.NS - Relative Strength Analysis

═══ OVERVIEW ═══:	
Benchmark Index:	^CNXAUTO
Sector:	Auto
Classification:	**Neutral**
RS Score:	55.4/100
:	
═══ RS RATIOS ═══:	
1M RS:	**0.937 [Neutral]**
3M RS:	**0.993 [Neutral]**
6M RS:	**1.284 [Strong]**
1Y RS:	**1.382 [Strong]**
:	
═══ TURNAROUND ANALYSIS ═══:	
Turnaround Status:	**Not Detected**
:	
SIGNAL CRITERIA::	
✗ Emerging RS:	**Not accelerating**
✗ Medium-term Lagging:	**Not lagging**
✗ Performance Improving:	**Not improving**

Relative Strength Analysis: ASHOKLEY.NS vs ^CNXAUTO
Classification: Neutral

Price Performance Comparison (Normalized)

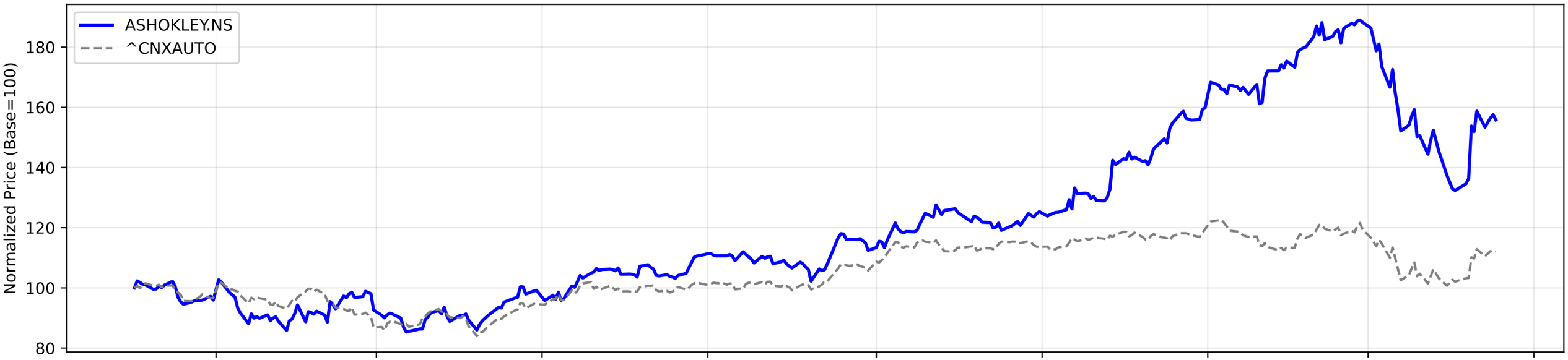

RS Ratio Trends (Multiple Timeframes)

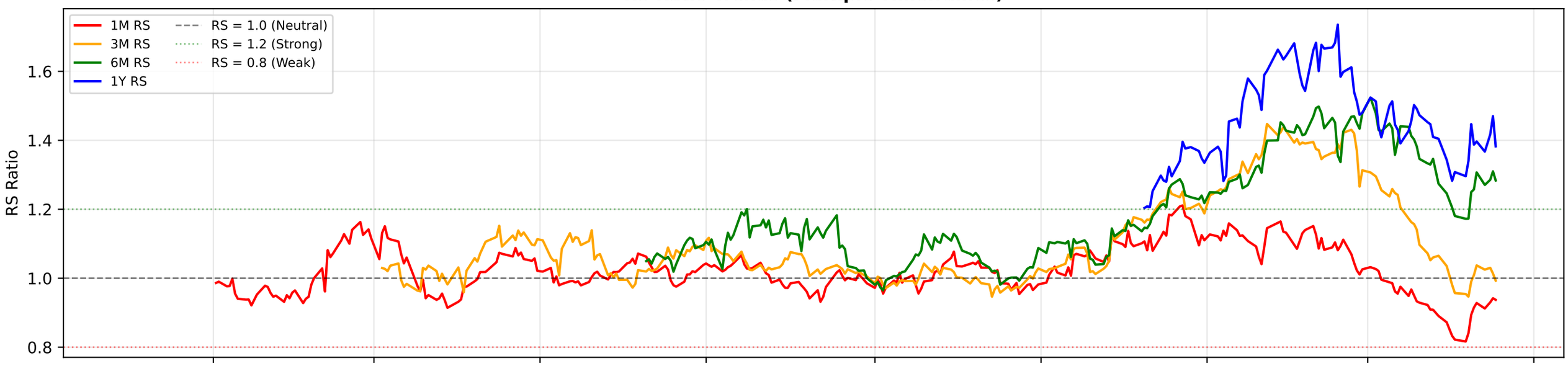

RS Composite Score Timeline

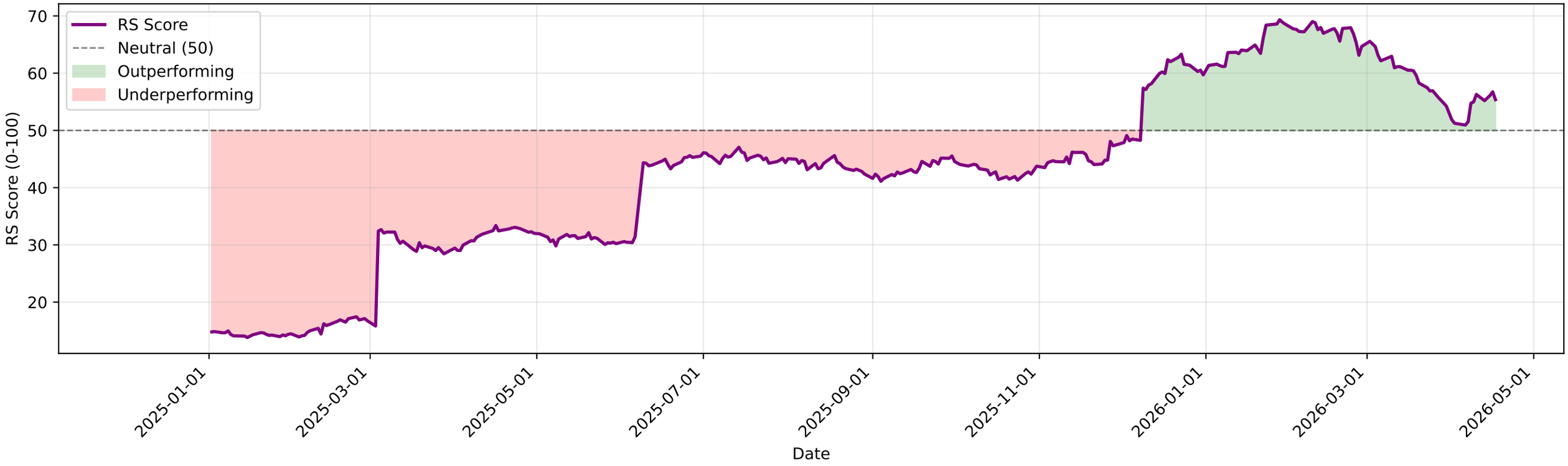

ASHOKLEY.NS - EMA Crossover Summary

EMA 20:	171.48
EMA 50:	177.87
EMA 200:	160.38
Trend Status:	**Short-term Downtrend**
Golden Cross Date:	2025-04-29 00:00:00+05:30
Golden Cross Price:	111.20

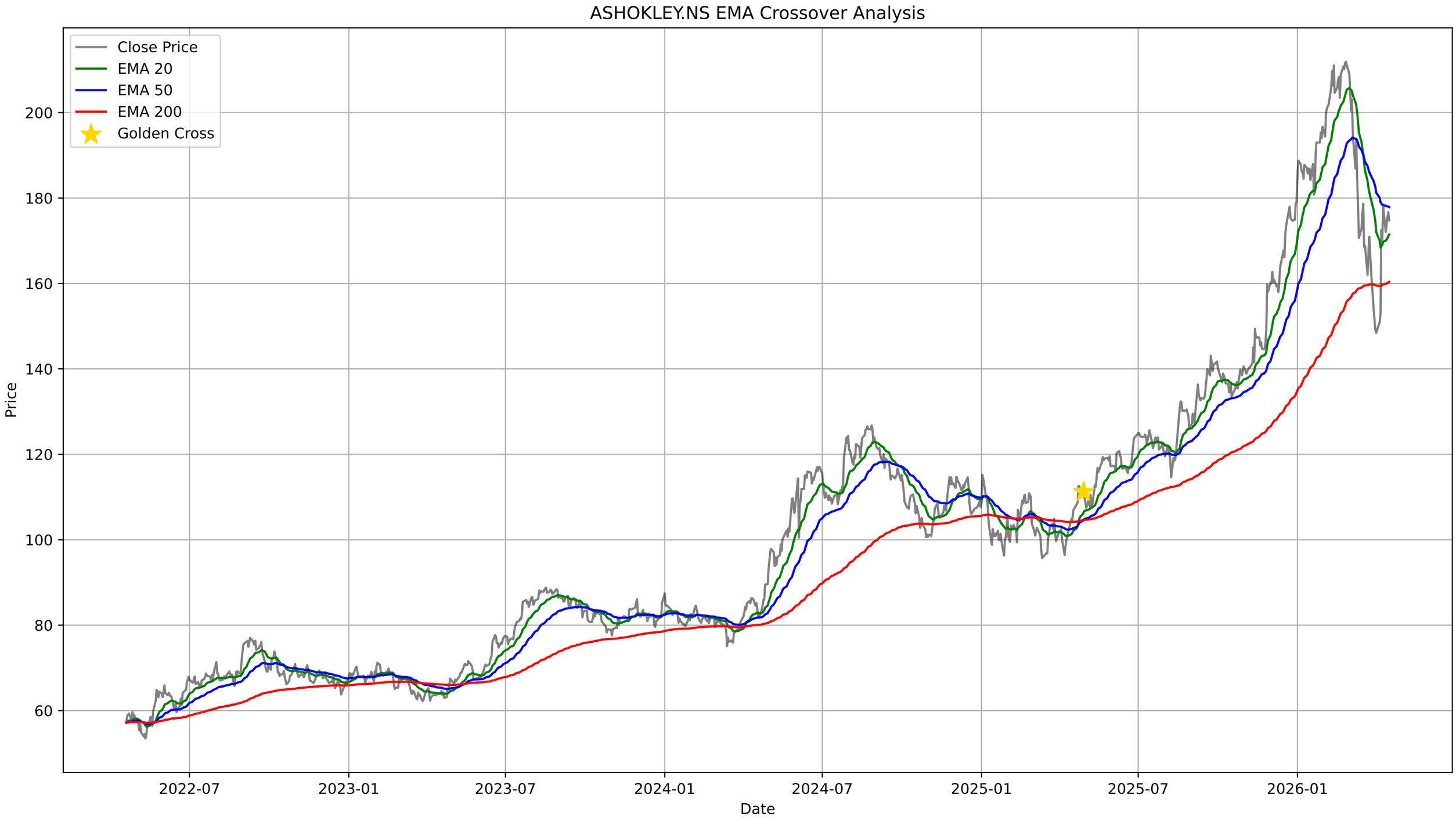
ASHOKLEY.NS EMA Crossover Analysis
Close Price
EMA 20
EMA 50
EMA 200
Golden Cross
Price
200
180
160
140
120
100
80
60
2022-07
2023-01
2023-07
2024-01
2024-07
2025-01
2025-07
2026-01
Date

ASHOKLEY.NS - Bollinger Bands Summary

Current Price:	174.78
Upper Band:	186.95
Middle Band (SMA 20):	166.54
Lower Band:	146.13
%B:	0.7019
Band Width:	0.2451
Status:	Upper Half
Signal:	None
Recent Signal 1:	**Buy Signal at 2026-03-12 00:00:00+05:30**
Recent Signal 2:	**Buy Signal at 2026-03-13 00:00:00+05:30**
Recent Signal 3:	**Buy Signal at 2026-03-16 00:00:00+05:30**

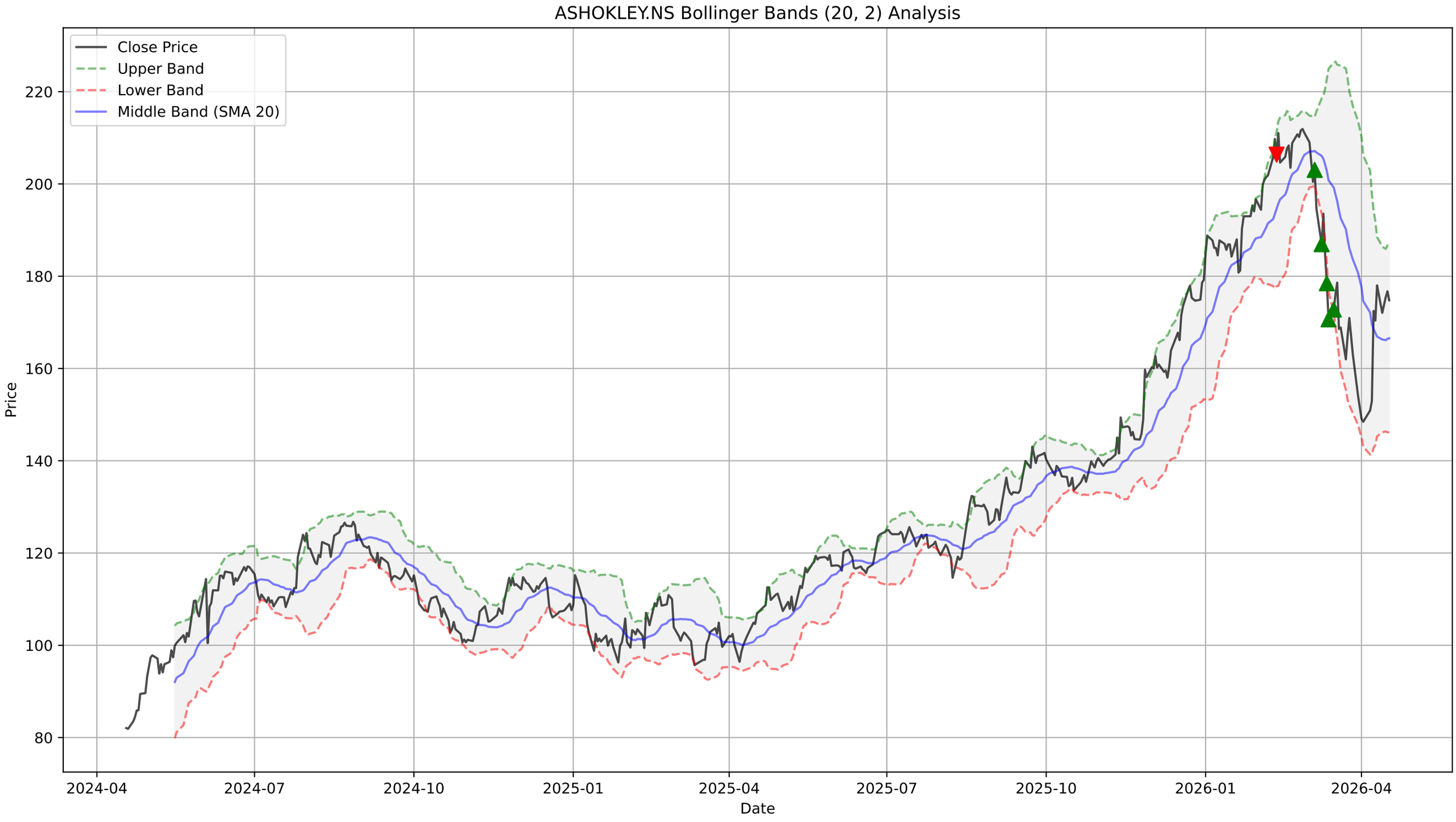
ASHOKLEY.NS Bollinger Bands (20, 2) Analysis
Close Price
Upper Band
Lower Band
Middle Band (SMA 20)
Price
Date
220
200
180
160
140
120
100
80
2024-04
2024-07
2024-10
2025-01
2025-04
2025-07
2025-10
2026-01
2026-04

ASHOKLEY.NS - Supertrend Summary

Status:	**UPTREND (Buy)**
Supertrend Value:	151.51
Signal Identified On:	2026-04-08

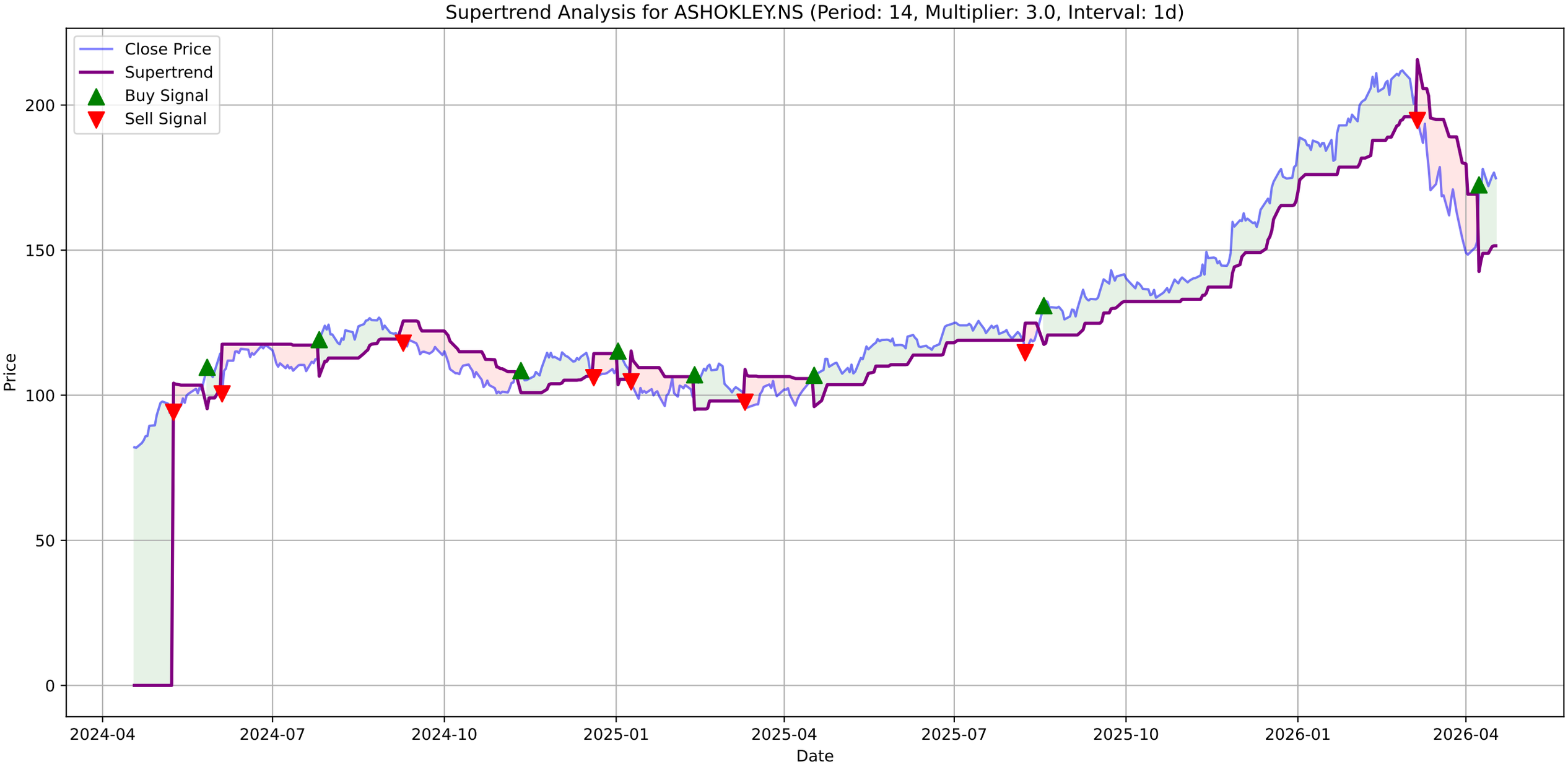
Supertrend Analysis for ASHOKLEY.NS (Period: 14, Multiplier: 3.0, Interval: 1d)
Close Price
Supertrend
Buy Signal
Sell Signal
Price
Date
0
50
100
150
200
2024-04
2024-07
2024-10
2025-01
2025-04
2025-07
2025-10
2026-01
2026-04

ASHOKLEY.NS - MACD Summary

MACD Line:	-2.96
Signal Line:	-6.09
Histogram:	3.13
Trend:	**Bullish**
Momentum:	**Weakening**
Signal:	None

ASHOKLEY.NS Price
Close Price
200
180
160
140
120
100
80
2024-04
2024-07
2024-10
2025-01
2025-04
2025-07
2025-10
2026-01
2026-04

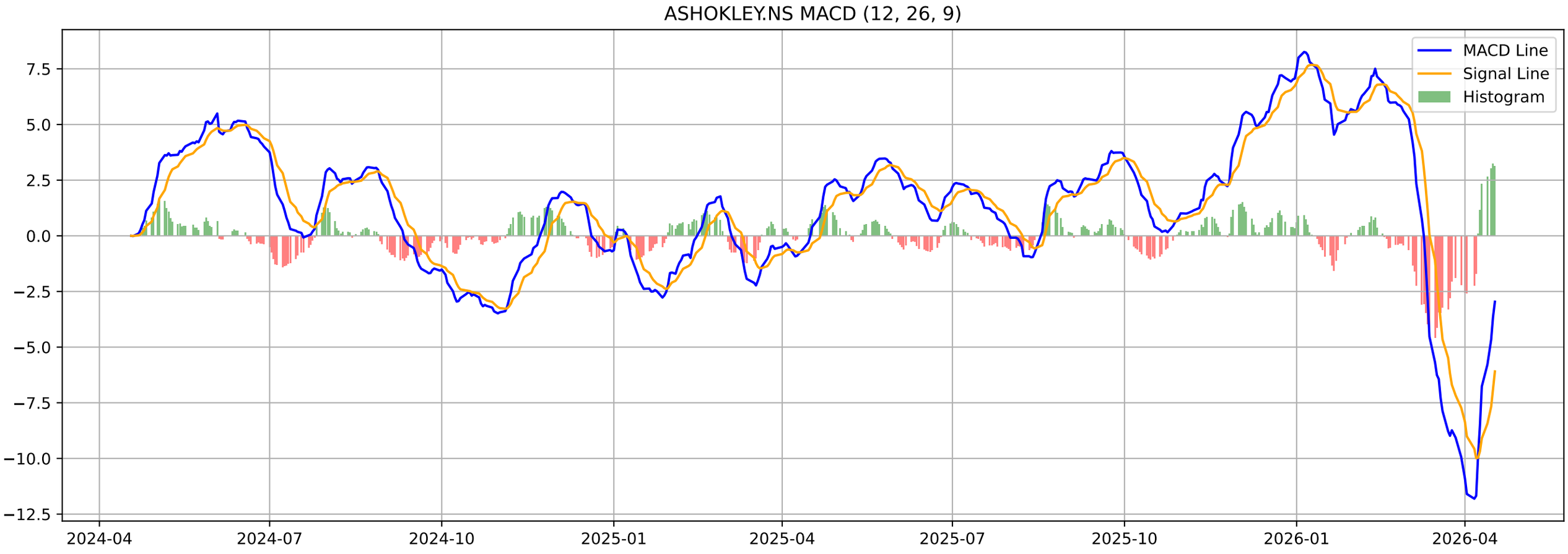
ASHOKLEY.NS MACD (12, 26, 9)
MACD Line
Signal Line
Histogram
7.5
5.0
2.5
0.0
−2.5
−5.0
−7.5
−10.0
−12.5
2024-04
2024-07
2024-10
2025-01
2025-04
2025-07
2025-10
2026-01
2026-04

ASHOKLEY.NS - Volatility Squeeze Summary

BB Width:	0.2451
ATR:	8.1450
Total Signals:	3
Signal 1:	BB Squeeze at 2026-03-02 00:00:00+05:30 (Price: 209.01)
Signal 2:	BB Squeeze at 2026-03-04 00:00:00+05:30 (Price: 200.46)
Signal 3:	BB Squeeze at 2026-03-05 00:00:00+05:30 (Price: 203.04)

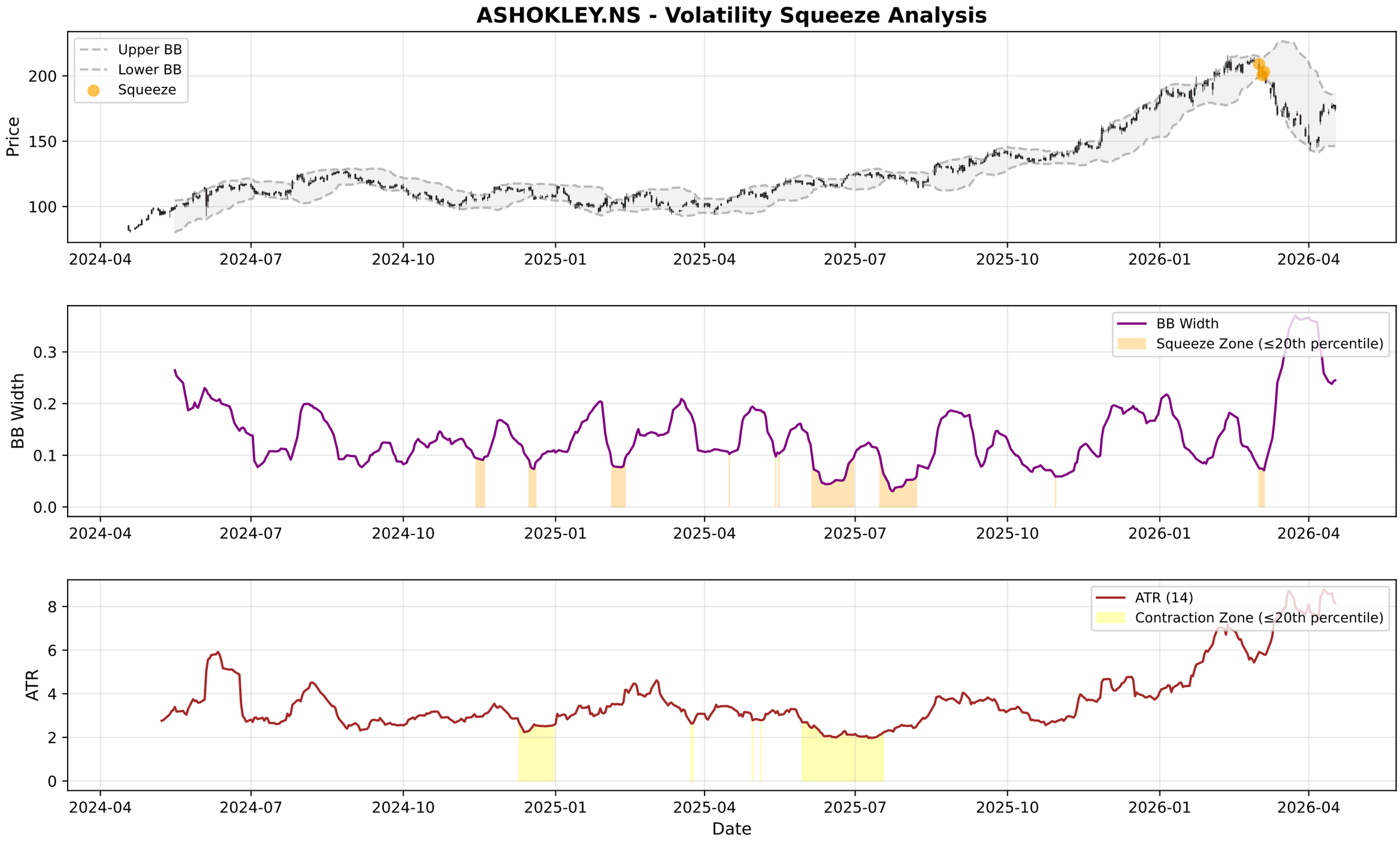
ASHOKLEY.NS - Volatility Squeeze Analysis
Upper BB
Lower BB
Squeeze
Price
200
150
100
2024-04
2024-07
2024-10
2025-01
2025-04
2025-07
2025-10
2026-01
2026-04
BB Width
Squeeze Zone (≤20th percentile)
BB Width
0.3
0.2
0.1
0.0
ATR (14)
Contraction Zone (≤20th percentile)
ATR
8
6
4
2
0
Date

ASHOKLEY.NS - RSI-Volume Summary

Current RSI:	50.94
Current Volume:	21780071
Volume MA 20:	32069172
Bullish Divergences:	2
Bearish Divergences:	7
Bullish Div 1:	Date: 2024-10-29 00:00:00+05:30, Price: 100.66
Bullish Div 2:	Date: 2025-02-11 00:00:00+05:30, Price: 99.41
Bearish Div 1:	Date: 2025-09-08 00:00:00+05:30, Price: 136.37
Bearish Div 2:	Date: 2026-02-26 00:00:00+05:30, Price: 211.92

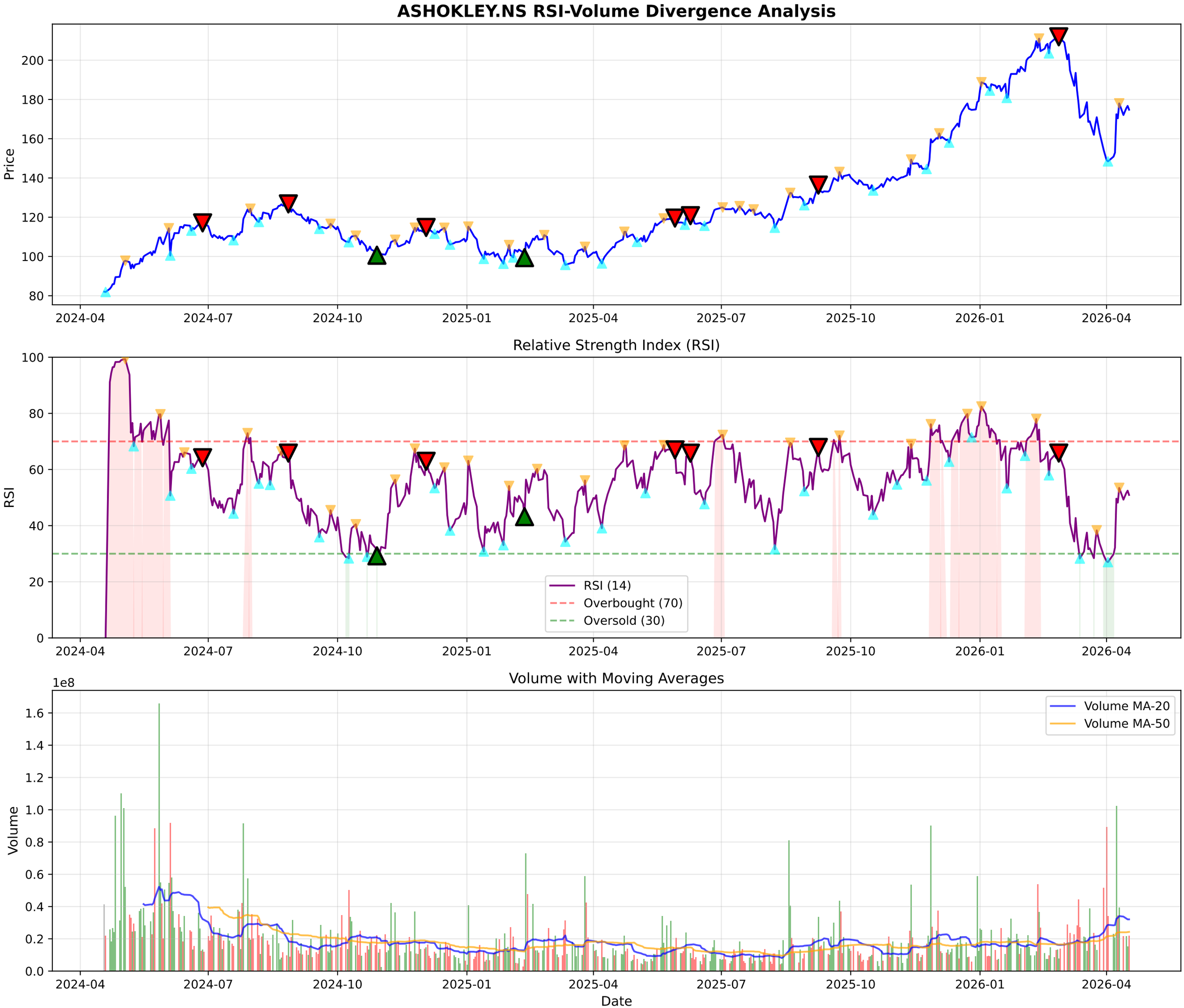
ASHOKLEY.NS RSI-Volume Divergence Analysis
Price
Relative Strength Index (RSI)
RSI
RSI (14)
Overbought (70)
Oversold (30)
Volume with Moving Averages
1e8
Volume
Volume MA-20
Volume MA-50
Date
2024-04
2024-07
2024-10
2025-01
2025-04
2025-07
2025-10
2026-01
2026-04

ASHOKLEY.NS - Volume Analysis

═══ VOLUME ANALYSIS ═══:	
Status:	**34 Signals Detected**
:	
2026-01-16 [-]:	Distribution Day
2026-02-26 [+]:	**Buying Exhaustion (Bearish Div)**
2026-03-02 [-]:	Distribution Day
2026-04-02 [-]:	Distribution Day
2026-04-09 [-]:	Distribution Day

ASHOKLEY.NS - Volume Analysis
Close Price
Peaks
Troughs
Distribution
Climax Churn
Buying Exhaustion
Selling Exhaustion
Price
200
180
160
140
120
2025-05
2025-07
2025-09
2025-11
2026-01
2026-03
2026-05
1e8
Vol MA (20)
Volume
1.0
0.8
0.6
0.4
0.2
0.0
Volume
Date

ASHOKLEY.NS - Candlestick Classification Summary

═══ CANDLESTICK CLASSIFICATION ═══:	
Latest Classification:	**No Control**
Recent Trend Score (10-day avg):	0.40
:	
Distribution:	
No Control:	111
Buyer Control:	59
Seller Control:	51
Buyer Strong Control:	5
Seller Strong Control:	2

ASHOKLEY.NS - Candlestick Classification
Seller Strong Control
Seller Control
No Control
Buyer Control
Buyer Strong Control
Price
220
200
180
160
140
120
1e8
Volume
1.0
0.8
0.6
0.4
0.2
0.0
2025-07-24
2025-08-20
2025-09-16
2025-10-13
2025-11-10
2025-12-04
2025-12-31
2026-01-27
2026-02-20
2026-03-19
Date

Multi-Timeframe Supertrend Analysis

Timeframe	Status	Value	Last Price	Signal Date
1 Week	**DOWNTREND (Sell)**	182.63	174.78	2026-03-09
1 Day	**UPTREND (Buy)**	151.51	174.78	2026-04-08
15 Min	**DOWNTREND (Sell)**	176.01	174.7	2026-04-15

Multi-Timeframe MACD Analysis

Timeframe	Trend	Momentum	Signal
1 Week	**Bearish**	Weakening	No Signal
1 Day	**Bullish**	Weakening	No Signal
15 Min	**Bullish**	Strengthening	No Signal

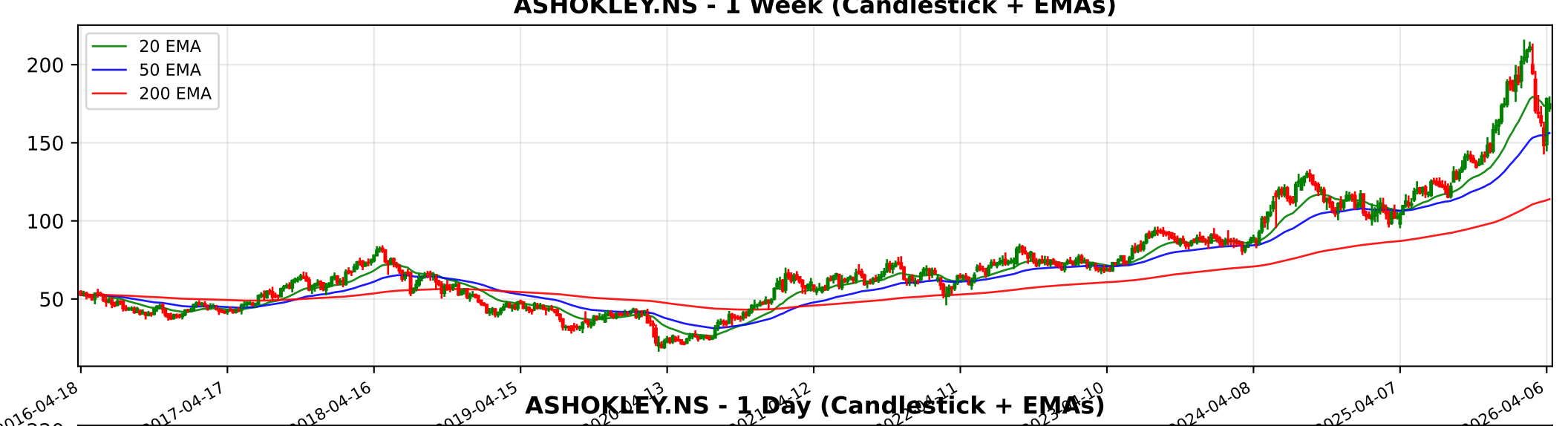
ASHOKLEY.NS - 1 Week (Candlestick + EMAs)
20 EMA
50 EMA
200 EMA
200
150
100
50
2016-04-18
2017-04-17
2018-04-16
2019-04-15
2024-04-08
2025-04-07
2026-04-06

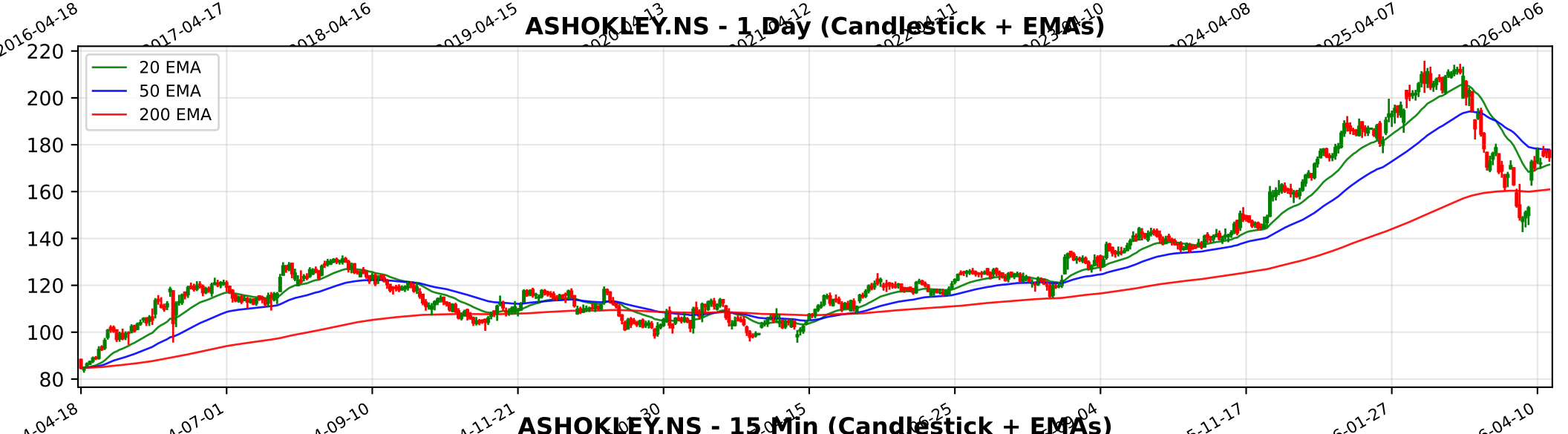
ASHOKLEY.NS - 1 Day (Candlestick + EMAs)
20 EMA
50 EMA
200 EMA
220
200
180
160
140
120
100
80
2024-04-18
2024-07-01
2024-09-10
2024-11-21
2025-11-17
2026-01-27
2026-04-10

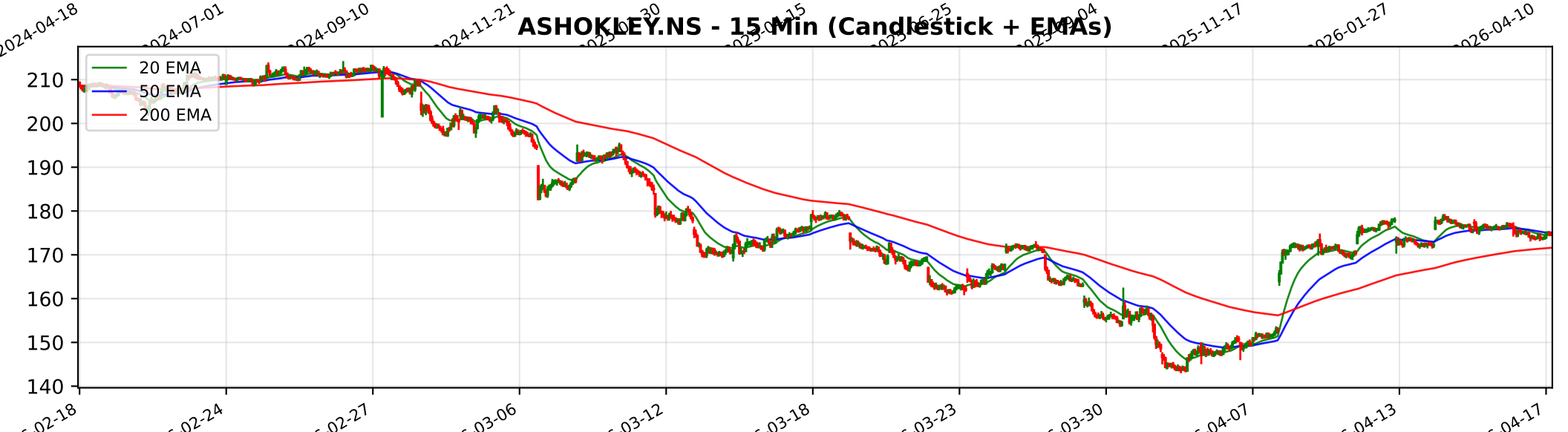
ASHOKLEY.NS - 15 Min (Candlestick + EMAs)
20 EMA
50 EMA
200 EMA
210
200
190
180
170
160
150
140
02-18
02-24
02-27
03-06
03-12
03-18
03-23
03-30
04-07
04-13
04-17

Trendlyne Snapshot - ASHOKLEY_main

SOMETHING WENT WRONG WITH THIS PAGE.

IT'S NOT SERIOUS. WE ARE WORKING TO FIX IT

GO TO HOMEPAGE

Trendlyne Snapshot - ASHOKLEY_forecaster

Markets | MarketMind AI | Baskets | Alerts | F&O | MF | Reports | Screeners | Subscribe | Superstars | Portfolio | Watchlist | Insider Trades | Results | More

Search Stock, IPO, MF

MARKETS / SECTOR : AUTOMOBILES & AUTO COMPONENTS / INDUSTRY : COMMERCIAL VEHICLES / ASHOK LEYLAND LTD.

Ashok Leyland Ltd.

NSE: ASHOKLEY | BSE: 500477

Mid-range Performer

In 5 Starfolio Baskets

Download real time STOCK REPORT

174.78 -1.95 (-1.10%)

↑ 64.24% Gain from 52W Low

22.4M NSE+BSE Volume

NSE 17 Apr, 2026 3:31 PM (IST)

Watchlist | Portfolio | Alert | My Notes

Overview | FORECASTER | STOCK REPORT | Buy Sell Zone | F&O | Financials | News | Reports | Technicals | Shareholding | Deals | Corporate Actions | Alerts (1) | About

Ashok Leyland - ASHOKLEY - stock price prediction, stock forecast, target price, analyst ratings from 34 analysts

Ashok Leyland has a share price target of Rs 198, revenue growth forecast of 13.5%, and profit growth estimate of 13.1% for FY26, based on top 34 analyst calls.

Ashok Leyland FORECASTER - Analyst Estimates

FORECASTER DASHBOARD →

SHARE PRICE TARGET FORECAST

12 MONTH ESTIMATE

in Rs

↑ HIT Ashok Leyland's share price target is above the current price, with an upside of 13.3%

EPS FORECAST

QUARTER | ANNUAL

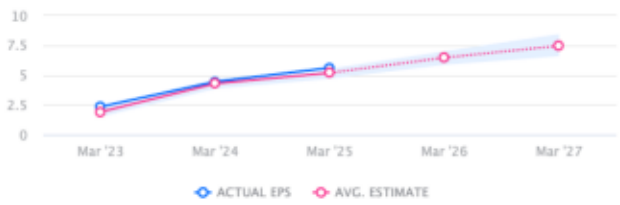

in Rs

↑ HIT Ashok Leyland's EPS was higher than average estimate 3 times in past 3 years

CONSENSUS RECOMMENDATION

34 ANALYST Recommendations

BUY

The consensus recommendation from 34 analysts for Ashok Leyland is BUY