© 2026 Stock Research. All Rights Reserved.

Strategic Trading Analysis

Here is the step-by-step positional equity trading analysis for **BHARTIARTL.NS**, based on a 1-4 month horizon targeting a 5%-15% upside.

Step 1: Audit the Data

- **Data Present:**
  - Daily, Weekly, and 15-minute price charts.
  - Moving Averages (20, 50, 200 EMAs) and MACD multi-timeframe analysis.
  - RSI, Bollinger Bands, and Volatility Squeeze metrics.
  - Volume analysis (including distribution/accumulation days).
  - Long-term and short-term fundamental metrics.
  - Relative Strength analysis against the sector benchmark (^CNXINFRA).
- **Data Missing:**
  - Relative Strength comparison against the broader market index (e.g., Nifty 50).
  - Institutional buying/selling data (FII/DII flow).
  - Options/Open Interest (OI) data to gauge immediate institutional resistance levels.
- **Confidence Level: High**. The provided report is highly comprehensive. It effectively merges fundamental robustness with multi-timeframe technical indicators, momentum oscillators, and volume analysis, providing a clear structural picture.

Step 2: Analyze the Setup

The stock is currently trading at INR 1846.90 and is undergoing a medium-term corrective phase within a larger long-term uptrend. * **Trend & Price Structure:** The daily chart is in a "Strong **Downtrend**." The price is trapped below the 50-day EMA (1887.89) and 200-day EMA (1919.89). Furthermore, the daily and weekly Supertrends remain bearish (Sell status at 1904.98 and 1982.01, respectively). * **Momentum & Reversal Signals:** There are early, distinct signs of bottoming. A **Bullish** RSI divergence and "Selling Exhaustion" were triggered on 2026-04-01 around the INR 1781 level. The daily MACD has formed a bullish crossover (Histogram at +9.44), and the daily RSI is recovering neutrally at 48.71.* **Relative Strength:** The stock's Relative Strength has degraded from outperforming to "Neutral," suggesting it is currently lacking the institutional momentum required to lead the market.* **Conclusion:** While the fundamental 3-year CAGR is exceptional and early reversal signals (RSI divergence, MACD cross) are present, the overhead supply is dense. The 50-day EMA, 200-day EMA, and daily Supertrend form a heavy resistance block between INR 1887 and INR 1920. Buying now constitutes "catching a falling knife" in a confirmed medium-term downtrend. We need structural confirmation before committing positional capital.

Step 3: Formulate the Recommendation

NO - Do not enter this stock right now.

Reasoning: As a risk-averse positional trader, capital should only be deployed when probability heavily favors trend continuation. Entering below the 50-day and 200-day EMAs exposes the trade to significant risk

© 2026 Stock Research. All Rights Reserved.

of rejection at moving average resistance. We must wait for the stock to prove its strength by breaking market structure to the upside.

Conditional Plan:* **Condition to Buy:** A decisive Daily close above both the Daily Supertrend (1904.98) and the 200-day EMA (1919.89) on above-average volume. This will confirm the end of the medium-term downtrend and validate the recent bullish divergence.* **Entry Price:** INR 1925.00 (Triggered strictly upon meeting the condition above).* **Stop Loss:** INR 1835.00 (Hard stop placed just below the 20-day SMA and recent base accumulation zone, capping risk at ~4.6%).* **Take Profit:** * *Target 1 (Base Hit):* INR 2060.00 (~7% upside, filling the previous structural breakdown zone). * *Target 2 (Runner):* INR 2150.00 (~11.6% upside, testing previous major swing highs).

Candlestick Classification Analysis

Based on the Candlestick Classification summary (Page 20) and the visual chart (Page 21), here is the price action analysis from the perspective of a seasoned Candlestick Trader, utilizing your specific algorithmic rules.

1. Macro Context & Recent Price Action

Looking at the chart (Page 21), BHARTIARTL.NS has been in a sustained and aggressive downtrend since peaking near INR 2150 in late 2025. The price tumbled steadily, dominated by consecutive "Seller Control" (light red) and occasional "Seller Strong Control" (dark red) candles, pushing the price all the way down to the INR 1750-INR 1800 zone by mid-March 2026.

Recently, we saw a counter-trend bounce. Around the INR 1750 level, the algorithm detected a cluster of **"Buyer Control" (+1)** and a rare **"Buyer Strong Control" (+2)** candle. This indicates that body sizes expanded positively relative to ATR, prices closed near their highs, and volume validated the buying interest (Step 4 Volume Multiplier).

2. Current State & Immediate Momentum

Despite the recent bounce, the current momentum is stalling:* **Latest Classification:** The most recent daily candle is classified as **"No Control" (0)**. Based on the algorithm (Steps 1, 2, & 3), this means the latest session had a weak body (<0.5 ATR), closed near the middle of its range, and likely had wicks on both sides showing indecision. Neither buyers nor sellers were willing to hold overnight conviction.* **10-Day Average Trend Score:** The score is sitting at **0.30**. This is barely positive. While it shows a slight bullish residual from the recent bounce off the lows, a score this close to 0 implies that the "Buyer Control" has quickly deteriorated into neutrality.* **Wick Rejections:** Looking at the far right of the chart, the price attempted to push higher toward the INR 1880-INR 1900 level but immediately formed "Seller Control" (light red) and "No Control" (grey) candles. The upper wicks in this cluster show that as soon as the price popped up, sellers defended the territory (Step 3: upper wick = bearish adjustment).

© 2026 Stock Research. All Rights Reserved.

3. Volume Confirmation Analysis

According to your system's Step 4 (Volume Multiplier), volume is the ultimate validator. On the chart's bottom pane, the volume during the recent bounce (green bars) was decent, helping generate those "Buyer Control" signals. However, the volume on the most recent indecision ("No Control") candles has tapered off. The buyers who stepped in at INR 1750 are not aggressively buying at INR 1850. Without a high-volume multiplier to upgrade a candle to "Strong Control," the price is lacking the institutional fuel needed to reverse the heavy macro downtrend.

4. Future Price Prediction

Prediction: Bearish Bias / Downside Retest Expected

Why?In price action trading, a counter-trend rally that ends in a cluster of "No Control" and "Seller Control" candles with fading volume is a classic **"Lower High" formation** or a "Dead Cat Bounce."

The buyers have exhausted their momentum. Because the base trend is heavily bearish, the lack of continuous "Buyer Strong Control" means the path of least resistance is back down.

What to watch for:1. **Short-term:** Expect the price to drift lower to retest the recent support zone of **INR 1750 - INR 1800**. 2. **Confirmation:** If we see a "Seller Strong Control" (-2) candle form with a large bearish body, close near the low, and high volume (Step 1 & 4), it will signal that the broader downtrend has resumed and a breakdown below INR 1750 is imminent.3. **Invalidation (Bullish case):** To change this bearish outlook, a trader needs to see a fresh **"Buyer Strong Control" (+2)** print-specifically a candle with a strong body (>1.5 ATR) that closes near the high, cutting cleanly through the recent INR 1880 rejection level on *high volume*. Until that specific algorithmic signature appears, the sellers remain implicitly in charge.

News & Analyst Targets

As a stock research analyst, here is the latest fundamental, news, and technical roundup for **Bharti Airtel (BHARTIARTL)** as of the week of April 18, 2026.

1) Latest News for BHARTIARTL This Week

- **$1 Billion Data Center Expansion:** Bharti Airtel announced a massive $1 billion investment to accelerate the expansion of its data center subsidiary, Nxtra Data. Backed by investors like Alpha Wave Global and Carlyle, Nxtra aims to ramp up its capacity from 300MW to 1GW to capture a 25% market share. Bharti Airtel will retain a controlling stake in the business, which is now valued at $3.1 billion.
- **Major Block Deal:** High-value trading was observed this week, featuring a major block deal where BNP Paribas purchased 5.4 lakh shares of Bharti Airtel from BofA Securities for approximately INR 96 crore (executed at INR 1,782 per share).
- **650 Million Subscriber Milestone:** Airtel achieved a global milestone of 650 million subscribers. According to the latest February/March TRAI data released recently, Airtel added the highest number of wireless subscribers in the Indian market, outpacing its rivals.
- **Q4 Earnings Expectations:** Analysts forecast Airtel's upcoming Q4 FY26 results to be steady but

© 2026 Stock Research. All Rights Reserved.

subdued. While revenues and free cash flow (FCF) generation are improving, headline growth for the quarter is impacted by seasonality, increased energy costs, and the absence of immediate tariff hikes.
- **CAG Penalty:** The Comptroller and Auditor General (CAG) issued a directive to recover outstanding damages and a non-performance penalty of INR 8.49 crore from the telecom giant.

2) Upgrades and Downgrades from Brokerages

The analyst community currently shows a mixed, highly polarized sentiment regarding the stock's near-term outlook:* **CLSA (Maintained - Outperform):** **Bullish** on the stock, CLSA maintained an "Outperform" rating, explicitly praising the aggressive $1 billion investment in Nxtra Data and strong growth visibility in the 5G and data center spaces.* **MarketsMOJO (Downgrade - Sell):** Downgraded Bharti Airtel from 'Hold' to 'Sell' this week. The quantitative platform cited valuation pressures and weak near-term technical momentum, noting that the stock is trading below its key 50-day, 100-day, and 200-day moving averages.* **Emkay Global (Maintained - Reduce):** Kept a 'Reduce' rating, noting that despite an upgrade to earnings estimates for Airtel Africa, the optimism is heavily priced into current valuations. They cited risks of a slower-than-expected Average Revenue Per User (ARPU) growth trajectory and potential disruption from a Reliance Jio IPO.* **UBS (Downgrade - Sell):** Previously downgraded the stock to 'Sell' (despite raising the price target slightly) out of caution that expected FY26 tariff hikes face risks of being delayed or implemented at a lower magnitude than the broader market expects.

3) Other News Directly or Indirectly Impacting BHARTIARTL

- **Telecom Infrastructure and Supply Chain Disruptions:** The Digital Infrastructure Providers Association (DIPA) flagged that ongoing geopolitical conflicts in West Asia are causing freight blockades, driving up shipping and insurance costs for imported telecom equipment. Additionally, local power outages and state curbs on purchasing diesel in containers are disrupting telecom tower operational capabilities across India.
- **Impending Tariff Hikes & Pricing Power:** Brokerages broadly agree that the sector is at an inflection point. While broad tariff hikes were delayed, a 10-12% tariff hike is anticipated across the industry in the next 3-6 months. Indirectly showing pricing power, rival Reliance Jio recently cut the validity of its INR 195 prepaid pack from 90 days to just 30 days, which signals stealth price hikes that benefit the whole industry's ARPU.
- **Reliance Jio IPO Threat:** Analysts are flagging a potential Initial Public Offering (IPO) of Reliance Jio as a "double-edged sword" for the telecom sector. It could heavily alter investor equity flows and shift competitive dynamics away from Airtel.
- **Vodafone Idea Struggles:** TRAI recently penalized Vodafone Idea INR 21.46 lakh for unsolicited communication lapses. Paired with its heavy debt burden, Vodafone Idea's continuing struggles solidify the market into an Airtel-Jio duopoly.
- **AI Integration mandates from TRAI:** At the Convergence India Expo 2026, the TRAI Chairman mandated that AI must become the native backbone of future telecom networks. Correspondingly, Airtel executives announced advanced partnerships with Ericsson and OTT platforms to integrate AI directly into their network stack for spam-combatting and self-optimizing networks.

4) Latest Analyst and Brokerage Targets for BHARTIARTL

Below is a summary of the latest price targets from the analyst community reflecting the mixed outlook for the rest of 2026:

Brokerage / Firm	Recommendation	Target Price (INR)	Key Rationale
Wall Street Consensus (Avg)	Overweight / Buy	2,379	Strong 5G monetization and secular cash flows.

© 2026 Stock Research. All Rights Reserved.

Brokerage / Firm	Recommendation	Target Price (INR)	Key Rationale
CLSA	Outperform	2,320	Ramp up of Nxtra Data center capacity & market share.
ETMarkets (Consensus Agencies)	Buy	2,266	Expanding 5G penetration driving ARPU growth.
Emkay Global	Reduce	2,000	Sluggish India ARPU growth & Jio IPO risks.
UBS	Sell	1,970	Delayed tariff hikes and dividend yields below 3%.

Stock Detailed Analysis Report

BHARTIARTL.NS

Current Price: ₹1846.90

Generated: 2026-04-18 10:42

BHARTIARTL.NS - 3 Year Daily Price Chart

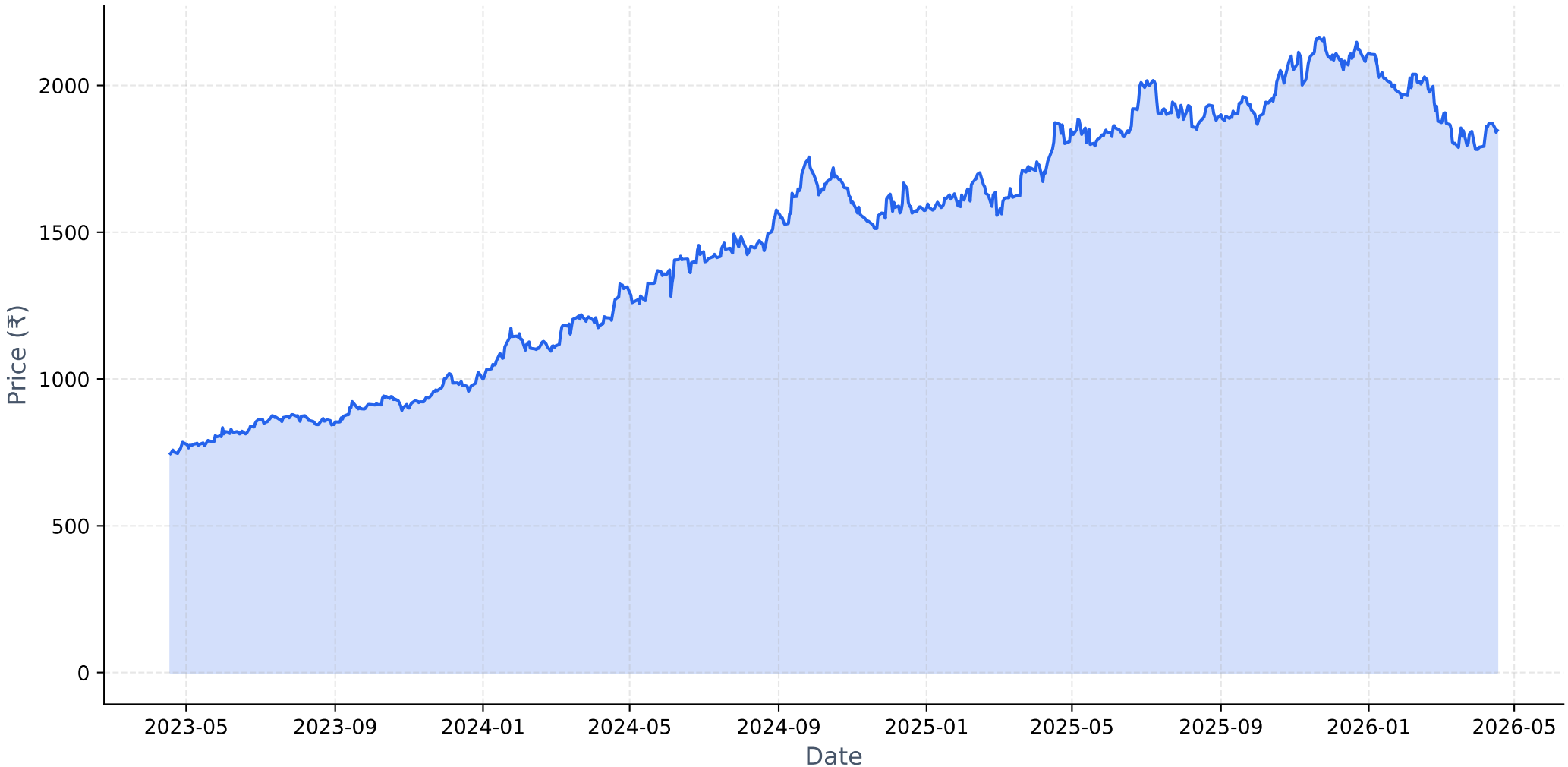

Long-term Fundamental Analysis (4 Years)

Metric	Is Growing?	Accelerating?	1Y Growth	3Y CAGR
Revenue	**Yes**	**Yes**	15.34%	14.07%
Net Income	**Yes**	**Yes**	349.39%	99.05%
ROE	**Yes**	**Yes**	266.47%	72.08%
EPS	**Yes**	**Yes**	343.09%	96.28%

Short-term Fundamental Analysis (6 Quarters)

Metric	Is Growing?	Recent QoQ	Avg QoQ
Revenue	**Yes**	3.31%	6.07%
Net Income	**Yes**	-46.04%	79.97%
ROE	**Yes**	-48.76%	55.09%
EPS	**Yes**	311.27%	311.27%

BHARTIARTL.NS - Relative Strength Analysis

═══ OVERVIEW ═══:	
Benchmark Index:	^CNXINFRA
Sector:	Infra
Classification:	**Neutral**
RS Score:	46.8/100
:	
═══ RS RATIOS ═══:	
1M RS:	**0.964 [Neutral]**
3M RS:	**0.903 [Neutral]**
6M RS:	**0.930 [Neutral]**
1Y RS:	**0.957 [Neutral]**
:	
═══ TURNAROUND ANALYSIS ═══:	
Turnaround Status:	**Not Detected**
:	
SIGNAL CRITERIA::	
✓ **Emerging RS:**	1M (0.964) > 3M (0.903)
✓ **Medium-term Lagging:**	6M=0.930, 1Y=0.957 (≤1.0)
✗ **Performance Improving:**	**Not improving**

Relative Strength Analysis: BHARTIARTL.NS vs ^CNXINFRA
Classification: Neutral

Price Performance Comparison (Normalized)

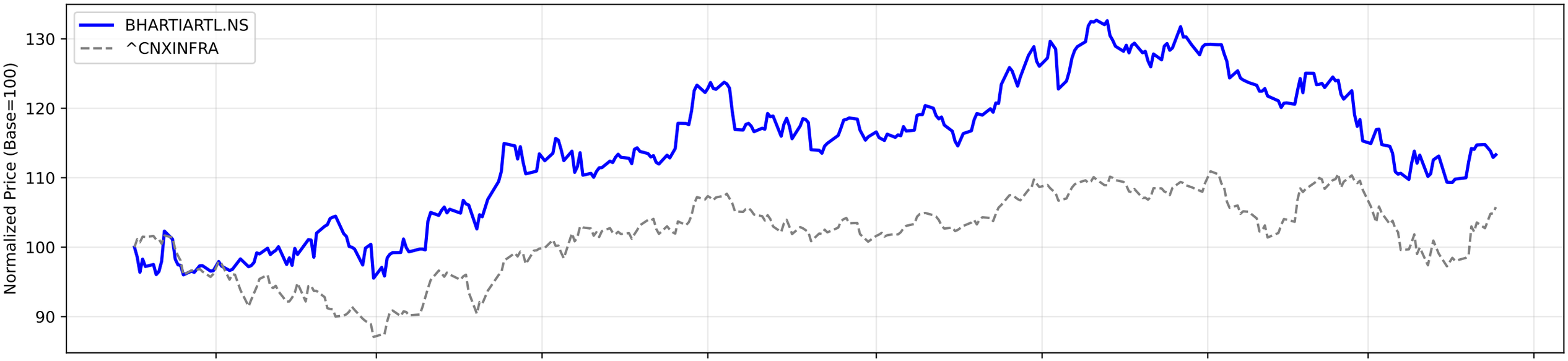

RS Ratio Trends (Multiple Timeframes)

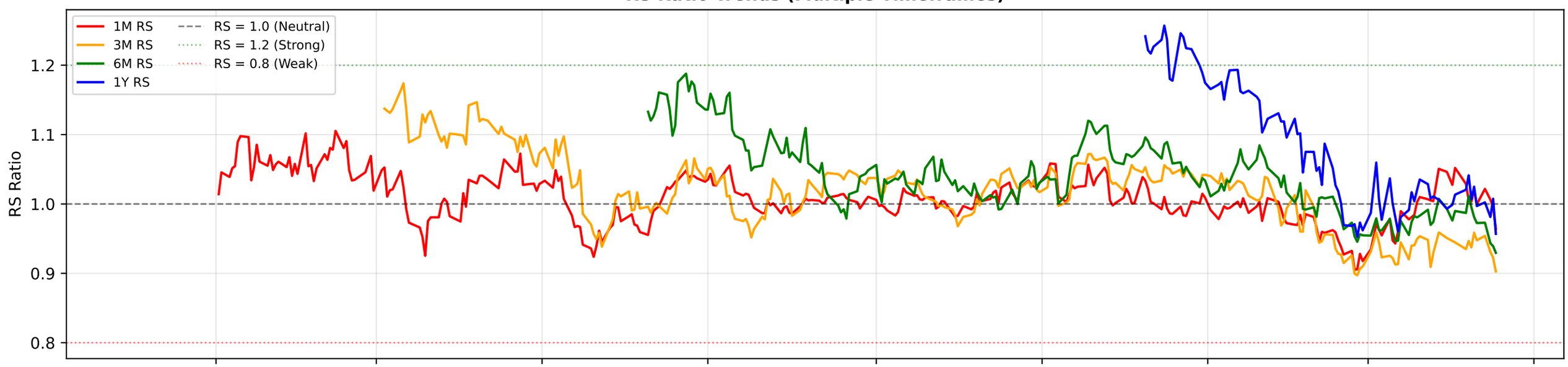

RS Composite Score Timeline

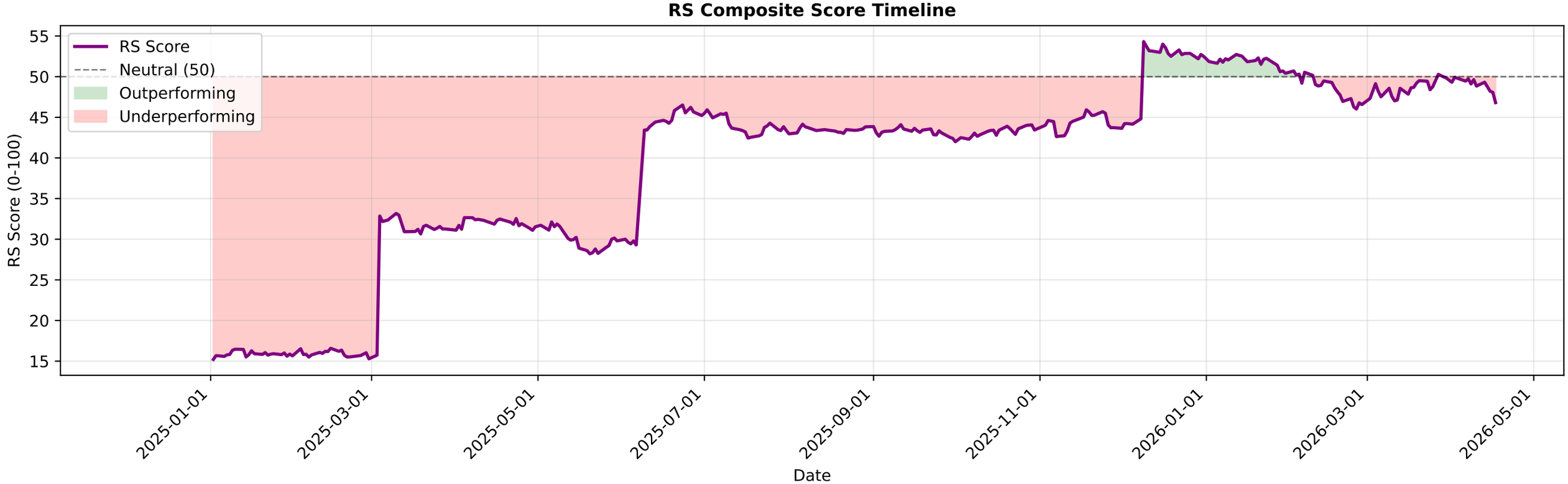

BHARTIARTL.NS - EMA Crossover Summary

EMA 20:	1844.60
EMA 50:	1887.89
EMA 200:	1919.89
Trend Status:	**Strong Downtrend**

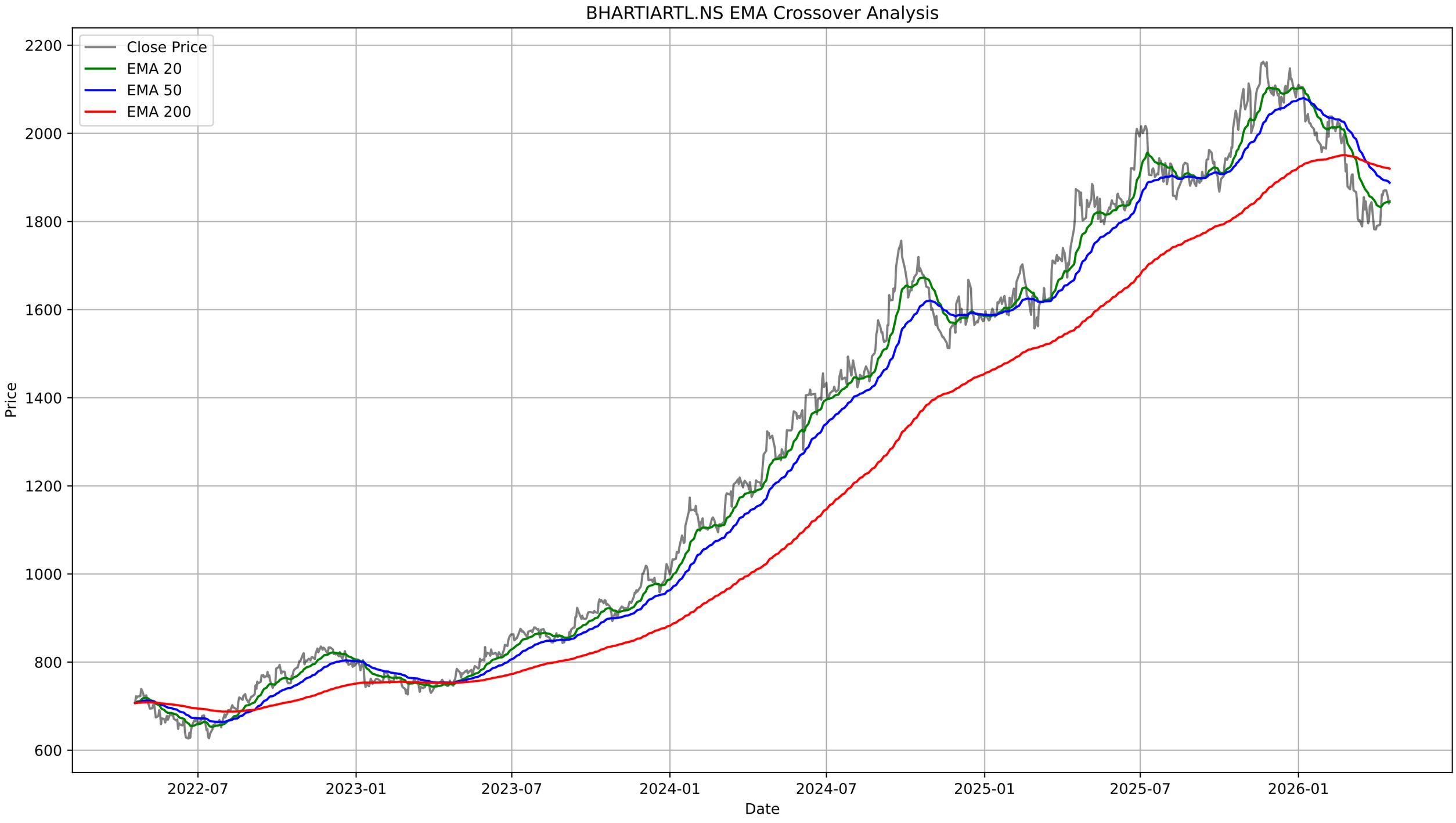
BHARTIARTL.NS EMA Crossover Analysis
Close Price
EMA 20
EMA 50
EMA 200
Price
Date
2200
2000
1800
1600
1400
1200
1000
800
600
2022-07
2023-01
2023-07
2024-01
2024-07
2025-01
2025-07
2026-01

BHARTIARTL.NS - Bollinger Bands Summary

Current Price:	1846.90
Upper Band:	1890.29
Middle Band (SMA 20):	1830.73
Lower Band:	1771.16
%B:	0.6358
Band Width:	0.0651
Status:	Upper Half
Signal:	None
Recent Signal 1:	**Buy Signal at 2026-03-02 00:00:00+05:30**
Recent Signal 2:	**Buy Signal at 2026-03-09 00:00:00+05:30**
Recent Signal 3:	**Buy Signal at 2026-03-11 00:00:00+05:30**

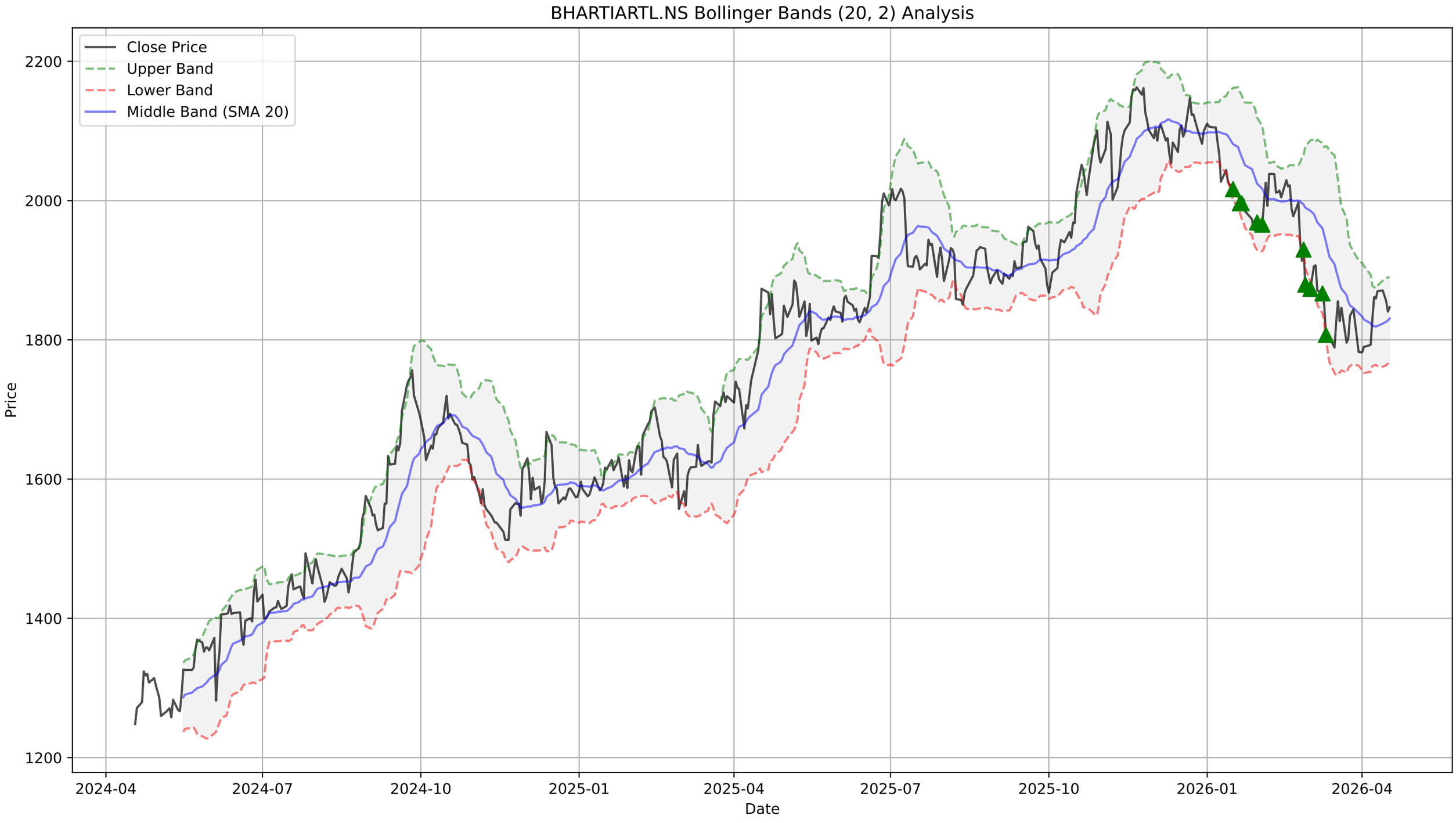
BHARTIARTL.NS Bollinger Bands (20, 2) Analysis
Close Price
Upper Band
Lower Band
Middle Band (SMA 20)
Price
Date
2200
2000
1800
1600
1400
1200
2024-04
2024-07
2024-10
2025-01
2025-04
2025-07
2025-10
2026-01
2026-04

BHARTIARTL.NS - Supertrend Summary

Status:	**DOWNTREND (Sell)**
Supertrend Value:	1904.98
Signal Identified On:	2026-01-09

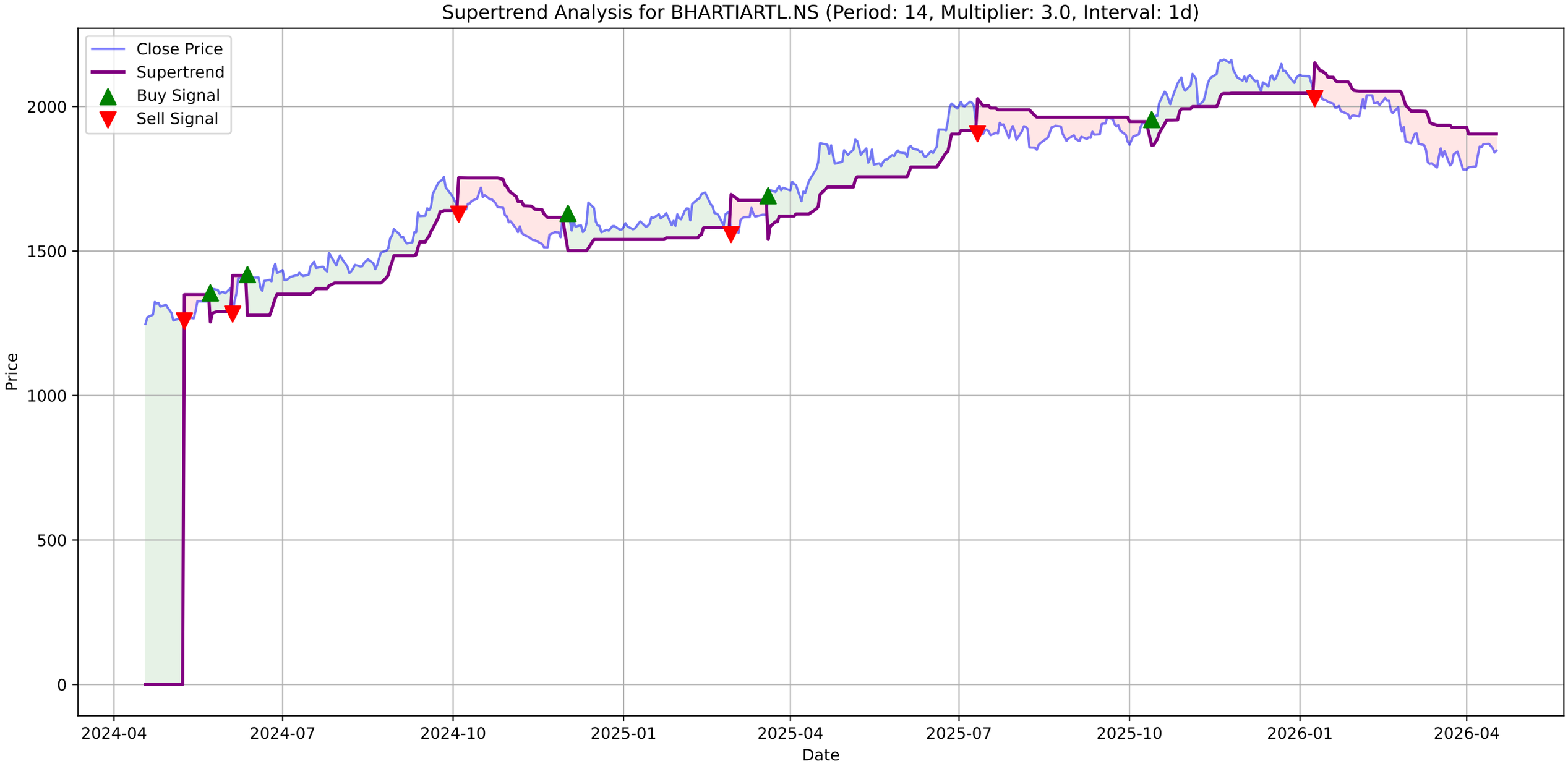
Supertrend Analysis for BHARTIARTL.NS (Period: 14, Multiplier: 3.0, Interval: 1d)
Close Price
Supertrend
Buy Signal
Sell Signal
Price
Date
0
500
1000
1500
2000
2024-04
2024-07
2024-10
2025-01
2025-04
2025-07
2025-10
2026-01
2026-04

BHARTIARTL.NS - MACD Summary

MACD Line:	-8.57
Signal Line:	-18.01
Histogram:	9.44
Trend:	**Bullish**
Momentum:	**Weakening**
Signal:	None

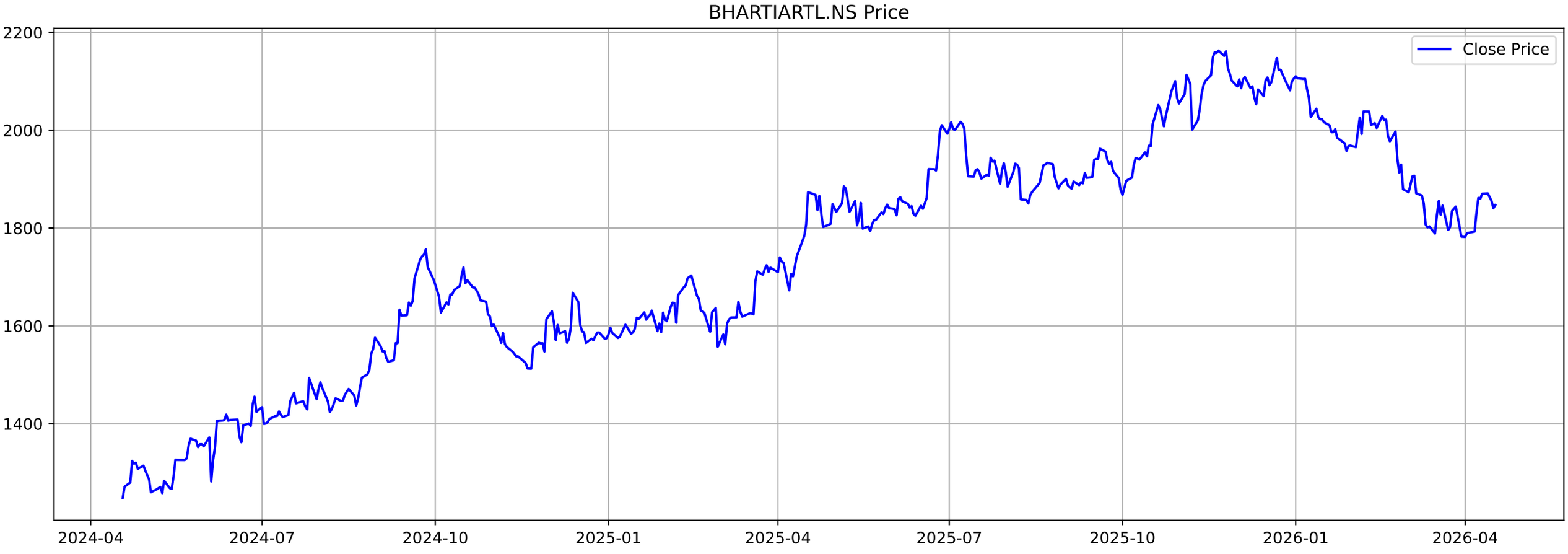
BHARTIARTL.NS Price
Close Price
2200
2000
1800
1600
1400
2024-04
2024-07
2024-10
2025-01
2025-04
2025-07
2025-10
2026-01
2026-04

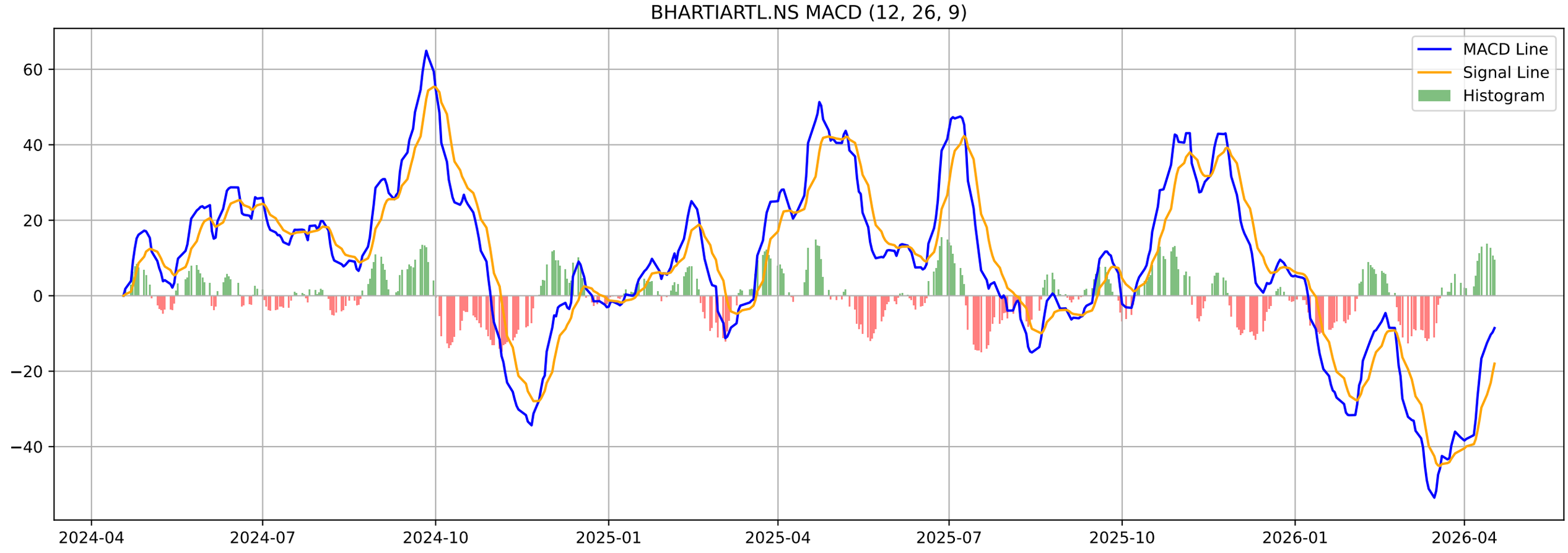
BHARTIARTL.NS MACD (12, 26, 9)
MACD Line
Signal Line
Histogram
60
40
20
0
−20
−40
2024-04
2024-07
2024-10
2025-01
2025-04
2025-07
2025-10
2026-01
2026-04

BHARTIARTL.NS - Volatility Squeeze Summary

BB Width:	0.0651
ATR:	43.1286
Total Signals:	6
Signal 1:	BB Squeeze at 2026-02-11 00:00:00+05:30 (Price: 2012.10)
Signal 2:	BB Squeeze at 2026-02-12 00:00:00+05:30 (Price: 2014.50)
Signal 3:	BB Squeeze at 2026-02-13 00:00:00+05:30 (Price: 2004.70)
Signal 4:	BB Squeeze at 2026-02-16 00:00:00+05:30 (Price: 2029.40)
Signal 5:	BB Squeeze at 2026-02-17 00:00:00+05:30 (Price: 2020.30)

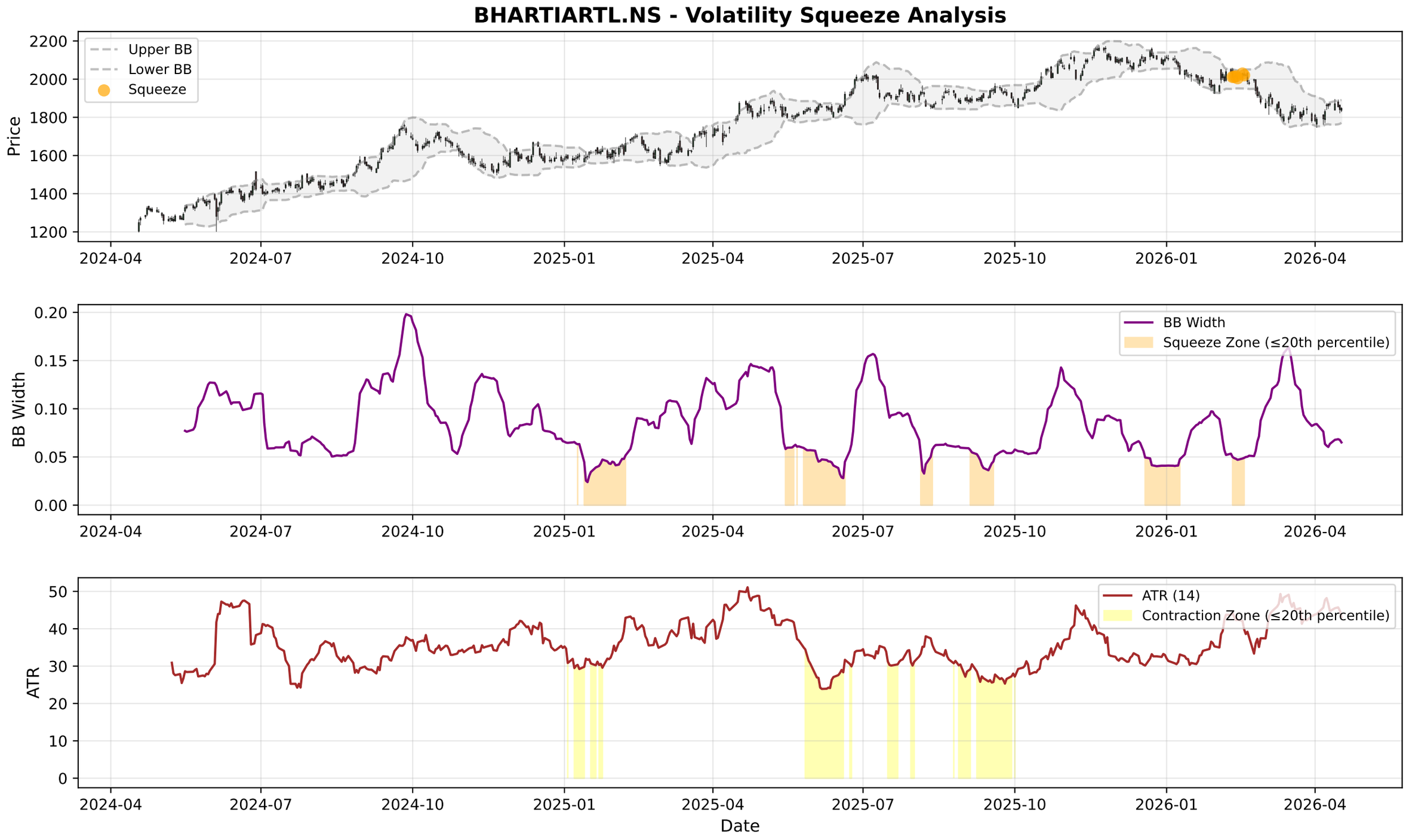
BHARTIARTL.NS - Volatility Squeeze Analysis
Upper BB
Lower BB
Squeeze
Price
2200
2000
1800
1600
1400
1200
2024-04
2024-07
2024-10
2025-01
2025-04
2025-07
2025-10
2026-01
2026-04
BB Width
Squeeze Zone (≤20th percentile)
0.20
0.15
0.10
0.05
0.00
ATR (14)
Contraction Zone (≤20th percentile)
ATR
50
40
30
20
10
0
Date

BHARTIARTL.NS - RSI-Volume Summary

Current RSI:	48.71
Current Volume:	7344787
Volume MA 20:	10302455
Bullish Divergences:	1
Bearish Divergences:	5
Bullish Div 1:	Date: 2026-04-01 00:00:00+05:30, Price: 1781.90
Bearish Div 1:	Date: 2025-05-06 00:00:00+05:30, Price: 1885.24
Bearish Div 2:	Date: 2025-11-21 00:00:00+05:30, Price: 2162.70

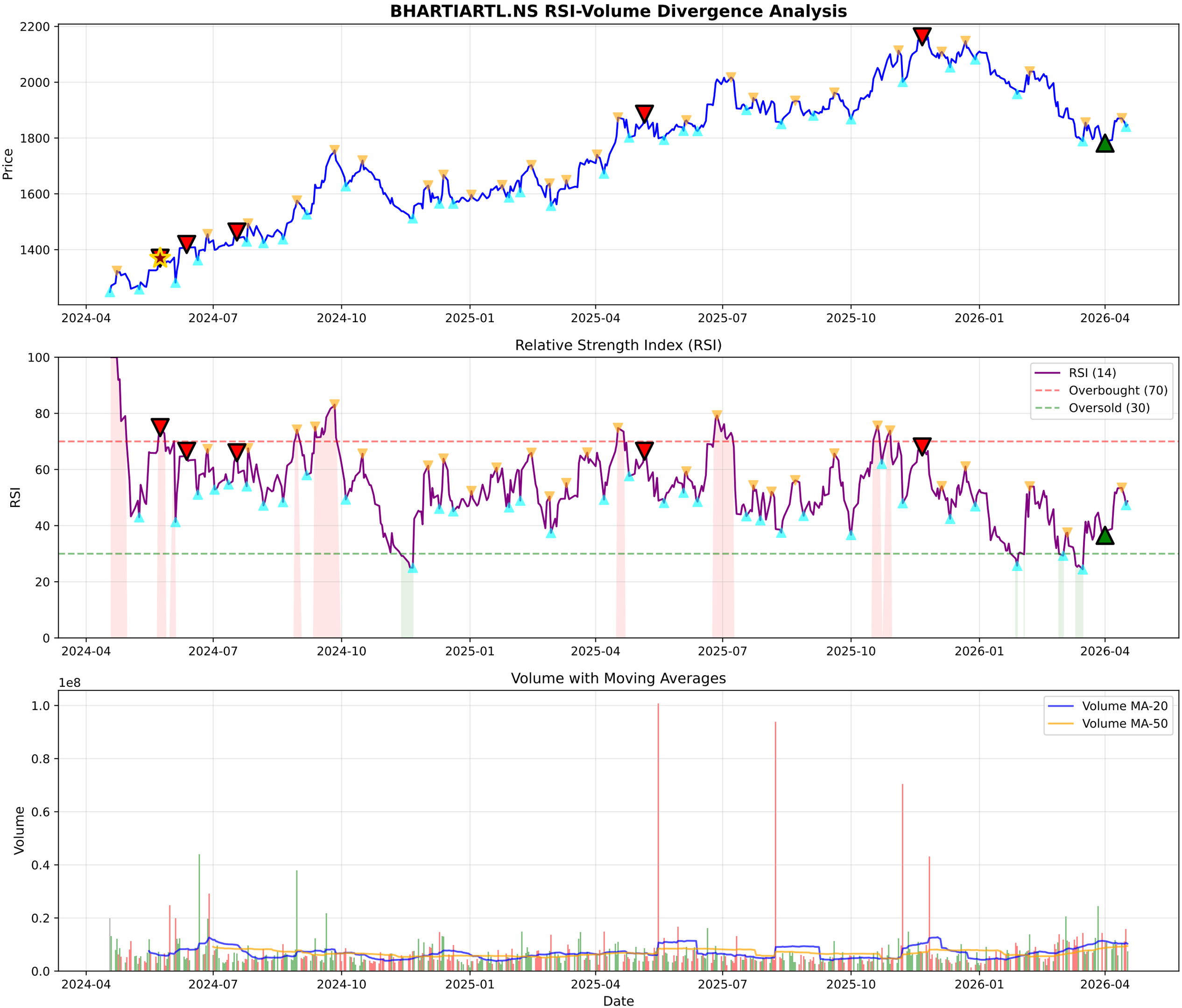
BHARTIARTL.NS RSI-Volume Divergence Analysis
Price
2200
2000
1800
1600
1400
2024-04
2024-07
2024-10
2025-01
2025-04
2025-07
2025-10
2026-01
2026-04
Relative Strength Index (RSI)
RSI
100
80
60
40
20
0
RSI (14)
Overbought (70)
Oversold (30)
Volume with Moving Averages
1e8
Volume
1.0
0.8
0.6
0.4
0.2
0.0
Volume MA-20
Volume MA-50
Date

BHARTIARTL.NS - Volume Analysis

═══ VOLUME ANALYSIS ═══:	
Status:	**36 Signals Detected**
:	
2026-03-16 [-]:	Distribution Day
2026-03-27 [-]:	Climax Volume (Churning)
2026-04-01 [+]:	**Selling Exhaustion (Bullish Div)**
2026-04-15 [-]:	Distribution Day
2026-04-16 [-]:	Distribution Day

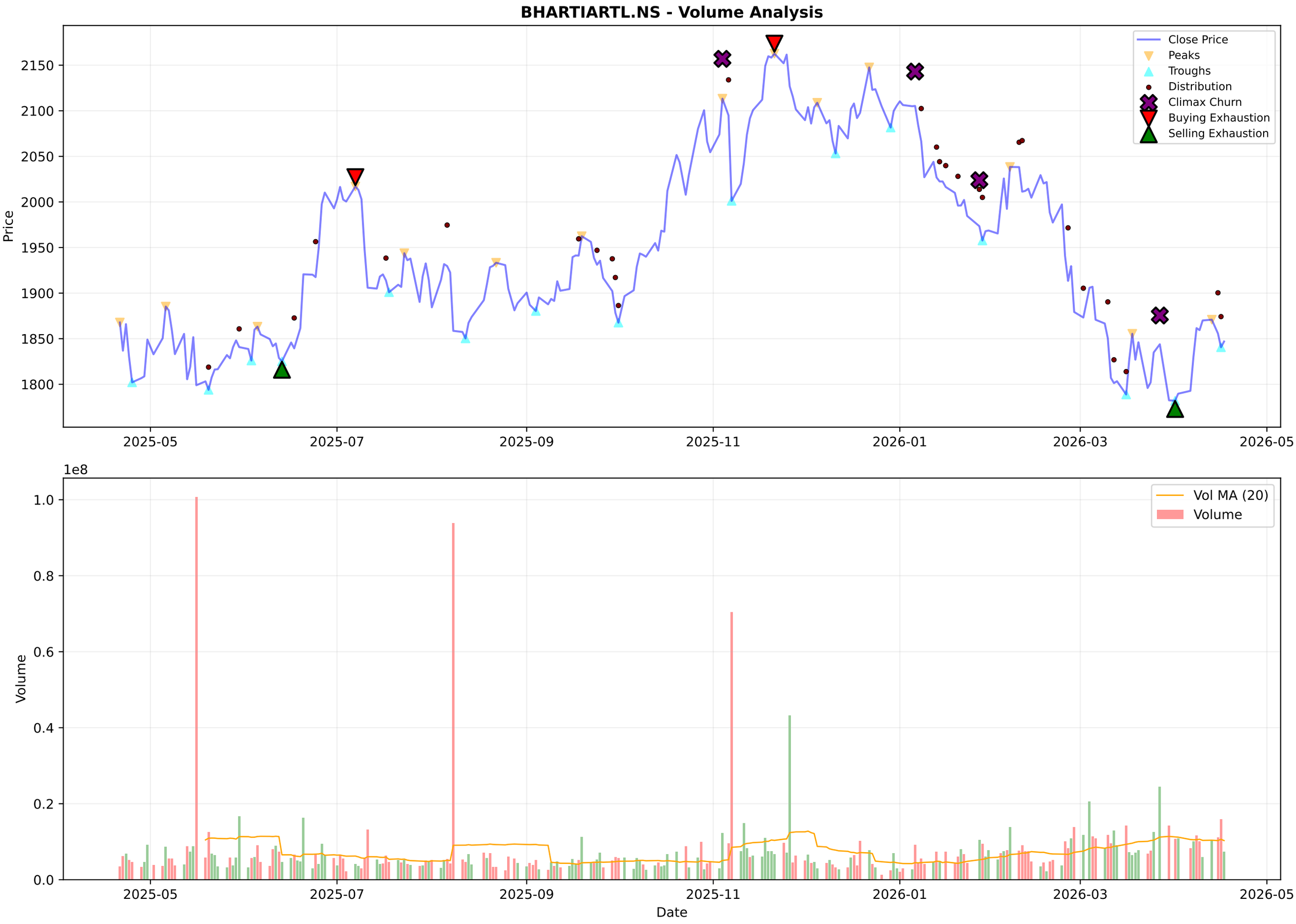
BHARTIARTL.NS - Volume Analysis
Close Price
Peaks
Troughs
Distribution
Climax Churn
Buying Exhaustion
Selling Exhaustion
Price
2150
2100
2050
2000
1950
1900
1850
1800
2025-05
2025-07
2025-09
2025-11
2026-01
2026-03
2026-05
1e8
Vol MA (20)
Volume
1.0
0.8
0.6
0.4
0.2
0.0
Date

BHARTIARTL.NS - Candlestick Classification Summary

═══ CANDLESTICK CLASSIFICATION ═══:	
Latest Classification:	**No Control**
Recent Trend Score (10-day avg):	0.30
:	
Distribution:	
No Control:	128
Seller Control:	47
Buyer Control:	47
Buyer Strong Control:	3
Seller Strong Control:	3

BHARTIARTL.NS - Candlestick Classification
Seller Strong Control
Seller Control
No Control
Buyer Control
Buyer Strong Control
Price
2100
2000
1900
1800
1e7
Volume
8
6
4
2
0
2025-07-24
2025-08-20
2025-09-16
2025-10-13
2025-11-10
2025-12-04
2025-12-31
2026-01-27
2026-02-20
2026-03-19
Date

Multi-Timeframe Supertrend Analysis

Timeframe	Status	Value	Last Price	Signal Date
1 Week	**DOWNTREND (Sell)**	1982.01	1846.9	2026-01-19
1 Day	**DOWNTREND (Sell)**	1904.98	1846.9	2026-01-09
15 Min	**UPTREND (Buy)**	1835.13	1846.6	2026-04-17

Multi-Timeframe MACD Analysis

Timeframe	Trend	Momentum	Signal
1 Week	**Bearish**	Weakening	No Signal
1 Day	**Bullish**	Weakening	No Signal
15 Min	**Bullish**	Weakening	No Signal

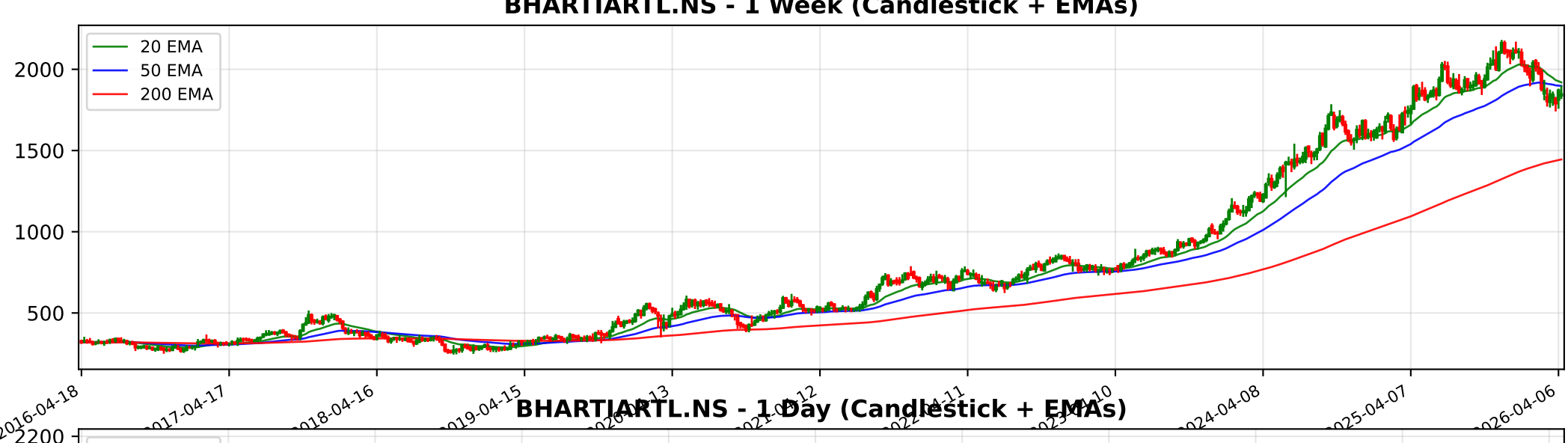
BHARTIARTL.NS - 1 Week (Candlestick + EMAs)
20 EMA
50 EMA
200 EMA
2000
1500
1000
500
2016-04-18
2017-04-17
2018-04-16
2019-04-15
2024-04-08
2025-04-07
2026-04-06

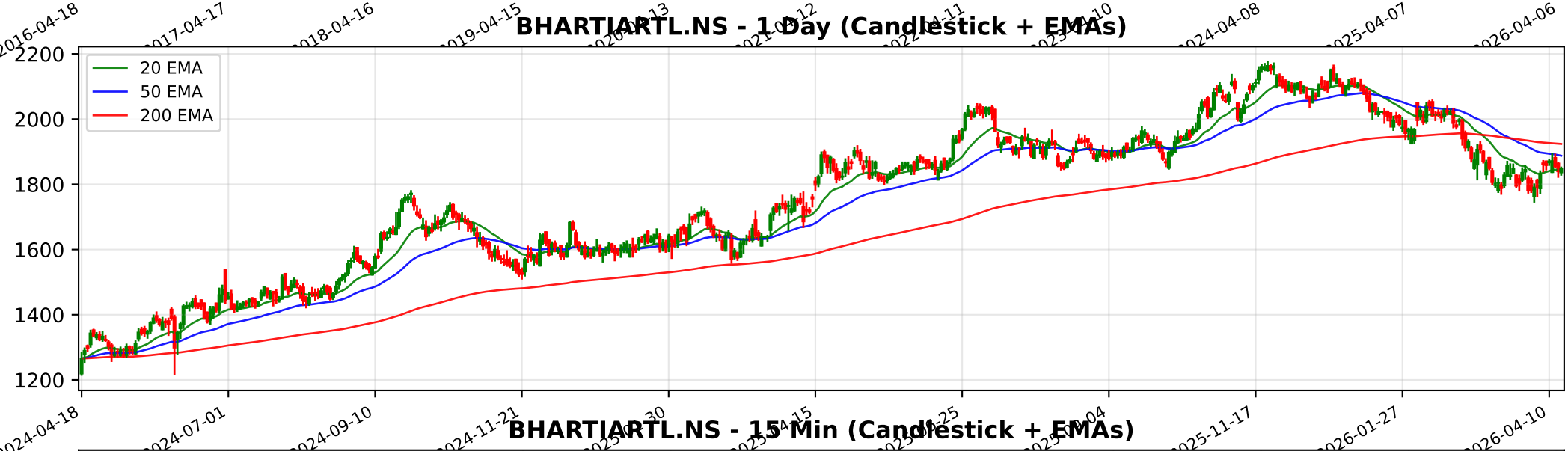
BHARTIARTL.NS - 1 Day (Candlestick + EMAs)
20 EMA
50 EMA
200 EMA
2200
2000
1800
1600
1400
1200
2024-04-18
2024-07-01
2024-09-10
2024-11-21
2025-11-17
2026-01-27
2026-04-10

BHARTIARTL.NS - 15 Min (Candlestick + EMAs)
20 EMA
50 EMA
200 EMA
2000
1950
1900
1850
1800
1750
02-18
02-23
02-27
03-06
03-12
03-18
03-23
03-30
04-07
04-13
04-17

Trendlyne Snapshot - BHARTIARTL_main

Markets | MarketMind AI | Baskets | Alerts | F&O | MF | Reports | Screeners | Subscribe | Superstars | Portfolio | Watchlist | Insider Trades | Results | More

Search Stock, IPO, MF

MARKETS / SECTOR : TELECOM SERVICES / INDUSTRY : TELECOM SERVICES / BHARTI AIRTEL LTD.

Bharti Airtel Ltd.

Ask MarketMind AI v1.5

NSE: BHARTIARTL | BSE: 532454

Bharti Airtel Live Share Price Today, Share Analysis and Chart

Mid-range Performer | In 10 Starfolio Baskets

IRAN WAR IMPACT Based on the latest financial reports and operational disclosures as of March 2026, the impact of the Iran-Israel war on Bharti Airtel Ltd. is analyzed below. ##### Outline of Impact: Minimal Bharti Airtel's direct operational exposure to the... Read More

1846.90 6.30 (0.34%)

↓ 52W Low on Apr 02, 2026

7.5M NSE+BSE Volume

NSE 17 Apr, 2026 3:31 PM (IST)

Watchlist | Portfolio | Alert | My Notes

Overview | FORECASTER | STOCK REPORT | Buy Sell Zone | F&O | Financials | News | Reports | Technicals | Shareholding | Deals | Corporate Actions | Alerts | About

Durability score	Valuation Score	Momentum Score	Analyst Price Target
70.0 / 100	40.7 / 100	42.2 / 100	2,340
High Financial Strength	Mid Valuation	Technically Neutral	1Yr Price target upside is 27%

Mid-range Performer These stocks have strong quality. Their reasonable financials and technicals make them potentially attractive to i... View Similar | Embed DVM

FORECASTER

DVM | Key Metrics | Price Chart | Forecaster | Financials | Technicals | Shareholding | Deals | Documents | Corporate actions | Company Profile

S	W
13	3
8	0

O	T

SWOT Analysis

Check Before You Buy

VIEW FULL CHECKLIST

High rank 15 Positive • 8 Negative

65.2% Pass in checklist

0 | 45 | 55 | 100

PE Valuation Check

Right Now	1 Year Forward
Undervalued 127.3%	Undervalued 97.6%

INSIGHT High 5Yr PE Avg of 80.1 may distort upside values.

Bharti Airtel Key Metrics

Preset Metrics: Preset Metrics

ROE Ann. %	Broker Average Target	Market Capitalization	Price to Book
25.6	2,323.62	1,071,234.7	8.5

Trendlyne Snapshot - BHARTIARTL_forecaster

Markets | MarketMind AI | Baskets | Alerts | F&O | MF | Reports | Screeners | Subscribe | Superstars | Portfolio | Watchlist | Insider Trades | Results | More

Search Stock, IPO, MF

MARKETS / SECTOR : TELECOM SERVICES / INDUSTRY : TELECOM SERVICES / BHARTI AIRTEL LTD.

Bharti Airtel Ltd.

NSE: BHARTIARTL | BSE: 532454

Mid-range Performer

In 10 Starfolio Baskets

Download real time STOCK REPORT

1846.90 6.30 (0.34%)

↓ 52W Low on Apr 02, 2026

7.5M NSE+BSE Volume

NSE 17 Apr, 2026 3:31 PM (IST)

Watchlist | Portfolio | Alert | My Notes

Overview | FORECASTER | STOCK REPORT | Buy Sell Zone | F&O | Financials | News | Reports | Technicals | Shareholding | Deals | Corporate Actions | Alerts | About

Bharti Airtel - BHARTIARTL - stock price prediction, stock forecast, target price, analyst ratings from 32 analysts

Bharti Airtel has a share price target of Rs 2340, revenue growth forecast of 21.7%, and profit growth estimate of -16.2% for FY26, based on top 32 analyst calls.

Bharti Airtel FORECASTER - Analyst Estimates

FORECASTER DASHBOARD →

SHARE PRICE TARGET FORECAST

12 MONTH ESTIMATE

↑ HIT Bharti Airtel's share price target is above the current price, with an upside of 26.7%

EPS FORECAST

QUARTER | ANNUAL

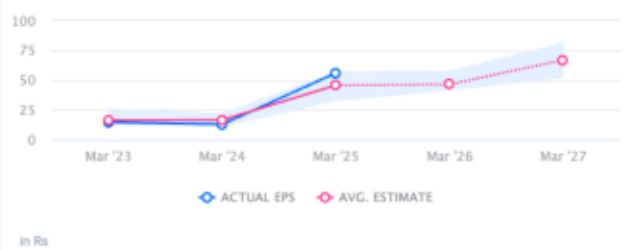

↓ MISS Bharti Airtel's EPS was lower than average estimate 2 times in past 3 years

CONSENSUS RECOMMENDATION

32 ANALYST Recommendations

BUY

The consensus recommendation from 32 analysts for Bharti Airtel is BUY