© 2026 Stock Research. All Rights Reserved.

Strategic Trading Analysis

Step 1: Audit the Data

- **Data Present:**
  - Multi-timeframe price charts (1W, 1D, 15m) and candlestick structure.
  - Moving Averages (EMA 20, 50, 200) and Bollinger Bands.
  - Momentum and Trend Indicators (RSI, MACD, Supertrend).
  - Volume analysis (Moving averages, volume divergences, distribution days).
  - Relative Strength analysis vs. Benchmark (^CNXPHARMA).
  - Fundamental data summaries (Short-term/Long-term revenue, EPS, Net Income).
  - Analyst consensus and forecasting (Price targets, Buy/Hold/Sell ratios).
- **Data Missing:**
  - Options/Derivatives data (Open Interest, Put-Call Ratio) to gauge institutional positioning.
  - Order book depth and exact liquidity metrics.
  - Detailed sector-specific macro tailwinds or specific earnings call transcripts.
- **Confidence Level: High**. The report provides a highly comprehensive technical, quantitative, and fundamental overview across multiple timeframes, which is more than sufficient to structure an intermediate-term positional trade.

Step 2: Analyze the Setup

- **Price Structure & Trend:** CIPLA.NS is currently entrenched in a "Strong **Downtrend**" on both the Daily and Weekly timeframes. The current price (INR 1240.80) is trading well below major structural resistance, specifically the 50-day EMA (INR 1289.63) and the 200-day EMA (INR 1410.57).
- **Momentum:** There are early signs of a short-term bounce. The MACD has crossed bullishly (Histogram at +6.42 and strengthening), the RSI is recovering from oversold territory (currently 46.77), and a Relative Strength "Turnaround" signal has been detected. Additionally, the price has just reclaimed the short-term 20-day EMA (INR 1239.02).
- **Volume & Confluence:** Despite the short-term momentum shift, volume analysis reveals multiple "Distribution Days" throughout late March and early April. This indicates that institutional selling pressure has recently been dominant.
- **Conclusion on Setup:** For a 1-4 month positional trade, taking an entry right now equates to fighting the primary downward trend. The heavy overhead resistance-specifically the Daily Supertrend at INR 1274.39 and the 50-day EMA at INR 1289.63-poses a high risk of rejecting this short-term bounce. A high-probability setup requires structural confirmation of a trend reversal rather than anticipating a bottom.

Step 3: Formulate the Recommendation

NO - I do not recommend entering this stock right now. The primary trend remains bearish, and buying at the current level carries a high risk of being trapped by overhead supply.

However, because early turnaround signals are present, this stock should be placed on a strict watchlist. Below is the conditional plan for a high-probability positional trade targeting a 5%-15% upside:

- **Condition to Buy:** A confirmed Daily close above the 50-day EMA and the Daily Supertrend resistance level, ideally accompanied by above-average volume. This would structurally confirm that the intermediate trend has shifted from bearish to bullish.
- **Entry Price:** INR 1295.00 (Hypothetical trigger, entering only after a strong daily close above the 50 EMA at INR 1289).
- **Stop Loss:** INR 1235.00 (Hard stop placed just below the 20-day EMA and the recent short-term base, risking ~4.6% of capital).

© 2026 Stock Research. All Rights Reserved.

- **Take Profit:** INR 1420.00 (Hypothetical target aligned with the 200-day EMA resistance and the consensus Analyst Average Estimate of INR 1428. This offers a ~9.6% upside, fitting the target profile and yielding a Reward-to-Risk ratio of > 2:1).

Candlestick Classification Analysis

Based on the provided "Candlestick Classification" report (Pages 20 and 21) and the algorithm rules you shared, here is a professional trader's interpretation of the price action and a prediction for CIPLA.NS.

1. Overview of Current Classification Metrics (Page 20)

- **Latest Classification:** No Control (0)
- **Recent Trend Score (10-day avg):** +0.40
- **Historical Distribution:** Out of the recent period, the stock has spent the vast majority of its time in "No Control" (117 days), with an almost even split between "Buyer Control" (53) and "Seller Control" (50). Strong control days are extremely rare (5 Buyer, 3 Seller), which indicates that CIPLA generally moves in a grinding, moderate-volatility manner rather than experiencing massive, sudden institutional shocks.

2. Chart Breakdown & Price Action (Page 21)

The Macro Trend (Last 6 Months): Looking at the candlestick chart, CIPLA has suffered a severe downtrend, falling from the ~1600 levels down to the high 1100s. Throughout January and March 2026, we see heavy clusters of **Light Red (Seller Control)** and a few critical **Dark Red (Seller Strong Control)** candles. These dark red candles were accompanied by volume spikes, validating strong institutional distribution.

The Micro Trend (Recent Action - April 2026): Recently, the price bottomed near the 1180-1200 zone. Notice the shift in the color palette at the very right edge of the chart:* The aggressive red candles have disappeared. * We see a cluster of **Light Green (Buyer Control, +1)** and **Grey (No Control, 0)** candles.* The **10-day average score of +0.40** quantitatively confirms this visual shift. Since the score is positive, buyers have recently wrestled control away from sellers, but because it is below 1.0, the buying conviction is moderate, not overwhelming. * The **Latest Candle is Grey (No Control, 0)**, meaning after a recent minor bounce from the lows to ~1240, the most recent session ended in indecision (likely a doji or spinning top with moderate wicks and average/low volume).

3. Algorithmic Interpretation

Based on the script's logic:* **Exhaustion of Sellers:** The lack of recent Seller Control (-1 or -2) candles indicates that downward momentum relative to the ATR has dried up. Sellers are no longer able to close the price near the lows with high volume.* **Mild Accumulation:** The +0.40 trend score driven by "Buyer Control" (+1) candles means we are seeing moderate bullish bodies (>0.8 ATR) closing near their highs, but likely on average or slightly below-average volume. If volume were exceptionally high (>1.3x avg), the multiplier would have upgraded these to "Buyer Strong Control" (+2).

4. Future Price Prediction

© 2026 Stock Research. All Rights Reserved.

As a seasoned candlestick trader, here is my forecast based strictly on this price-action classification:

Short-Term Prediction: Sideways to Mildly Bullish (Consolidation/Basing) The heavy bleeding has stopped. The stock is currently in a "basing" phase around 1200-1240. The transition from Seller Control to Buyer/No Control indicates short-covering and early value buying. I expect the price to drift slightly higher or trade sideways in the immediate future as it attempts to build a support floor. A short-term relief rally toward the previous breakdown zone of **1300-1320** is the path of least resistance right now.

Medium-Term Prediction: Wait for Confirmation (Neutral/Bearish Bias) Despite the recent positive 10-day score, we have **not** seen a single "Buyer Strong Control" (Dark Green) candle at these lows. According to your algorithm, a true reversal requires high volume validating a large bullish body (institutional participation). * *If we see a Dark Green candle (+2) soon:* It will confirm a major bottom is in, and a macro reversal is underway.* *Without a Dark Green candle:* This is merely a low-volume relief bounce in a broader bear market. If the stock hits the 1300 resistance and prints a "Seller Control" (-1) candle, the macro downtrend will likely resume.

Trader's Actionable Takeaway: The immediate downside risk is limited right now due to seller exhaustion, making it an okay zone for a tight, short-term speculative long. However, a high-conviction swing/trend trade should wait until a **Buyer Strong Control (+2)** candle prints to confirm that institutions are genuinely accumulating at these levels.

News & Analyst Targets

As a stock research analyst, I have reviewed the latest market data, regulatory filings, and news up to the week of **April 19, 2026**, for **Cipla Limited (NSE: CIPLA)**.

Here is a comprehensive overview of the current fundamental and technical landscape surrounding the stock.

1) Latest News for CIPLA This Week

- **USFDA Inspection & Form 483 Observations:** The most significant news this week is the completion of a routine current Good Manufacturing Practices (cGMP) and Pre-Approval Inspection (PAI) by the USFDA at Cipla's manufacturing facility in Verna, Goa. The inspection took place between April 6 and April 17, 2026. The USFDA concluded the inspection by issuing a Form 483 with **two inspectional observations**. Cipla's management has officially committed to working closely with the agency to address these issues comprehensively within the stipulated time.
- **Q4 FY26 Earnings Date Announced:** Cipla announced that it will report its audited financial results for Q4 FY26 and the full fiscal year on **May 13, 2026**. The company will also hold an investor earnings conference call on the same day at 16:00 IST to discuss the results and future outlook.
- **Institutional Stake Accumulation:** Contrasting with bearish retail sentiment, Life Insurance Corporation of India (LIC) has aggressively increased its stake in Cipla over the last few months, recently hitting a holding of **9.09%**. This contrarian institutional accumulation suggests long-term confidence despite near-term headwinds.
- **Recent Stock Volatility:** The stock hit new 52-week lows earlier in April (dipping to the INR 1,146-INR 1,168 range intraday) due to selling pressure and derivatives market activity. However, it closed out the mid-April sessions with mild bullish momentum, settling in the INR 1,215-INR 1,280 range.

© 2026 Stock Research. All Rights Reserved.

2) Upgrades and Downgrades from Brokerages

- **MarketsMOJO:** Recently reaffirmed a **"Sell"** rating on Cipla. They noted a significant valuation discount but highlighted bearish technical indicators, lagging short-term stock momentum, and negative financial trends regarding near-term cash flow constraints.
- **Nomura/Instinet:** Maintains a **"Buy"** rating. They are optimistic about the global GLP-1 peptide generics boom and believe Cipla is strongly positioned to capture upside if it successfully launches its new US product pipeline.
- **UBS:** Rates the stock as **"Neutral"** due to concerns surrounding US supply challenges offset by domestic growth potential.
- **HSBC & Jefferies (Recent Downgrades):** Following weaker-than-expected earnings and margin crunches earlier this year, both brokerages maintained their downgraded outlooks, setting conservative price targets below the INR 1,300 mark.
- **TipRanks Technical Sentiment:** Currently lists an aggregate technical signal of **"Hold"**.

3) Other News Directly or Indirectly Impacting CIPLA

- **US Market Supply Chain Woes:** Cipla continues to deal with ongoing structural issues in its US business, specifically supply constraints regarding key high-margin drugs like *gRevlimid* and *Lanreotide*. This "Revlimid cliff" is creating short-term margin pressures that domestic growth is struggling to fully offset.
- **USFDA Sector Scrutiny:** Across the broader Indian pharmaceutical sector, there is a risk-off sentiment due to selective and strict USFDA inspection regimes. While Cipla's 2 observations at the Goa plant seem relatively minor, it adds to the broader "inspection risk" narrative hanging over Indian pharma stocks.
- **US Peptide and Complex Generics Pipeline:** On the positive side, Cipla's complex generics pipeline for the US market (including inhalers, injectables, and peptides) is recognized as one of the most advanced among Indian peers. Potential upcoming approvals for generics related to *Advair Diskus* and GLP-1 drugs act as massive indirect catalysts that could lead to a sudden stock re-rating.

4) Latest Targets from Analyst Community and Brokerages

Despite short-term hurdles, broader consensus points towards a longer-term recovery based on the company's robust pipeline. Here are the most recent 12-month price targets issued by brokerages and aggregated analyst consensus models for 2026:

Brokerage / Research Firm	Rating / Stance	Target Price (INR)	Key Rationale / Notes
Nomura / Instinet	Buy	INR 1,510	Optimism over GLP-1 and advanced generics pipeline.
UBS	Neutral	INR 1,400	Growth potential offset by ongoing US supply challenges.
HSBC	Hold / Underperform	INR 1,285	Concerns over margin squeeze and slowing US sales growth.
Jefferies	Underperform	INR 1,170	Near-term headwinds and weaker immediate earnings outlook.
MarketsMOJO	Sell	N/A	Bearish technicals and lagging momentum versus broader market.

© 2026 Stock Research. All Rights Reserved.

Brokerage / Research Firm	Rating / Stance	Target Price (INR)	Key Rationale / Notes
Univest Analyst Consensus	Buy (Aggregate)	INR 1,650 - INR 1,850	Expects mean reversion and macro recovery over a 12-month horizon.
Consensus Bear Case	Risk-Off	INR 1,050 - INR 1,200	Factors in a potential Q4 FY26 guidance miss and extended USFDA delays.
Consensus Bull Case	Strong Buy	INR 2,000 - INR 2,300	Assumes flawless earnings delivery, US tariff resolution, and rapid drug approvals.

Disclaimer: Stock prices and targets are subject to market conditions. Investors should wait for the upcoming Q4 FY26 earnings and management guidance on May 13, 2026, before making decisive portfolio entries or exits.

Stock Detailed Analysis Report

CIPLA.NS

Current Price: ₹1240.80

Generated: 2026-04-18 10:50

CIPLA.NS - 3 Year Daily Price Chart

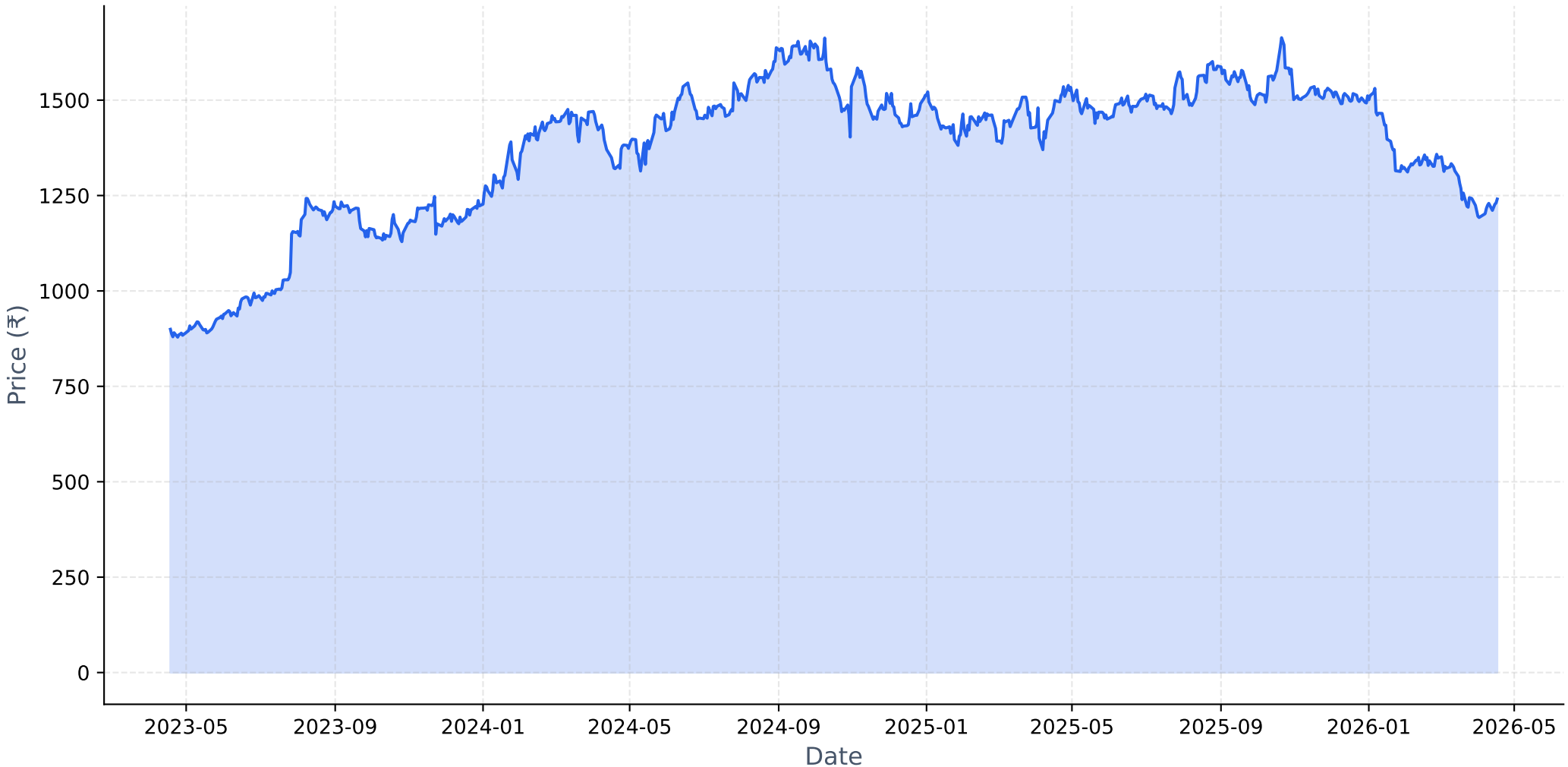

Long-term Fundamental Analysis (4 Years)

Metric	Is Growing?	Accelerating?	1Y Growth	3Y CAGR
Revenue	Yes	No	6.68%	7.88%
Net Income	Yes	No	27.93%	27.96%
ROE	Yes	No	10.72%	19.92%
EPS	Yes	No	27.89%	27.91%

Short-term Fundamental Analysis (6 Quarters)

Metric	Is Growing?	Recent QoQ	Avg QoQ
Revenue	No	3.63%	-0.53%
Net Income	Yes	6.20%	1.52%
EPS	Yes	20.58%	20.58%

CIPLA.NS - Relative Strength Analysis

═══ OVERVIEW ═══:	
Benchmark Index:	^CNXPHARMA
Sector:	Pharma
Classification:	**Neutral**
RS Score:	42.8/100
:	
═══ RS RATIOS ═══:	
1M RS:	**0.958 [Neutral]**
3M RS:	**0.857 [Neutral]**
6M RS:	**0.767 [Lagging]**
1Y RS:	**0.800 [Neutral]**
:	
═══ TURNAROUND ANALYSIS ═══:	
Turnaround Status:	**!! DETECTED !!**
:	
SIGNAL CRITERIA::	
✓ **Emerging RS:**	1M (0.958) > 3M (0.857)
✓ **Medium-term Lagging:**	6M=0.767, 1Y=0.800 (≤1.0)
✓ **Performance Improving:**	3M (-15.3%) > 6M (-18.0%)

Relative Strength Analysis: CIPLA.NS vs ^CNXPHARMA
Classification: Neutral

Price Performance Comparison (Normalized)

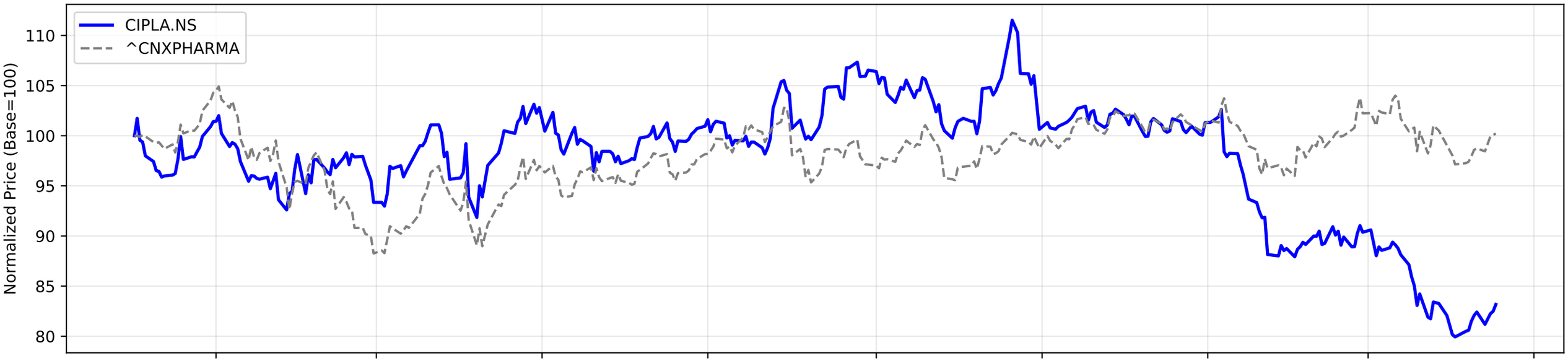

RS Ratio Trends (Multiple Timeframes)

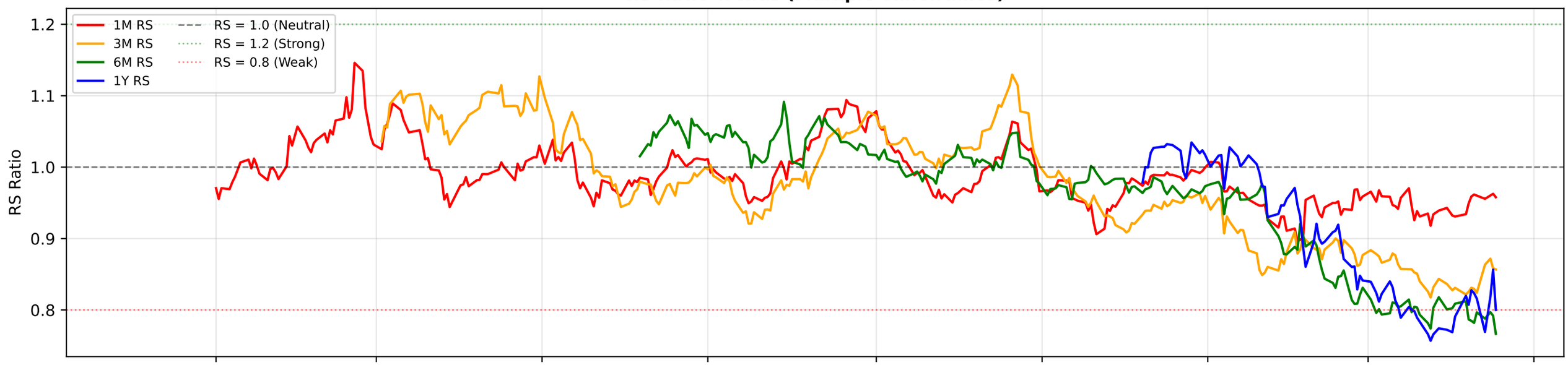

RS Composite Score Timeline

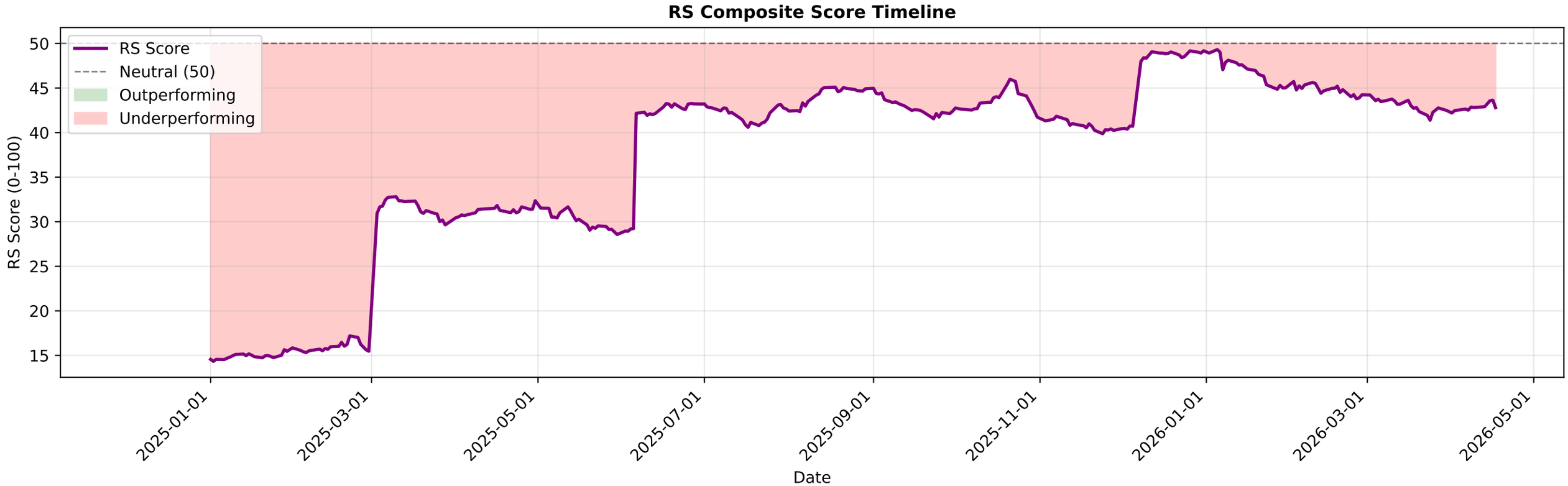

CIPLA.NS - EMA Crossover Summary

EMA 20:	1239.02
EMA 50:	1289.63
EMA 200:	1410.57
Trend Status:	**Strong Downtrend**

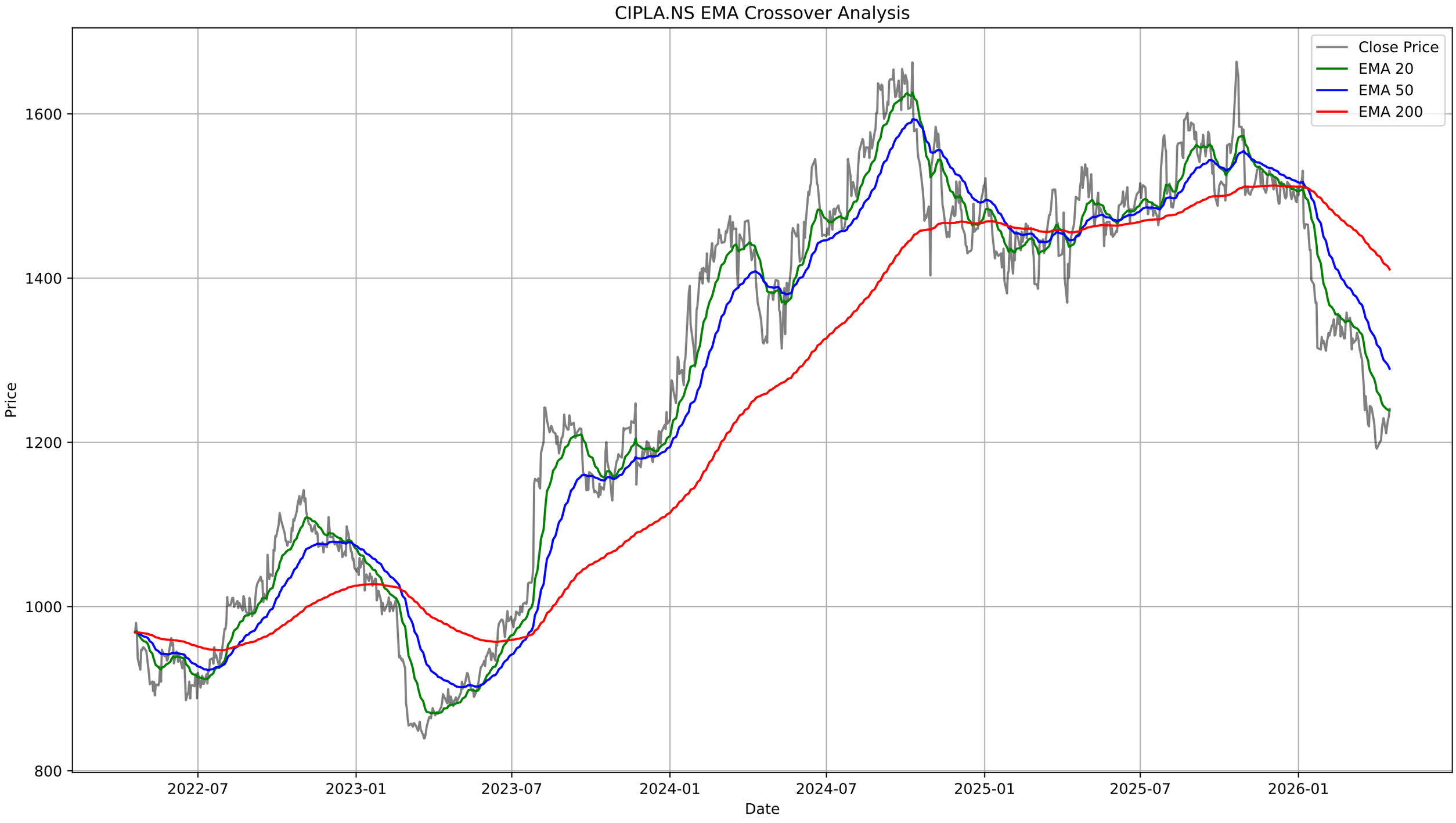
CIPLA.NS EMA Crossover Analysis
Close Price
EMA 20
EMA 50
EMA 200
Price
1600
1400
1200
1000
800
2022-07
2023-01
2023-07
2024-01
2024-07
2025-01
2025-07
2026-01
Date

CIPLA.NS - Bollinger Bands Summary

Current Price:	1240.80
Upper Band:	1275.19
Middle Band (SMA 20):	1228.45
Lower Band:	1181.70
%B:	0.6322
Band Width:	0.0761
Status:	Upper Half
Signal:	None
Recent Signal 1:	**Buy Signal at 2026-03-23 00:00:00+05:30**
Recent Signal 2:	**Buy Signal at 2026-03-24 00:00:00+05:30**
Recent Signal 3:	**Buy Signal at 2026-04-02 00:00:00+05:30**

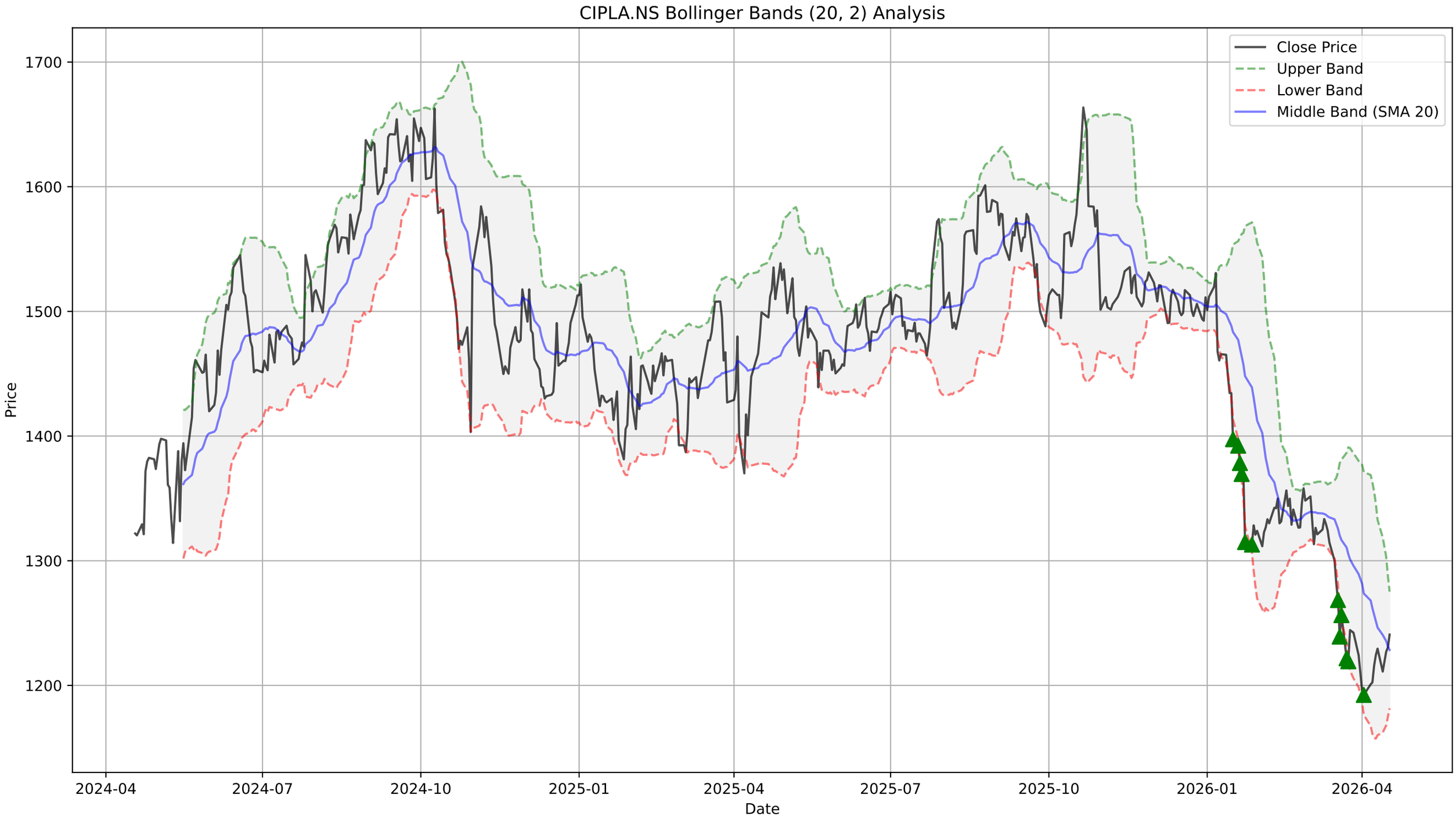
CIPLA.NS Bollinger Bands (20, 2) Analysis
Close Price
Upper Band
Lower Band
Middle Band (SMA 20)
Price
1700
1600
1500
1400
1300
1200
Date
2024-04
2024-07
2024-10
2025-01
2025-04
2025-07
2025-10
2026-01
2026-04

CIPLA.NS - Supertrend Summary

Status:	**DOWNTREND (Sell)**
Supertrend Value:	1274.39
Signal Identified On:	2025-10-28

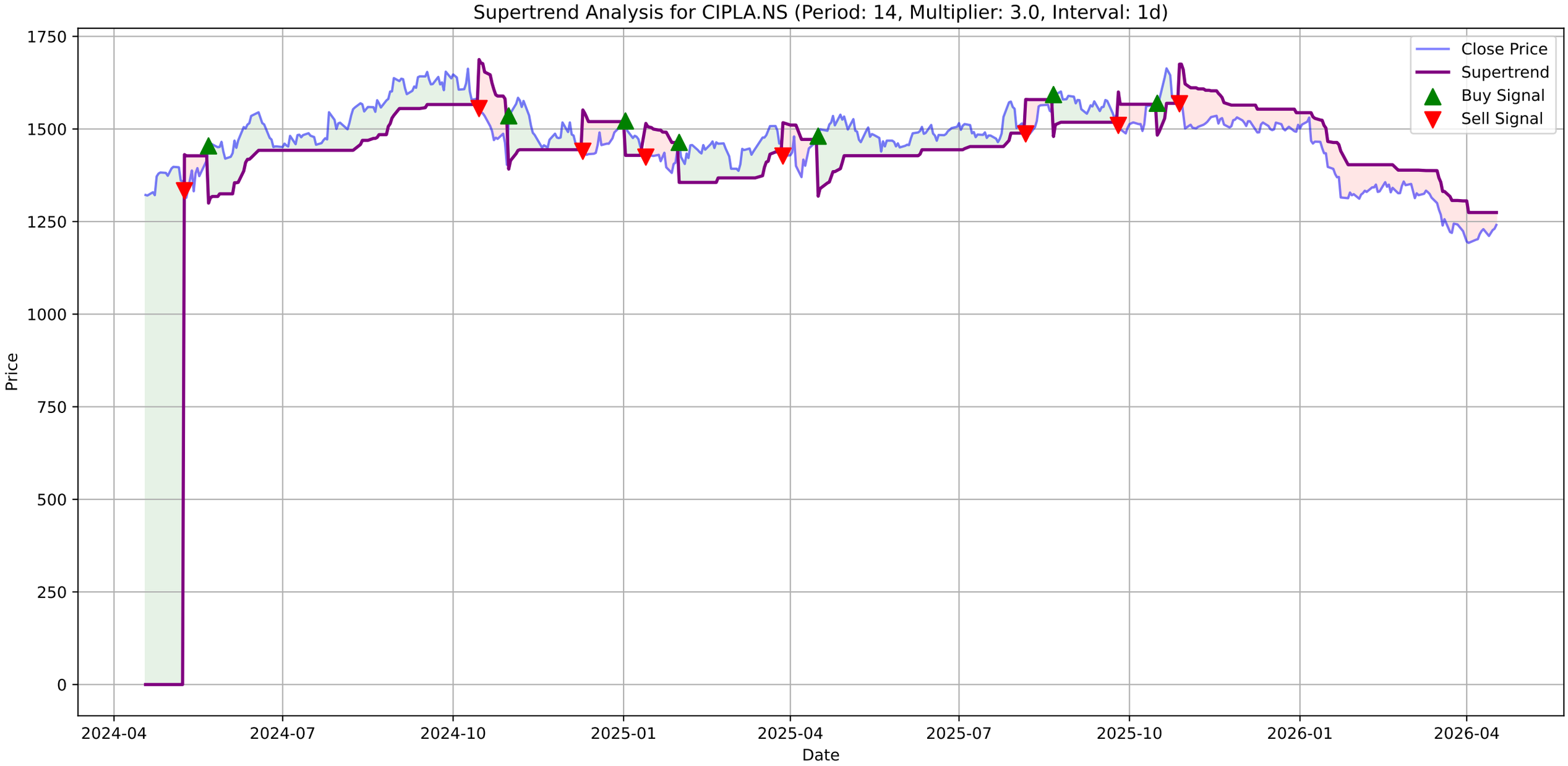
Supertrend Analysis for CIPLA.NS (Period: 14, Multiplier: 3.0, Interval: 1d)
Close Price
Supertrend
Buy Signal
Sell Signal
Price
Date
1750
1500
1250
1000
750
500
250
0
2024-04
2024-07
2024-10
2025-01
2025-04
2025-07
2025-10
2026-01
2026-04

CIPLA.NS - MACD Summary

MACD Line:	-21.06
Signal Line:	-27.48
Histogram:	6.42
Trend:	**Bullish**
Momentum:	**Strengthening**
Signal:	None

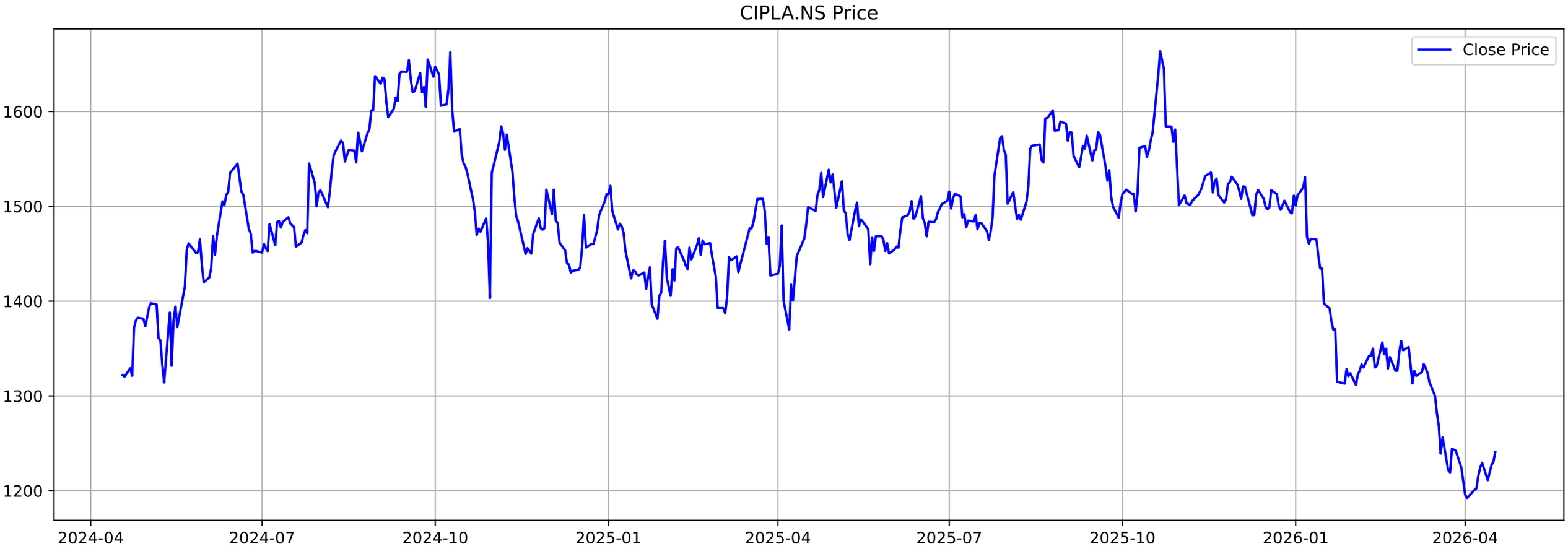
CIPLA.NS Price
Close Price
1600
1500
1400
1300
1200
2024-04
2024-07
2024-10
2025-01
2025-04
2025-07
2025-10
2026-01
2026-04

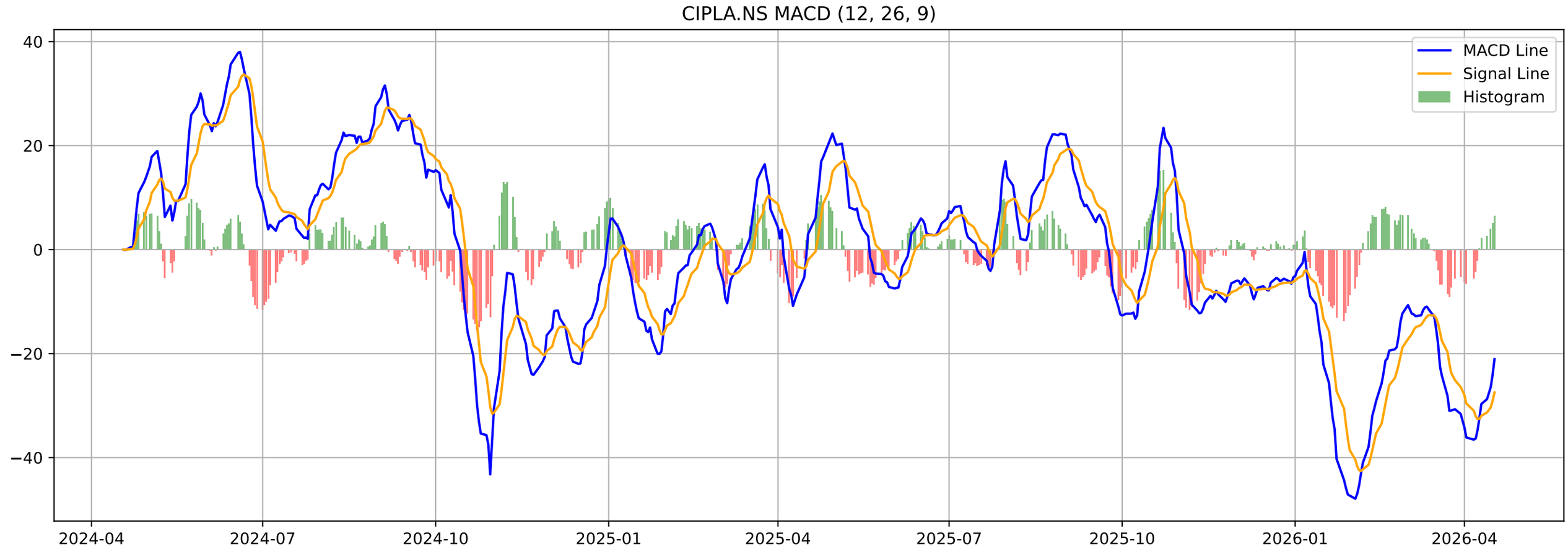
CIPLA.NS MACD (12, 26, 9)
MACD Line
Signal Line
Histogram
40
20
0
−20
−40
2024-04
2024-07
2024-10
2025-01
2025-04
2025-07
2025-10
2026-01
2026-04

CIPLA.NS - Volatility Squeeze Summary

BB Width:	0.0761
ATR:	26.6000
Total Signals:	1
Signal 1:	BB Squeeze at 2026-03-02 00:00:00+05:30 (Price: 1351.60)

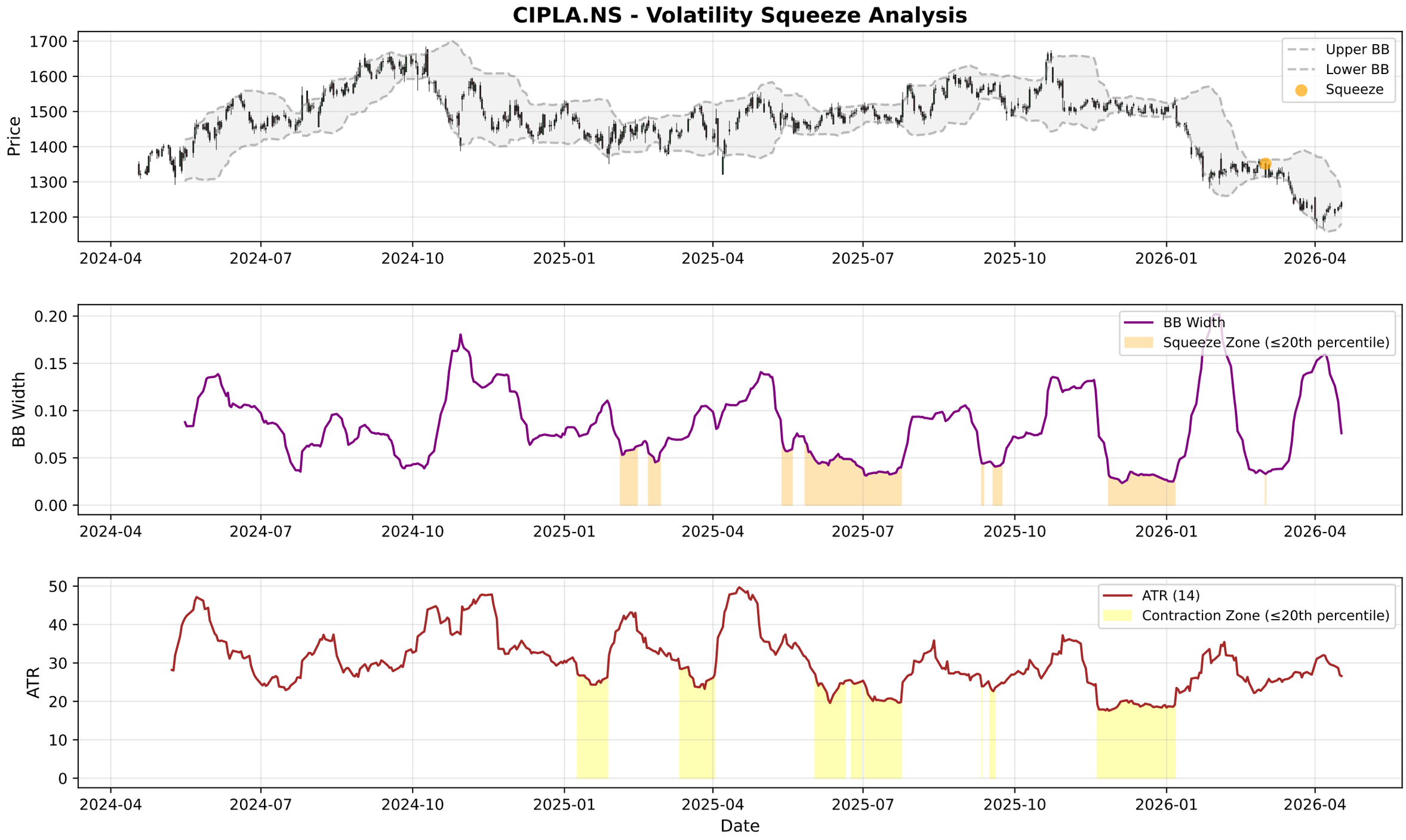
CIPLA.NS - Volatility Squeeze Analysis
Price
Upper BB
Lower BB
Squeeze
BB Width
BB Width
Squeeze Zone (≤20th percentile)
ATR
ATR (14)
Contraction Zone (≤20th percentile)
Date
2024-04
2024-07
2024-10
2025-01
2025-04
2025-07
2025-10
2026-01
2026-04

CIPLA.NS - RSI-Volume Summary

Current RSI:	46.77
Current Volume:	2291092
Volume MA 20:	1902485
Bullish Divergences:	0
Bearish Divergences:	4
Bearish Div 1:	Date: 2024-10-09 00:00:00+05:30, Price: 1662.74
Bearish Div 2:	Date: 2025-08-25 00:00:00+05:30, Price: 1601.20

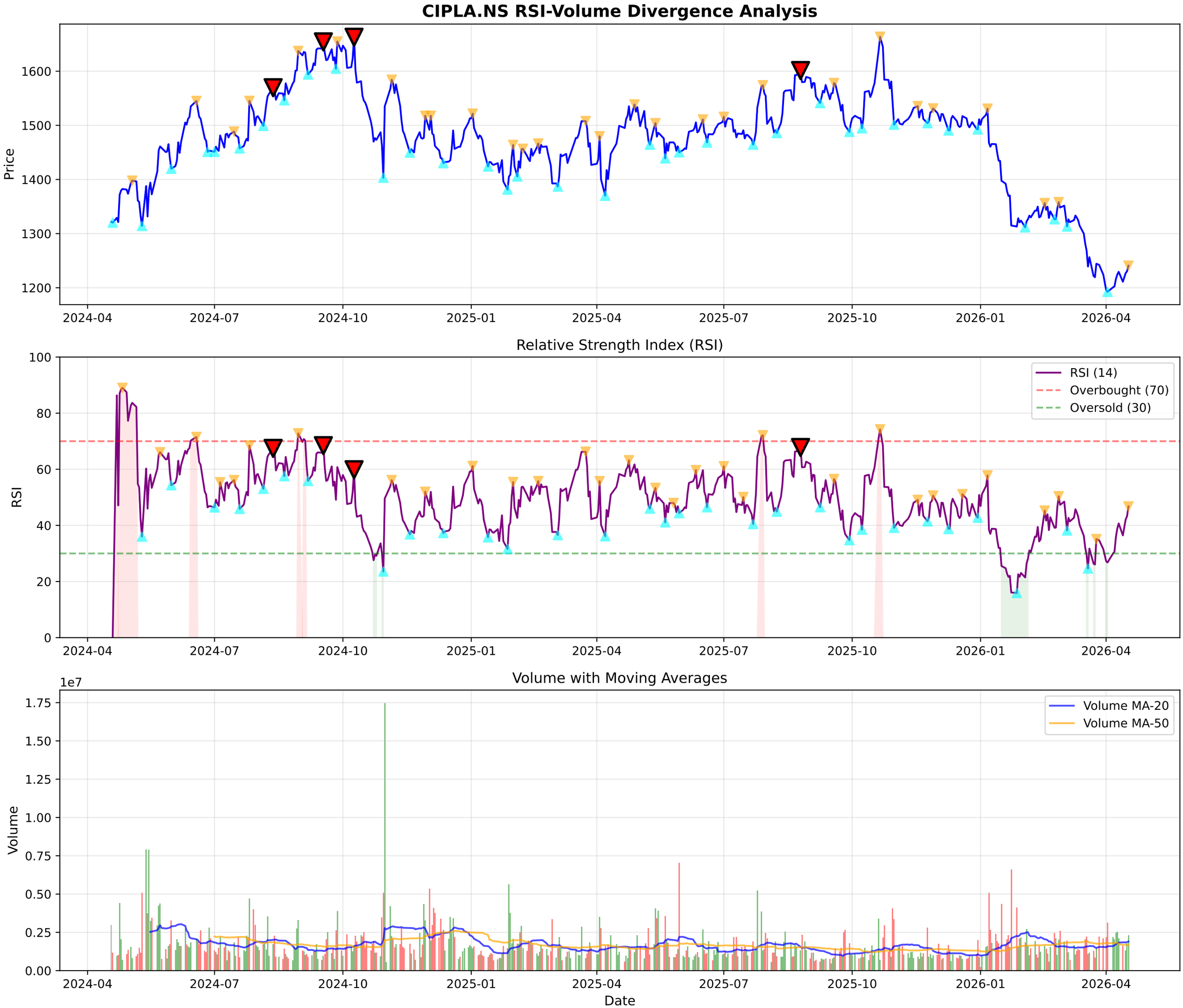
CIPLA.NS RSI-Volume Divergence Analysis
Price
1600
1500
1400
1300
1200
2024-04
2024-07
2024-10
2025-01
2025-04
2025-07
2025-10
2026-01
2026-04
Relative Strength Index (RSI)
RSI
100
80
60
40
20
0
RSI (14)
Overbought (70)
Oversold (30)
Volume with Moving Averages
1e7
Volume
1.75
1.50
1.25
1.00
0.75
0.50
0.25
0.00
Volume MA-20
Volume MA-50
Date

CIPLA.NS - Volume Analysis

═══ VOLUME ANALYSIS ═══:

Status:	**44 Signals Detected**
:	
2026-03-17 [-]:	Distribution Day
2026-03-18 [-]:	Distribution Day
2026-03-27 [-]:	Distribution Day
2026-03-30 [-]:	Distribution Day
2026-04-02 [-]:	Distribution Day

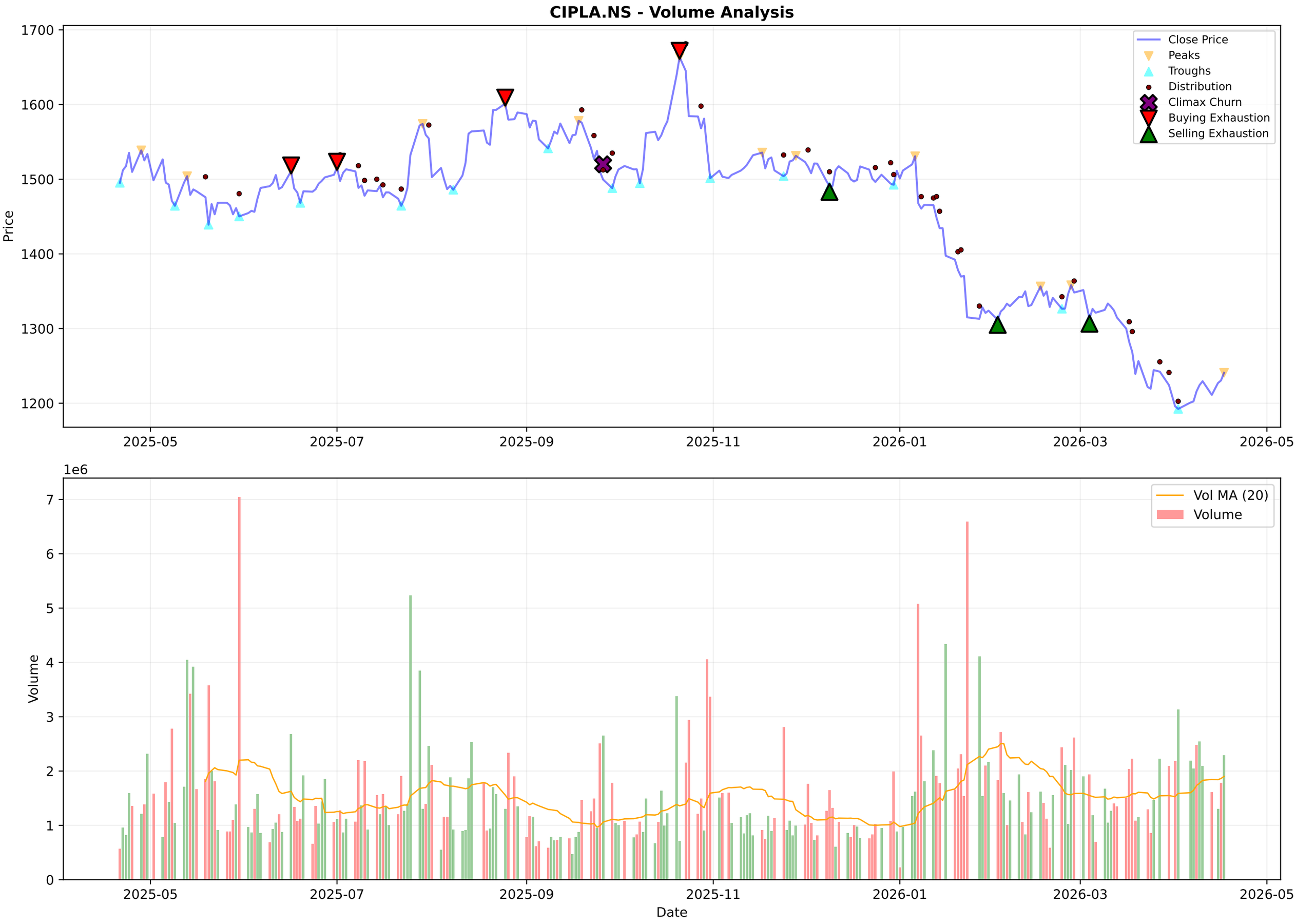
CIPLA.NS - Volume Analysis
Price
1700
1600
1500
1400
1300
1200
Close Price
Peaks
Troughs
Distribution
Climax Churn
Buying Exhaustion
Selling Exhaustion
2025-05
2025-07
2025-09
2025-11
2026-01
2026-03
2026-05
1e6
Volume
7
6
5
4
3
2
1
0
Vol MA (20)
Volume
Date

CIPLA.NS - Candlestick Classification Summary

═══ CANDLESTICK CLASSIFICATION ═══:	
Latest Classification:	**No Control**
Recent Trend Score (10-day avg):	0.40
:	
Distribution:	
No Control:	117
Buyer Control:	53
Seller Control:	50
Buyer Strong Control:	5
Seller Strong Control:	3

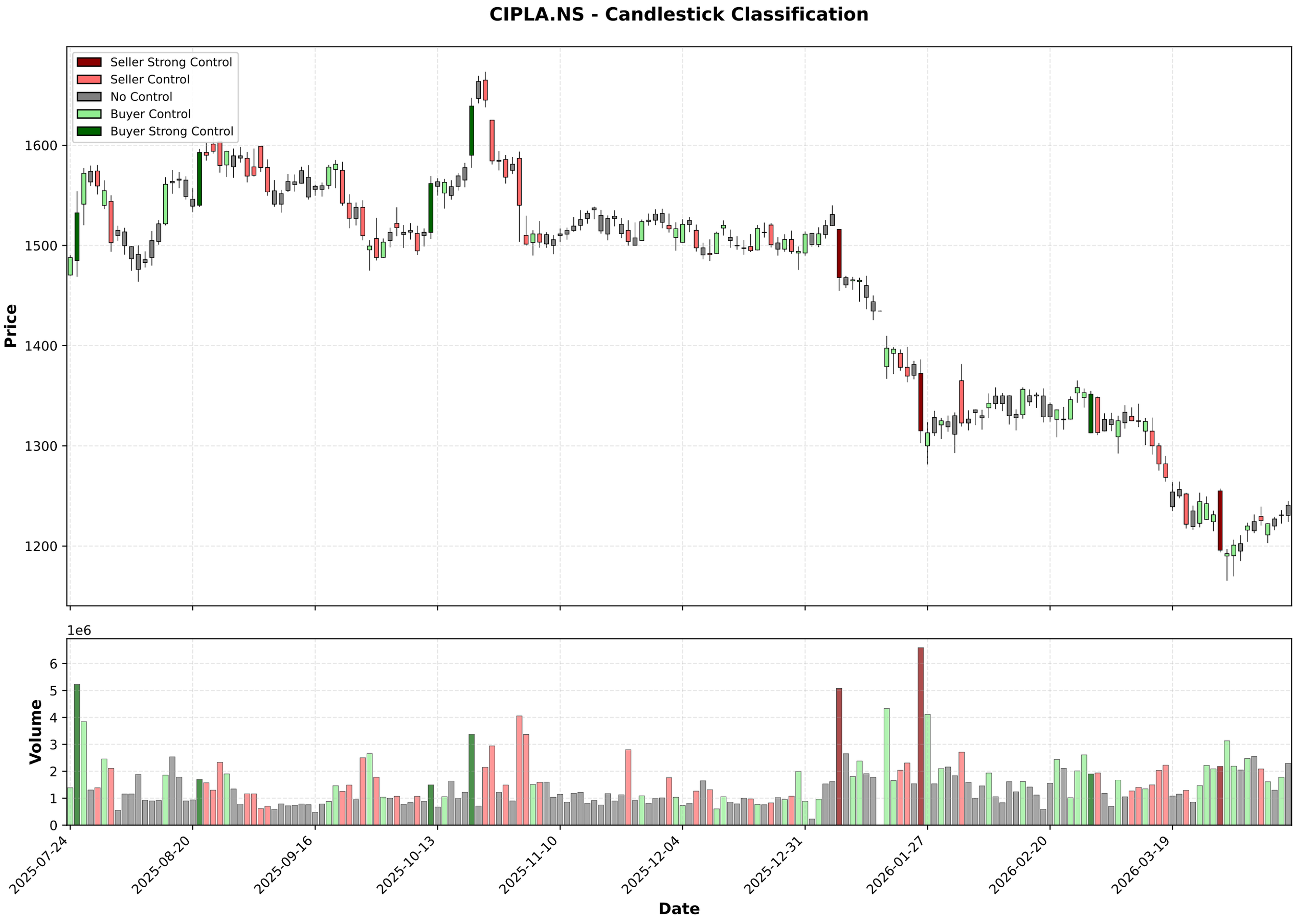
CIPLA.NS - Candlestick Classification
Seller Strong Control
Seller Control
No Control
Buyer Control
Buyer Strong Control
Price
1600
1500
1400
1300
1200
1e6
Volume
6
5
4
3
2
1
0
2025-07-24
2025-08-20
2025-09-16
2025-10-13
2025-11-10
2025-12-04
2025-12-31
2026-01-27
2026-02-20
2026-03-19
Date

Multi-Timeframe Supertrend Analysis

Timeframe	Status	Value	Last Price	Signal Date
1 Week	**DOWNTREND (Sell)**	1327.49	1240.8	2026-01-05
1 Day	**DOWNTREND (Sell)**	1274.39	1240.8	2025-10-28
15 Min	**UPTREND (Buy)**	1233.89	1240.8	2026-04-15

Multi-Timeframe MACD Analysis

Timeframe	Trend	Momentum	Signal
1 Week	**Bearish**	Weakening	No Signal
1 Day	**Bullish**	Strengthening	No Signal
15 Min	**Bullish**	Strengthening	No Signal

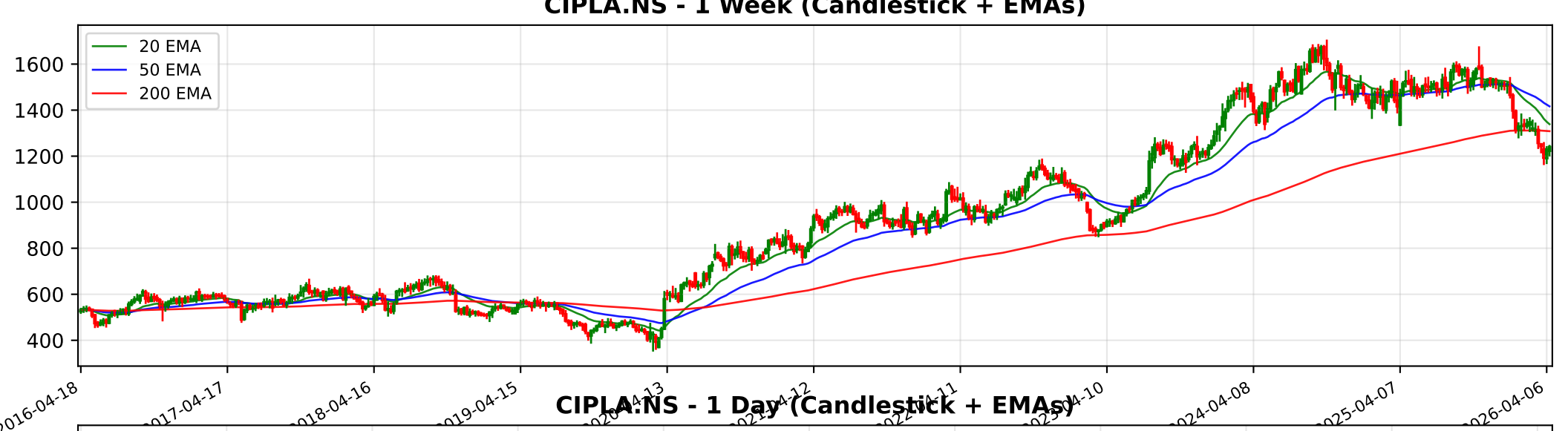
CIPLA.NS - 1 Week (Candlestick + EMAs)
20 EMA
50 EMA
200 EMA
1600
1400
1200
1000
800
600
400
2016-04-18
2017-04-17
2018-04-16
2019-04-15
2024-04-08
2025-04-07
2026-04-06

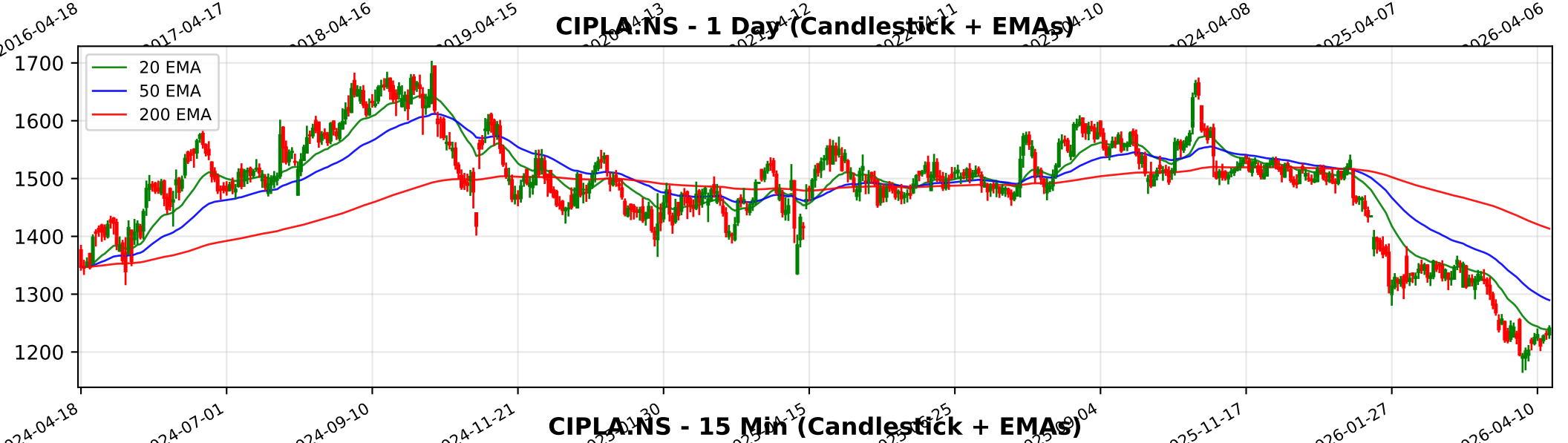
CIPLA.NS - 1 Day (Candlestick + EMAs)
20 EMA
50 EMA
200 EMA
1700
1600
1500
1400
1300
1200
2024-04-18
2024-07-01
2024-09-10
2024-11-21
2025-11-17
2026-01-27
2026-04-10

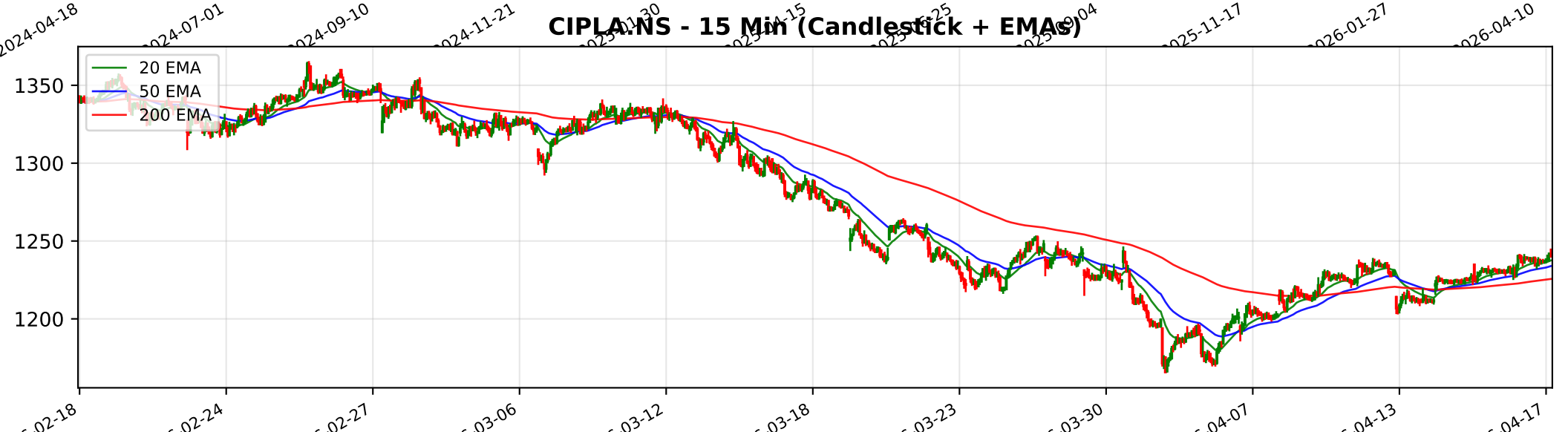
CIPLA.NS - 15 Min (Candlestick + EMAs)
20 EMA
50 EMA
200 EMA
1350
1300
1250
1200
02-18
02-24
02-27
03-06
03-12
03-18
03-23
03-30
04-07
04-13
04-17

Trendlyne Snapshot - CIPLA_main

SOMETHING WENT WRONG WITH THIS PAGE.

IT'S NOT SERIOUS. WE ARE WORKING TO FIX IT

GO TO HOMEPAGE

Trendlyne Snapshot - CIPLA_forecaster

Markets | MarketMind AI | Baskets | Alerts | F&O | MF | Reports | Screeners | Subscribe | Superstars | Portfolio | Watchlist | Insider Trades | Results | More

Search Stock, IPO, MF

MARKETS / SECTOR : PHARMACEUTICALS & BIOTECHNOLOGY / INDUSTRY : PHARMACEUTICALS / CIPLA LTD.

Cipla Ltd.

NSE: CIPLA | BSE: 500087

Mid-range Performer

In 4 Starfolio Baskets

Download real time STOCK REPORT

1240.80 10.30 (0.84%)

↓ 25.83% Fall from 52W High

2.7M NSE+BSE Volume

NSE 17 Apr, 2026 3:31 PM (IST)

Watchlist | Portfolio | Alert | My Notes

Overview | FORECASTER | STOCK REPORT | Buy Sell Zone | F&O | Financials | News | Reports | Technicals | Shareholding | Deals | Corporate Actions | Alerts | About

Cipla - CIPLA - stock price prediction, stock forecast, target price, analyst ratings from 36 analysts

Cipla has a share price target of Rs 1428, revenue growth forecast of 2.8%, and profit growth estimate of -21.2% for FY26, based on top 36 analyst calls.

Cipla FORECASTER - Analyst Estimates

FORECASTER DASHBOARD →

SHARE PRICE TARGET FORECAST

12 MONTH ESTIMATE

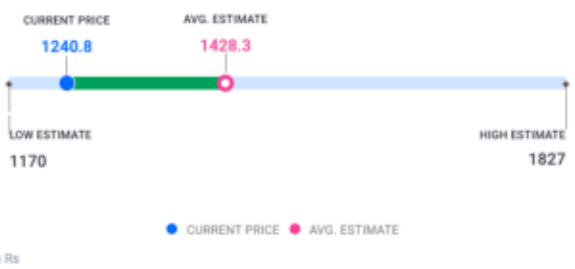

↑ HIT Cipla's share price target is above the current price, with an upside of 15.1%

EPS FORECAST

QUARTER | ANNUAL

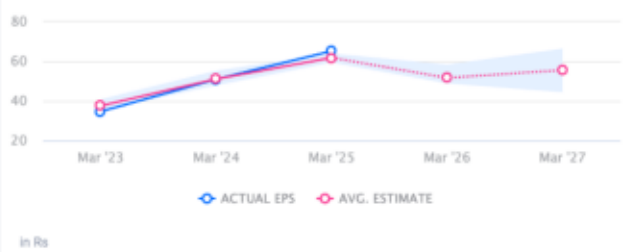

↓ MISS Cipla's EPS was lower than average estimate 2 times in past 3 years

CONSENSUS RECOMMENDATION

36 ANALYST Recommendations

HOLD

The consensus recommendation from 36 analysts for Cipla is HOLD