© 2026 Stock Research. All Rights Reserved.

Strategic Trading Analysis

Here is a detailed positional trading analysis based on the provided report for EICHERMOT.NS.

Step 1: Audit the Data

- **Data Present:**
  - Daily price charts, multi-timeframe Supertrend analysis (15m, Daily, Weekly).
  - Moving averages (20, 50, 200 EMAs) and EMA crossover status.
  - Momentum indicators (MACD, RSI, Bollinger Bands).
  - Relative Strength classification vs. Benchmark (^CNXAUTO).
  - Volume analysis (distribution days, exhaustion signals).
  - Fundamental snapshot (Long-term/Short-term revenue and EPS growth).
  - Analyst consensus and valuation metrics.
- **Data Missing:**
  - Macro-economic or sector-specific headwinds/tailwinds data.
  - Detailed institutional ownership changes (FII/DII flow).
  - Key fundamental ratios beyond basic ROE/EPS (e.g., debt-to-equity, free cash flow).
- **Confidence Level: High**. The report provides a robust, multi-dimensional view of the technical landscape, including multi-timeframe alignments and volume profiles, which is excellent for plotting intermediate-term swing trades.

Step 2: Analyze the Setup

- **Price Structure & Moving Averages:** The stock has been in a strong primary uptrend but recently suffered a deep pullback. While the current price (INR 7189.50) has managed to reclaim the 200-day (INR 6779) and 50-day (INR 7170) EMAs, the short-term trend structure is fractured. The 20-day EMA (INR 7054) remains below the 50-day EMA, confirming recent bearish momentum.
- **Trend Alignment:** There is a distinct conflict across timeframes. The Daily Supertrend triggered a "Buy" at INR 6560, but the broader Weekly Supertrend is currently in a "DOWNTREND (Sell)" with resistance at INR 7662. Positional trades carry higher probabilities when the daily and weekly trends are aligned.
- **Momentum & Volume:** Momentum is lukewarm. RSI is resting at a neutral 52.42. The MACD has crossed its signal line (**Bullish**) but remains submerged below the zero line (-31.58). Crucially, the volume analysis highlights recent Distribution Days (April 6) and Buying Exhaustion (Feb 26), suggesting overhead supply.
- **Relative Strength:** The stock's RS classification has been downgraded to a "Weakening Leader." Its composite score has visibly dropped from the "Outperforming" zone into neutral territory, indicating it is currently lagging the broader Auto sector.

Step 3: Formulate the Recommendation

Recommendation: NO (Do not enter at current levels).

Reasoning: A positional trade targeting a 1-4 month horizon relies on trend continuation and strong institutional momentum. The multi-timeframe conflict (Weekly **Bearish** vs. Daily recovering), recent distribution volume, and the fact that the 20-day EMA is still lagging below the 50-day EMA suggest this stock is in a choppy, corrective phase. Buying now carries a high risk of getting caught in overhead resistance.

However, EICHERMOT.NS fundamentally remains a strong company. If it can clear overhead supply, it will present a viable setup.

© 2026 Stock Research. All Rights Reserved.

Conditional Plan:* **Condition to Buy:** Wait for the daily 20-day EMA to cross back above the 50-day EMA (Golden short-term cross) AND for the price to register a daily close above the Upper Bollinger Band (INR 7388) to confirm the absorption of overhead supply.* **Entry Price:** INR 7410 (Hypothetical trigger upon breakout confirmation).* **Stop Loss:** INR 6900 (A hard level placed just below the 20-day SMA / Middle Bollinger Band of INR 6922, invalidating the breakout).* **Take Profit:** INR 8150 (Targets the previous swing high cluster seen earlier in the year, representing a ~10% upside from the hypothetical entry, aligning perfectly with your target parameters).

Candlestick Classification Analysis

As a seasoned Candlestick Trader, looking at the provided Candlestick Classification chart (Page 21) and the summary data (Page 20), I will break down the price action using the specific algorithmic logic provided.

Here is my professional interpretation of EICHERMOT.NS's current market structure and my prediction for future price movement.

1. Macro Context & Recent Market Structure

Looking at the broader chart (2025-07 to 2026-04), the stock enjoyed a massive structural uptrend, peaking above INR 8,000 around Feb/March 2026. This peak was followed by a sharp and aggressive distribution phase, driving the price down toward the INR 6,500 level.

During that sell-off, we saw consecutive **"Seller Control" (-1, Light Red)** and even some **"Seller Strong Control" (-2, Dark Red)** candles on elevated volume, indicating genuine institutional offloading.

2. The Turnaround: Analyzing the Recent Price Action (Far Right)

However, the most critical information lies in the extreme right of the chart (late March to mid-April 2026). Here is how the algorithmic classification tells the story of a trend reversal:

- **Exhaustion of Supply:** As the price approached the INR 6,500-INR 6,700 region, the dark red and light red candles stopped. They were replaced by clusters of **"No Control" (0, Grey)** candles. Based on the system logic, these are days with small bodies and/or long wicks on both sides, indicating that sellers failed to push the price lower and buyers started absorbing the supply.
- **The Shift in Momentum:** Over the last two to three weeks on the chart, the dominant color has shifted to **"Buyer Control" (+1, Light Green)**. According to the algorithm, this means we are seeing moderate-to-strong bullish bodies closing near their highs, validated by acceptable volume.
- **Micro-Structure:** Price has formed a clear "higher low" around the INR 6,800-INR 6,900 mark and is currently pushing upward, breaking above the immediate short-term descending resistance.

3. Quantitative Confirmation (Page 20 Summary)

The summary data heavily supports a bullish bias:* **Latest Classification:** `Buyer Control (+1)`. The most recent session closed with buyers dictating terms.* **10-Day Average Trend Score:** `0.50`. *This is the most vital metric.* After a steep downtrend, achieving a positive 0.50 average over 10 days means that over

© 2026 Stock Research. All Rights Reserved.

the last two weeks, bulls have consistently won the daily battles. A score of 0.50 implies a steady, sustainable accumulation phase rather than a one-off volatile spike (+2).

4. Prediction: Which side should future price be?

Prediction: Cautiously Bullish (Upward Price Movement)

Based on the candlestick classification price action, the future price is highly favored to move **to the upside**.

The Rationale: The sequence of events is textbook accumulation after a sell-off. Sellers exhausted themselves (Grey candles at the lows), and buyers have now stepped in with conviction but without over-extending (Light Green candles, positive 10-day score). The algorithmic logic indicates that buyers are successfully defending intraday pullbacks (long lower wicks) and closing near the top of the daily ranges.

Trading Roadmap & Key Levels:* **Primary Target:** The price should logically gravitate toward the previous breakdown zones to test supply. The first major target is the **INR 7,500 - INR 7,600** region, where a previous cluster of grey/red candles formed on the way down.* **Validation:** For this bullish prediction to hold, we need to see continued "Buyer Control" (+1) days. Occasional "No Control" (0) days are perfectly fine as they represent healthy pauses (flagging) in an uptrend.* **Invalidation (Stop Loss Logic):** The bullish thesis would be broken if we see the sudden appearance of a "Seller Strong Control" (-2, Dark Red) candle on high volume, closing near its low, breaking back below the recent higher-low of **INR 6,800**. Until that happens, the path of least resistance is currently UP.

News & Analyst Targets

Here is a comprehensive research summary on Eicher Motors (NSE: EICHERMOT) based on the latest available market data and news for the week of April 18, 2026:

1) Latest News for EICHERMOT this Week

- **Volatile Trading Week:** Eicher Motors saw a sharp 4.46% gap-down opening earlier this week on April 13, hitting an intraday low of INR 7,089. The sell-off snapped a four-day winning streak and was primarily driven by overnight global cues and Foreign Institutional Investor (FII) selling in premium auto stocks. The stock, however, recovered its footing towards the end of the week, trading around INR 7,189.50.
- **Institutional Stake Increases:** Despite the recent FII selling pressure, domestic institutions remain bullish. Latest filings revealed that mutual funds, notably the HDFC Defence Fund, increased their stake in Eicher Motors during the March/April window.
- **Technical Upgrades:** Quantitative analysis platform MarketsMOJO upgraded Eicher Motors to a "Buy" (from "Hold") with a high Mojo Score of 71.0, indicating strong underlying technical and fundamental resilience despite short-term dips.

2) Upgrades and Downgrades from Brokerages

- **HSBC (Upgrade):** Upgraded the stock to a **Buy** rating, raising its target price to INR 8,000. The firm expects Royal Enfield volumes to compound at a CAGR of 12-15% through FY30.
- **Nomura (Upgrade):** Upgraded the stock from a bearish stance to **Neutral**, citing that volume growth has

© 2026 Stock Research. All Rights Reserved.

surpassed street estimates, though they remain cautious on valuations.
- **MarketsMOJO (Upgrade):** Upgraded from **Hold to Buy** based on its positive one-month outperformance relative to the broader Nifty/Sensex indices.
- **Motilal Oswal (Maintained Downgrade):** Maintained a **Sell** rating on the stock, noting that the premium valuations (trading at over 30x P/E) are unjustified given the expected volume growth and increasing sector competition.

3) Key News Directly or Indirectly Impacting EICHERMOT

- **Record FY26 Sales and Massive Capex:** Royal Enfield clocked its highest-ever annual sales in FY26, surpassing the 1.2 million unit milestone. March 2026 standalone domestic retail grew 14% YoY. Driven by this, Eicher Motors announced a INR 958 crore investment to expand Royal Enfield's manufacturing capacity at the Cheyyar facility in Tamil Nadu from 14.6 lakh units to 20 lakh units annually.
- **EV Portfolio Timeline:** Royal Enfield's highly anticipated first electric motorcycle, the *Flying Flea C6*, is slated for a global rollout soon. However, supply chain adjustments have pushed the mass market launch from Q4 FY26 to H2 FY27, creating a slight near-term overhang on the stock.
- **Global Tariffs and Export Headwinds (Indirect):** The recent implementation of a 26% US reciprocal tariff on Indian goods in early April 2026 has negatively affected overall macro sentiment and triggered FII outflows across Indian equities. Furthermore, Royal Enfield's export volumes slipped 8% YoY in March 2026, largely due to ongoing shipping disruptions in the Middle East.
- **Premium Segment Competition:** The middle-weight motorcycle category is seeing aggressive competition. Competitors like Triumph (which sold 8,000 units of its Scrambler 400X in its first full quarter) and Harley-Davidson (Nightster) are posing a direct threat to Royal Enfield's historical dominance.
- **VECV (Commercial Vehicle) Tailwinds:** The Volvo Eicher Commercial Vehicles (VECV) joint venture is deeply benefiting from the massive INR 12.2 lakh crore capital expenditure outlay announced in the Union Budget 2026. This infrastructure push provides robust, multi-year revenue visibility for Eicher's commercial trucking division.

4) Latest Targets from Analysts Community and Brokerages

Overall street consensus leans bullish, with the average 12-month Wall Street target clustered between INR 7,700 and INR 8,050. Below are the latest targets from specific brokerages for 2026:

Brokerage / Analyst	Recommendation	Target Price (INR)	Key Rationale
HSBC	Buy (Upgraded)	INR 8,000	Expected 12-15% CAGR in Royal Enfield volumes through FY30.
Jefferies	Buy (Maintained)	INR 8,000	Strong premiumization trend and rural demand recovery.
ICICI Securities	Buy	INR 7,850	Multi-year auto upcycle driven by an expanding product portfolio.
Nomura	Neutral (Upgraded)	INR 6,581	Volume growth surpassed estimates, but valuations remain stretched.
Hem Securities	Buy	INR 5,950	Positive margin expansion and steady operational growth.
YES Securities	Buy	INR 5,800	Strong domestic engine firing, though export markets remain sluggish.

© 2026 Stock Research. All Rights Reserved.

Brokerage / Analyst	Recommendation	Target Price (INR)	Key Rationale
Motilal Oswal	Sell (Maintained)	INR 4,000 - INR 5,846	Premium 34x forward P/E valuation is vulnerable to any volume miss or EV delays.

Stock Detailed Analysis Report

EICHERMOT.NS

Current Price: ₹7189.50

Generated: 2026-04-18 10:54

EICHERMOT.NS - 3 Year Daily Price Chart

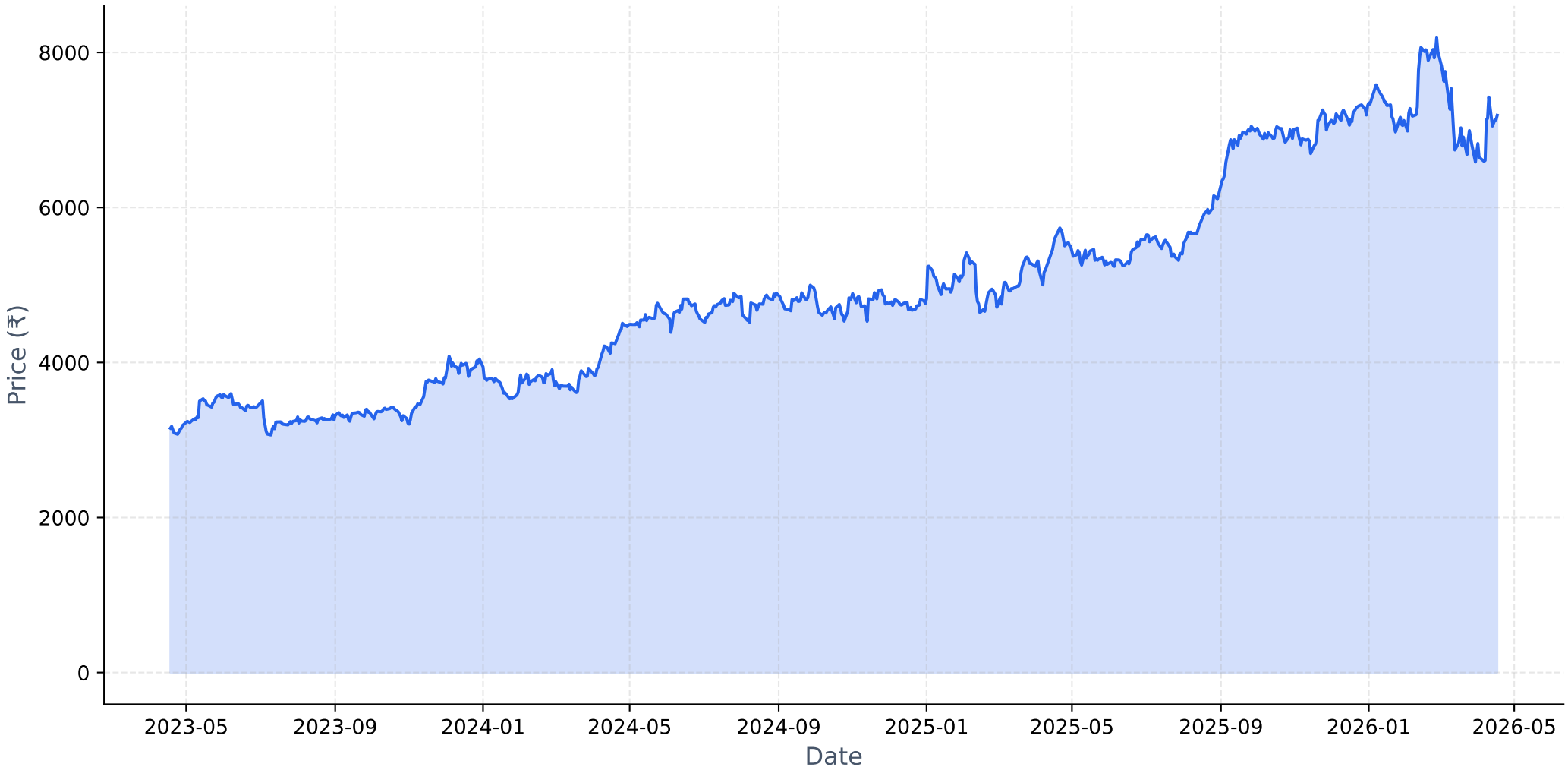

Long-term Fundamental Analysis (4 Years)

Metric	Is Growing?	Accelerating?	1Y Growth	3Y CAGR
Revenue	Yes	No	14.19%	22.33%
Net Income	Yes	No	18.33%	41.34%
ROE	Yes	No	-0.64%	6.76%
EPS	Yes	No	18.18%	41.23%

Short-term Fundamental Analysis (6 Quarters)

Metric	Is Growing?	Recent QoQ	Avg QoQ
Revenue	Yes	-1.18%	5.74%
Net Income	Yes	3.74%	5.55%
EPS	Yes	3.73%	7.89%

EICHERMOT.NS - Relative Strength Analysis

═══ OVERVIEW ═══:	
Benchmark Index:	^CNXAUTO
Sector:	Auto
Classification:	**Weakening Leader**
RS Score:	51.1/100
:	
═══ RS RATIOS ═══:	
1M RS:	**0.976 [Neutral]**
3M RS:	**1.027 [Leader]**
6M RS:	**1.036 [Leader]**
1Y RS:	**1.084 [Leader]**
:	
═══ TURNAROUND ANALYSIS ═══:	
Turnaround Status:	**Not Detected**
:	
SIGNAL CRITERIA::	
✗ Emerging RS:	**Not accelerating**
✗ Medium-term Lagging:	**Not lagging**
✗ Performance Improving:	**Not improving**

Relative Strength Analysis: EICHERMOT.NS vs ^CNXAUTO
Classification: Weakening Leader

Price Performance Comparison (Normalized)

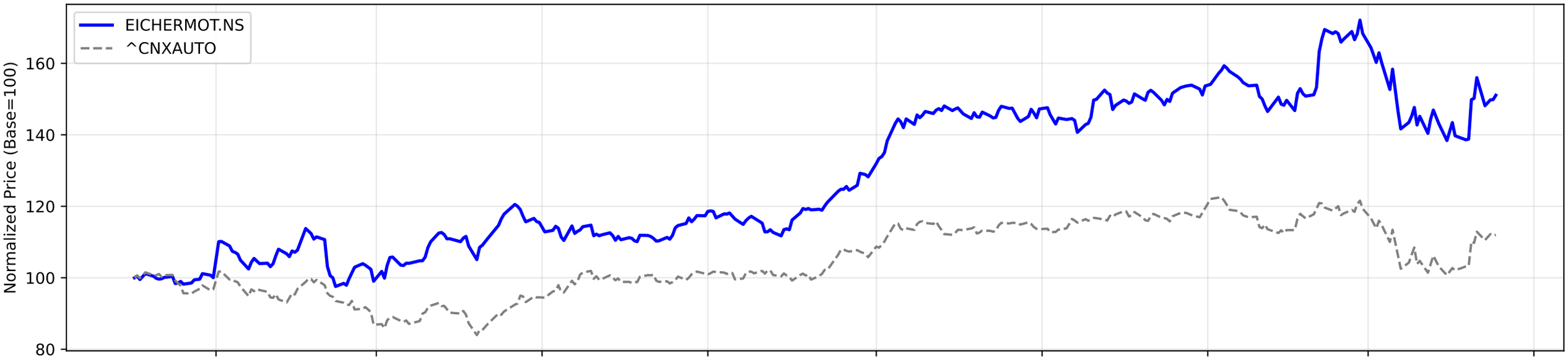

RS Ratio Trends (Multiple Timeframes)

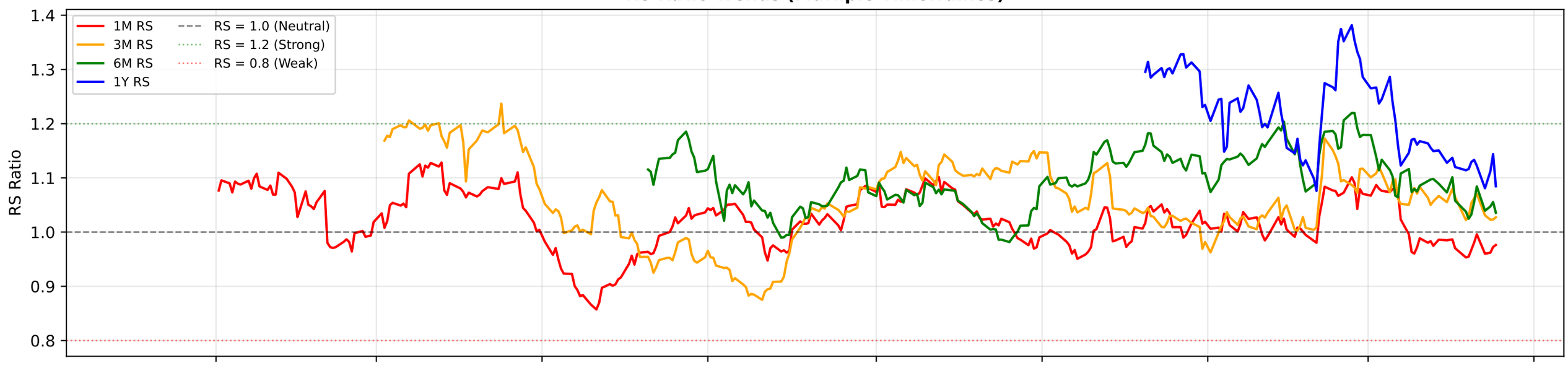

RS Composite Score Timeline

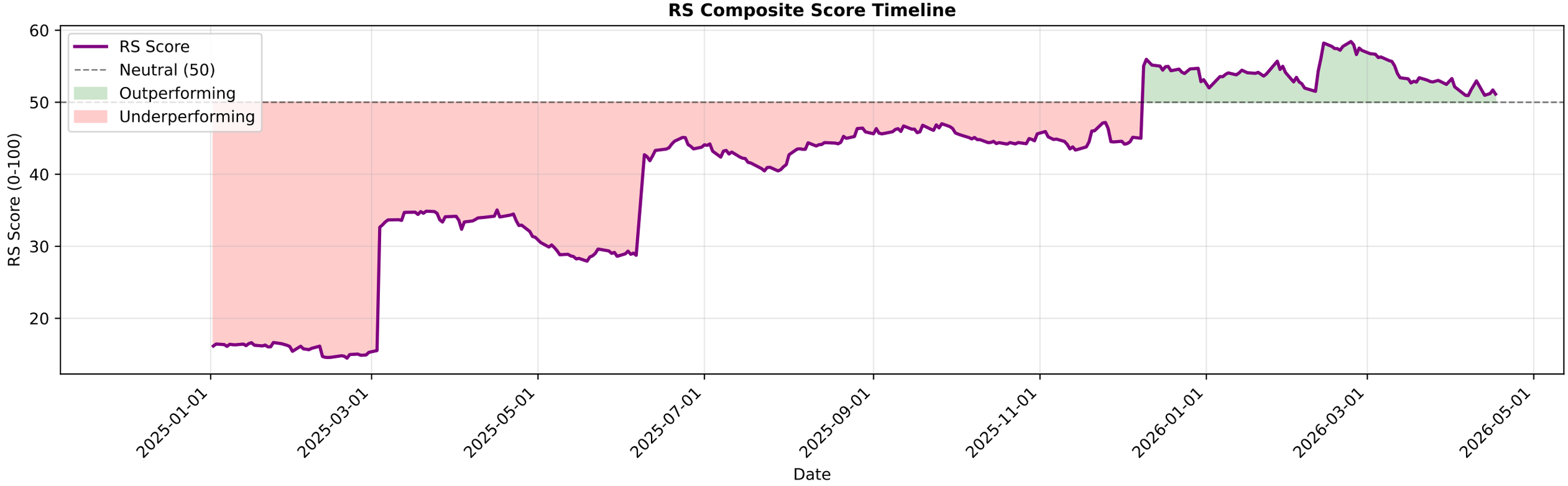

EICHERMOT.NS - EMA Crossover Summary

EMA 20:	7054.81
EMA 50:	7170.73
EMA 200:	6779.34
Trend Status:	**Short-term Downtrend**
Golden Cross Date:	2023-05-02 00:00:00+05:30
Golden Cross Price:	3241.11

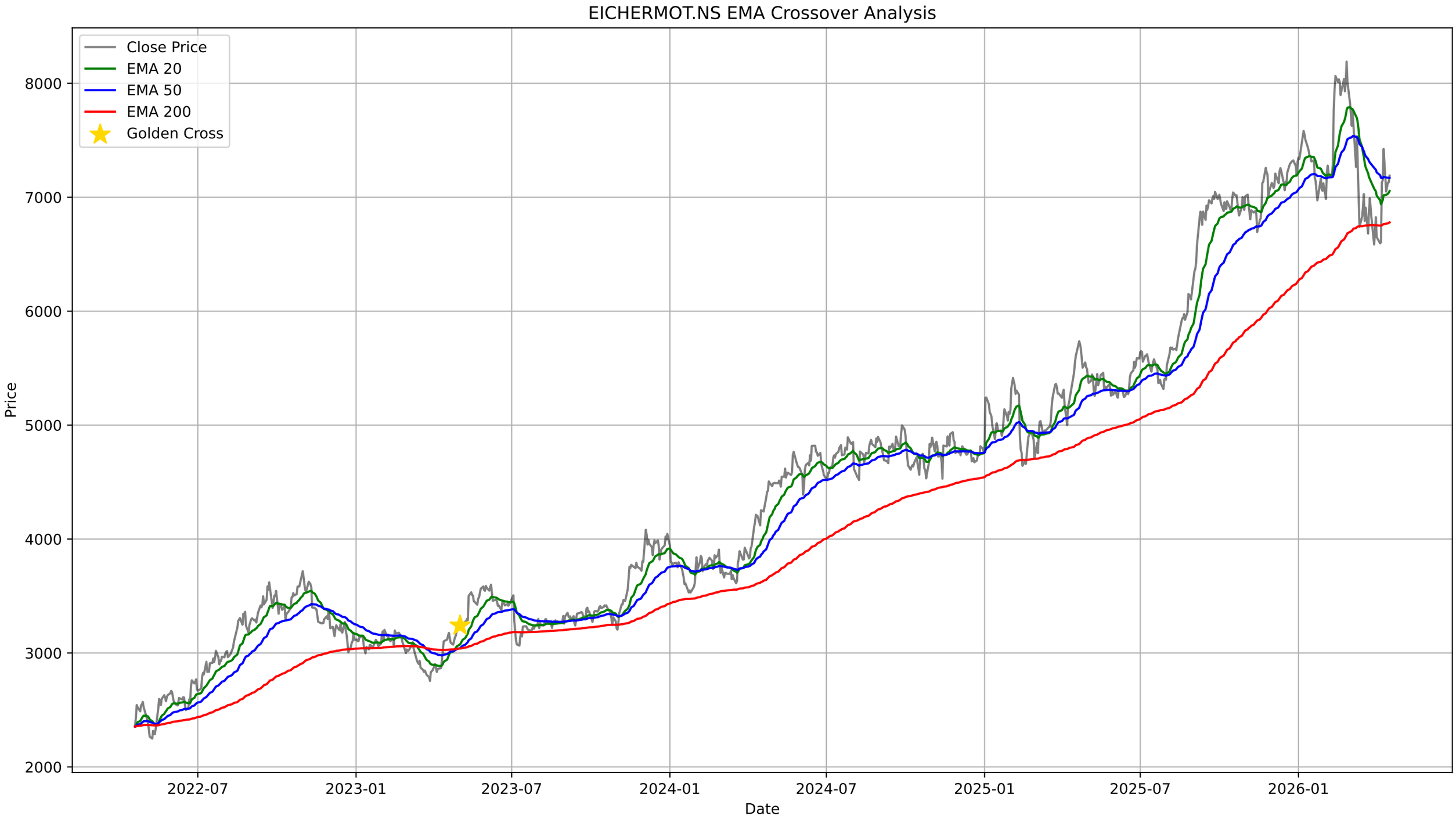
EICHERMOT.NS EMA Crossover Analysis
Close Price
EMA 20
EMA 50
EMA 200
Golden Cross
Price
8000
7000
6000
5000
4000
3000
2000
2022-07
2023-01
2023-07
2024-01
2024-07
2025-01
2025-07
2026-01
Date

EICHERMOT.NS - Bollinger Bands Summary

Current Price:	7189.50
Upper Band:	7388.46
Middle Band (SMA 20):	6922.98
Lower Band:	6457.49
%B:	0.7863
Band Width:	0.1345
Status:	Upper Half
Signal:	None
Recent Signal 1:	**Buy Signal at 2026-03-09 00:00:00+05:30**
Recent Signal 2:	**Buy Signal at 2026-03-13 00:00:00+05:30**
Recent Signal 3:	**Buy Signal at 2026-03-16 00:00:00+05:30**

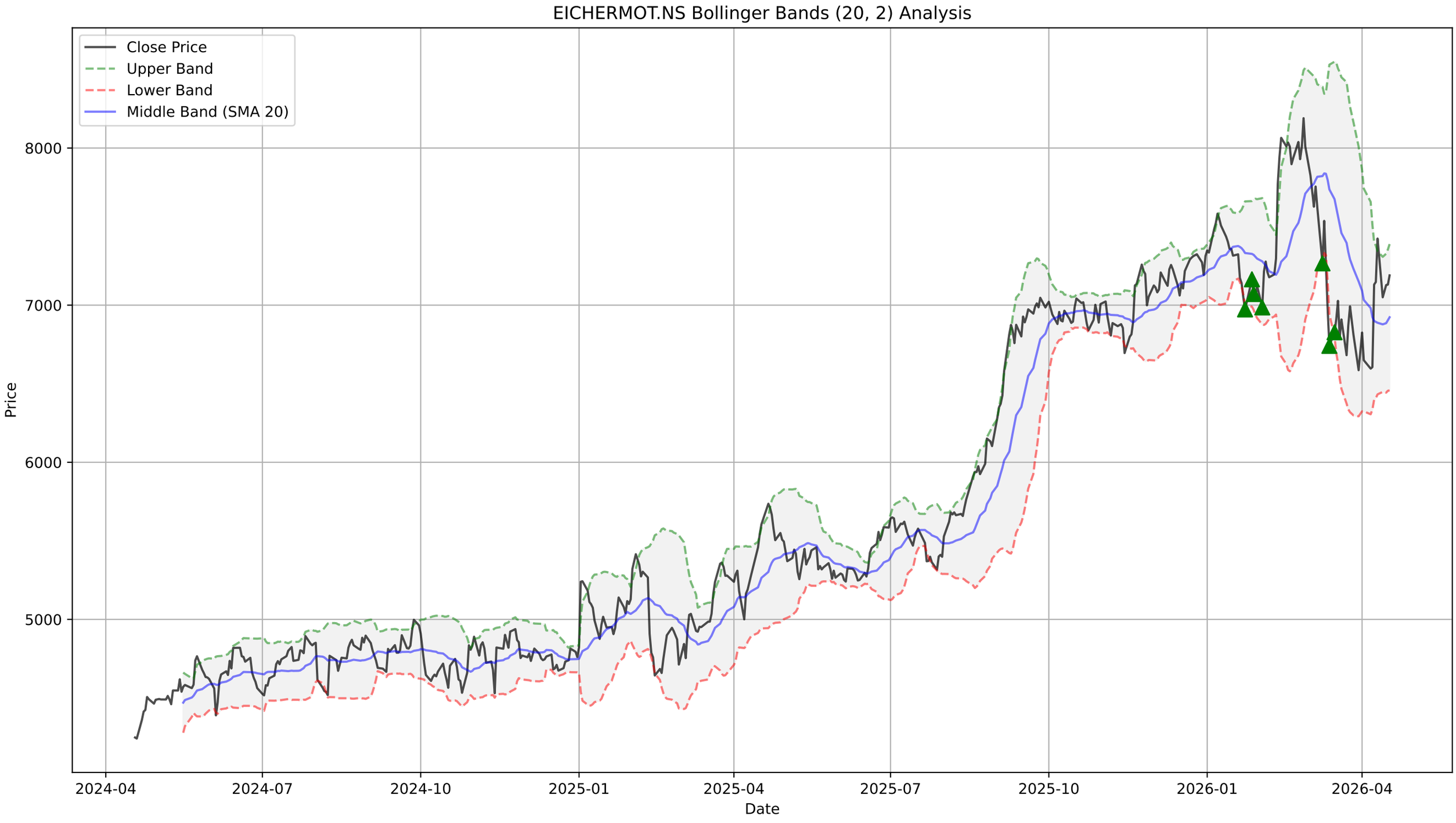
EICHERMOT.NS Bollinger Bands (20, 2) Analysis
Close Price
Upper Band
Lower Band
Middle Band (SMA 20)
8000
7000
6000
5000
Price
2024-04
2024-07
2024-10
2025-01
2025-04
2025-07
2025-10
2026-01
2026-04
Date

EICHERMOT.NS - Supertrend Summary

Status:	**UPTREND (Buy)**
Supertrend Value:	6560.43
Signal Identified On:	2026-04-10

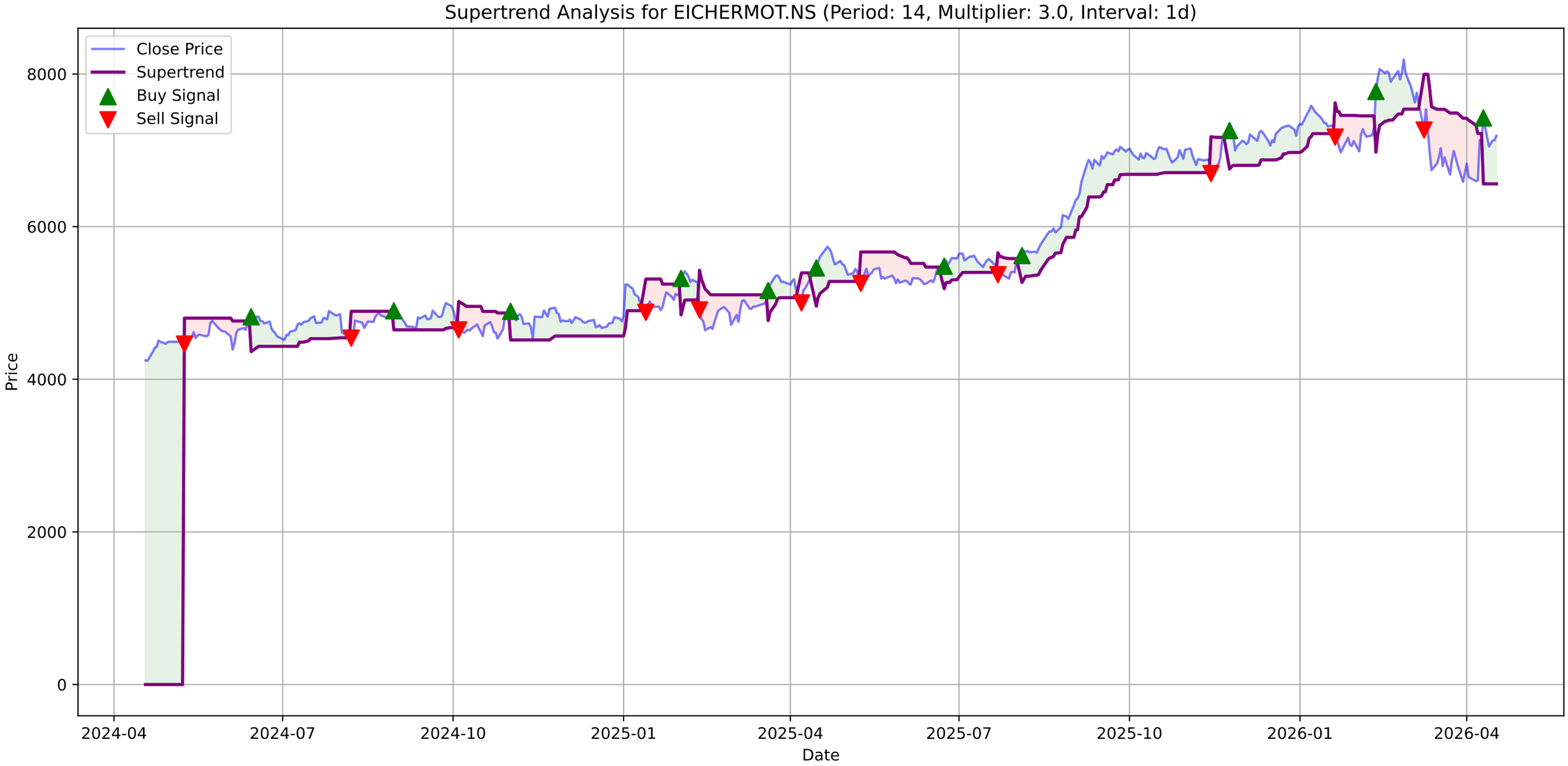
Supertrend Analysis for EICHERMOT.NS (Period: 14, Multiplier: 3.0, Interval: 1d)
Close Price
Supertrend
Buy Signal
Sell Signal
Price
8000
6000
4000
2000
0
2024-04
2024-07
2024-10
2025-01
2025-04
2025-07
2025-10
2026-01
2026-04
Date

EICHERMOT.NS - MACD Summary

MACD Line:	-31.58
Signal Line:	-100.76
Histogram:	69.19
Trend:	**Bullish**
Momentum:	**Weakening**
Signal:	None

EICHERMOT.NS Price

EICHERMOT.NS MACD (12, 26, 9)

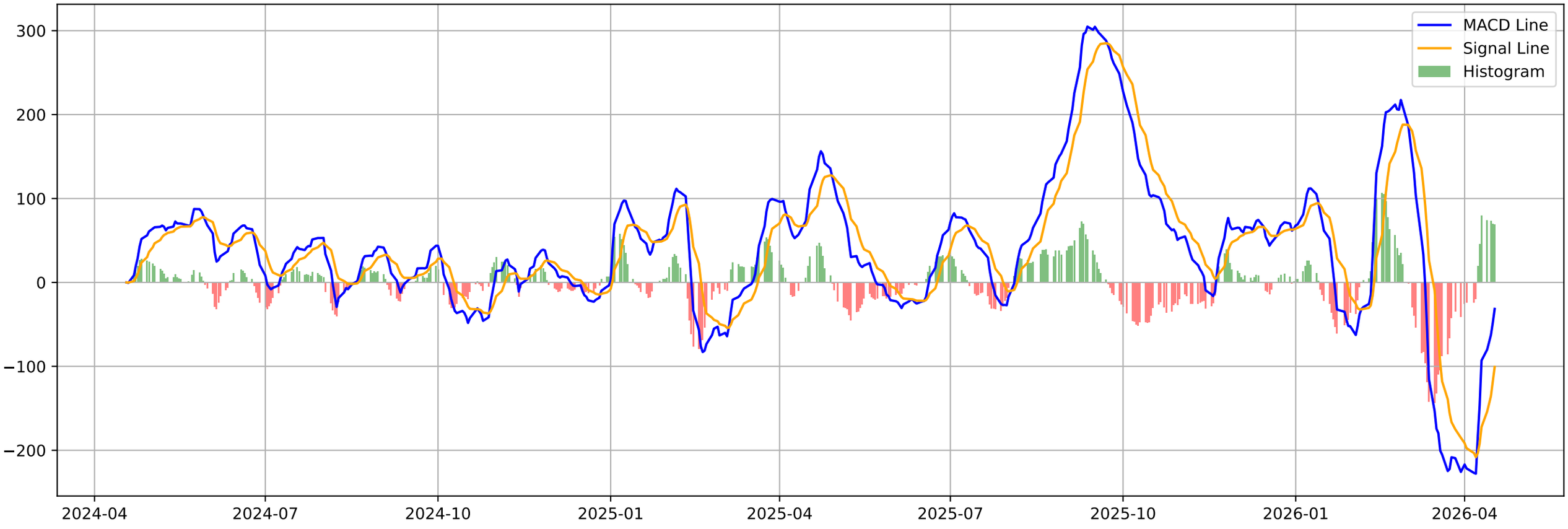

EICHERMOT.NS - Volatility Squeeze Summary

BB Width:	0.1345
ATR:	243.7143
Total Signals:	0

EICHERMOT.NS - Volatility Squeeze Analysis

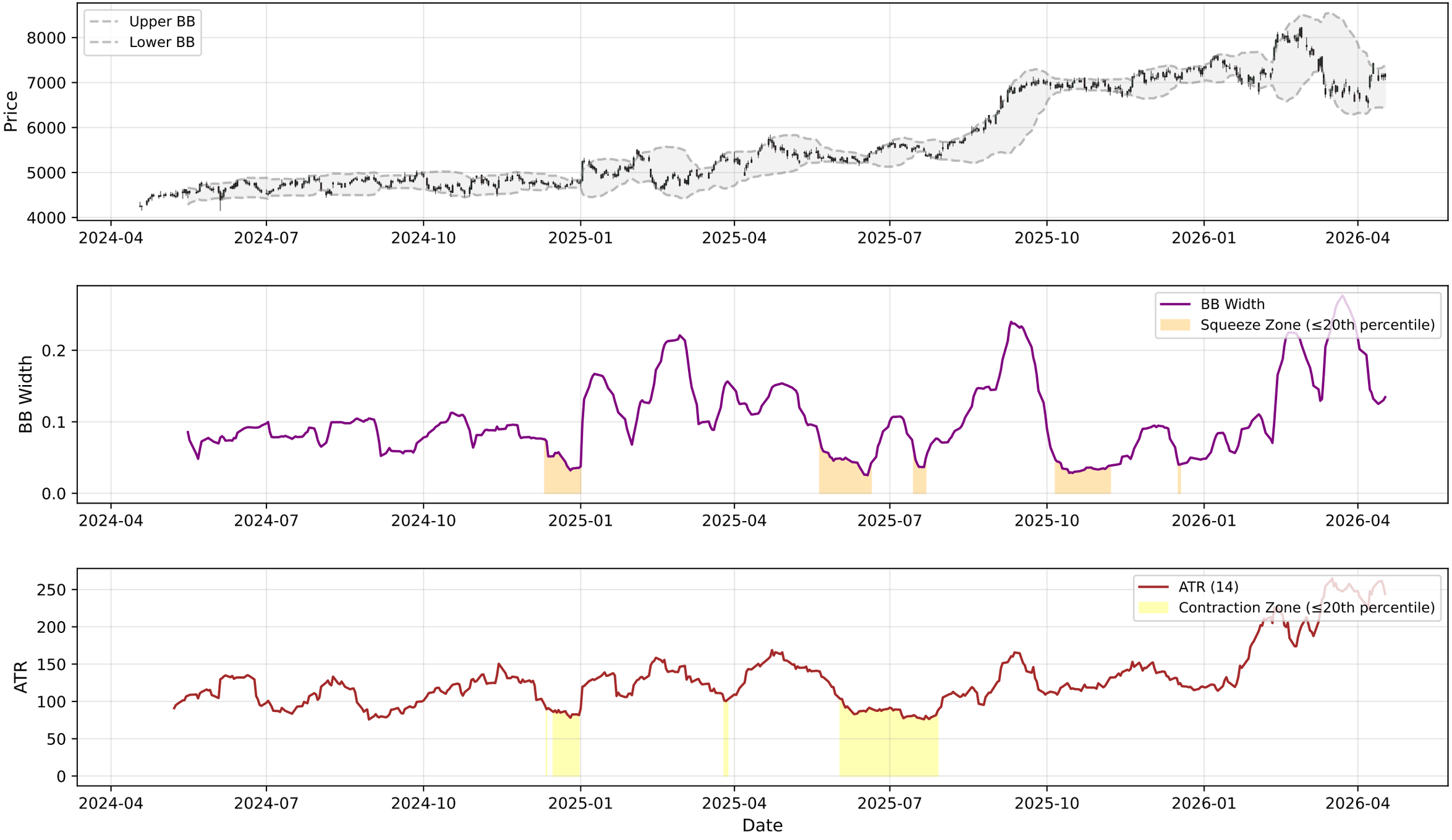

EICHERMOT.NS - RSI-Volume Summary

Current RSI:	52.42
Current Volume:	582841
Volume MA 20:	728329
Bullish Divergences:	1
Bearish Divergences:	3
Bullish Div 1:	Date: 2024-10-25 00:00:00+05:30, Price: 4532.83
Bearish Div 1:	Date: 2024-05-24 00:00:00+05:30, Price: 4765.67
Bearish Div 2:	Date: 2026-02-26 00:00:00+05:30, Price: 8190.00

EICHERMOT.NS RSI-Volume Divergence Analysis

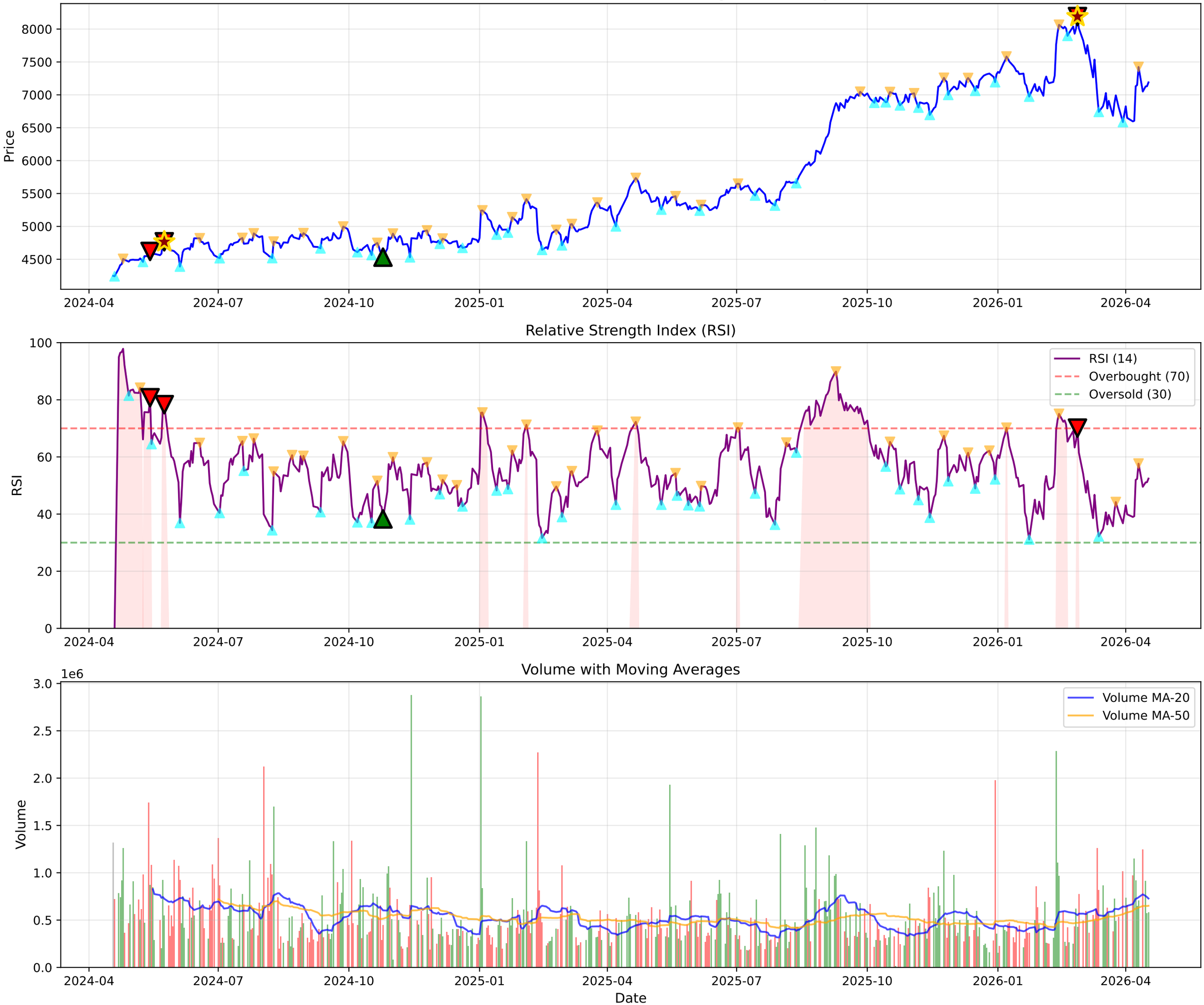

EICHERMOT.NS - Volume Analysis

═══ VOLUME ANALYSIS ═══:	
Status:	**34 Signals Detected**
:	
2026-01-28 [-]:	Distribution Day
2026-01-29 [-]:	Distribution Day
2026-02-26 [+]:	**Buying Exhaustion (Bearish Div)**
2026-04-06 [-]:	Distribution Day

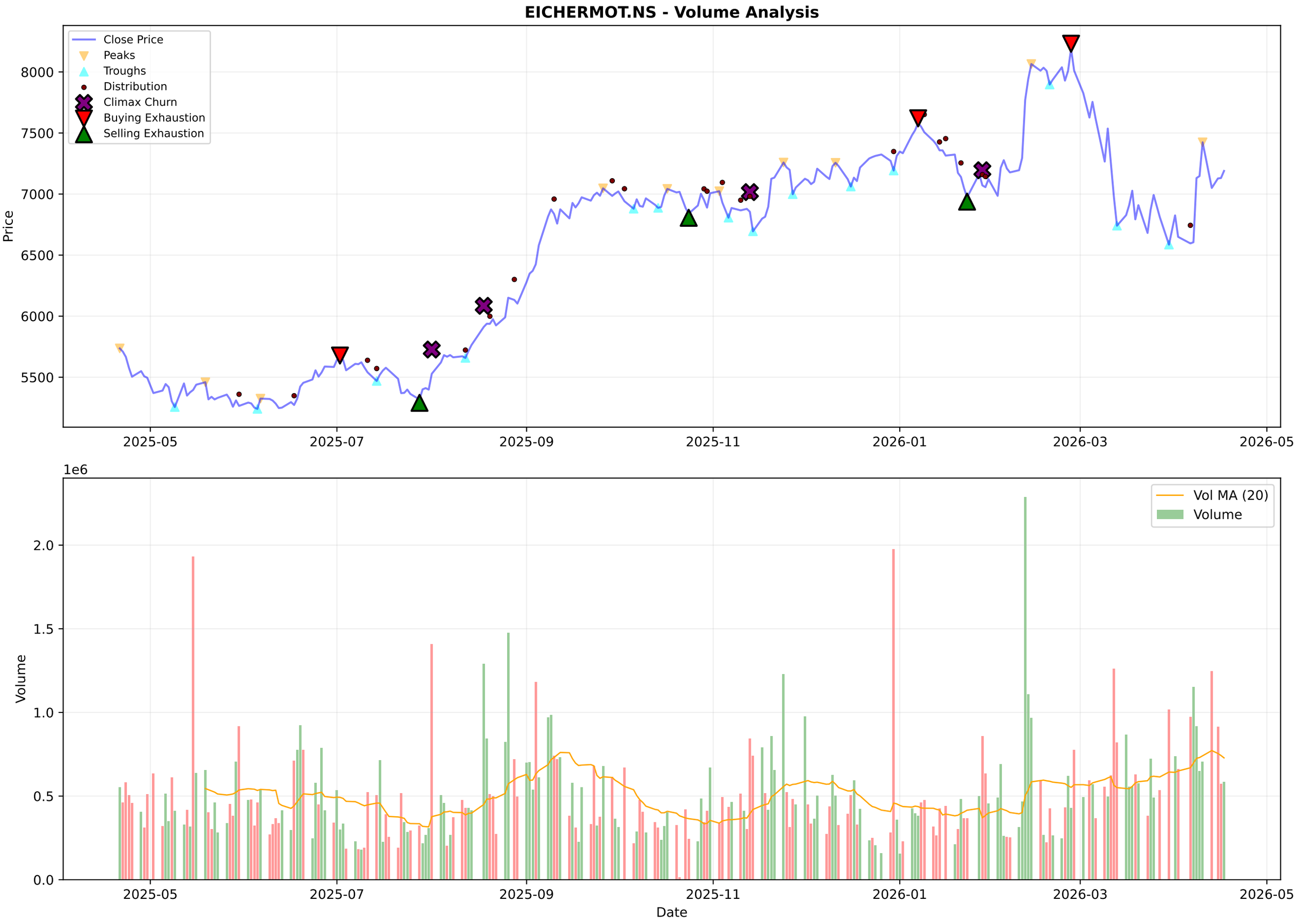
EICHERMOT.NS - Volume Analysis
Close Price
Peaks
Troughs
Distribution
Climax Churn
Buying Exhaustion
Selling Exhaustion
Price
8000
7500
7000
6500
6000
5500
2025-05
2025-07
2025-09
2025-11
2026-01
2026-03
2026-05
1e6
Vol MA (20)
Volume
Volume
2.0
1.5
1.0
0.5
0.0
Date

EICHERMOT.NS - Candlestick Classification Summary

═══ CANDLESTICK CLASSIFICATION ═══:	
Latest Classification:	**Buyer Control**
Recent Trend Score (10-day avg):	0.50
:	
Distribution:	
No Control:	102
Buyer Control:	66
Seller Control:	53
Buyer Strong Control:	4
Seller Strong Control:	3

EICHERMOT.NS - Candlestick Classification
Seller Strong Control
Seller Control
No Control
Buyer Control
Buyer Strong Control
Price
8000
7500
7000
6500
6000
5500
1e6
Volume
2.0
1.5
1.0
0.5
0.0
2025-07-24
2025-08-20
2025-09-16
2025-10-13
2025-11-10
2025-12-04
2025-12-31
2026-01-27
2026-02-20
2026-03-19
Date

Multi-Timeframe Supertrend Analysis

Timeframe	Status	Value	Last Price	Signal Date
1 Week	**DOWNTREND (Sell)**	7662.93	7189.5	2026-03-09
1 Day	**UPTREND (Buy)**	6560.43	7189.5	2026-04-10
15 Min	**UPTREND (Buy)**	7129.93	7175.0	2026-04-16

Multi-Timeframe MACD Analysis

Timeframe	Trend	Momentum	Signal
1 Week	**Bearish**	Weakening	No Signal
1 Day	**Bullish**	Weakening	No Signal
15 Min	**Bullish**	Weakening	No Signal

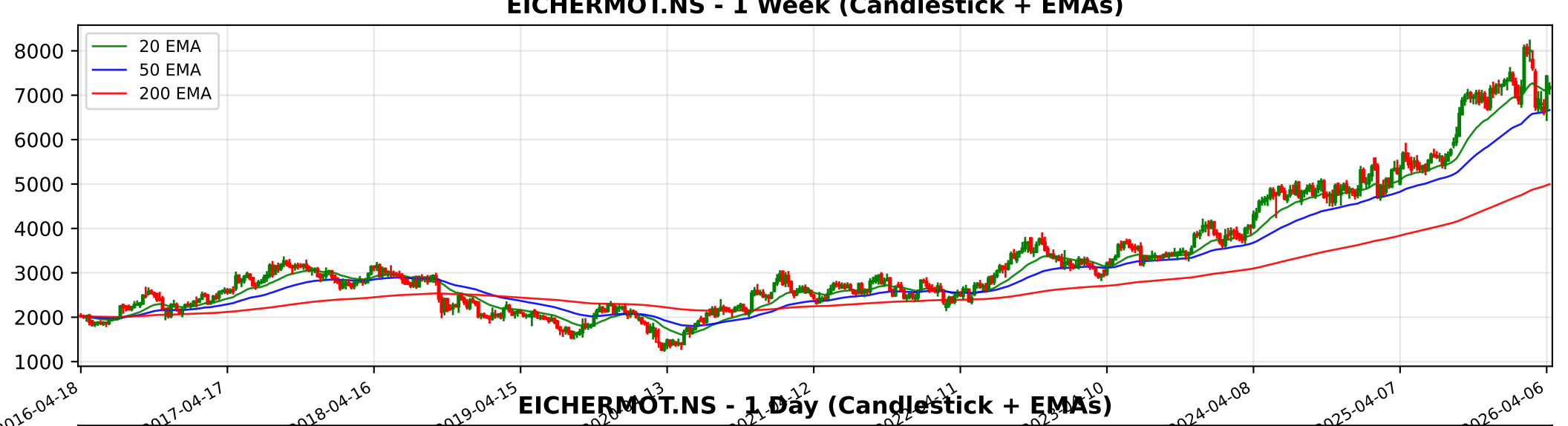
EICHERMOT.NS - 1 Week (Candlestick + EMAs)
20 EMA
50 EMA
200 EMA
8000
7000
6000
5000
4000
3000
2000
1000
2016-04-18
2017-04-17
2018-04-16
2019-04-15
2024-04-08
2025-04-07
2026-04-06

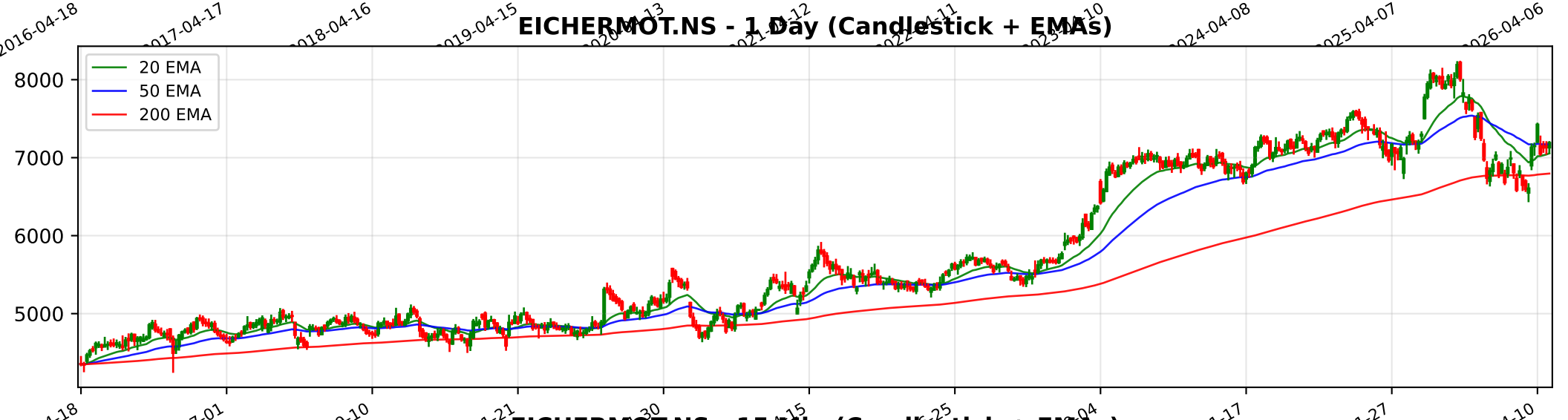
EICHERMOT.NS - 1 Day (Candlestick + EMAs)
20 EMA
50 EMA
200 EMA
8000
7000
6000
5000
2024-04-18
2024-07-01
2024-09-10
2024-11-21
2025-11-17
2026-01-27
2026-04-10

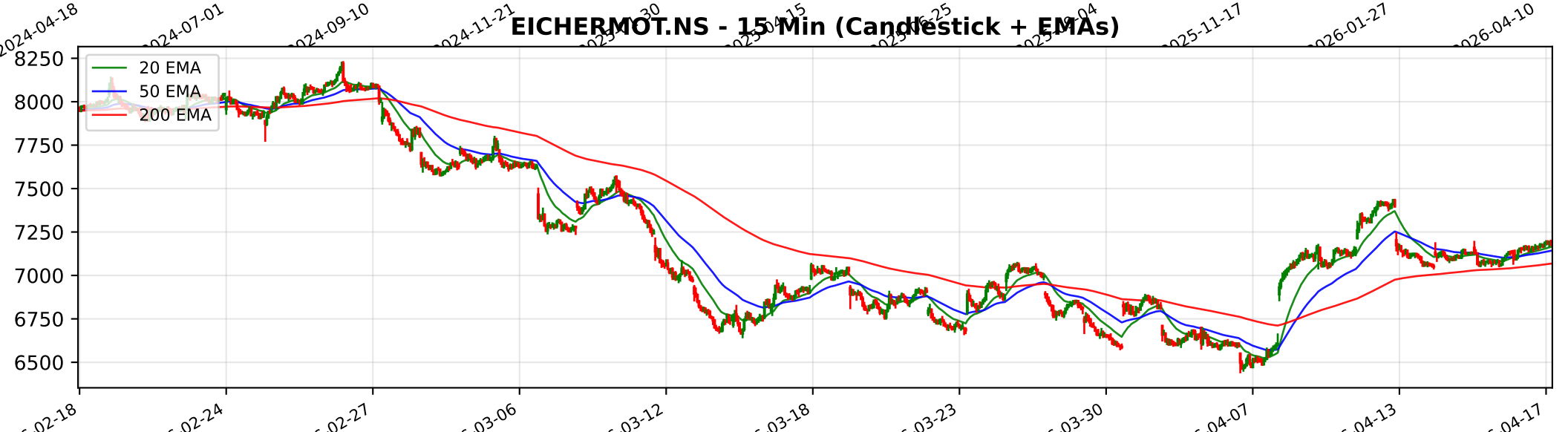
EICHERMOT.NS - 15 Min (Candlestick + EMAs)
20 EMA
50 EMA
200 EMA
8250
8000
7750
7500
7250
7000
6750
6500
02-18
02-24
02-27
03-06
03-12
03-18
03-23
03-30
04-07
04-13
04-17

Trendlyne Snapshot - EICHERMOT_main

Markets | MarketMind AI | Baskets | Alerts | F&O | MF | Reports | Screeners | Subscribe | Superstars | Portfolio | Watchlist | Insider Trades | Results | More

Search Stock, IPO, MF

MARKETS / SECTOR : AUTOMOBILES & AUTO COMPONENTS / INDUSTRY : 2/3 WHEELERS / EICHER MOTORS LTD.

Eicher Motors Ltd.

Ask MarketMind AI v1.5

NSE: EICHERMOT | BSE: 505200

Eicher Motors Live Share Price Today, Share Analysis and Chart

Mid-range Performer | In 3 Starfolio Baskets

IRAN WAR IMPACT Based on the latest financial reports and earnings call transcripts (as of February 2026), the impact of the Middle East conflict on Eicher Motors Ltd. is expected to be negative but manageable, primarily driven by logistics disruptions and r... Read More

7189.50 58.50 (0.82%)
↑ 37.74% Gain from 52W Low

645.8K NSE+BSE Volume
NSE 17 Apr, 2026 3:31 PM (IST)

Watchlist | Portfolio | Alert | My Notes

Overview | FORECASTER | STOCK REPORT | Buy Sell Zone | F&O | Financials | News | Reports | Technicals | Shareholding | Deals | Corporate Actions | Alerts | About

Durability score	Valuation Score	Momentum Score	Analyst Price Target
65.0 / 100	31.0 / 100	54.2 / 100	7,811
High Financial Strength	Mid Valuation	Technically Neutral	1Yr Price target upside is 9%

Mid-range Performer These stocks have strong quality. Their reasonable financials and technicals make them potentially attractive to i... View Similar | Embed DVM

FORECASTER

DVM
Key Metrics
Price Chart
Forecaster
Financials
Technicals
Shareholding
Deals
Documents
Corporate actions
Company Profile

S	W
O	T

20 | 3 | 9 | 2

SWOT Analysis

Check Before You Buy

VIEW FULL CHECKLIST

High rank 15 Positive • 8 Negative

65.2% Pass in checklist

0 | 45 | 55 | 100

PE Valuation Check

Right Now	1 Year Forward
Undervalued 5.8%	Undervalued 9.1%

INSIGHT Eicher Motors is undervalued at both current PE and future earnings estimate

Eicher Motors Key Metrics

Preset Metrics: Preset Metrics

ROE Ann. %	Broker Average Target	Market Capitalization	Price to Book
22.2	7,728.83	197,214.7	8.5

Trendlyne Snapshot - EICHERMOT_forecaster

Markets | MarketMind AI | Baskets | Alerts | F&O | MF | Reports | Screeners | Subscribe | Superstars | Portfolio | Watchlist | Insider Trades | Results | More

Search Stock, IPO, MF

MARKETS / SECTOR : AUTOMOBILES & AUTO COMPONENTS / INDUSTRY : 2/3 WHEELERS / EICHER MOTORS LTD.

Eicher Motors Ltd.

NSE: EICHERMOT | BSE: 505200

Mid-range Performer

In 3 Starfolio Baskets

Download real time STOCK REPORT

7189.50 58.50 (0.82%)

↑ 37.74% Gain from 52W Low

645.8K NSE+BSE Volume

NSE 17 Apr, 2026 3:31 PM (IST)

Watchlist | Portfolio | Alert | My Notes

Overview | FORECASTER | STOCK REPORT | Buy Sell Zone | F&O | Financials | News | Reports | Technicals | Shareholding | Deals | Corporate Actions | Alerts | About

Eicher Motors - EICHERMOT - stock price prediction, stock forecast, target price, analyst ratings from 34 analysts

Eicher Motors has a share price target of Rs 7811, revenue growth forecast of 23.9%, and profit growth estimate of 15.8% for FY26, based on top 34 analyst calls.

Eicher Motors FORECASTER - Analyst Estimates

FORECASTER DASHBOARD →

SHARE PRICE TARGET FORECAST

12 MONTH ESTIMATE

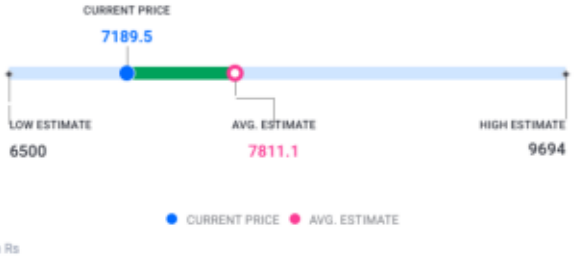

↑ HIT Eicher Motors's share price target is above the current price, with an upside of 8.6%

EPS FORECAST

QUARTER | ANNUAL

↑ HIT Eicher Motors's EPS was higher than average estimate 3 times in past 3 years

CONSENSUS RECOMMENDATION

34 ANALYST Recommendations

BUY

The consensus recommendation from 34 analysts for Eicher Motors is BUY