© 2026 Stock Research. All Rights Reserved.

# Strategic Trading Analysis

**Step 1: Audit the Data**

- **Data Present:** Multi-timeframe price charts (Daily, Weekly, 15m), key Exponential Moving Averages (20, 50, 200), Bollinger Bands, MACD, RSI, Supertrend, Relative Strength metrics vs. FMCG sector, volume footprint (accumulation/distribution), and foundational fundamental snapshots (EPS/Revenue growth).
- **Data Missing:** Broad market index comparison (e.g., Nifty 50), Options/Open Interest data for institutional positioning, and granular order book/market depth.
- **Confidence Level: High**. The report provides a robust confluence of technical turnaround indicators, momentum oscillators, and supporting short-term fundamental acceleration, which is ideal for evaluating a 1-4 month positional trade.

---

**Step 2: Analyze the Setup**

- **Price Structure & Trend:** While the primary long-term trend remains a downtrend (price is below the 200-day EMA), a clear intermediate-term structural shift is underway. The stock has successfully formed a base near INR 390-INR 400 and recently crossed above the pivotal 50-day EMA (INR 442.59). Furthermore, a new Daily Supertrend "Buy" signal was generated on 2026-04-17.
- **Momentum & Relative Strength:** Momentum is notably bullish. The MACD has crossed its signal line and is strengthening. The Relative Strength analysis explicitly classifies EMAMILTD as an "Emerging Leader," with the 1-month RS (1.049) decisively outpacing the 3-month RS (0.942), indicating strong sector outperformance.
- **Fundamental Confluence:** The technical turnaround is supported by excellent short-term fundamentals, specifically recent quarterly EPS and Net Income growth of over 115%, providing the necessary catalyst for a multi-month recovery.
- **Risk Factor (The Catch):** The recent aggressive rally has pushed the stock statistically into overextended territory. The Bollinger Band %B sits at 1.1897, indicating the current price (INR 452.10) is trading outside the Upper Bollinger Band (INR 440.99). Chasing an asset outside its upper band introduces immediate mean-reversion risk.

---

**Step 3: Formulate the Recommendation**

**Recommendation: NO** (Do not enter aggressively at the current market price of INR 452.10).

*Reasoning:* While the turnaround thesis is highly compelling and perfectly aligns with your 5%-15% target objective, buying when a stock is extended beyond its upper Bollinger Band violates risk-averse entry principles. A minor pullback or consolidation is statistically probable and will offer a superior risk-to-reward ratio.

This is a high-probability **conditional setup**. Please utilize the following parameters to execute the trade on a structural retest:

- **Condition to Buy:** Wait for a minor retracement or sideways consolidation that allows the price to fall back inside the Bollinger Bands and successfully test the 50-day EMA as new support.
- **Entry Price:** INR 442.50 (Limit order near the 50-day EMA to absorb mean-reverting weakness).
- **Stop Loss:** INR 415.00 (Hard stop placed safely below the 20-day EMA [INR 422.68] and the middle Bollinger Band [INR 411.70]. A break below this level invalidates the new uptrend).
- **Take Profit:** INR 504.00 (Targeting the 200-day EMA. This acts as a major structural resistance ceiling and offers a clean **+13.8% upside** from the entry price, fulfilling your intermediate-term mandate).

© 2026 Stock Research. All Rights Reserved.

# Candlestick Classification Analysis

Based on the provided Candlestick Classification report (pages 20 and 21) and the classification algorithm rules you outlined, here is the interpretation of the price action and a prediction for future price movement.

## 1. Context & Recent Price Action (The Setup)

Looking at the chart on Page 21, the stock has been in a prolonged and significant downtrend, steadily declining from the 600 levels down to the 390-400 range. * **Selling Exhaustion:** In the weeks leading up to the very edge of the chart (around late March to early April), we see a cluster of grey **"No Control (0)"** candles. According to the algorithm, these signify small bodies, long wicks, and low volume. In the context of a prolonged downtrend, this cluster indicates that the aggressive selling pressure has dried up. Neither buyers nor sellers had conviction, marking a classic "base building" or consolidation phase at the lows.

## 2. The Reversal Signal (The Latest Candle)

The most critical piece of evidence is the final candlestick on the far right of the chart, supported by the summary on Page 20:* **Latest Classification: Buyer Strong Control (+2)** (Dark Green).* **Anatomy of the Move:** Based on your algorithm, for this candle to achieve a +2 rating, it had to hit multiple synergistic criteria: * **Step 1 (Base Score):** It has a large bullish body relative to recent ATR (volatility). * **Step 2 (Close Position):** It closed very near its absolute high, showing that buyers held onto their conviction into the closing bell without giving up ground to intraday sellers. * **Step 4 (Volume Validation):** Looking at the volume sub-chart at the bottom of Page 21, there is a **massive volume spike** perfectly aligning with this dark green candle. As your algorithm notes, "Price without volume is half the story." This high volume acts as a multiplier (1.2x), confirming institutional participation and true demand rather than a retail "dead cat bounce."

## 3. Momentum Shift

The summary on Page 20 notes the **Recent Trend Score (10-day avg) is 0.50**. Since this is a 10-day rolling average, shifting to a positive 0.50 means the short-term momentum has completely broken out of the negative (seller-dominated) baseline and flipped to the buy side.

## Conclusion & Prediction

**Future Price Direction: Bullish (Upward)**

**Reasoning as a Trader:**The stock is flashing a textbook bottom-reversal pattern. We have transitioned from a phase of total indecision and selling exhaustion (grey "No Control" candles) directly into a high-conviction breakout.

Because this latest "Buyer Strong Control" (+2) candle was validated by a massive surge in relative volume, it shows that "strong hands" (institutional buyers) have stepped in at these lows. Therefore, the path of least

© 2026 Stock Research. All Rights Reserved.

resistance has shifted to the upside. You should expect the future price to follow through bullishly in the coming sessions, as buyers have clearly seized control of the tape.

# News & Analyst Targets

As a stock research analyst, I have reviewed the latest market data, brokerage notes, and macroeconomic updates for **Emami Limited (EMAMILTD)** for the week of April 19, 2026. Here is the comprehensive research summary addressing your questions:

## 1) Latest News for EMAMILTD This Week (Mid-April 2026)

- **Strong Stock Momentum:** Emami's stock experienced a significant rally this week, gaining over 6% intraday on April 17, 2026, and marking a three-day winning streak. The stock has gained approximately 8.2% over the last month, driven by value buying at lower levels.
- **Q4 FY26 Earnings & Dividend Anticipation:** The company is scheduled to announce its Q4 FY26 results on April 30, 2026. Analysts project a sequential recovery with estimated revenues of INR 700-760 Cr and a PAT of INR 90-120 Cr. The board is also expected to consider a final dividend of INR 5 to INR 7 per share.
- **Axiom Ayurveda (AloFrut) Acquisition:** Emami has aggressively moved to acquire a complete 100% stake in Axiom Ayurveda Pvt. Ltd. (makers of the AloFrut brand). After purchasing an additional 36.7% stake in early April, the company signaled its intent to complete the full buyout by June 2026, boosting its presence in the health and beverage space.
- **Promoter Pledge Reduction:** Emami's management has actively reduced the promoter pledge from 34% to 28% as loans are being repaid, signaling strong capital discipline and improving investor confidence.

## 2) Upgrades or Downgrades from Brokerages

Overall, brokerages remain highly optimistic about Emami, with a consensus leaning heavily toward **"BUY"** or **"ACCUMULATE"**. There have been no major downgrades recently, but rather reiterations and target upgrades:* **Goldman Sachs** maintained a "Buy" rating and significantly raised its target price on the counter to INR 825, implying a massive ~60% upside from recent lows. They noted that Emami's valuation (trading at a lower P/E than sector averages) is disconnected from its growth potential, especially as new brands scale up.* **Mirae Asset Sharekhan** retains a positive outlook on the stock on the back of easing geopolitical tensions and softening input costs, highlighting it as a strong defensive play. * **Citi, Centrum, and Elara Securities** have all recently maintained "Buy" ratings, citing valuation comfort, winter portfolio performance, and stable gross margins despite broader macro volatility.

## 3) Other News Directly or Indirectly Impacting Emami

- **FMCG Sector Rotation (Defensive Buying):** Amidst broader market volatility and geopolitical concerns (US-Iran/West Asia conflicts), investors are actively pivoting their portfolios toward defensive sectors. The Nifty FMCG index emerged as a top sectoral gainer this week, indirectly pulling Emami's share price higher.
- **Geopolitical Supply Chain Pressures:** While domestic urban demand remains strong, the geopolitical shock emanating from West Asia is threatening international supply routes and export revenues for Indian FMCG companies. Analysts note that this could create near-term margin pressure for the broader sector.
- **Uneven Rural Recovery vs. Urban Premiumization:** The FMCG sector is witnessing a fragile equilibrium. While urban demand and premiumization (like Emami's Navratna premium variants and

© 2026 Stock Research. All Rights Reserved.

grooming products) are anchoring growth, rural demand continues to remain inconsistent. Investors are closely watching Emami's Q4 volume growth metrics in rural regions.

- **Weather Vagaries:** The extended winter earlier in the year aided Emami's winter-centric portfolio (like BoroPlus), but analysts are now watching the summer trajectory. Robust preemptive channel stocking ahead of the summer season is expected to aid Q1 FY27 growth.

## 4) Latest Targets from Analysts Community and Brokerages

Despite short-term sector headwinds, the long-term outlook for Emami remains bullish. Below is the summary of the latest price targets from top brokerages:

| Brokerage Firm | Rating | Target Price (INR ) | Rationale / Notes |
|---|---|---|---|
| Goldman Sachs | BUY | 825 | Undervalued vs. peers; scale-up of new brands over 2-3 years. |
| Sharekhan | BUY | 815 | Recovery in discretionary products; reduced promoter pledge. |
| Citi | BUY | 665 | Strong earnings visibility; comfortable valuations. |
| Elara Securities | BUY | 640 | Healthy core portfolio growth; GST headwinds subsidizing. |
| Centrum Broking | BUY | 590 | Discounted P/E multiple compared to historical 5-year average. |
| Univest (Consensus) | BUY | 630 - 650 | Favorable risk-reward; expectations of steady sequential growth. |

*Disclaimer: Stock prices and targets are volatile and subject to market risks. The current market price of Emami is trading in the range of INR 450 - INR 500.*

# Stock Detailed Analysis Report

# EMAMILTD.NS

Current Price: ₹452.10

Generated: 2026-04-18 10:49

# EMAMILTD.NS - 3 Year Daily Price Chart

# Long-term Fundamental Analysis (4 Years)

| Metric | Is Growing? | Accelerating? | 1Y Growth | 3Y CAGR |
|---|---|---|---|---|
| Revenue | Yes | Yes | 6.65% | 6.10% |
| Net Income | No | Yes | 11.46% | -1.31% |
| ROE | Yes | No | 2.96% | 3.64% |
| EPS | No | Yes | 11.66% | -0.71% |

# Short-term Fundamental Analysis (6 Quarters)

| Metric | Is Growing? | Recent QoQ | Avg QoQ |
|---|---|---|---|
| Revenue | Yes | 44.24% | 4.63% |
| Net Income | Yes | 115.36% | 16.27% |
| EPS | Yes | 115.29% | 45.64% |

# EMAMILTD.NS - Relative Strength Analysis

| | |
|---|---|
| **═══ OVERVIEW ═══:** | |
| **Benchmark Index:** | ^CNXFMCG |
| **Sector:** | FMCG |
| **Classification:** | **Emerging Leader** |
| **RS Score:** | 48.0/100 |
| **:** | |
| **═══ RS RATIOS ═══:** | |
| **1M RS:** | **1.049 [Leader]** |
| **3M RS:** | **0.942 [Neutral]** |
| **6M RS:** | **0.933 [Neutral]** |
| **1Y RS:** | **0.864 [Neutral]** |
| **:** | |
| **═══ TURNAROUND ANALYSIS ═══:** | |
| **Turnaround Status:** | **!! DETECTED !!** |
| **:** | |
| **SIGNAL CRITERIA::** | |
| ✓ **Emerging RS:** | 1M (1.049) > 3M (0.942) |
| ✓ **Medium-term Lagging:** | 6M=0.933, 1Y=0.864 (≤1.0) |
| ✓ **Performance Improving:** | 3M (-10.8%) > 6M (-14.9%) |

# Relative Strength Analysis: EMAMILTD.NS vs ^CNXFMCG
## Classification: Emerging Leader

### Price Performance Comparison (Normalized)

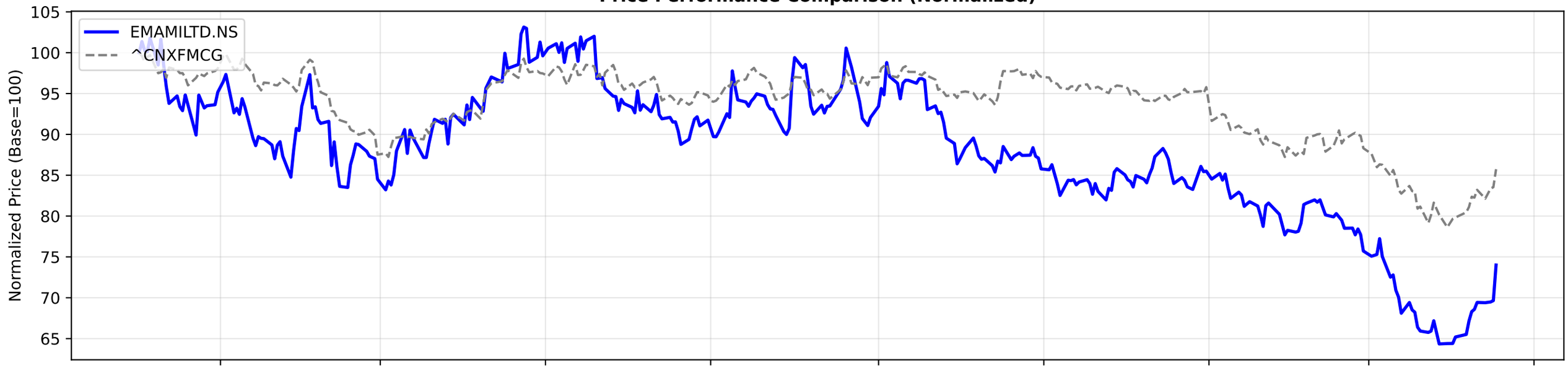


### RS Ratio Trends (Multiple Timeframes)

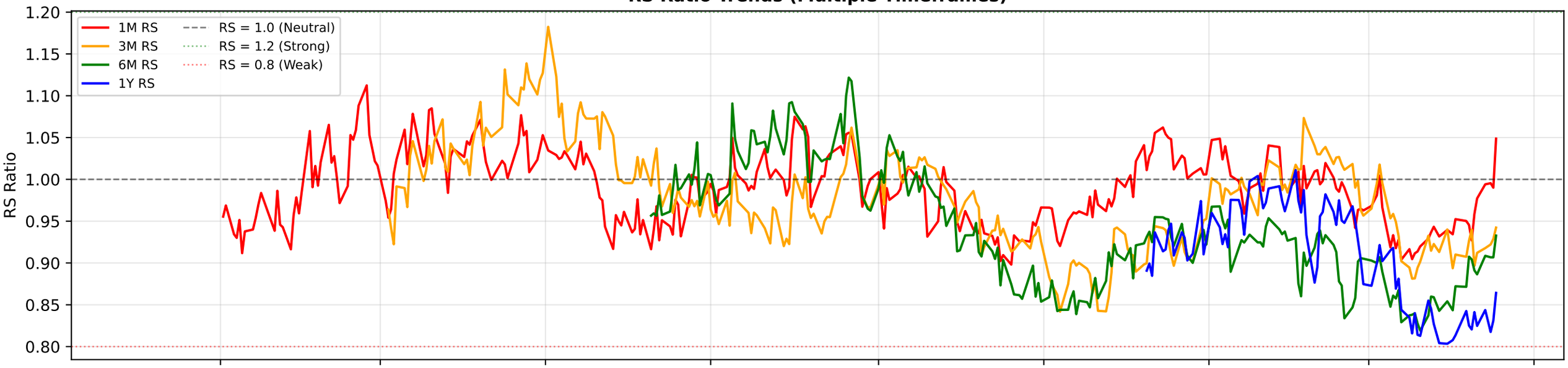


### RS Composite Score Timeline

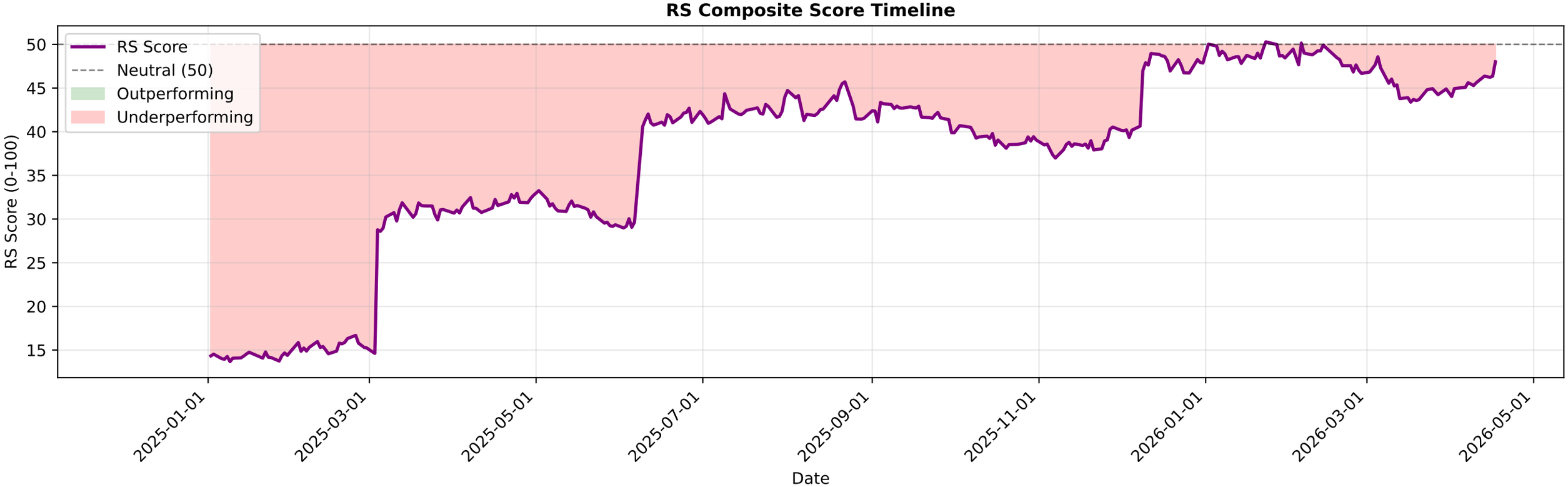

# EMAMILTD.NS - EMA Crossover Summary

| | |
|---|---|
| **EMA 20:** | 422.68 |
| **EMA 50:** | 442.59 |
| **EMA 200:** | 504.04 |
| **Trend Status:** | **Strong Downtrend** |

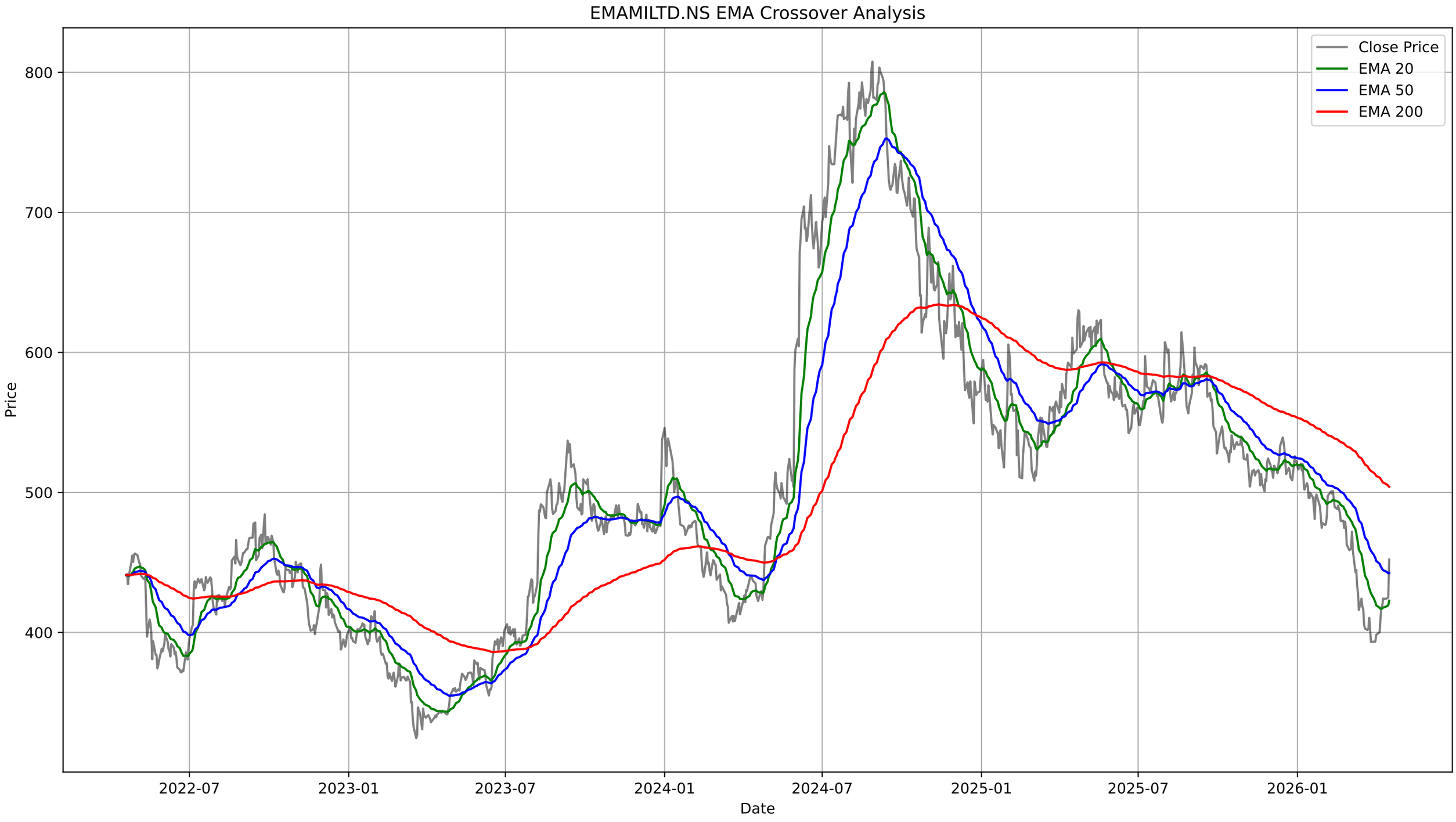
EMAMILTD.NS EMA Crossover Analysis
Close Price
EMA 20
EMA 50
EMA 200
800
700
600
500
400
Price
2022-07
2023-01
2023-07
2024-01
2024-07
2025-01
2025-07
2026-01
Date

# EMAMILTD.NS - Bollinger Bands Summary

| | |
|---|---|
| **Current Price:** | 452.10 |
| **Upper Band:** | 440.99 |
| **Middle Band (SMA 20):** | 411.70 |
| **Lower Band:** | 382.40 |
| **%B:** | 1.1897 |
| **Band Width:** | 0.1423 |
| **Status:** | Above Upper Band |
| **Signal:** | None |
| **Recent Signal 1:** | **Buy Signal at 2026-03-12 00:00:00+05:30** |
| **Recent Signal 2:** | **Buy Signal at 2026-03-13 00:00:00+05:30** |
| **Recent Signal 3:** | **Buy Signal at 2026-03-16 00:00:00+05:30** |

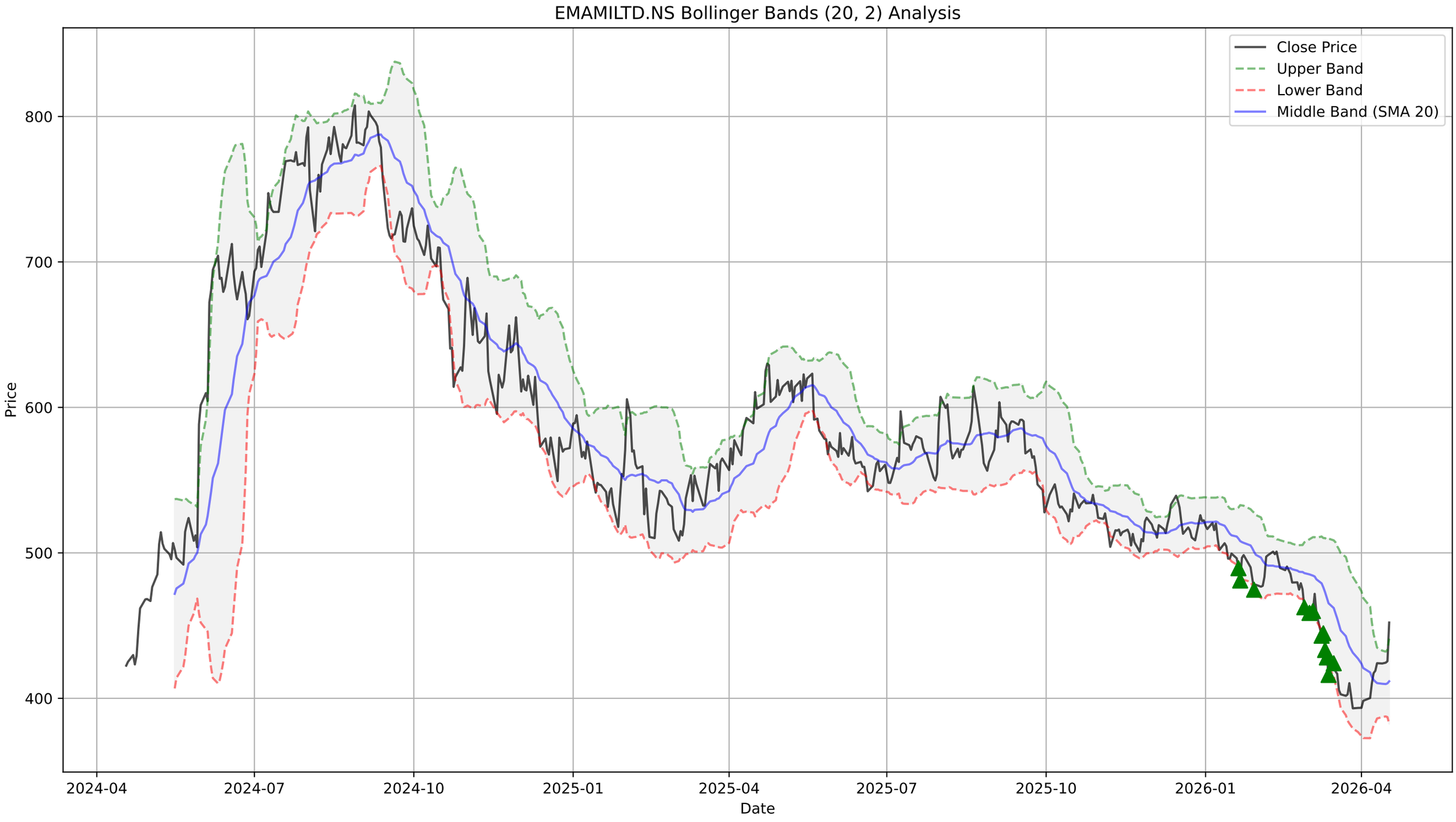
EMAMILTD.NS Bollinger Bands (20, 2) Analysis
Close Price
Upper Band
Lower Band
Middle Band (SMA 20)
Price
800
700
600
500
400
2024-04
2024-07
2024-10
2025-01
2025-04
2025-07
2025-10
2026-01
2026-04
Date

# EMAMILTD.NS - Supertrend Summary

| | |
|---|---|
| **Status:** | **UPTREND (Buy)** |
| **Supertrend Value:** | 396.98 |
| **Signal Identified On:** | 2026-04-17 |

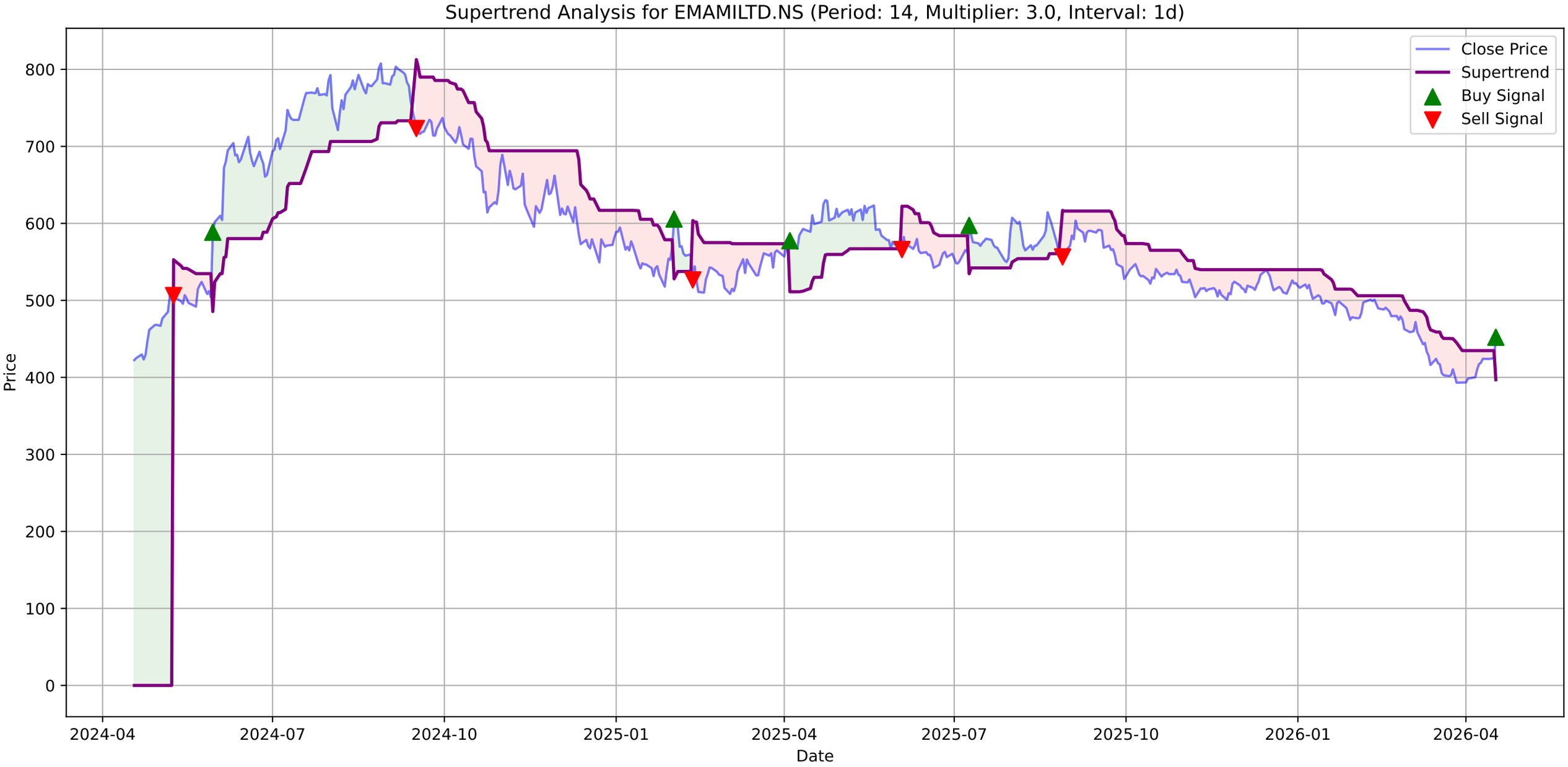
Supertrend Analysis for EMAMILTD.NS (Period: 14, Multiplier: 3.0, Interval: 1d)
Close Price
Supertrend
Buy Signal
Sell Signal
Price
Date
800
700
600
500
400
300
200
100
0
2024-04
2024-07
2024-10
2025-01
2025-04
2025-07
2025-10
2026-01
2026-04

# EMAMILTD.NS - MACD Summary

| | |
|---|---|
| **MACD Line:** | -3.34 |
| **Signal Line:** | -10.42 |
| **Histogram:** | 7.07 |
| **Trend:** | **Bullish** |
| **Momentum:** | **Strengthening** |
| **Signal:** | None |

EMAMILTD.NS Price

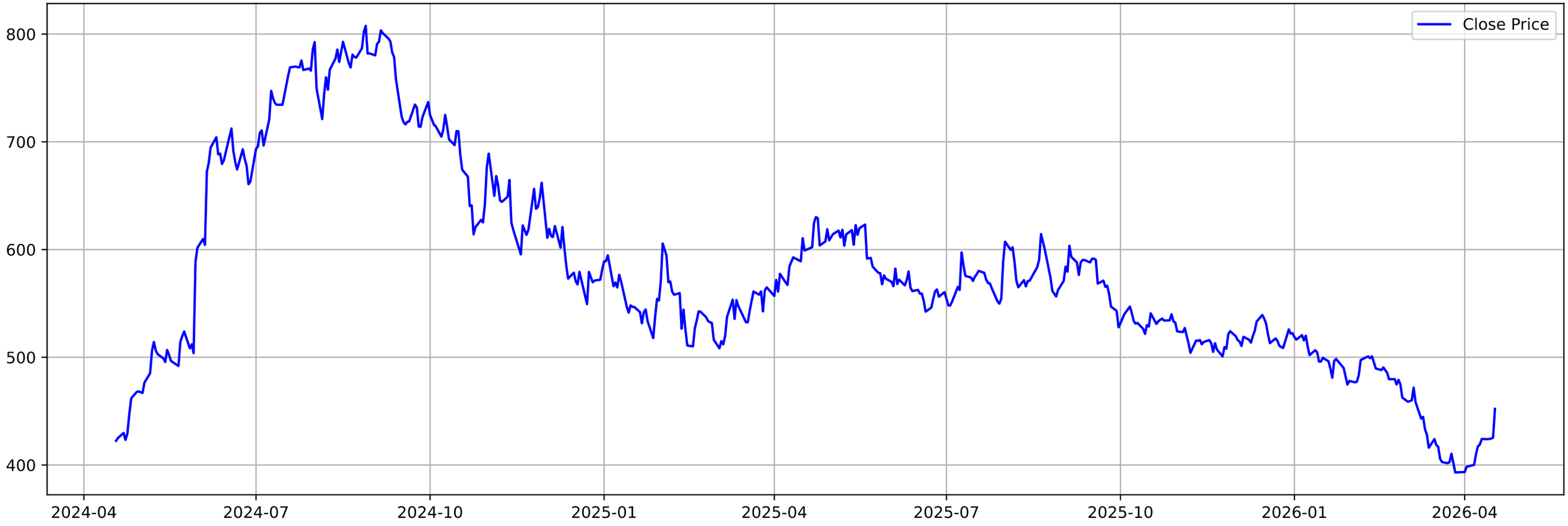


EMAMILTD.NS MACD (12, 26, 9)

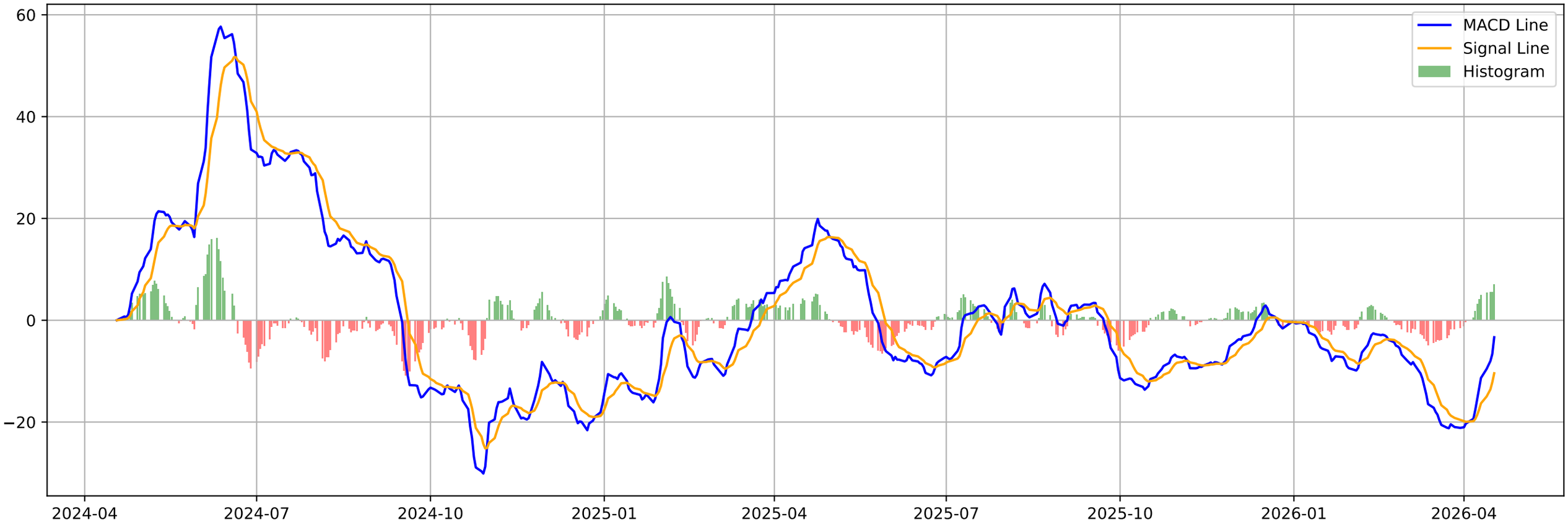

# EMAMILTD.NS - Volatility Squeeze Summary

| | |
|---|---|
| **BB Width:** | 0.1423 |
| **ATR:** | 14.4571 |
| **Total Signals:** | 12 |
| **Signal 1:** | ATR Contraction at 2026-02-25 00:00:00+05:30 (Price: 479.10) |
| **Signal 2:** | ATR Contraction at 2026-02-26 00:00:00+05:30 (Price: 474.85) |
| **Signal 3:** | ATR Contraction at 2026-02-27 00:00:00+05:30 (Price: 462.60) |
| **Signal 4:** | ATR Contraction at 2026-03-02 00:00:00+05:30 (Price: 458.70) |
| **Signal 5:** | ATR Contraction at 2026-03-04 00:00:00+05:30 (Price: 460.00) |

# EMAMILTD.NS - Volatility Squeeze Analysis

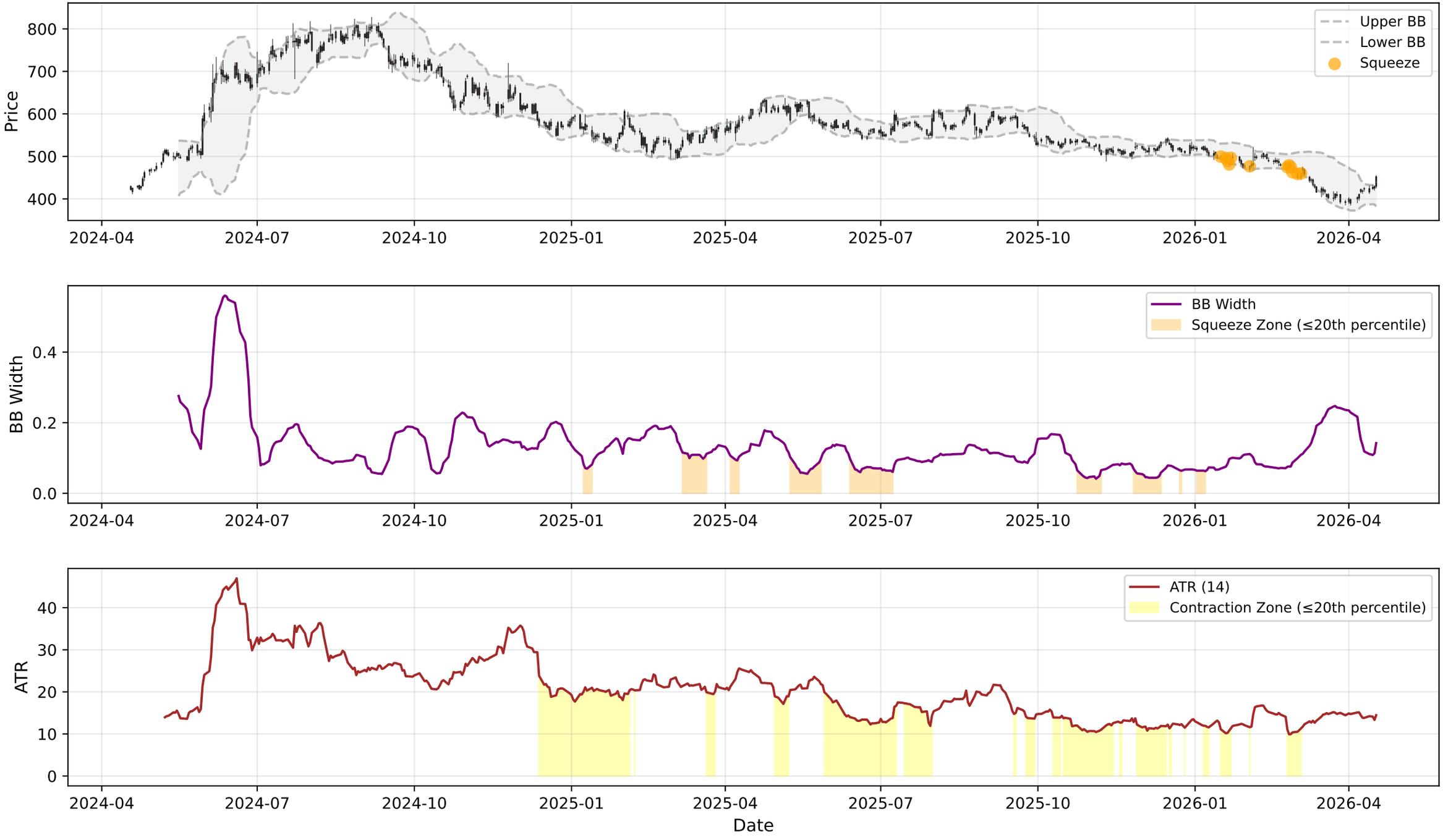

# EMAMILTD.NS - RSI-Volume Summary

| | |
|---|---|
| **Current RSI:** | 66.11 |
| **Current Volume:** | 1402983 |
| **Volume MA 20:** | 742768 |
| **Bullish Divergences:** | 3 |
| **Bearish Divergences:** | 3 |
| **Bullish Div 1:** | Date: 2025-03-03 00:00:00+05:30, Price: 508.35 |
| **Bullish Div 2:** | Date: 2025-10-14 00:00:00+05:30, Price: 521.68 |
| **Bearish Div 1:** | Date: 2024-08-16 00:00:00+05:30, Price: 792.84 |
| **Bearish Div 2:** | Date: 2025-08-20 00:00:00+05:30, Price: 614.39 |

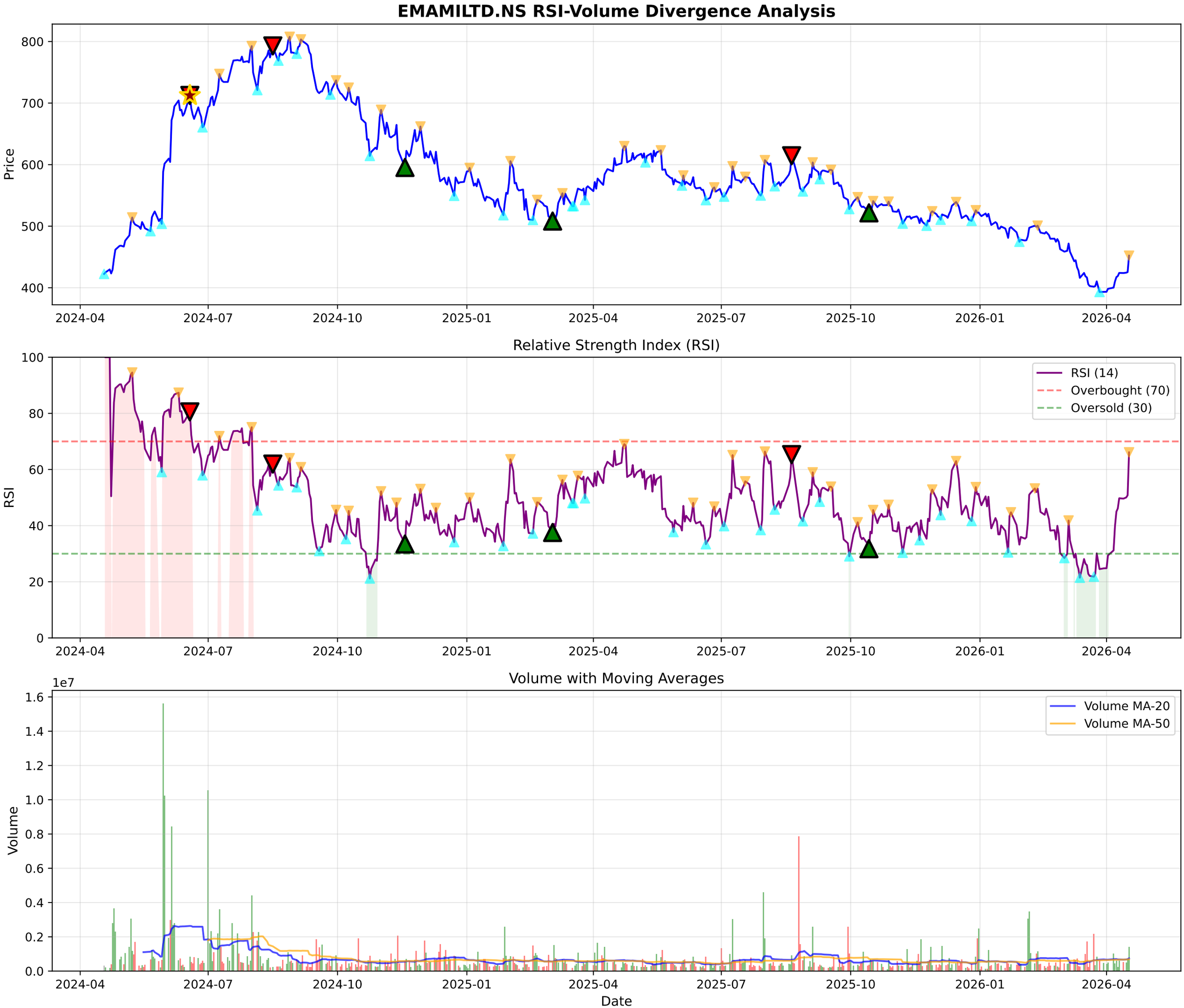
EMAMILTD.NS RSI-Volume Divergence Analysis
Price
800
700
600
500
400
2024-04
2024-07
2024-10
2025-01
2025-04
2025-07
2025-10
2026-01
2026-04
Relative Strength Index (RSI)
RSI
100
80
60
40
20
0
RSI (14)
Overbought (70)
Oversold (30)
Volume with Moving Averages
1e7
Volume
1.6
1.4
1.2
1.0
0.8
0.6
0.4
0.2
0.0
Volume MA-20
Volume MA-50
Date

# EMAMILTD.NS - Volume Analysis

| | |
|---|---|
| **═══ VOLUME ANALYSIS ═══:** | |
| **Status:** | **30 Signals Detected** |
| **:** | |
| **2026-03-17 [-]:** | Distribution Day |
| **2026-03-18 [-]:** | Distribution Day |
| **2026-03-20 [-]:** | Distribution Day |
| **2026-03-23 [-]:** | Distribution Day |

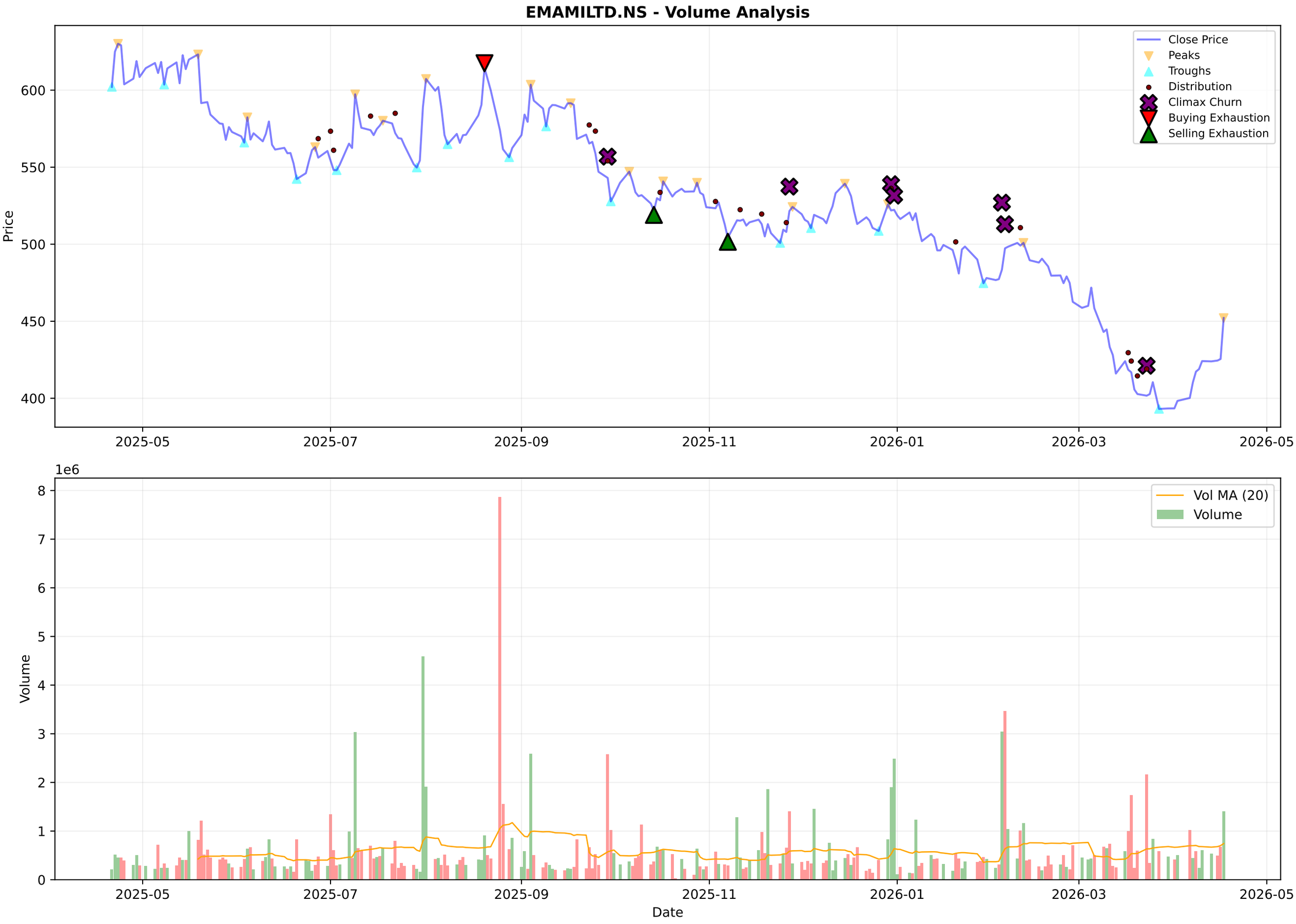
EMAMILTD.NS - Volume Analysis
Close Price
Peaks
Troughs
Distribution
Climax Churn
Buying Exhaustion
Selling Exhaustion
Price
600
550
500
450
400
2025-05
2025-07
2025-09
2025-11
2026-01
2026-03
2026-05
1e6
Vol MA (20)
Volume
Volume
8
7
6
5
4
3
2
1
0
Date

# EMAMILTD.NS - Candlestick Classification Summary

| | |
|---|---|
| **═══ CANDLESTICK CLASSIFICATION ═══:** | |
| **Latest Classification:** | **Buyer Strong Control** |
| **Recent Trend Score (10-day avg):** | 0.50 |
| **:** | |
| **Distribution:** | |
| **No Control:** | 144 |
| **Seller Control:** | 43 |
| **Buyer Control:** | 34 |
| **Buyer Strong Control:** | 5 |
| **Seller Strong Control:** | 2 |

# EMAMILTD.NS - Candlestick Classification

## Multi-Timeframe Supertrend Analysis

| Timeframe | Status | Value | Last Price | Signal Date |
|---|---|---|---|---|
| 1 Week | **UPTREND (Buy)** | 370.16 | 452.1 | 2026-04-13 |
| 1 Day | **UPTREND (Buy)** | 396.98 | 452.1 | 2026-04-17 |
| 15 Min | **UPTREND (Buy)** | 444.99 | 454.5 | 2026-04-17 |

## Multi-Timeframe MACD Analysis

| Timeframe | Trend | Momentum | Signal |
|---|---|---|---|
| 1 Week | **Bearish** | Weakening | No Signal |
| 1 Day | **Bullish** | Strengthening | No Signal |
| 15 Min | **Bearish** | Weakening | No Signal |

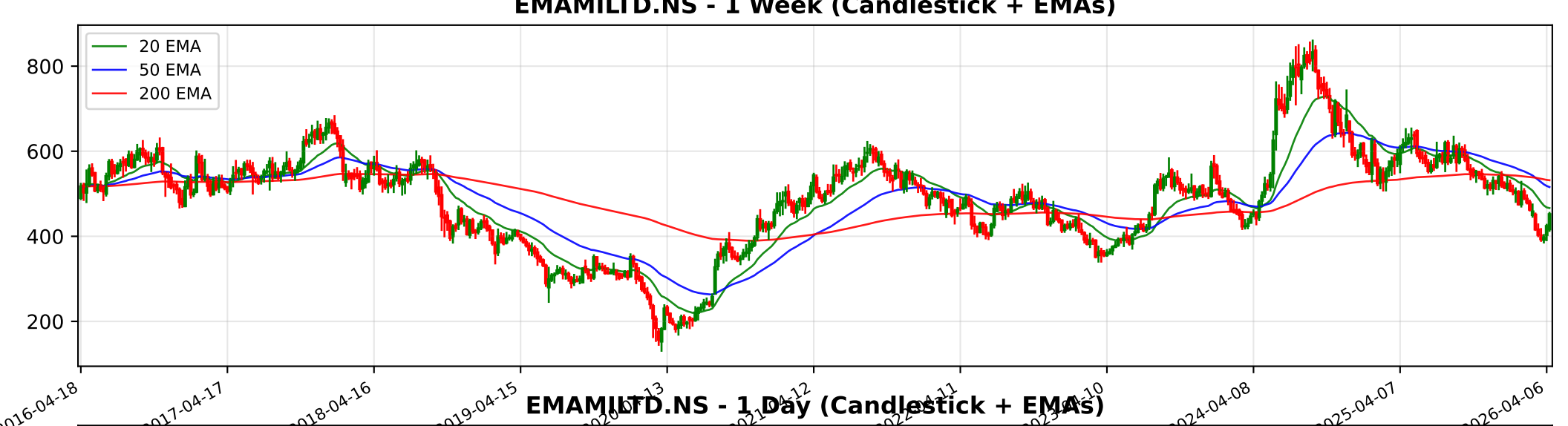
EMAMILTD.NS - 1 Week (Candlestick + EMAs)
20 EMA
50 EMA
200 EMA
800
600
400
200
2016-04-18
2017-04-17
2018-04-16
2019-04-15
2024-04-08
2025-04-07
2026-04-06

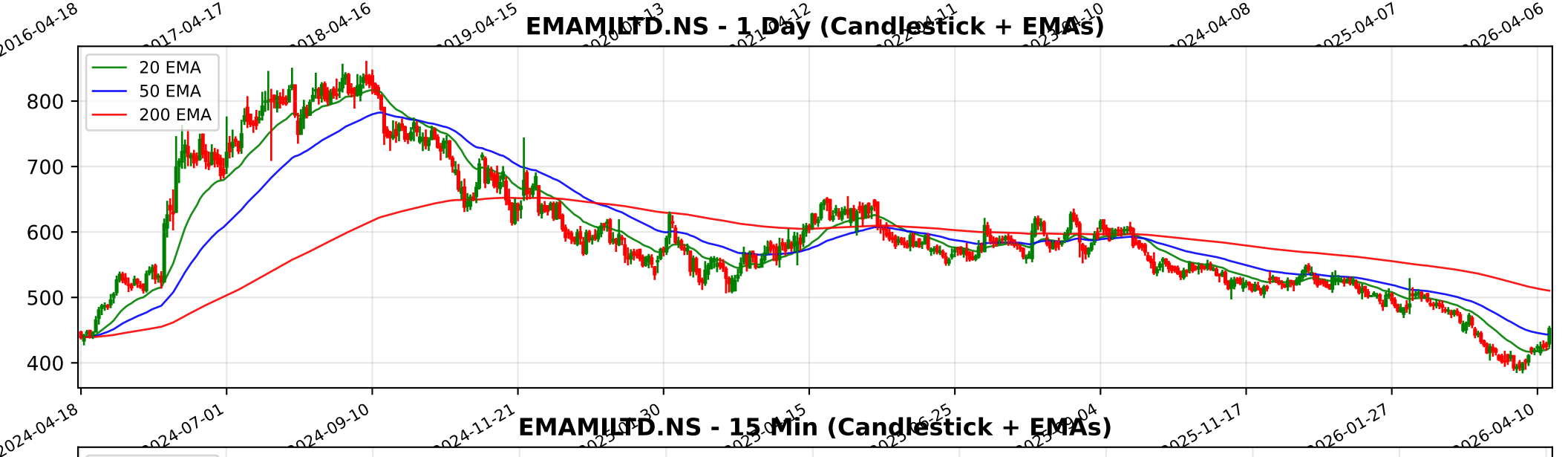
EMAMILTD.NS - 1 Day (Candlestick + EMAs)
20 EMA
50 EMA
200 EMA
800
700
600
500
400
2024-04-18
2024-07-01
2024-09-10
2024-11-21
2025-11-17
2026-01-27
2026-04-10

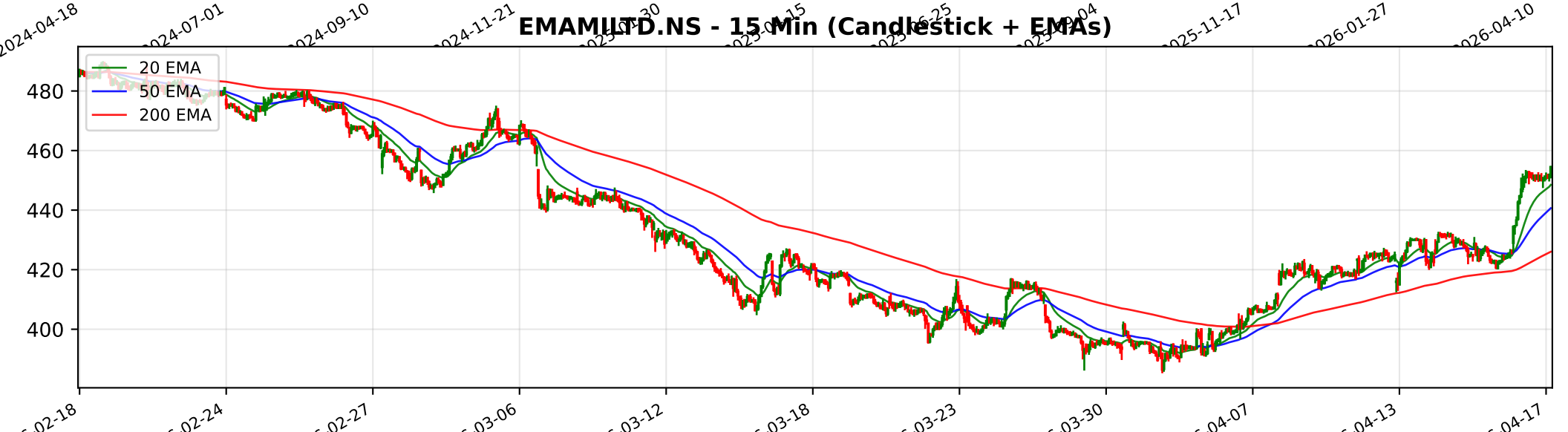
EMAMILTD.NS - 15 Min (Candlestick + EMAs)
20 EMA
50 EMA
200 EMA
480
460
440
420
400
02-24
02-27
03-06
03-12
03-18
03-23
03-30
04-07
04-13
04-17

# Trendlyne Snapshot - EMAMILTD_main

Markets | MarketMind AI | Baskets | Alerts | F&O | MF | Reports | Screeners | Subscribe | Superstars | Portfolio | Watchlist | Insider Trades | Results | More

Search Stock, IPO, MF

MARKETS / SECTOR : FMCG / INDUSTRY : PERSONAL PRODUCTS / EMAMI LTD.

## Emami Ltd.

Ask MarketMind AI v1.5

NSE: EMAMILTD | BSE: 531162

Emami Live Share Price Today, Share Analysis and Chart

Mid-range Performer | In 2 Starfolio Baskets

IRAN WAR IMPACT The impact of the ongoing conflict involving Iran and the regional instability in the Middle East is negative for Emami Ltd. (EMAMILTD), primarily due to its significant revenue exposure to the MENA (Middle East and North Africa) region and the p... Read More

**452.10** 26.60 (6.25%)

↓ 30.80% Fall from 52W High

**1.5M** NSE+BSE Volume

NSE 17 Apr, 2026 3:31 PM (IST)

Watchlist | Portfolio | Alert | My Notes

Overview | FORECASTER | STOCK REPORT | Buy Sell Zone | Financials | News | Reports | Technicals | Shareholding | Deals | Corporate Actions | Alerts (2) | About

| Durability score | Valuation Score | Momentum Score | Analyst Price Target |
|---|---|---|---|
| 60.0 / 100 | 35.2 / 100 | 37.8 / 100 | 607 |
| High Financial Strength | Mid Valuation | Technically Neutral | 1Yr Price target upside is 34% |

Mid-range Performer These stocks have strong quality. Their reasonable financials and technicals make them potentially attractive to i... View Similar | Embed DVM

FORECASTER

DVM | Key Metrics | Price Chart | Forecaster | Financials | Technicals | Shareholding | Deals | Documents | Corporate actions | Company Profile

| S | W |
|---|---|
| 25 | 8 |
| 5 | 0 |

| O | T |
|---|---|

SWOT Analysis

### Check Before You Buy

VIEW FULL CHECKLIST

High rank 16 Positive • 7 Negative

69.6% Pass in checklist

0 | 45 | 55 | 100

### PE Valuation Check

| Right Now | 1 Year Forward |
|---|---|
| Undervalued 24% | Undervalued 33.8% |

INSIGHT Emami is undervalued at both current PE and future earnings estimates.

### Emami Key Metrics

Preset Metrics: Preset Metrics

| ROE Ann. % | Broker Average Target | Market Capitalization | Price to Book |
|---|---|---|---|
| 29.9 | 636.83 | 19.734.2 | 6.1 |

# Trendlyne Snapshot - EMAMILTD_forecaster

Markets | MarketMind AI | Baskets | Alerts | F&O | MF | Reports | Screeners | Subscribe | Superstars | Portfolio | Watchlist | Insider Trades | Results | More

Search Stock, IPO, MF

MARKETS / SECTOR : FMCG / INDUSTRY : PERSONAL PRODUCTS / EMAMI LTD.

## Emami Ltd.

NSE: EMAMILTD | BSE: 531162

Mid-range Performer

In 2 Starfolio Baskets

Download real time STOCK REPORT

452.10 26.60 (6.25%)

↓ 30.80% Fall from 52W High

1.5M NSE+BSE Volume

NSE 17 Apr, 2026 3:31 PM (IST)

Watchlist | Portfolio | Alert | My Notes

Overview | FORECASTER | STOCK REPORT | Buy Sell Zone | Financials | News | Reports | Technicals | Shareholding | Deals | Corporate Actions | Alerts (2) | About

## Emami - EMAMILTD - stock price prediction, stock forecast, target price, analyst ratings from 24 analysts

Emami has a share price target of Rs 607, revenue growth forecast of 2.0%, for FY26, based on top 24 analyst calls.

## Emami FORECASTER - Analyst Estimates

FORECASTER DASHBOARD →

### SHARE PRICE TARGET FORECAST

12 MONTH ESTIMATE

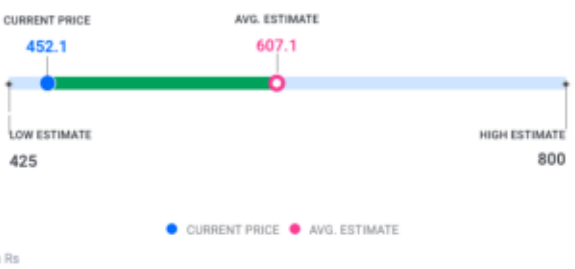


↑ HIT Emami's share price target is above the current price, with an upside of 34.3%

### EPS FORECAST

QUARTER | ANNUAL

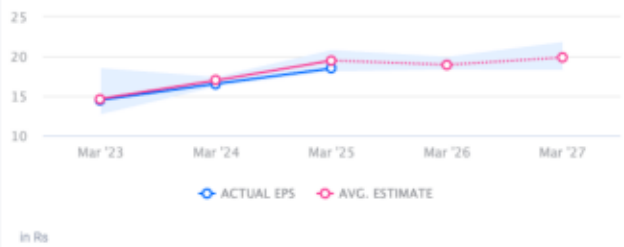


↓ MISS Emami's EPS was lower than average estimate 3 times in past 3 years

### CONSENSUS RECOMMENDATION

24 ANALYST Recommendations

STRONG BUY

The consensus recommendation from 24 analysts for Emami is STRONG BUY