© 2026 Stock Research. All Rights Reserved.

Strategic Trading Analysis

Step 1: Audit the Data

- **Data Present:**
  - Multi-timeframe price charts (Daily, Weekly, 15-Min).
  - Trend indicators (20, 50, 200 EMAs, Supertrend).
  - Momentum oscillators (RSI, MACD across multiple timeframes).
  - Volatility metrics (Bollinger Bands, ATR, Squeeze analysis).
  - Volume analysis (Distribution days, RSI-Volume divergence, Volume moving averages).
  - Fundamental data (Long-term vs. Short-term Revenue, Net Income, EPS growth).
  - Analyst consensus and valuation metrics (Trendlyne Snapshots).
- **Data Missing:**
  - Real-time options open interest (OI) or derivatives data to gauge institutional positioning.
  - Broader market / Sector index relative comparison charts (e.g., NIFTY 50 overlay).
  - Granular order book or Level 2 data for immediate execution dynamics.
- **Confidence Level: High**. The report is highly comprehensive, bridging technicals (momentum, trend, volume) with fundamental realities and analyst sentiment. It provides a complete top-down view sufficient for structural swing/positional trading.

Step 2: Analyze the Setup

- **Price Structure & Trend:** The primary trend is robustly bullish, categorized by a "Strong **Uptrend**" with the price (INR 293.75) trading well above the 20, 50, and 200-day EMAs. The daily Supertrend is securely in the green.
- **Momentum & Relative Strength:** While the Daily MACD is bullish and strengthening, there are significant warning signs on higher timeframes. The Weekly MACD is flagged as "**Bearish**" and "Weakening." Furthermore, the stock's Relative Strength classification is currently a "Weakening Leader."
- **Volume & Supply/Demand:** The volume analysis detects 29 signals, notably highlighting several recent "Distribution Days" in February, March, and April. A bearish divergence (Buying Exhaustion) was also noted on January 30th.
- **Fundamentals & Confluence:** Long-term growth is intact, but short-term (last 6 quarters) fundamentals are sharply decelerating (EPS down 14.06% QoQ, Net Income down 15.82% QoQ). Furthermore, the analyst consensus target is exactly INR 293, implying 0% fundamental upside from the current price.
- **Overall Setup:** The stock is consolidating near its 52-week high (INR 302.00). The divergence between a bullish daily chart and a bearish/weakening weekly MACD, combined with recent distribution volume and short-term fundamental deceleration, suggests the stock is currently struggling to find the institutional sponsorship required for a fresh 5%-15% leg higher.

Step 3: Formulate the Recommendation

Recommendation: NO (Wait for Confirmation)

Why Invalid at Current Levels: Entering a positional trade right now presents a poor risk-to-reward ratio. You are buying directly into overhead resistance (the INR 302 high) while momentum on the weekly timeframe is waning. The presence of recent distribution days and negative QoQ earnings momentum increases the probability of a sideways consolidation or a mean-reversion pullback toward the 50-day EMA (INR 276.52).

© 2026 Stock Research. All Rights Reserved.

To capture a high-probability 5%-15% move, we must wait for price action to absorb the current supply and prove that buyers have regained full control.

Conditional Plan (Breakout Setup):* **Condition to Buy:** A decisive daily close above the 52-week high of INR 302.00 accompanied by above-average volume. This will invalidate the "Weakening Leader" status, negate the recent distribution days, and signal a fresh institutional markup phase.* **Entry Price:** INR 303.50 (Triggered only after the condition is met).* **Stop Loss:** INR 288.00 (Hard stop placed just below the 20-day EMA and the recent localized consolidation base).* **Take Profit:** INR 334.00 to INR 348.00 (Targeting a ~10% to ~15% upside move in alignment with measured extensions of the prior swing).

Candlestick Classification Analysis

Based on the **Candlestick Classification Summary (Page 20)** and the **Candlestick Classification Chart (Page 21)** provided in the report, here is the interpretation and future price prediction from the perspective of a seasoned Price Action Trader using your specified logic.

1. Current Candlestick Analysis

- **Latest Classification: Buyer Control (+1)**
  - *Interpretation:* The most recent daily session printed a moderate bullish body or a strong upward move that lacked massive institutional volume confirmation. Buyers dictated the close, settling near the upper end of the daily range, demonstrating near-term demand.
- **Recent Trend Score (10-day avg): 0.20**
  - *Interpretation:* On a scale of -2 to +2, a score of 0.20 indicates a **mild bullish bias**. The last 10 days have predominantly consisted of "No Control" (0) indecision candles mixed with moderate "Buyer Control" (+1) and occasional "Seller Control" (-1). The market is grinding upwards rather than exploding, showing a steady but cautious accumulation.
- **Historical Distribution Context:**
  - Out of the recent sample, the vast majority of days (116) are "No Control", highlighting that this stock spends a lot of time in choppy, low-conviction consolidation. Strong conviction days (±2) are extremely rare (5 Buyer Strong vs. 3 Seller Strong), making them highly reliable signals when they do occur.

2. Chart Context & Price Action (Page 21)

Looking at the visual chart on Page 21:* **The Pullback & Recovery:** After peaking near INR 300 in early March, the stock experienced a natural pullback down to the INR 255-INR 260 zone (characterized by a cluster of light red "Seller Control" candles). * **The Turnaround:** Recently, the selling pressure dried up, replaced by grey "No Control" (indecision) candles at the bottom of the dip, forming a base. * **Current Leg:** Over the last two weeks, the chart shows a sequence of higher lows and higher highs, populated predominantly by light green "Buyer Control" candles. The buyers are successfully walking the price back up the stairs.

3. Future Price Prediction

© 2026 Stock Research. All Rights Reserved.

Directional Bias: Slightly to Moderately Bullish

- **Short-Term Target:** The price is highly likely to continue its upward drift to retest the recent major resistance zone around the **INR 295 - INR 300 level**. Buyers are currently in control of the daily closes, and the momentum, while not explosive, is decidedly upward.
- **What to Watch For (The Caveat):** Because the recent upward move is driven by "Buyer Control (+1)" rather than "Buyer Strong Control (+2)", this rally is being sustained by moderate volume/conviction.
  - **Breakout Scenario:** If the stock reaches the INR 295-INR 300 level and prints a **"Buyer Strong Control"** candle (Dark Green bar + High Volume multiplier >1.3x avg), it signals institutional breakout confirmation, and the stock will likely surge to new all-time highs.
  - **Rejection Scenario:** If the price reaches INR 300 and begins printing "No Control" (long upper wicks) or "Seller Control" candles, it means the moderate buyers from this current leg have exhausted their capital, and the stock will likely fail the breakout and range-bound back to the INR 270s.

Conclusion: Expect the price to trend **higher** in the coming days towards the INR 300 mark. Traders should maintain a bullish stance but trail stop-losses tightly, as the lack of deep green "Strong Control" volume means the uptrend is grinding rather than dominant.

News & Analyst Targets

As a stock research analyst, here is the latest, comprehensive update on Federal Bank Limited (NSE: FEDERALBNK) based on market data, recent news, and brokerage reports as of mid-April 2026:

1) Latest News for FEDERALBNK This Week

- **Upcoming Q4 FY26 Results & Concall:** Federal Bank is scheduled to report its Q4 FY26 and full-year audited financial results soon. The management will host an investor and analyst conference call on **April 29, 2026**. The market is closely watching for Net Interest Margin (NIM) trajectories, asset quality, and loan book growth.
- **Income Tax Refunds:** The bank recently announced that it is set to receive significant tax refunds from the Income Tax Department, including a INR 322 crore refund for AY 2016-17 and another INR 489 crore refund.
- **ESOS Share Allotment:** As part of its compensation strategy, Federal Bank announced the allotment of over 2.76 lakh equity shares to employees following the exercise of stock options under its Employee Stock Option Schemes (ESOS).
- **Management Stability:** The board has successfully re-appointed Mr. Harsh Dugar as the Executive Director for another three years, effective June 23, 2026, reinforcing stability at the top leadership level.
- **Stock Momentum:** The stock showed notable strength recently, trading near INR 293-INR 294 levels. Just last week, it witnessed a massive 5% gap-up opening accompanied by high trading volumes, outperforming the broader private banking sectoral index.

2) Upgrades and Downgrades from Brokerages

Recently, there has been mixed sentiment among brokerages, balancing the bank's strong fundamentals against valuation run-ups.* **Upgrades:** * **JM Financial** upgraded the stock from *Reduce* to *Add*, raising the target price to INR 290. They cited the bank's structurally strong balance sheet and highly granular deposit franchise. * **UBS** significantly upgraded its target price from INR 250 to INR 310, maintaining a *Buy* rating due to confidence in the bank's core business fundamentals and growth trajectory.* **Downgrades:** * **Citi** downgraded Federal Bank from *Buy* to *Neutral* with a target price of INR 280. Citi analysts believe the stock has limited upside at its current levels following recent rallies. * **Elara Capital** downgraded its rating from *Buy*

© 2026 Stock Research. All Rights Reserved.

to *Accumulate* (though they increased their target price to INR 290). They cited potential near-term volatility driven by adjustments in loan and deposit strategies. * **StockInvest (Technical)** downgraded the stock's technical outlook from a *Buy* candidate to *Hold/Accumulate*, noting a few near-term resistance warnings and elevated volatility.

3) Other News Impacting FEDERALBNK (Directly or Indirectly)

- **Massive Capital Infusion via Blackstone:** A major catalyst for the bank is the planned INR 6,200 crore capital raise through preferential warrants issued to Blackstone. The Competition Commission of India (CCI) recently gave its nod to Blackstone for this stake acquisition, which will act as a massive booster for the bank's capital adequacy and balance sheet.
- **ICICI Group Stake Purchase:** The Reserve Bank of India (RBI) approved ICICI Prudential AMC and ICICI Bank group entities to acquire an aggregate holding of up to 9.95% of the paid-up share capital or voting rights in Federal Bank. This reflects massive institutional confidence in the stock.
- **Sectoral Headwinds & Regulatory Scrutiny:** Indirectly impacting the bank is the RBI's continuing scrutiny of unsecured retail portfolios (like microfinance and credit cards) and elevated funding costs across the banking sector. However, Federal Bank's proactive asset calibration and focus on secured lending and mid-corporates are helping it navigate these industry-wide challenges effectively.

4) Latest Targets from Analysts Community and Brokerages

Below is a consolidated summary of the latest price targets from major brokerage houses for FEDERALBNK:

Brokerage Firm	Current Rating	Target Price (INR)	Key Rationale / Notes
Emkay Global	Buy	INR 320	Strategic focus on sustainable returns and calibrated growth under new leadership.
UBS	Buy	INR 310	Strong business fundamentals; upgraded target by 24%.
JM Financial	Add (Upgraded)	INR 290	Structurally stronger balance sheet and solid granular deposit base.
Elara Capital	Accumulate (Downgraded)	INR 290	Cut rating due to recent outperformance; warns of near-term volatility.
Axis Direct	Buy	INR 290	Asset quality improved, though higher-yielding segment challenges remain.
Citi	Neutral (Downgraded)	INR 280	Believes the stock currently has limited upside potential at current valuations.
Prabhudas Lilladher	Buy	INR 275	Core NII and NIM expansion acting as massive positive drivers.

© 2026 Stock Research. All Rights Reserved.

(Note: The stock is currently trading in the INR 285 - INR 294 range. Technical support currently rests around INR 285, while immediate resistance is at the INR 298-INR 303 level.)

Stock Detailed Analysis Report

FEDERALBNK.NS

Current Price: ₹293.75

Generated: 2026-04-18 10:44

FEDERALBNK.NS - 3 Year Daily Price Chart

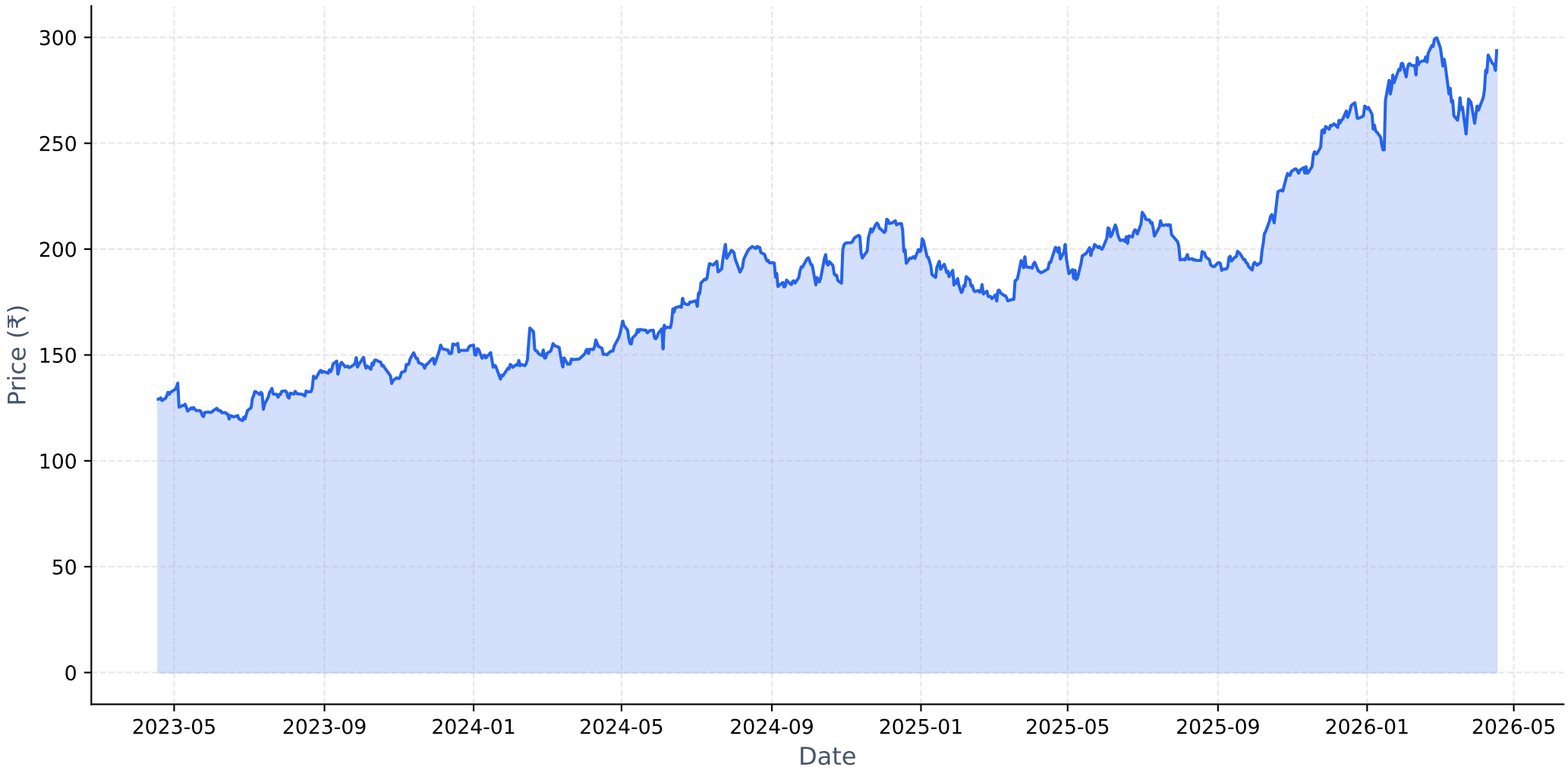

Long-term Fundamental Analysis (4 Years)

Metric	Is Growing?	Accelerating?	1Y Growth	3Y CAGR
Revenue	Yes	No	17.46%	18.59%
Net Income	Yes	No	7.17%	28.29%
ROE	No	No	-13.41%	-8.29%
EPS	Yes	No	1.31%	21.27%

Short-term Fundamental Analysis (6 Quarters)

Metric	Is Growing?	Recent QoQ	Avg QoQ
Revenue	Yes	6.43%	1.46%
Net Income	No	-15.82%	-4.72%
EPS	No	-14.06%	-14.06%

FEDERALBNK.NS - Relative Strength Analysis

═══ OVERVIEW ═══:	
Benchmark Index:	^NSEBANK
Sector:	Bank
Classification:	**Weakening Leader**
RS Score:	61.9/100
:	
═══ RS RATIOS ═══:	
1M RS:	**1.061 [Leader]**
3M RS:	**1.217 [Strong]**
6M RS:	**1.401 [Strong]**
1Y RS:	**1.367 [Strong]**
:	
═══ TURNAROUND ANALYSIS ═══:	
Turnaround Status:	**Not Detected**
:	
SIGNAL CRITERIA::	
✗ Emerging RS:	**Not accelerating**
✗ Medium-term Lagging:	**Not lagging**
✗ Performance Improving:	**Not improving**

Relative Strength Analysis: FEDERALBNK.NS vs ^NSEBANK
Classification: Weakening Leader

Price Performance Comparison (Normalized)

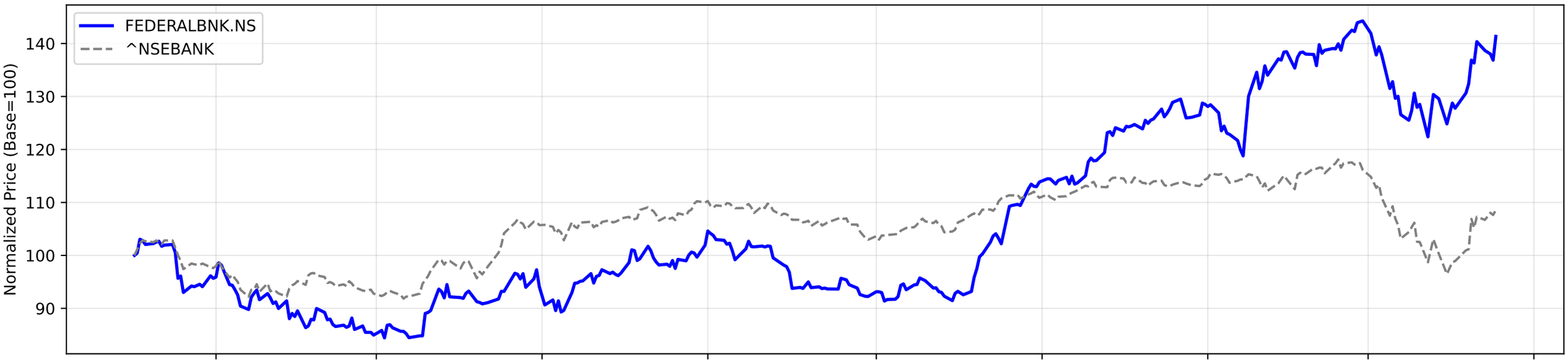

RS Ratio Trends (Multiple Timeframes)

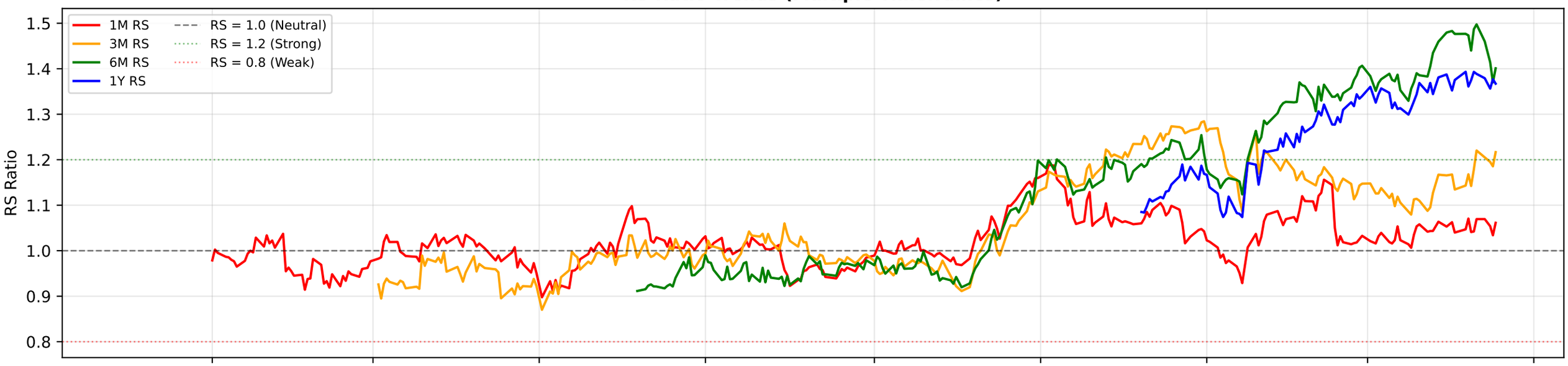

RS Composite Score Timeline

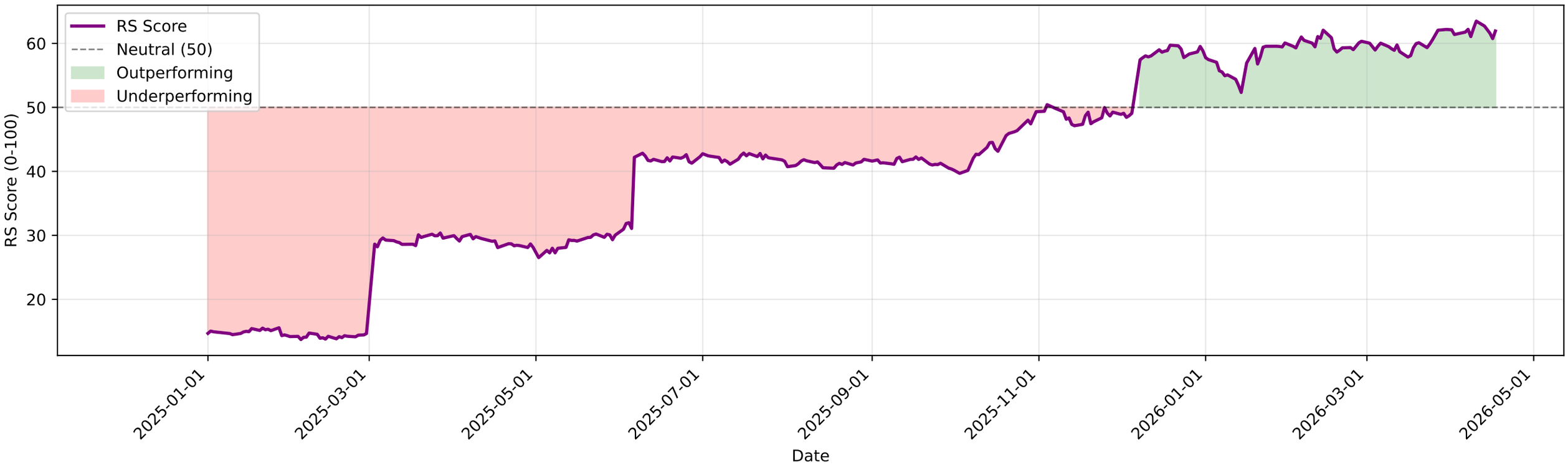

FEDERALBNK.NS - EMA Crossover Summary

EMA 20:	279.38
EMA 50:	276.52
EMA 200:	248.40
Trend Status:	**Strong Uptrend**
Golden Cross Date:	2025-03-25 00:00:00+05:30
Golden Cross Price:	193.68

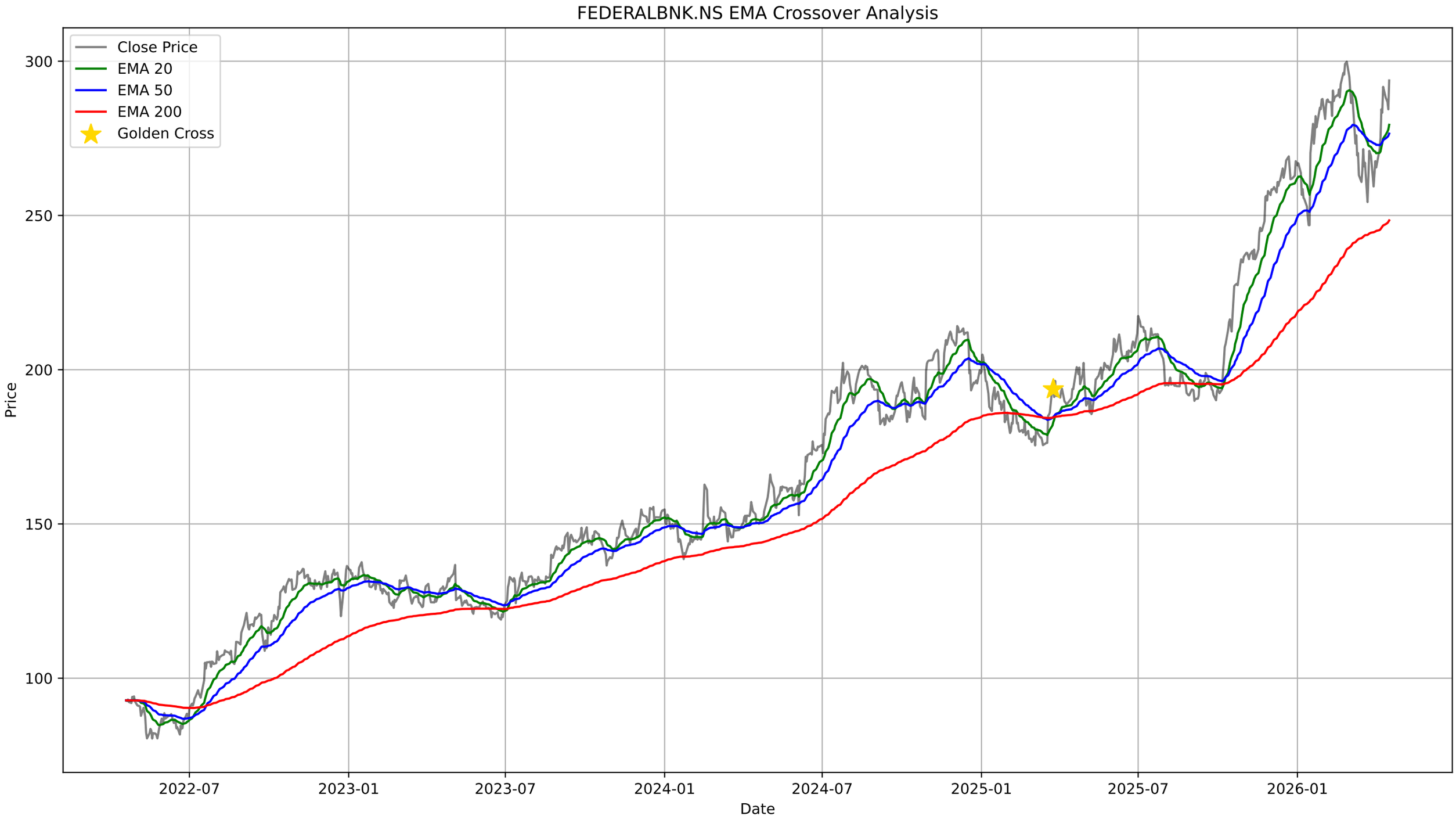
FEDERALBNK.NS EMA Crossover Analysis
Close Price
EMA 20
EMA 50
EMA 200
Golden Cross
Price
300
250
200
150
100
2022-07
2023-01
2023-07
2024-01
2024-07
2025-01
2025-07
2026-01
Date

FEDERALBNK.NS - Bollinger Bands Summary

Current Price:	293.75
Upper Band:	296.68
Middle Band (SMA 20):	273.90
Lower Band:	251.12
%B:	0.9356
Band Width:	0.1664
Status:	Upper Half
Signal:	None
Recent Signal 1:	**Buy Signal at 2026-03-13 00:00:00+05:30**
Recent Signal 2:	**Buy Signal at 2026-03-16 00:00:00+05:30**
Recent Signal 3:	**Buy Signal at 2026-03-17 00:00:00+05:30**

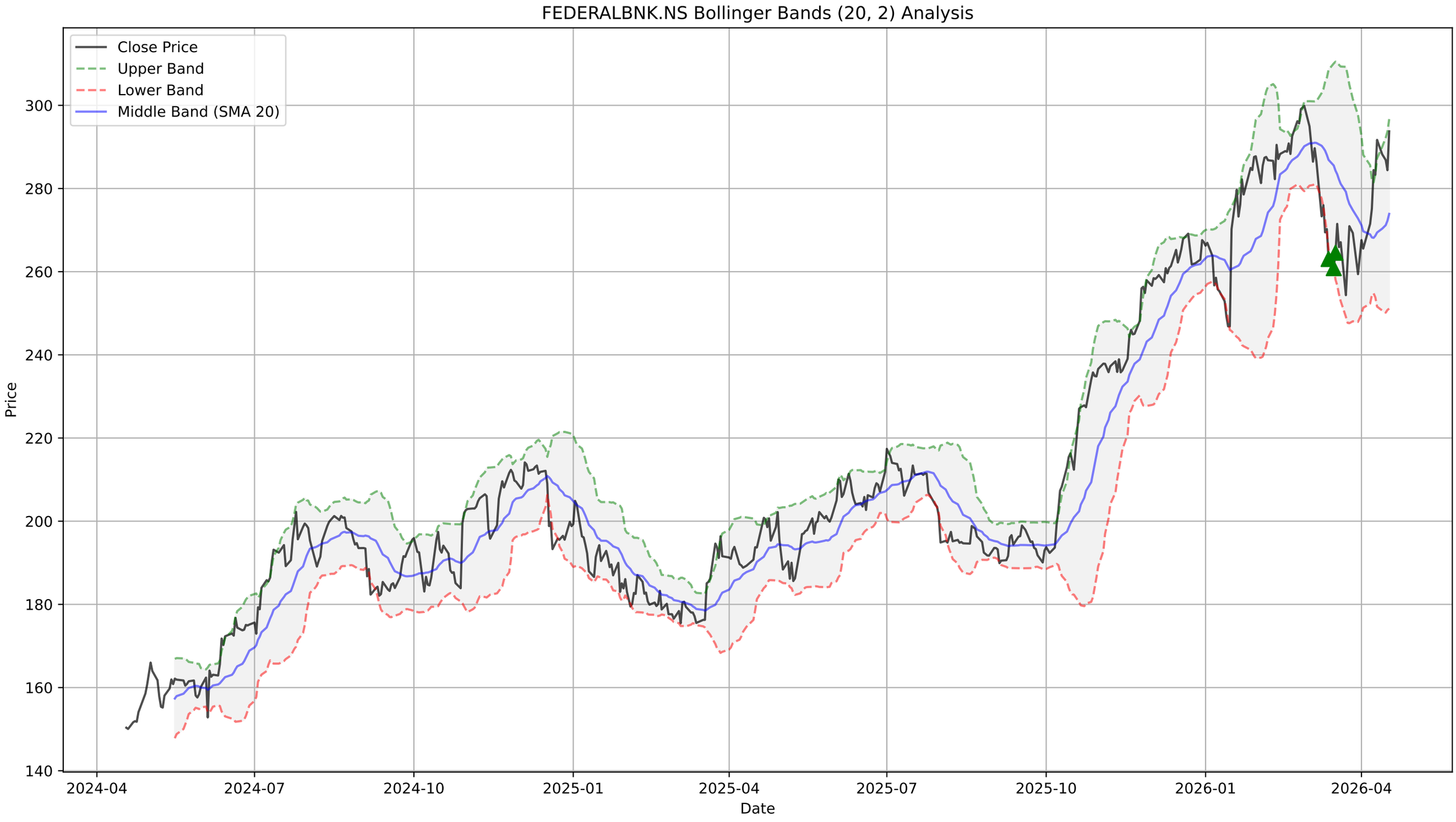
FEDERALBNK.NS Bollinger Bands (20, 2) Analysis
Close Price
Upper Band
Lower Band
Middle Band (SMA 20)
Price
300
280
260
240
220
200
180
160
140
2024-04
2024-07
2024-10
2025-01
2025-04
2025-07
2025-10
2026-01
2026-04
Date

FEDERALBNK.NS - Supertrend Summary

Status:	**UPTREND (Buy)**
Supertrend Value:	260.47
Signal Identified On:	2026-04-10

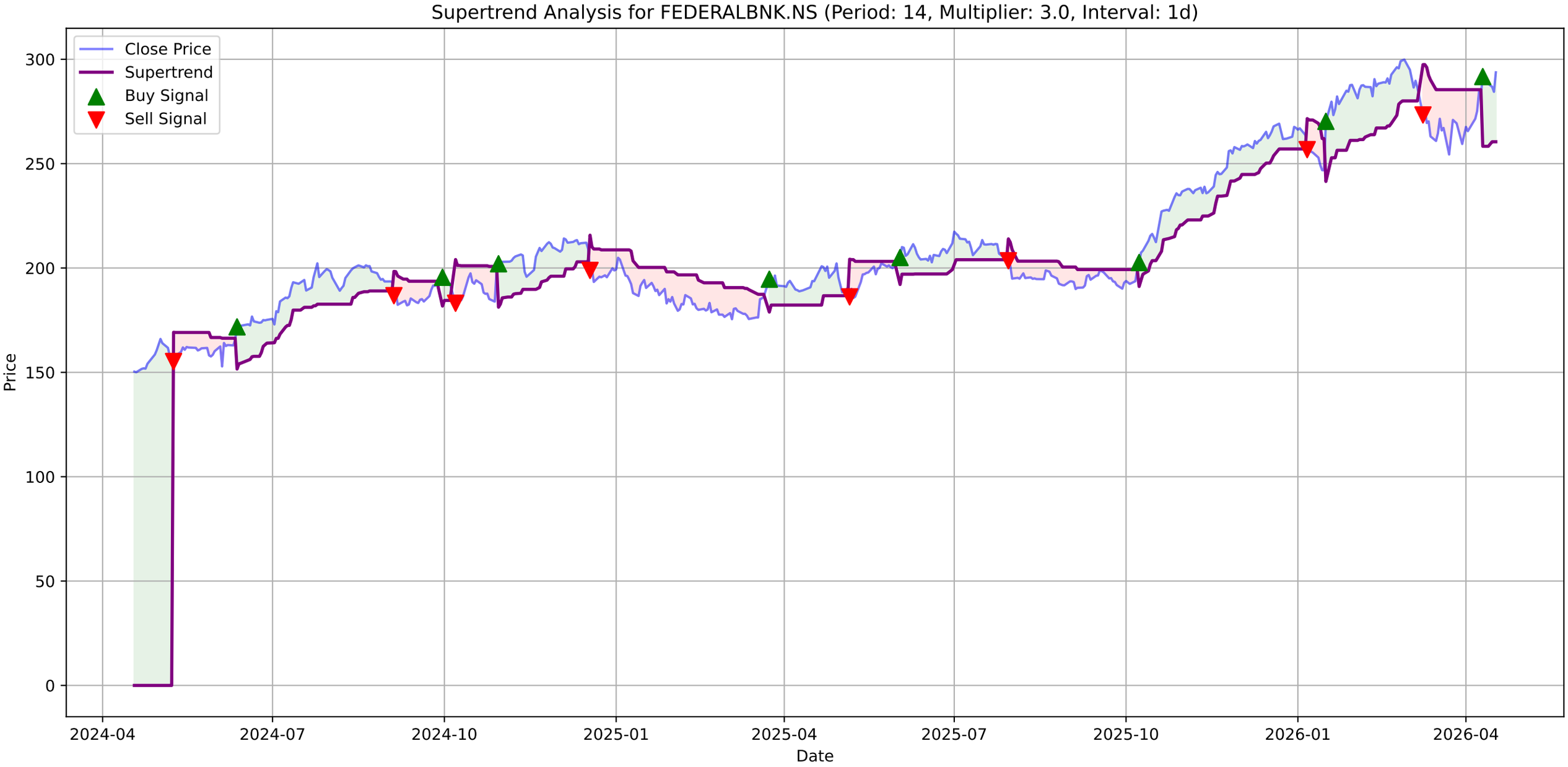
Supertrend Analysis for FEDERALBNK.NS (Period: 14, Multiplier: 3.0, Interval: 1d)
Close Price
Supertrend
Buy Signal
Sell Signal
Price
Date
300
250
200
150
100
50
0
2024-04
2024-07
2024-10
2025-01
2025-04
2025-07
2025-10
2026-01
2026-04

FEDERALBNK.NS - MACD Summary

MACD Line:	3.51
Signal Line:	0.62
Histogram:	2.89
Trend:	**Bullish**
Momentum:	**Strengthening**
Signal:	None

FEDERALBNK.NS Price
Close Price
300
280
260
240
220
200
180
160
2024-04
2024-07
2024-10
2025-01
2025-04
2025-07
2025-10
2026-01
2026-04

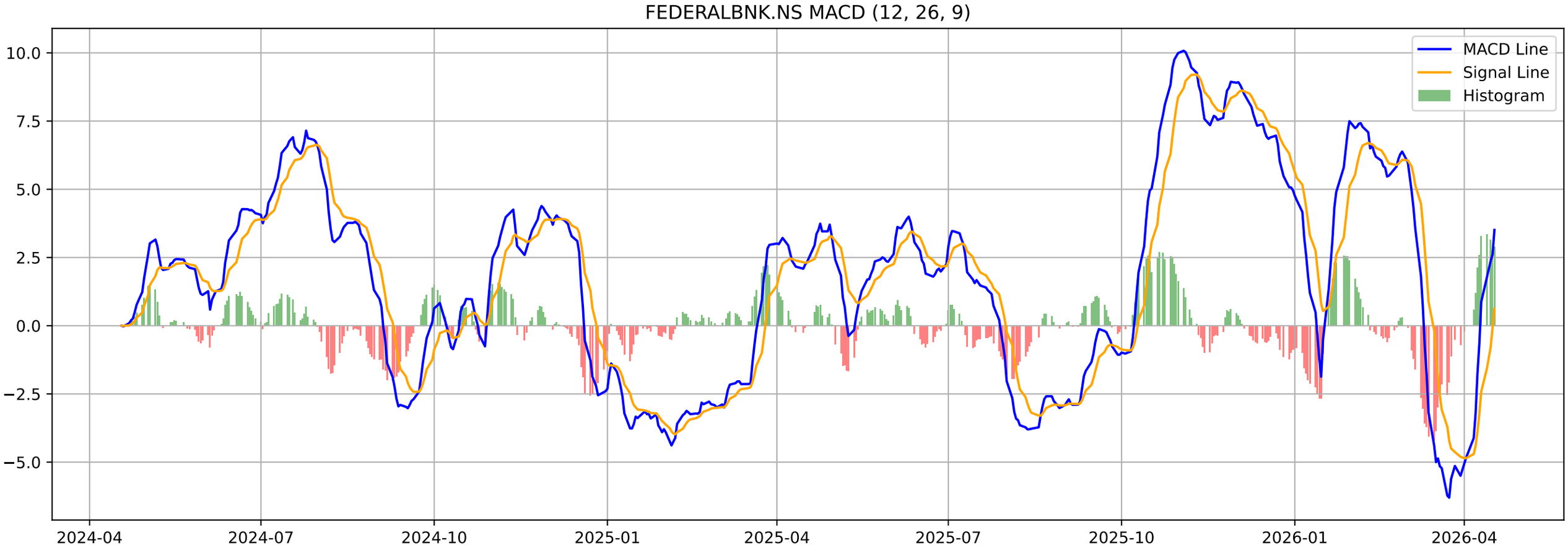
FEDERALBNK.NS MACD (12, 26, 9)
MACD Line
Signal Line
Histogram
10.0
7.5
5.0
2.5
0.0
−2.5
−5.0
2024-04
2024-07
2024-10
2025-01
2025-04
2025-07
2025-10
2026-01
2026-04

FEDERALBNK.NS - Volatility Squeeze Summary

BB Width:	0.1664
ATR:	9.7214
Total Signals:	5
Signal 1:	BB Squeeze at 2026-02-18 00:00:00+05:30 (Price: 290.85)
Signal 2:	BB Squeeze at 2026-02-19 00:00:00+05:30 (Price: 288.30)
Signal 3:	BB Squeeze at 2026-02-20 00:00:00+05:30 (Price: 292.60)
Signal 4:	BB Squeeze at 2026-02-23 00:00:00+05:30 (Price: 296.20)
Signal 5:	BB Squeeze at 2026-02-24 00:00:00+05:30 (Price: 295.65)

FEDERALBNK.NS - Volatility Squeeze Analysis

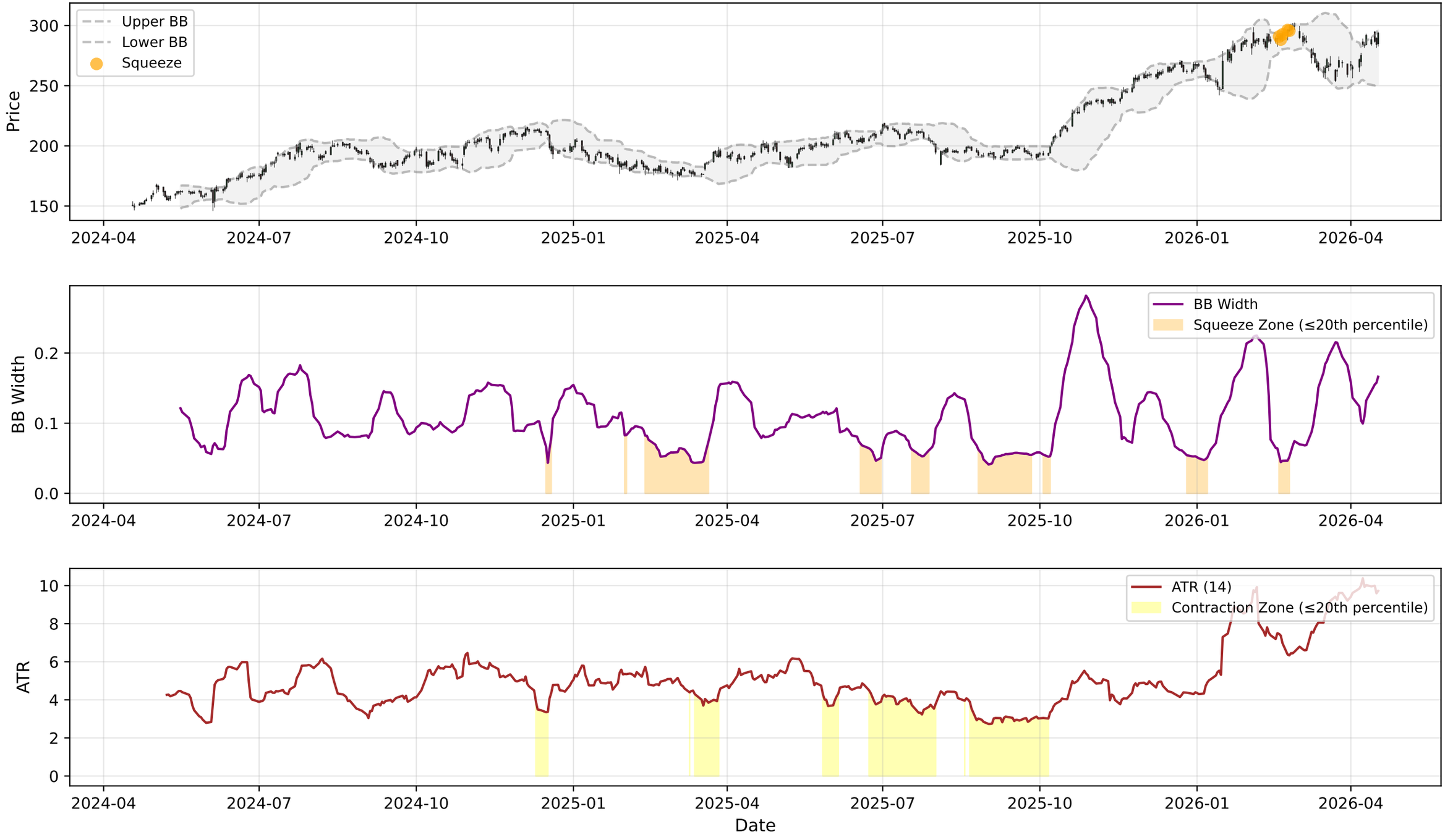

FEDERALBNK.NS - RSI-Volume Summary

Current RSI:	61.46
Current Volume:	9241911
Volume MA 20:	9459015
Bullish Divergences:	1
Bearish Divergences:	5
Bullish Div 1:	Date: 2025-02-03 00:00:00+05:30, Price: 179.47
Bearish Div 1:	Date: 2025-05-23 00:00:00+05:30, Price: 202.21
Bearish Div 2:	Date: 2026-01-30 00:00:00+05:30, Price: 287.75

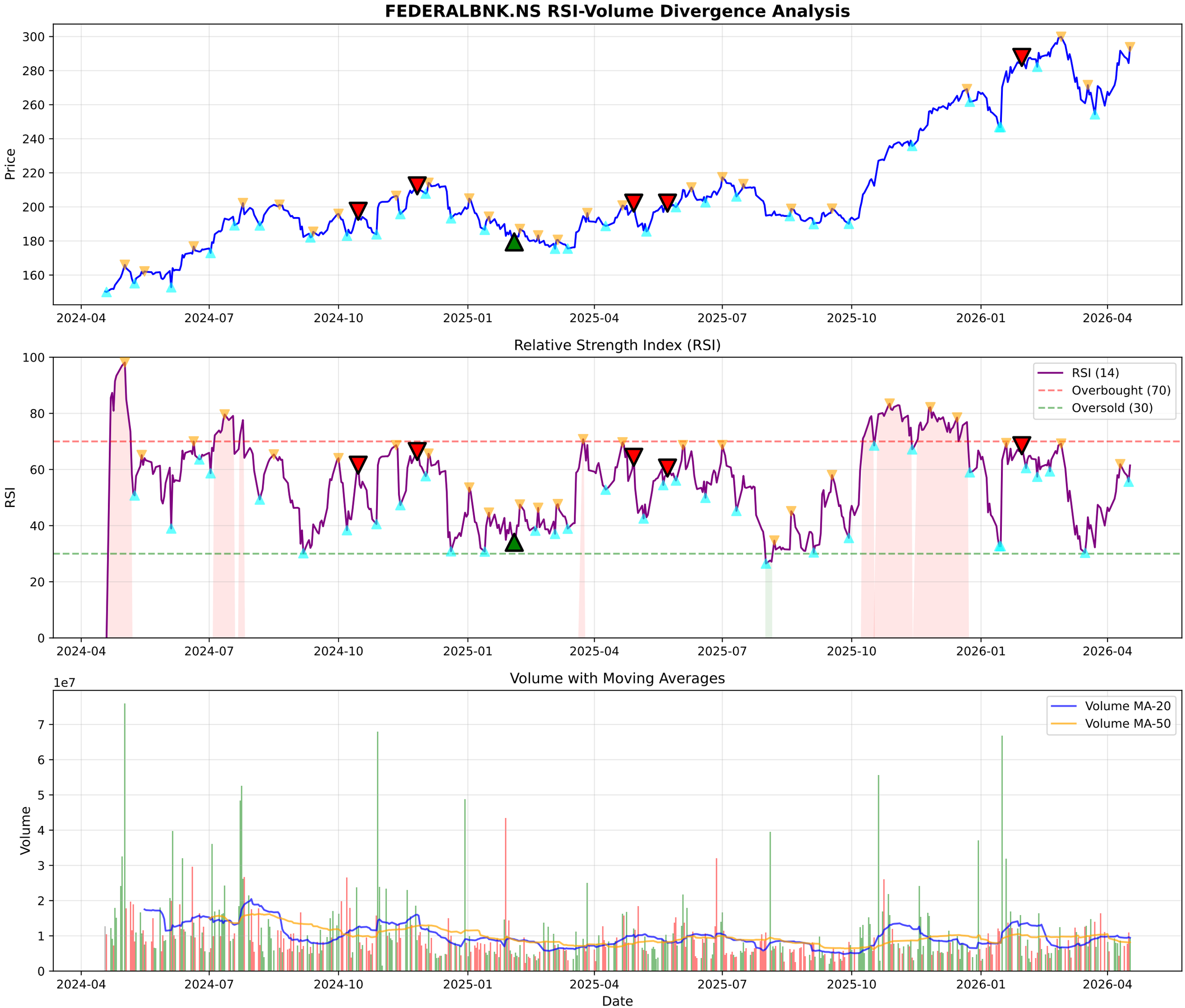
FEDERALBNK.NS RSI-Volume Divergence Analysis
Price
Relative Strength Index (RSI)
RSI
RSI (14)
Overbought (70)
Oversold (30)
Volume with Moving Averages
1e7
Volume
Volume MA-20
Volume MA-50
Date
2024-04
2024-07
2024-10
2025-01
2025-04
2025-07
2025-10
2026-01
2026-04

FEDERALBNK.NS - Volume Analysis

═══ VOLUME ANALYSIS ═══:	
Status:	**29 Signals Detected**
:	
2026-01-30 [+]:	**Buying Exhaustion (Bearish Div)**
2026-02-24 [-]:	Distribution Day
2026-03-16 [-]:	Distribution Day
2026-03-27 [-]:	Distribution Day
2026-04-16 [-]:	Distribution Day

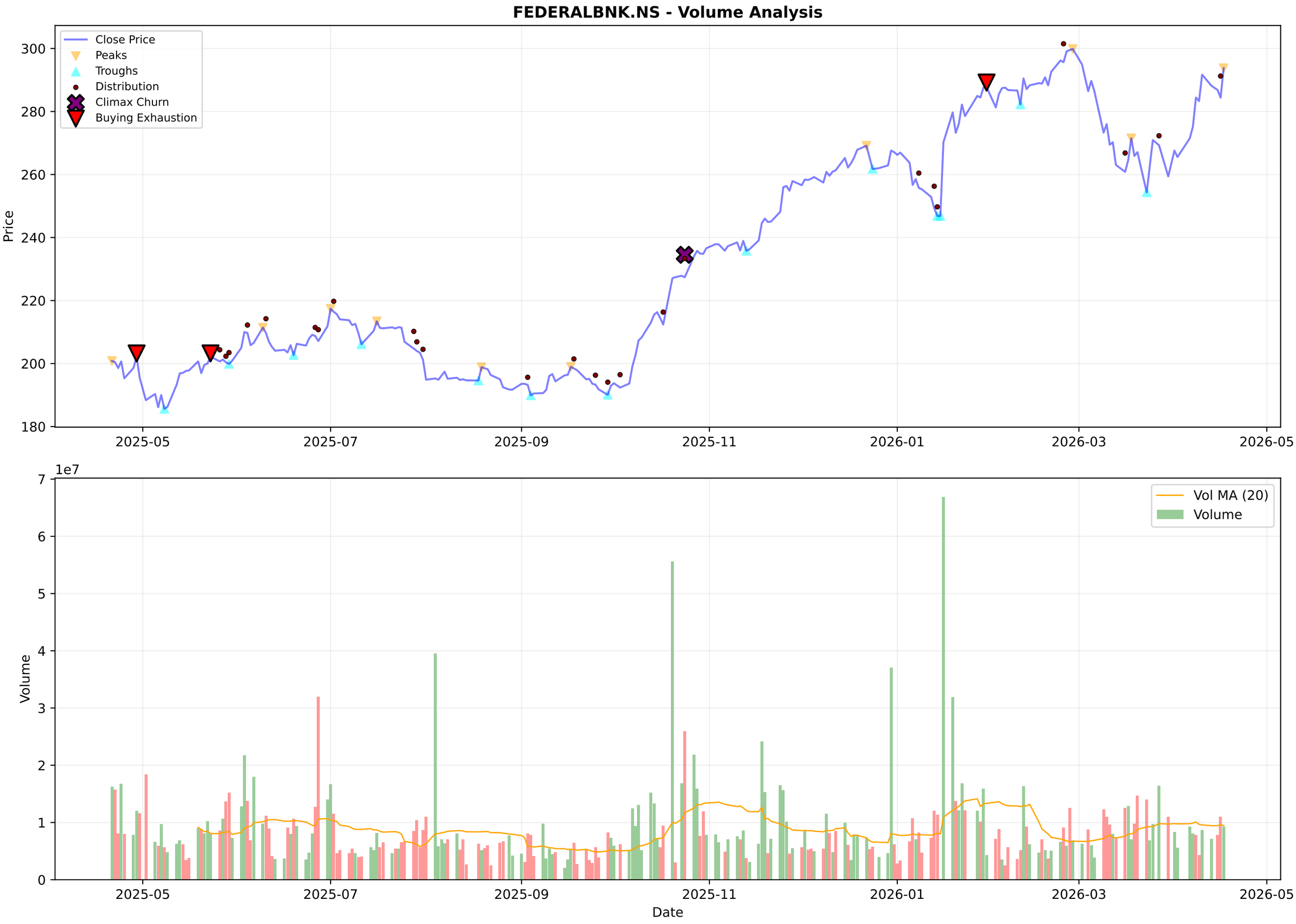
FEDERALBNK.NS - Volume Analysis
Close Price
Peaks
Troughs
Distribution
Climax Churn
Buying Exhaustion
Price
300
280
260
240
220
200
180
2025-05
2025-07
2025-09
2025-11
2026-01
2026-03
2026-05
1e7
7
6
5
4
3
2
1
0
Volume
Vol MA (20)
Volume
Date

FEDERALBNK.NS - Candlestick Classification Summary

═══ CANDLESTICK CLASSIFICATION ═══:	
Latest Classification:	**Buyer Control**
Recent Trend Score (10-day avg):	0.20
:	
Distribution:	
No Control:	116
Seller Control:	57
Buyer Control:	47
Buyer Strong Control:	5
Seller Strong Control:	3

FEDERALBNK.NS - Candlestick Classification
Seller Strong Control
Seller Control
No Control
Buyer Control
Buyer Strong Control
Price
300
280
260
240
220
200
180
1e7
Volume
6
4
2
0
2025-07-24
2025-08-20
2025-09-16
2025-10-13
2025-11-10
2025-12-04
2025-12-31
2026-01-27
2026-02-20
2026-03-19
Date

Multi-Timeframe Supertrend Analysis

Timeframe	Status	Value	Last Price	Signal Date
1 Week	**UPTREND (Buy)**	260.76	293.75	2025-10-06
1 Day	**UPTREND (Buy)**	260.47	293.75	2026-04-10
15 Min	**UPTREND (Buy)**	290.54	293.75	2026-04-17

Multi-Timeframe MACD Analysis

Timeframe	Trend	Momentum	Signal
1 Week	**Bearish**	Weakening	No Signal
1 Day	**Bullish**	Strengthening	No Signal
15 Min	**Bullish**	Weakening	No Signal

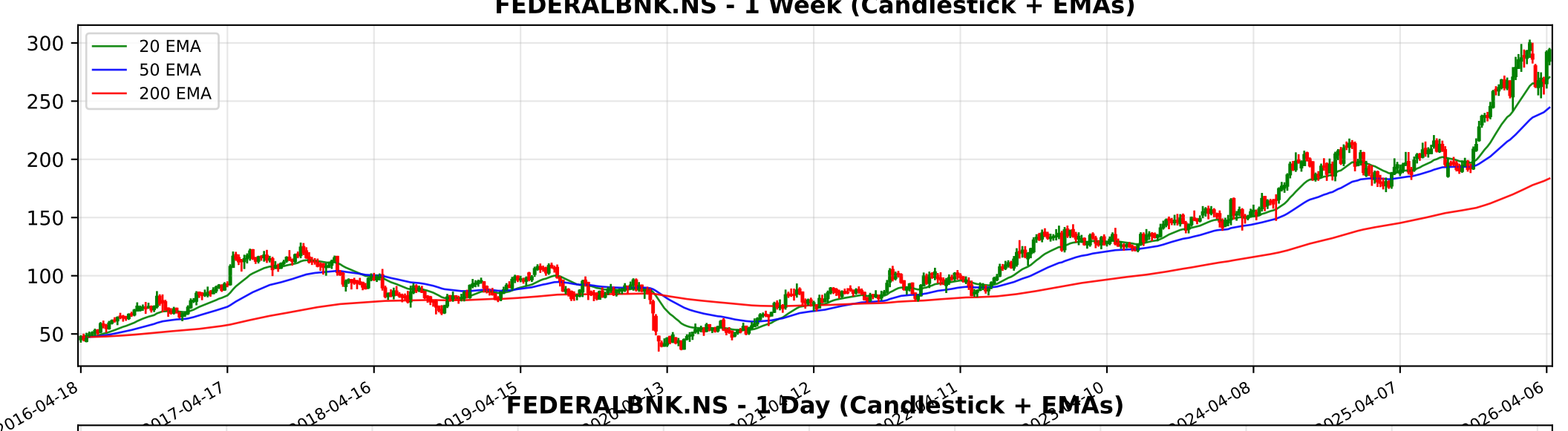
FEDERALBNK.NS - 1 Week (Candlestick + EMAs)
20 EMA
50 EMA
200 EMA
300
250
200
150
100
50
2016-04-18
2017-04-17
2018-04-16
2019-04-15
2024-04-08
2025-04-07
2026-04-06

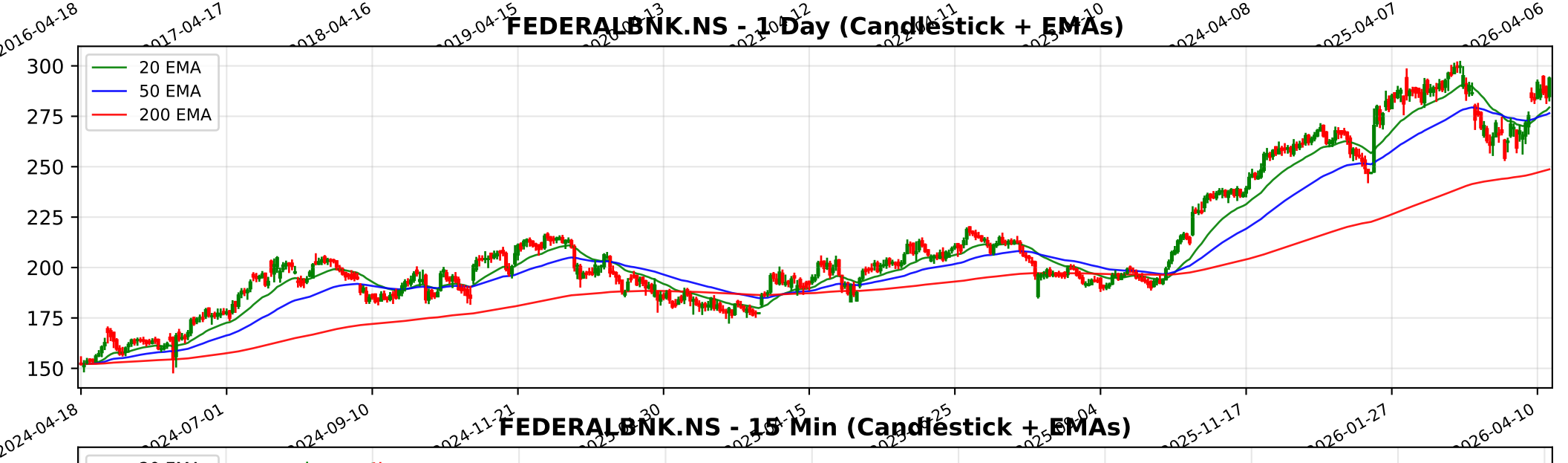
FEDERALBNK.NS - 1 Day (Candlestick + EMAs)
20 EMA
50 EMA
200 EMA
300
275
250
225
200
175
150
2024-04-18
2024-07-01
2024-09-10
2024-11-21
2025-11-17
2026-01-27
2026-04-10

FEDERALBNK.NS - 15 Min (Candlestick + EMAs)
20 EMA
50 EMA
200 EMA
300
290
280
270
260
02-18
02-23
02-27
03-06
03-12
03-18
03-23
03-30
04-07
04-13
04-17

Trendlyne Snapshot - FEDERALBNK_main

Markets | MarketMind AI | Baskets | Alerts | F&O | MF | Reports | Screeners | Subscribe | Superstars | Portfolio | Watchlist | Insider Trades | Results | More

Search Stock, IPO, MF

MARKETS / SECTOR : BANKING AND FINANCE / INDUSTRY : BANKS / FEDERAL BANK LTD.

Federal Bank Ltd.

Ask MarketMind AI v1.5

NSE: FEDERALBNK | BSE: 500469

Federal Bank Live Share Price Today, Share Analysis and Chart

Turnaround Potential | In 8 Starfolio Baskets

IRAN WAR IMPACT The impact of the Iran-Israel war on Federal Bank Ltd. is primarily categorized as Negative to Neutral, largely due to its significant dependence on the Gulf Cooperation Council (GCC) region for Non-Resident Indian (NRI) deposits and inward r... Read More

293.75 9.35 (3.29%)
↑ Near 52W High of ₹302.00

9.7M NSE+BSE Volume
NSE 17 Apr, 2026 3:31 PM (IST)

Watchlist | Portfolio | Alert | My Notes

Overview | FORECASTER | STOCK REPORT | Buy Sell Zone | F&O | Financials | News | Reports | Technicals | Shareholding | Deals | Corporate Actions | Alerts | About

Durability score	Valuation Score	Momentum Score	Analyst Price Target
55.0 / 100	46.8 / 100	68.8 / 100	293
Medium Financial Strength	Mid Valuation	Technically Moderately Bullish	1Yr Price target downside is 0%

Turnaround Potential — These stocks have average financials and valuation, but strong momentum indicating buying interest — View Similar — Embed DVM

FORECASTER

SWOT Analysis: S 31, W 5, O 8, T 0

Check Before You Buy

VIEW FULL CHECKLIST

High rank — 15 Positive • 11 Negative

57.7% Pass in checklist (0 – 45 – 55 – 100)

PE Valuation Check

Right Now	1 Year Forward
Overvalued -27.9%	Overvalued -28.2%

INSIGHT Federal Bank is overvalued at both current PE and future earnings estimates.

Federal Bank Key Metrics

Preset Metrics: Preset Metrics

ROE Ann. %	Broker Average Target	Market Capitalization	Price to Book
12	272.04	72.396.4	1.9

DVM | Key Metrics | Price Chart | Forecaster | Financials | Technicals | Shareholding | Deals | Documents | Corporate actions | Company Profile

Trendlyne Snapshot - FEDERALBNK_forecaster

Markets | MarketMind AI | Baskets | Alerts | F&O | MF | Reports | Screeners | Subscribe | Superstars | Portfolio | Watchlist | Insider Trades | Results | More

Search Stock, IPO, MF

MARKETS / SECTOR : BANKING AND FINANCE / INDUSTRY : BANKS / FEDERAL BANK LTD.

Federal Bank Ltd.

NSE: FEDERALBNK | BSE: 500469

Turnaround Potential | In 8 Starfolio Baskets

Download real time STOCK REPORT

293.75 9.35 (3.29%)

↑ Near 52W High of ₹302.00

9.7M NSE+BSE Volume

NSE 17 Apr, 2026 3:31 PM (IST)

Watchlist | Portfolio | Alert | My Notes

Overview | FORECASTER | STOCK REPORT | Buy Sell Zone | F&O | Financials | News | Reports | Technicals | Shareholding | Deals | Corporate Actions | Alerts | About

Federal Bank - FEDERALBNK - stock price prediction, stock forecast, target price, analyst ratings from 32 analysts

Federal Bank has a share price target of Rs 293, revenue growth forecast of 11.5%, and profit growth estimate of 1.4% for FY26, based on top 32 analyst calls.

Federal Bank FORECASTER - Analyst Estimates

FORECASTER DASHBOARD →

SHARE PRICE TARGET FORECAST

12 MONTH ESTIMATE

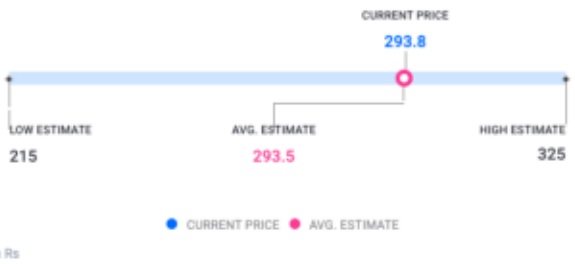

↓ MISS Federal Bank's share price target is below the current price, with a downside of 0.1%

EPS FORECAST

QUARTER | ANNUAL

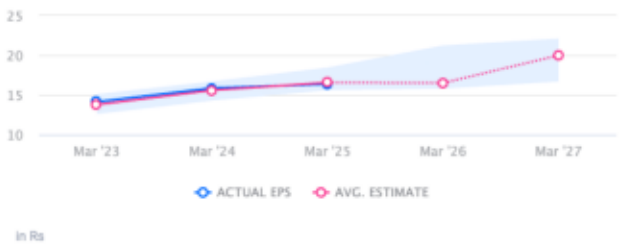

↑ HIT Federal Bank's EPS was higher than average estimate 2 times in past 3 years

CONSENSUS RECOMMENDATION

32 ANALYST Recommendations

BUY

The consensus recommendation from 32 analysts for Federal Bank is BUY