© 2026 Stock Research. All Rights Reserved.

Strategic Trading Analysis

Here is the step-by-step positional trade analysis based on the provided report for HCLTECH.NS.

Step 1: Audit the Data

- **Data Present:**
  - Comprehensive technical analysis across multiple timeframes (Daily, Weekly, 15-min).
  - Moving Average (EMA 20, 50, 200) crossovers and trend status.
  - Momentum oscillators (MACD, RSI) including divergence detection.
  - Volatility metrics (Bollinger Bands, ATR, Squeeze zones).
  - Price/Volume action (Supertrend, exhaustion signals, distribution days).
  - Relative Strength (RS) versus benchmark (^CNXIT).
  - Fundamental snapshot (Long-term and short-term revenue/EPS growth) and analyst estimates.
- **Data Missing:**
  - Options chain data (Open Interest/Put-Call Ratio) for near-term resistance/support confluence.
  - Detailed institutional holding shifts (FII/DII activity).
- **Confidence Level:** High. The report is extremely thorough, providing a 360-degree view of price action, momentum, volatility, and volume, allowing for a highly informed technical decision.

Step 2: Analyze the Setup

The stock is currently transitioning out of a "Strong **Downtrend**" and is exhibiting classic bottoming characteristics on the daily timeframe. Price dropped from the 1700s, forming a base around the low 1300s.

Confluence supporting a reversal:* **Momentum & Volume:** A bullish RSI/MACD divergence was detected on March 19, accompanied by "Selling Exhaustion." * **Volatility:** A Bollinger Band Squeeze fired a "**Bullish** Breakout" on April 2, indicating new directional expansion.* **Trend Reversal Signals:** The daily Supertrend flipped to a "Buy" (**Uptrend**) on April 7, and MACD trend is classified as "**Bullish**."

However, looking at the overarching structure, the weekly timeframe remains in a downtrend (Weekly MACD is bearish, Weekly Supertrend is bearish). Currently, the price (1442.30) is testing dynamic resistance exactly at the 50-day EMA (1441.80) while remaining well below the 200-day EMA (1517.50).

Step 3: Formulate the Recommendation

NO - An immediate market entry is not advised. While the bottoming setup is attractive, the price is currently wrestling with overhead resistance at the 50-day EMA within a broader weekly downtrend. A risk-averse approach requires confirmation that buyers have absorbed the supply at this moving average before committing capital.

Here is the conditional plan for this setup:

- **Condition to Buy:** A decisive daily close above 1455, accompanied by above-average volume. This confirms the break of the 50-day EMA and clears immediate localized resistance, validating the intermediate reversal.

© 2026 Stock Research. All Rights Reserved.

- **Entry Price:** 1455.00 - 1460.00 (Triggered on the confirming close or subsequent retest).
- **Stop Loss:** 1385.00 (Hard stop placed just below the 20-day EMA at 1415.56 and the Middle Bollinger Band at 1394.74. A break below this invalidates the bullish structure).
- **Take Profit:** 1560.00 (Targeting the gap fill/supply zone just above the 200-day EMA [1517.50], which perfectly aligns with the consensus analyst target of 1561. This yields an approximate 7% to 10% upside, fulfilling your strategic parameters).

Candlestick Classification Analysis

Based on the **Candlestick Classification** analysis provided in the report (Pages 20 and 21) and applying the specific logic detailed in your prompt, here is an interpretation of HCLTECH.NS's price action and a forecast for future movement.

1. Current State & Summary Data Analysis

Looking at the summary on Page 20:* **Latest Classification: "No Control" (Score 0):** The most recent trading sessions have ended in indecision. According to the algorithm, this happens when the candle has a small body relative to its ATR, long wicks on both sides, or average/low volume. Neither buyers nor sellers have the conviction to drive the price.* **Recent Trend Score (10-day avg): 0.50:** This is a crucial metric. A score of 0.50 sits exactly halfway between "No Control" (0) and "Buyer Control" (+1). It indicates that over the last two weeks, there has been a *mild bullish bias*, but it lacks the aggressive institutional participation required to hit higher scores. * **Historical Distribution:** Out of the classified days, an overwhelming majority (110 days) are "No Control," showing that this stock spends a lot of time in choppy, indecisive ranges rather than strong momentum phases.

2. Chart Price Action Analysis (Page 21)

Observing the far-right side of the chart:* **The Big Picture (Downtrend):** The stock recently suffered a massive, sharp decline from the ~1650-1700 level down to the 1300-1350 range. During this drop, we saw clusters of light red (Seller Control) and one massive dark red (Seller Strong Control) candle with enormous volume. * **The Recent Base (Weak Bounce):** After hitting the bottom near 1300, the stock produced a cluster of light green candles ("Buyer Control"). Buyers stepped in, and volume temporarily increased to validate a short-term bottom. * **The Stall:** The bounce has recently stalled. The last few candles on the chart have turned gray ("No Control"). The price has failed to show follow-through after the initial "Buyer Control" candles.

3. Volume and Wicks Integration

According to your methodology, volume acts as a critical validator. The initial bounce from the lows had some volume, pushing the 10-day average to +0.50. However, the most recent "No Control" candles are accompanied by dropping volume bars (gray volume bars at the very end). This means the buying pressure was just a temporary "relief rally" and has quickly exhausted itself. The "weak hands" might have bought the dip, but institutions are not aggressively stepping in to sustain the reversal.

© 2026 Stock Research. All Rights Reserved.

4. Future Price Prediction

Forecast: Sideways Consolidation with a Bearish Bias (Likely to Retest Lows)

Why?1. **Failed Reversal:** A genuine trend reversal after a sharp drop requires at least a few "Buyer Strong Control" (+2) candles to prove that big money is absorbing the supply. We have seen *zero* dark green candles at the bottom. 2. **Fading Momentum:** The transition from light green (Buyer Control) back to gray (No Control) right after a minor bounce is a classic sign of exhaustion. The bulls tried to push it up, but hit a wall of overhead supply and gave up. 3. **Gravity of the Dominant Trend:** Because the 10-day score is only a weak 0.50 and is currently stalling, the dominant overarching downtrend is likely to resume control.

Trader's Actionable Plan:* **Short-term:** Expect choppy, sideways movement as the "No Control" days play out.* **Key Trigger (Bearish):** If the next few candles print as "Seller Control" (-1) with increasing volume, it signals the relief rally is officially over, and the stock will likely drop to retest the recent absolute lows around the ~1300 level.* **Invalidation (Bullish):** To change this bearish outlook, we absolutely need to see a **"Buyer Strong Control" (+2)** candle-a large green body closing near its highs with a volume spike >1.3x average. Until that prints, the upside is severely capped.

News & Analyst Targets

As a stock research analyst, I have reviewed the most recent data and updates regarding HCL Technologies (HCLTECH) as of mid-April 2026. Here is the latest information impacting the stock:

1) Latest News for HCLTECH This Week

- **Upcoming Q4 FY26 Results:** HCLTech is scheduled to announce its Q4 FY26 and annual earnings on **Tuesday, April 21, 2026**, post-market hours. The board of directors will also consider and approve an interim dividend for the financial year FY26/FY27.
- **Florida US Layoffs (WARN Notice):** It was reported earlier this month that HCLTech's US subsidiary is laying off approximately 120 employees in Orlando, Florida, between May and December 2026. This is part of an operational restructuring tied to a specific client project that is ramping down.
- **Strategic AI Expansion:** The company recently launched **AI Force 2.0** to deliver enterprise-grade "Agentic AI" to its clients.
- **Cybersecurity Partnership:** HCLTech announced an expanded strategic partnership with CrowdStrike to provide AI-powered Continuous Threat Exposure Management services.

2) Upgrades or Downgrades from Brokerages

- **CLSA Upgrade:** Recently, global brokerage firm CLSA upgraded HCLTech's stock to **"Outperform,"** raising its target price to INR 1,524, citing its strong AI partnerships and growth prospects.
- **Motilal Oswal Financial Services:** The brokerage maintained a positive outlook, assigning a **"Buy"** rating recently with a revised target price of INR 1,700, noting potential upside driven by HCL's software portfolio resilience and valuations.
- **Nirmal Bang Initiation:** In early April 2026, Nirmal Bang reiterated a **"Buy"** rating for HCLTech, pegging the target at INR 1,683 despite issuing a generally cautious view on the broader IT sector.
- **JM Financial Target Cut:** Amidst broader IT sector downgrades regarding terminal growth slowdowns, JM Financial retained an **"Add"** rating for HCLTech but recently slashed its price target from INR 1,770

© 2026 Stock Research. All Rights Reserved.

down to INR 1,570.

3) Other News Directly or Indirectly Impacting HCLTECH

- **GenAI Disruption Risk (Claude Mythos):** Indian IT stocks, including HCLTech, are facing minor turbulence following the preview of Anthropic's new model, **"Claude Mythos."** Analysts at Kotak warned that its sharp gains in software engineering tasks mark a "step-jump" that could compress effort-based billing and pressurize IT services' valuations, leading to nearer-term demand and margin concerns.
- **Broader Restructuring in the US:** An analysis of US WARN notices in Q1 2026 reveals that leading IT firms like Infosys, Hinduja Global Services, and HCLTech are accelerating workforce restructuring across states like Texas, Florida, and Pennsylvania. Shrinking demand for re-deployable bench staff, alongside the shift toward AI integration, is pressuring traditional $1B+ transformation deals.
- **Subdued Sector Earnings Expectation:** For the ongoing earnings season, analysts anticipate a muted Q4 for top-tier Indian IT firms, with expected QoQ revenue growth ranging between a flat 0.5% to 1.5%. For HCLTech, the market is bracing for a potential slight sequential decline, making its FY27 guidance (expected between 4% - 6%) heavily scrutinized by investors.

4) Latest Analyst and Brokerage Targets for HCLTECH

The following table summarizes the most recent 2026 price targets and recommendations from major brokerage houses:

Brokerage Firm	Rating / Recommendation	Target Price (INR)	Key Catalyst / Rationale
Motilal Oswal	Buy	INR 1,700	Undemanding valuations vs peers; solid software segment margins.
Nirmal Bang	Buy	INR 1,683	Differentiated business model mitigating some GenAI billing pressures.
ICICI Securities	Hold	INR 1,590	Wait-and-watch approach ahead of FY27 demand visibility.
JM Financial	Add	INR 1,570	Retained positive stance but cut target amid sector-wide terminal growth concerns.
CLSA	Outperform	INR 1,524	Strong AI partnerships and operational growth prospects.
Elara Securities	Sell	INR 1,500	Cited full valuations and margin pressures from high AI-skill costs.
Univest Consensus	Accumulate	INR 1,700 - 1,950	Long-term consensus citing the cheapest P/E multiple among Tier-1 IT.

(Disclaimer: Stock market investments are subject to market risks. The data points above reflect current analyst views and market conditions ahead of the Q4 FY26 earnings.)

Stock Detailed Analysis Report

HCLTECH.NS

Current Price: ₹1442.30

Generated: 2026-04-18 10:49

HCLTECH.NS - 3 Year Daily Price Chart

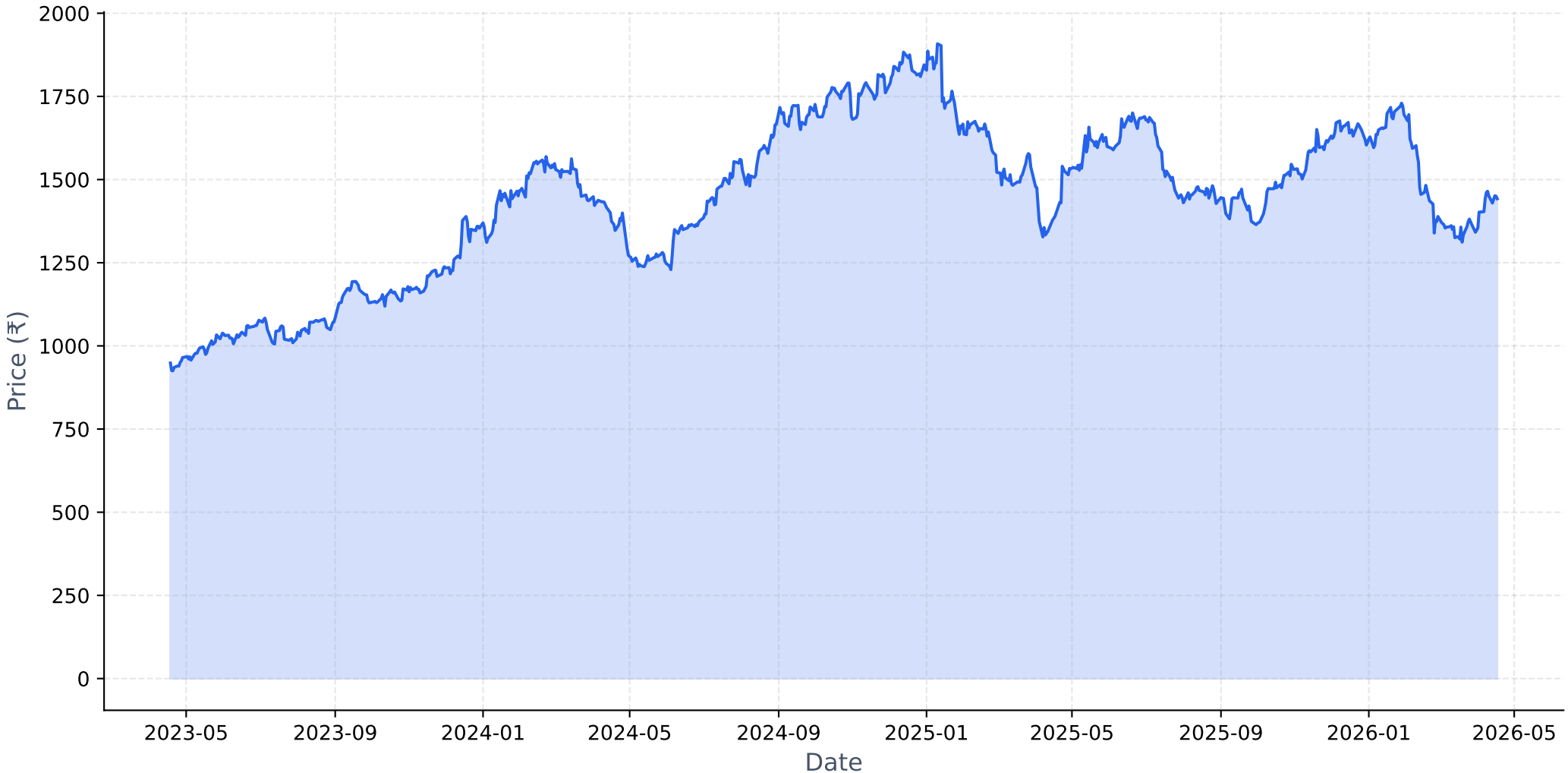

Long-term Fundamental Analysis (4 Years)

Metric	Is Growing?	Accelerating?	1Y Growth	3Y CAGR
Revenue	Yes	No	6.50%	10.97%
Net Income	Yes	Yes	10.75%	8.81%
ROE	Yes	Yes	7.34%	3.97%
EPS	Yes	Yes	10.64%	8.83%

Short-term Fundamental Analysis (6 Quarters)

Metric	Is Growing?	Recent QoQ	Avg QoQ
Revenue	Yes	0.34%	1.70%
Net Income	No	-10.77%	-2.85%
EPS	Yes	8.45%	8.45%

HCLTECH.NS - Relative Strength Analysis

═══ OVERVIEW ═══:	
Benchmark Index:	^CNXIT
Sector:	IT
Classification:	**Weakening Leader**
RS Score:	52.4/100
:	
═══ RS RATIOS ═══:	
1M RS:	**0.995 [Neutral]**
3M RS:	**1.041 [Leader]**
6M RS:	**1.097 [Leader]**
1Y RS:	**1.092 [Leader]**
:	
═══ TURNAROUND ANALYSIS ═══:	
Turnaround Status:	**Not Detected**
:	
SIGNAL CRITERIA::	
✗ Emerging RS:	**Not accelerating**
✗ Medium-term Lagging:	**Not lagging**
✗ Performance Improving:	**Not improving**

Relative Strength Analysis: HCLTECH.NS vs ^CNXIT
Classification: Weakening Leader

Price Performance Comparison (Normalized)

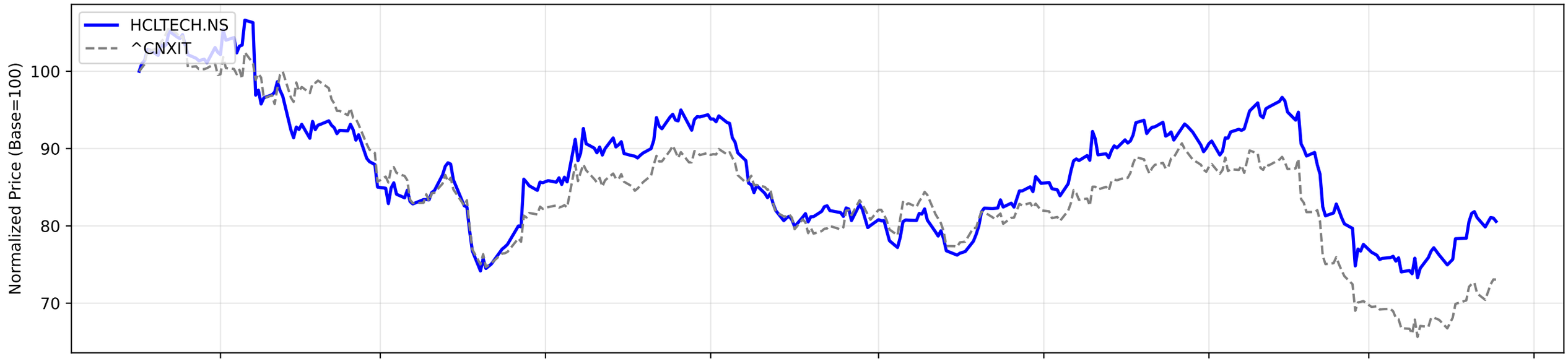

RS Ratio Trends (Multiple Timeframes)

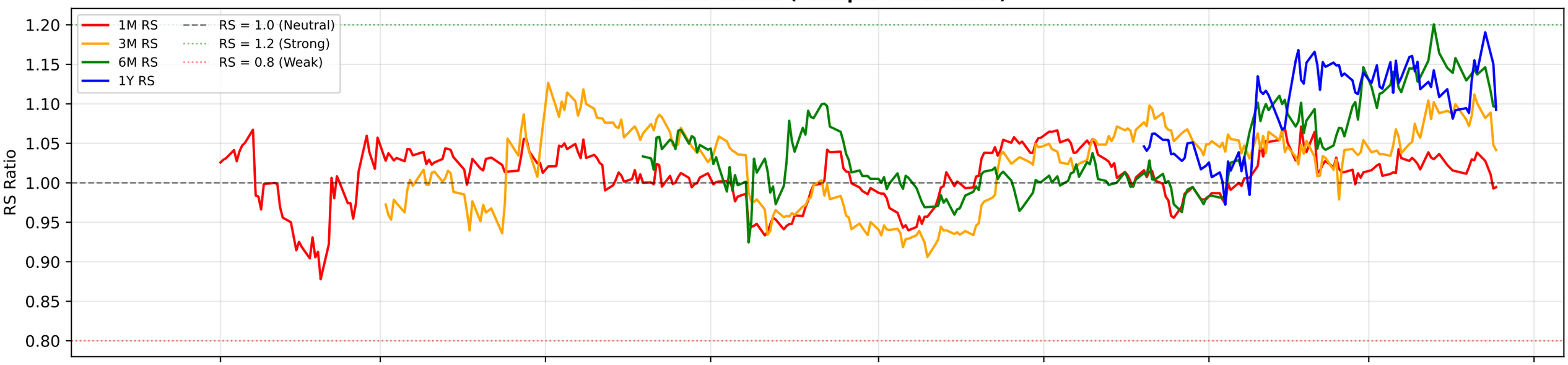

RS Composite Score Timeline

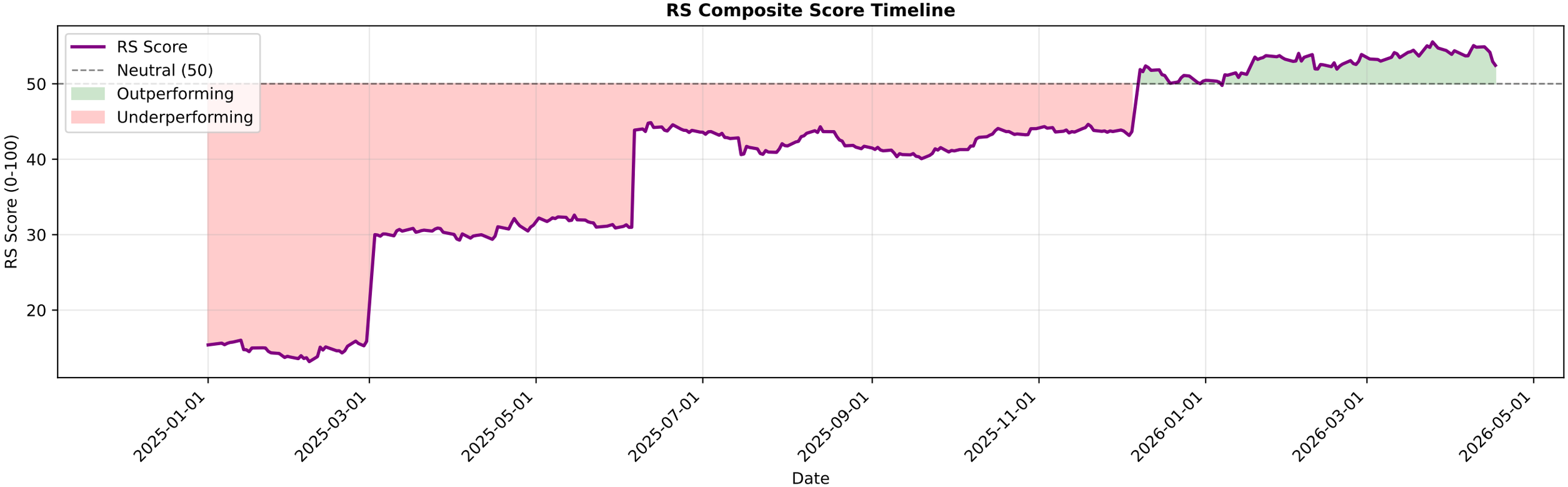

HCLTECH.NS - EMA Crossover Summary

EMA 20:	1415.56
EMA 50:	1441.80
EMA 200:	1517.50
Trend Status:	**Strong Downtrend**

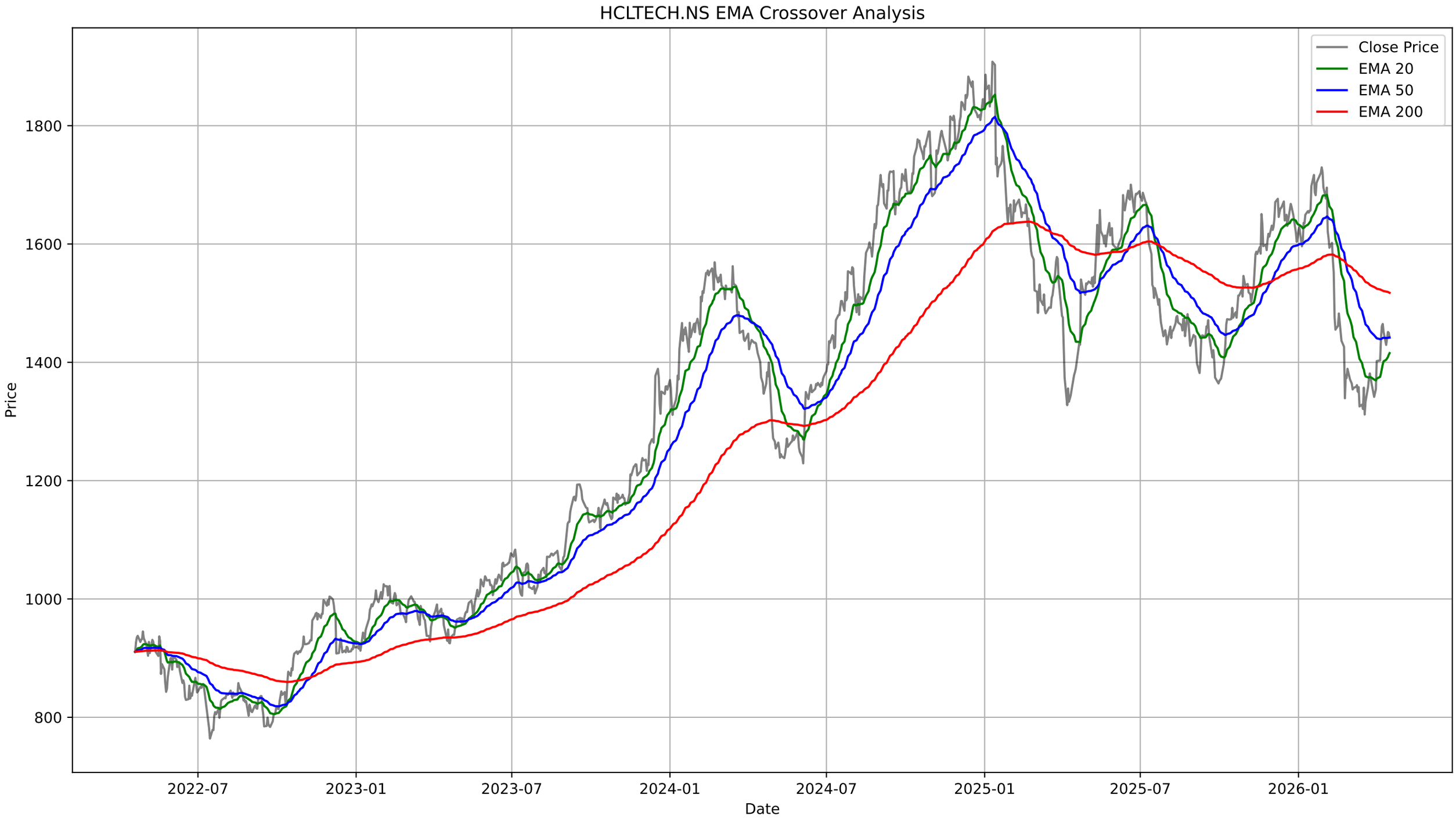
HCLTECH.NS EMA Crossover Analysis
Close Price
EMA 20
EMA 50
EMA 200
Price
1800
1600
1400
1200
1000
800
2022-07
2023-01
2023-07
2024-01
2024-07
2025-01
2025-07
2026-01
Date

HCLTECH.NS - Bollinger Bands Summary

Current Price:	1442.30
Upper Band:	1496.64
Middle Band (SMA 20):	1394.74
Lower Band:	1292.84
%B:	0.7334
Band Width:	0.1461
Status:	Upper Half
Signal:	None
Recent Signal 1:	**Buy Signal at 2026-02-13 00:00:00+05:30**
Recent Signal 2:	**Buy Signal at 2026-02-16 00:00:00+05:30**
Recent Signal 3:	**Buy Signal at 2026-02-24 00:00:00+05:30**

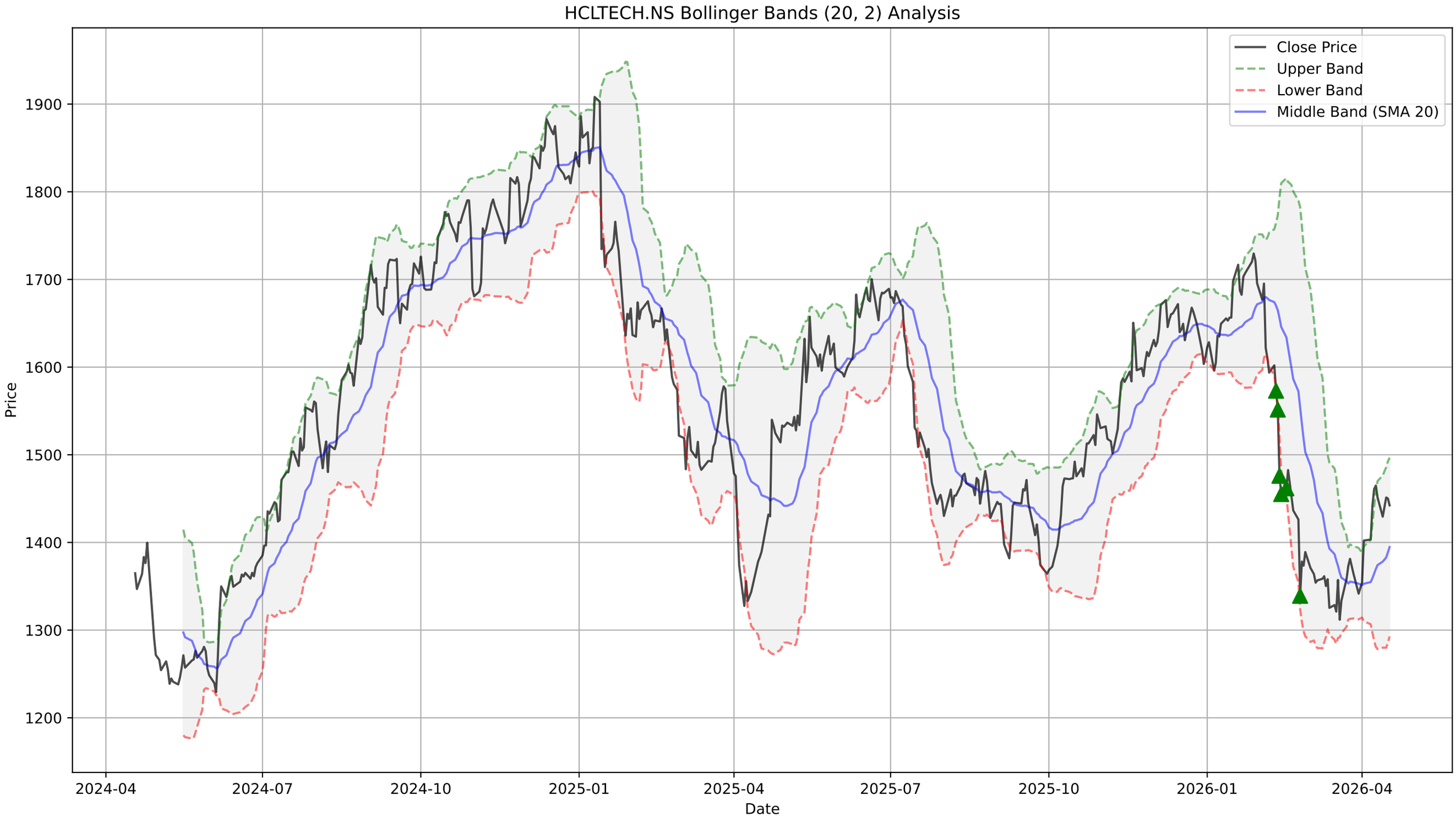
HCLTECH.NS Bollinger Bands (20, 2) Analysis
Close Price
Upper Band
Lower Band
Middle Band (SMA 20)
Price
1900
1800
1700
1600
1500
1400
1300
1200
Date
2024-04
2024-07
2024-10
2025-01
2025-04
2025-07
2025-10
2026-01
2026-04

HCLTECH.NS - Supertrend Summary

Status:	**UPTREND (Buy)**
Supertrend Value:	1320.20
Signal Identified On:	2026-04-07

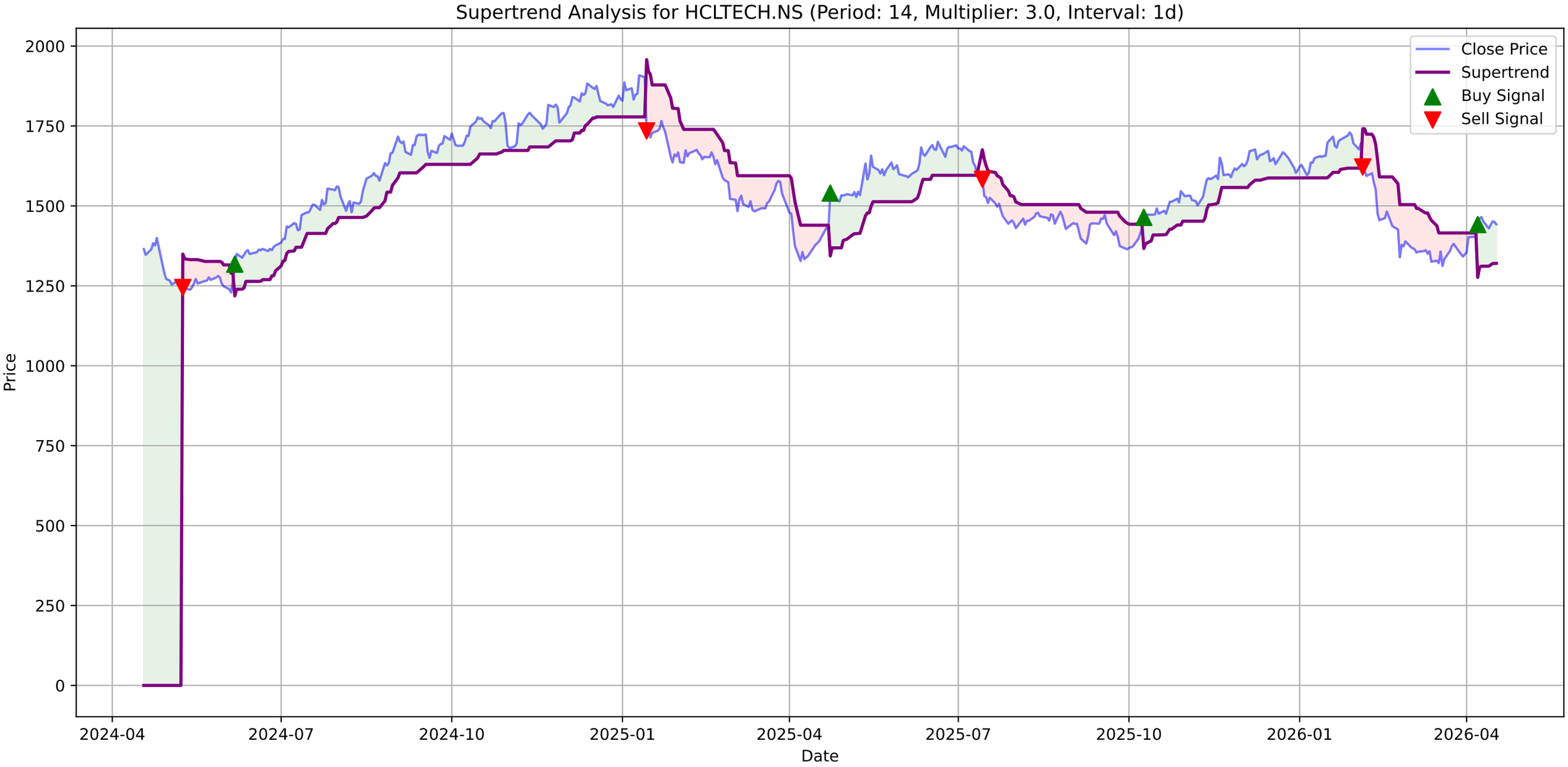
Supertrend Analysis for HCLTECH.NS (Period: 14, Multiplier: 3.0, Interval: 1d)
Close Price
Supertrend
Buy Signal
Sell Signal
Price
Date
2000
1750
1500
1250
1000
750
500
250
0
2024-04
2024-07
2024-10
2025-01
2025-04
2025-07
2025-10
2026-01
2026-04

HCLTECH.NS - MACD Summary

MACD Line:	11.63
Signal Line:	0.36
Histogram:	11.27
Trend:	**Bullish**
Momentum:	**Weakening**
Signal:	None
Divergences Detected:	1
└ **Bullish Divergence:**	Date: 2026-03-19 00:00:00+05:30, Price: 1311.80

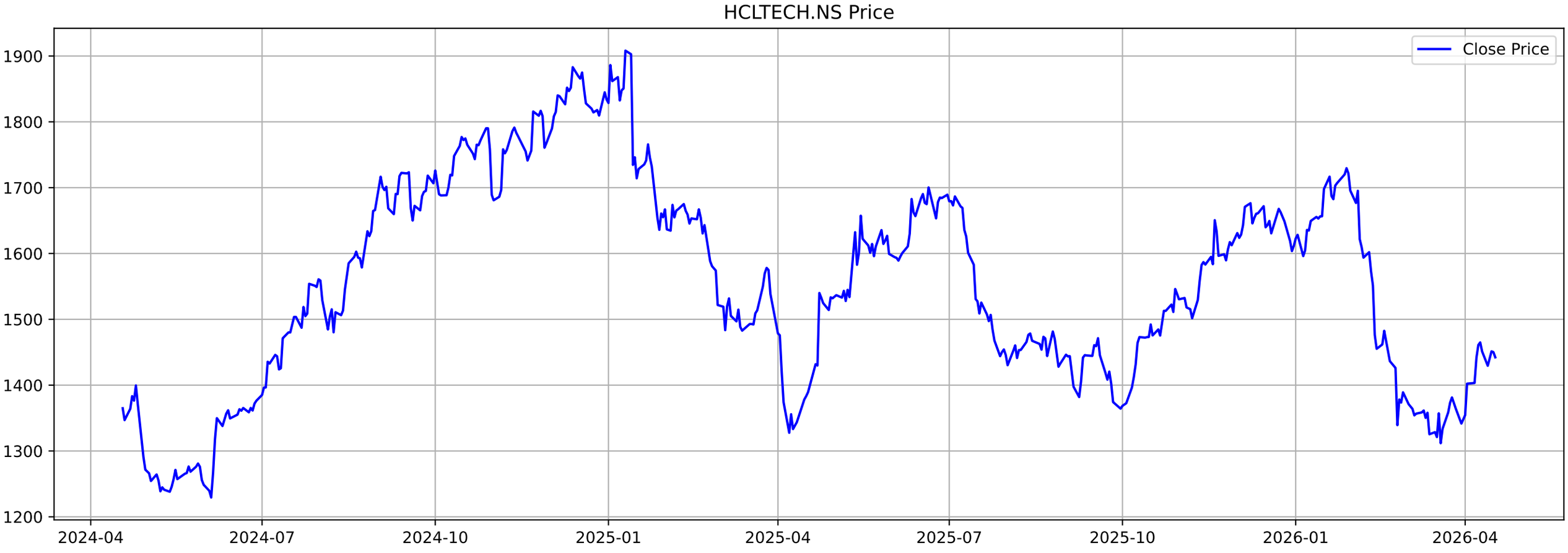
HCLTECH.NS Price
Close Price
1900
1800
1700
1600
1500
1400
1300
1200
2024-04
2024-07
2024-10
2025-01
2025-04
2025-07
2025-10
2026-01
2026-04

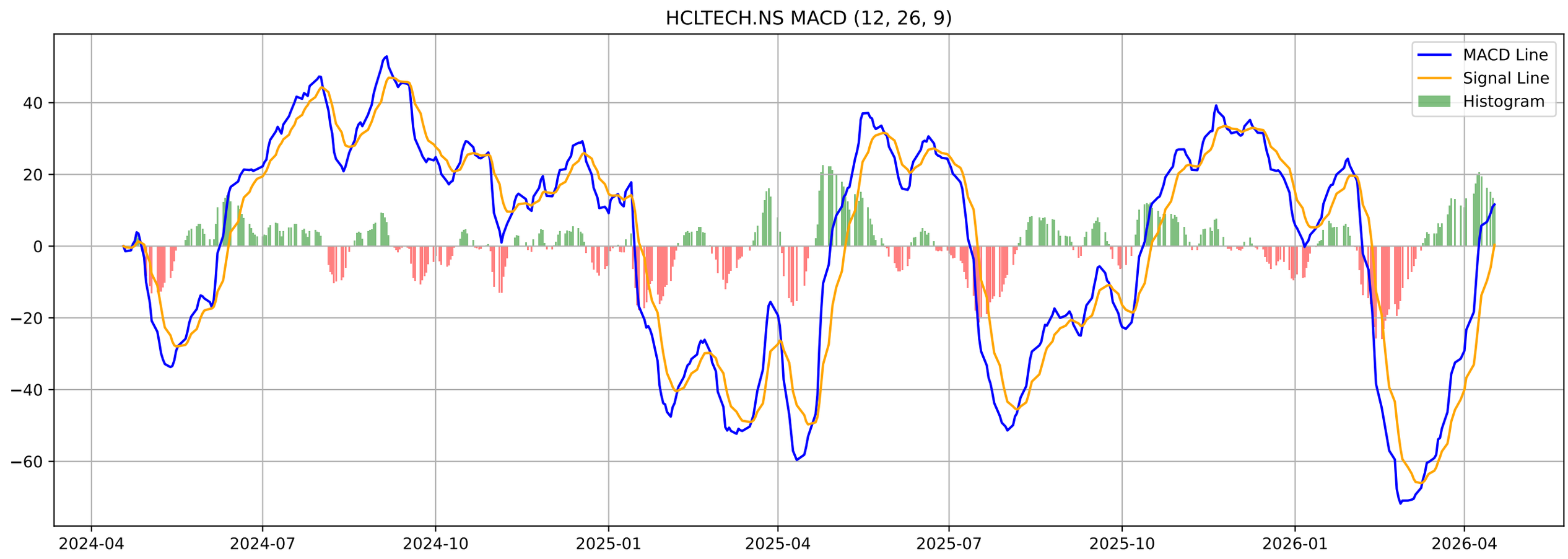
HCLTECH.NS MACD (12, 26, 9)
MACD Line
Signal Line
Histogram
40
20
0
−20
−40
−60
2024-04
2024-07
2024-10
2025-01
2025-04
2025-07
2025-10
2026-01
2026-04

HCLTECH.NS - Volatility Squeeze Summary

BB Width:	0.1461
ATR:	43.3714
Total Signals:	6
Signal 1:	BB Squeeze at 2026-03-25 00:00:00+05:30 (Price: 1381.30)
Signal 2:	BB Squeeze at 2026-03-27 00:00:00+05:30 (Price: 1364.40)
Signal 3:	BB Squeeze at 2026-03-30 00:00:00+05:30 (Price: 1341.60)
Signal 4:	BB Squeeze at 2026-04-01 00:00:00+05:30 (Price: 1354.40)
Signal 5:	**BB Squeeze (Bullish Breakout) at 2026-04-02 00:00:00+05**

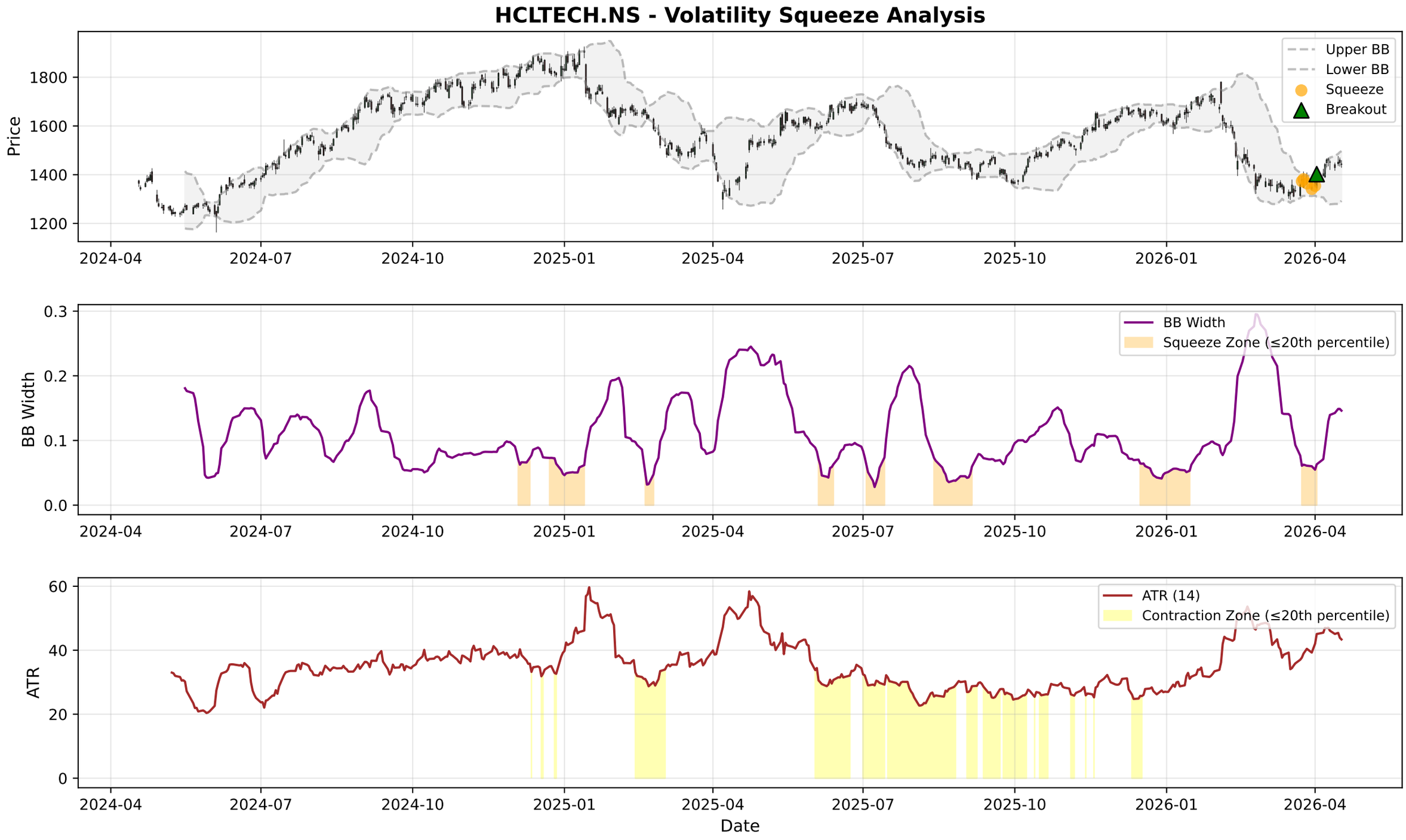
HCLTECH.NS - Volatility Squeeze Analysis
Price
1800
1600
1400
1200
Upper BB
Lower BB
Squeeze
Breakout
2024-04
2024-07
2024-10
2025-01
2025-04
2025-07
2025-10
2026-01
2026-04
BB Width
0.3
0.2
0.1
0.0
BB Width
Squeeze Zone (≤20th percentile)
ATR
60
40
20
0
ATR (14)
Contraction Zone (≤20th percentile)
Date

HCLTECH.NS - RSI-Volume Summary

Current RSI:	55.88
Current Volume:	3319268
Volume MA 20:	3955408
Bullish Divergences:	4
Bearish Divergences:	3
Bullish Div 1:	Date: 2025-09-30 00:00:00+05:30, Price: 1364.25
Bullish Div 2:	Date: 2026-03-19 00:00:00+05:30, Price: 1311.80
Bearish Div 1:	Date: 2024-10-28 00:00:00+05:30, Price: 1790.21
Bearish Div 2:	Date: 2025-12-08 00:00:00+05:30, Price: 1676.46

HCLTECH.NS RSI-Volume Divergence Analysis

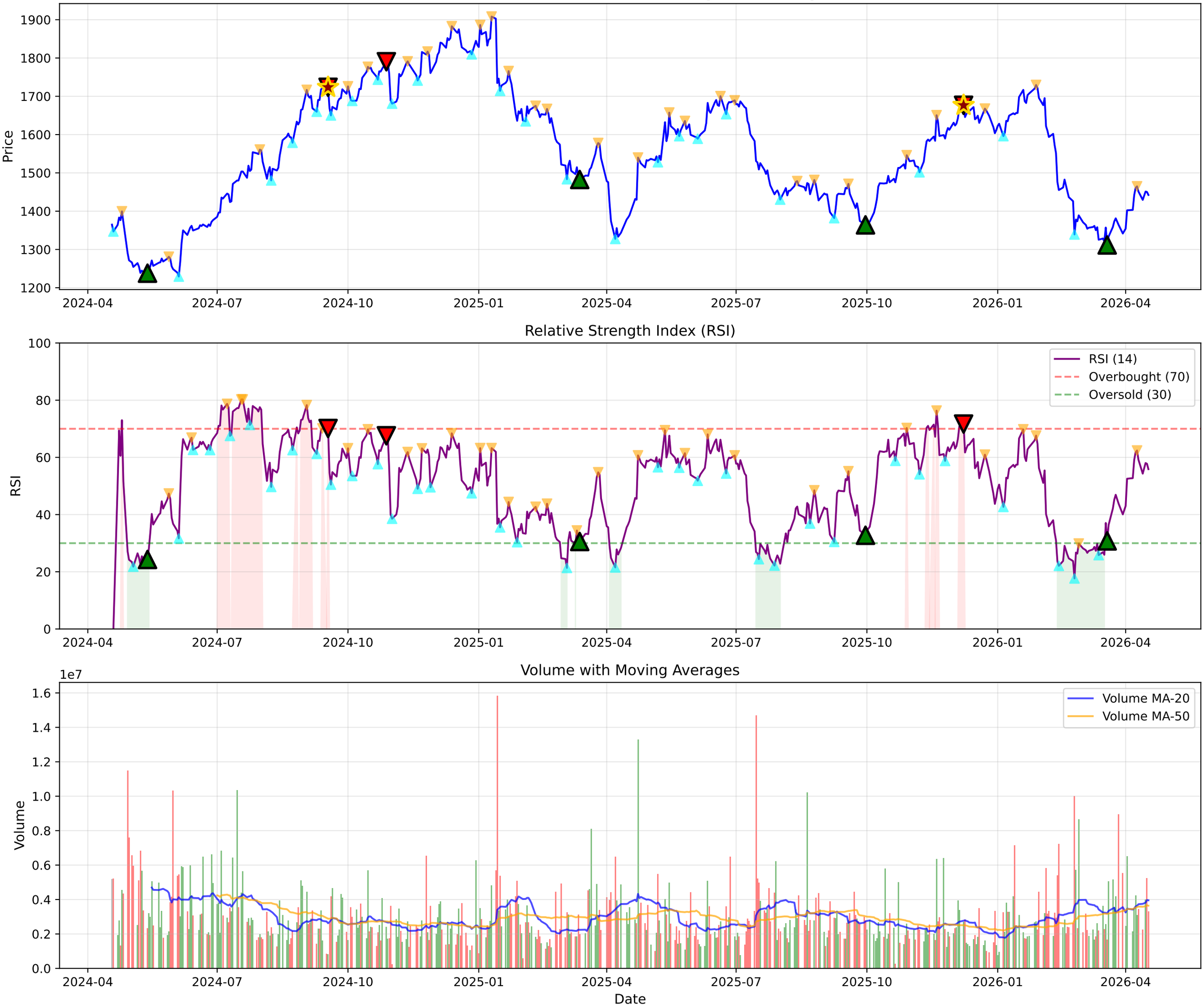

HCLTECH.NS - Volume Analysis

═══ VOLUME ANALYSIS ═══:	
Status:	**39 Signals Detected**
:	
2026-02-11 [-]:	Distribution Day
2026-02-13 [-]:	Distribution Day
2026-03-19 [+]:	**Selling Exhaustion (Bullish Div)**
2026-03-27 [-]:	Distribution Day
2026-04-16 [-]:	Distribution Day

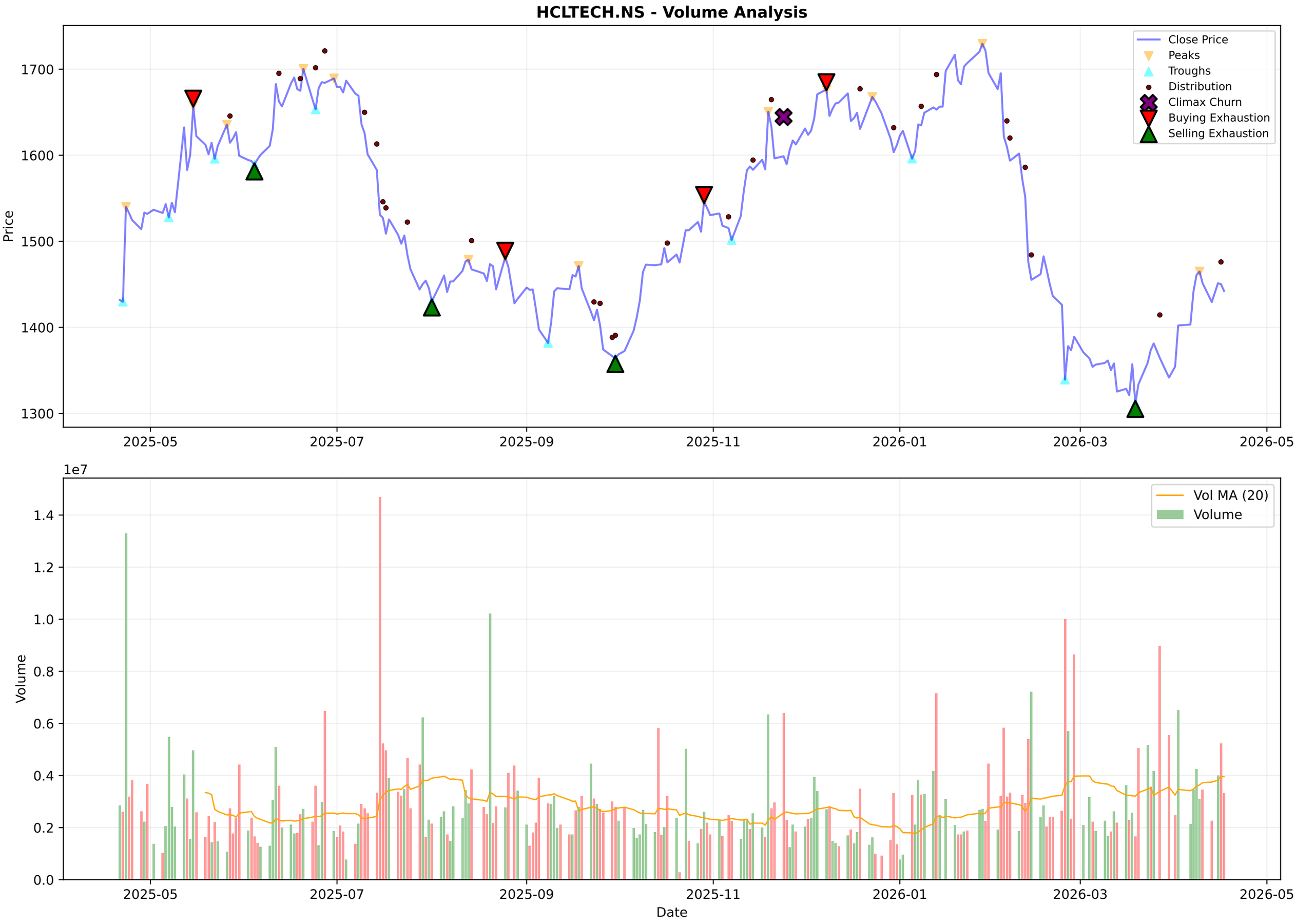
HCLTECH.NS - Volume Analysis
Close Price
Peaks
Troughs
Distribution
Climax Churn
Buying Exhaustion
Selling Exhaustion
Price
1700
1600
1500
1400
1300
2025-05
2025-07
2025-09
2025-11
2026-01
2026-03
2026-05
1e7
Vol MA (20)
Volume
Volume
1.4
1.2
1.0
0.8
0.6
0.4
0.2
0.0
Date

HCLTECH.NS - Candlestick Classification Summary

═══ CANDLESTICK CLASSIFICATION ═══:	
Latest Classification:	**No Control**
Recent Trend Score (10-day avg):	0.50
:	
Distribution:	
No Control:	110
Seller Control:	59
Buyer Control:	57
Buyer Strong Control:	1
Seller Strong Control:	1

HCLTECH.NS - Candlestick Classification
Seller Strong Control
Seller Control
No Control
Buyer Control
Buyer Strong Control
Price
1800
1700
1600
1500
1400
1300
1e7
Volume
1.0
0.8
0.6
0.4
0.2
0.0
2025-07-24
2025-08-20
2025-09-16
2025-10-13
2025-11-10
2025-12-04
2025-12-31
2026-01-27
2026-02-20
2026-03-19
Date

Multi-Timeframe Supertrend Analysis

Timeframe	Status	Value	Last Price	Signal Date
1 Week	**DOWNTREND (Sell)**	1537.1	1442.3	2026-02-09
1 Day	**UPTREND (Buy)**	1320.2	1442.3	2026-04-07
15 Min	**DOWNTREND (Sell)**	1445.16	1442.0	2026-04-15

Multi-Timeframe MACD Analysis

Timeframe	Trend	Momentum	Signal
1 Week	**Bearish**	Weakening	No Signal
1 Day	**Bullish**	Weakening	No Signal
15 Min	**Bullish**	Strengthening	No Signal

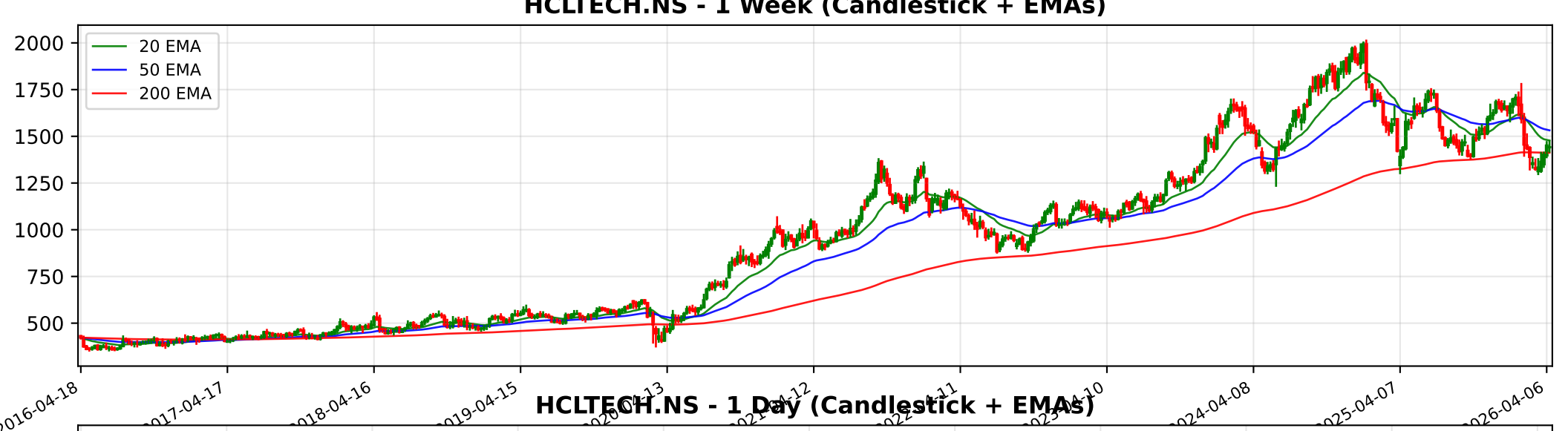
HCLTECH.NS - 1 Week (Candlestick + EMAs)
20 EMA
50 EMA
200 EMA
2000
1750
1500
1250
1000
750
500
2016-04-18
2017-04-17
2018-04-16
2019-04-15
2024-04-08
2025-04-07
2026-04-06

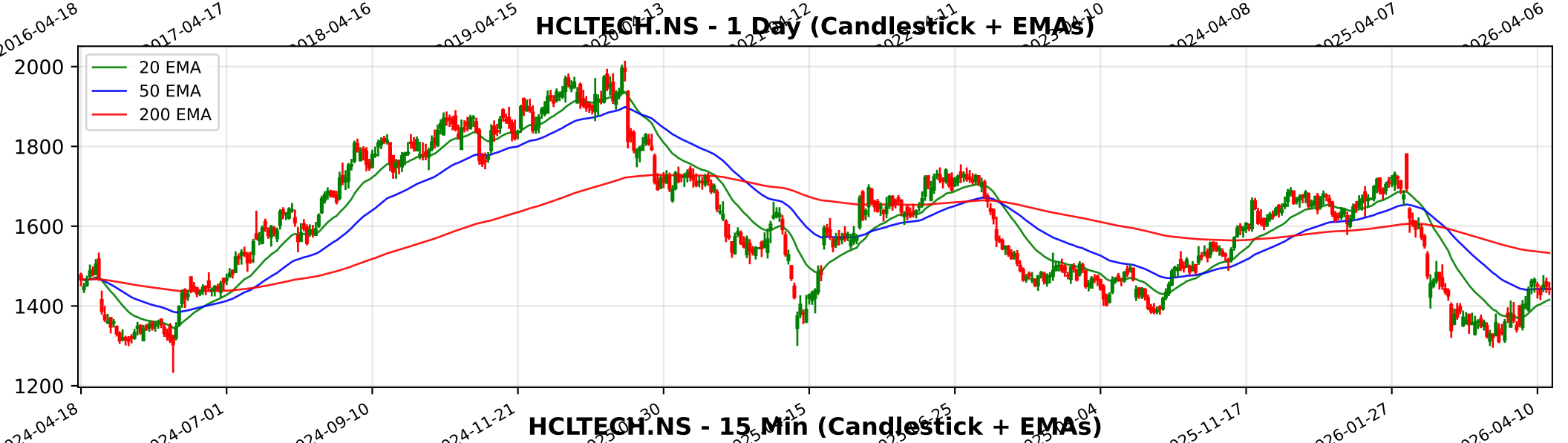
HCLTECH.NS - 1 Day (Candlestick + EMAs)
20 EMA
50 EMA
200 EMA
2000
1800
1600
1400
1200
2024-04-18
2024-07-01
2024-09-10
2024-11-21
2025-11-17
2026-01-27
2026-04-10

HCLTECH.NS - 15 Min (Candlestick + EMAs)
20 EMA
50 EMA
200 EMA
1500
1450
1400
1350
1300
02-18
02-24
02-27
03-06
03-12
03-18
03-23
03-30
04-07
04-13
04-17

Trendlyne Snapshot - HCLTECH_main

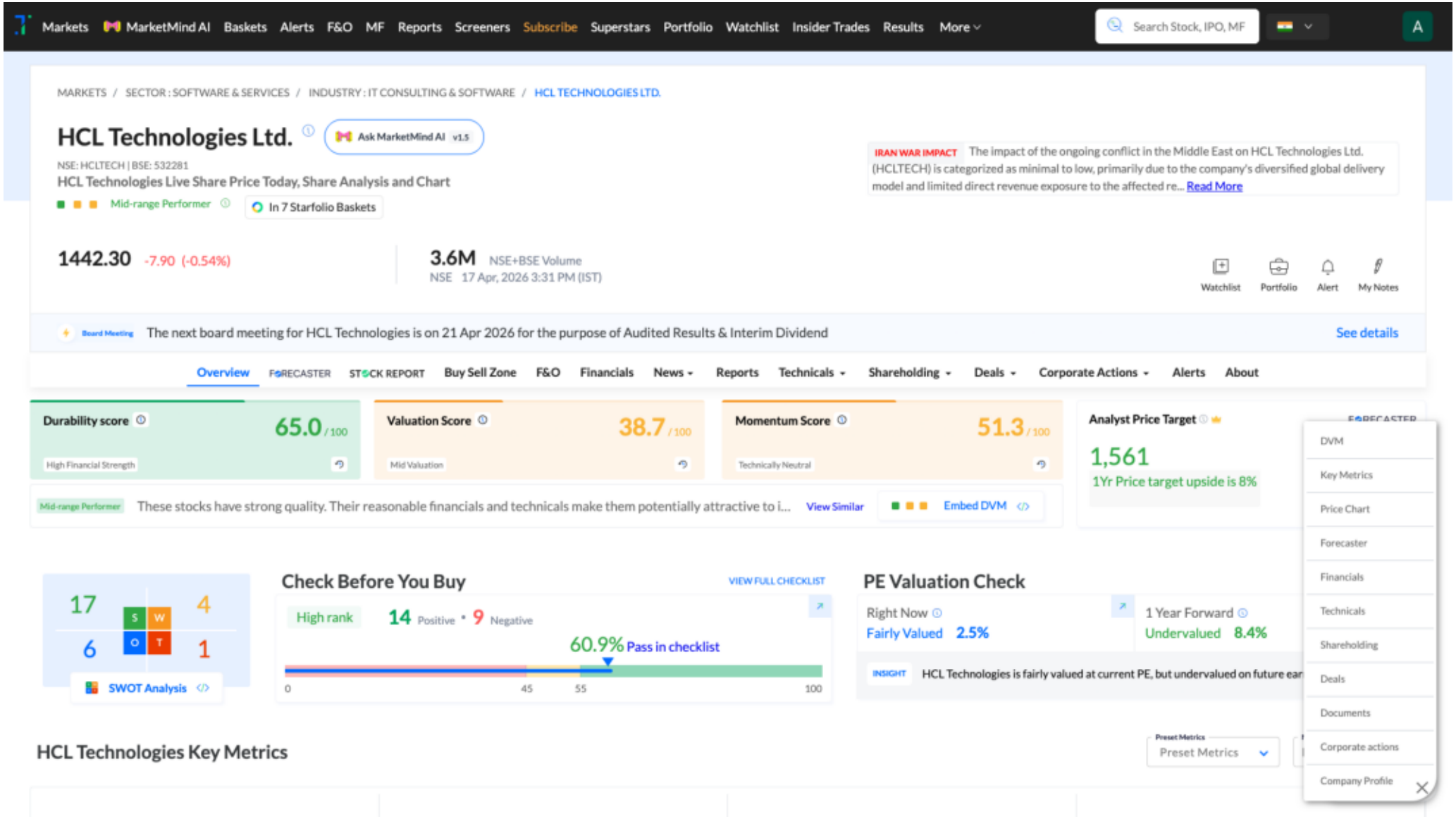

Trendlyne Snapshot - HCLTECH_forecaster

Markets | MarketMind AI | Baskets | Alerts | F&O | MF | Reports | Screeners | Subscribe | Superstars | Portfolio | Watchlist | Insider Trades | Results | More

Search Stock, IPO, MF

MARKETS / SECTOR : SOFTWARE & SERVICES / INDUSTRY : IT CONSULTING & SOFTWARE / HCL TECHNOLOGIES LTD.

HCL Technologies Ltd.

NSE: HCLTECH | BSE: 532281

Mid-range Performer

In 7 Starfolio Baskets

Download real time STOCK REPORT

1442.30 -7.90 (-0.54%)

3.6M NSE+BSE Volume

NSE 17 Apr, 2026 3:31 PM (IST)

Watchlist | Portfolio | Alert | My Notes

Board Meeting The next board meeting for HCL Technologies is on 21 Apr 2026 for the purpose of Audited Results & Interim Dividend

See details

Overview | FORECASTER | STOCK REPORT | Buy Sell Zone | F&O | Financials | News | Reports | Technicals | Shareholding | Deals | Corporate Actions | Alerts | About

HCL Technologies - HCLTECH - stock price prediction, stock forecast, target price, analyst ratings from 40 analysts

HCL Technologies has a share price target of Rs 1561, revenue growth forecast of 11.3%, and profit growth estimate of -2.0% for FY26, based on top 40 analyst calls.

HCL Technologies FORECASTER - Analyst Estimates

FORECASTER DASHBOARD

SHARE PRICE TARGET FORECAST

12 MONTH ESTIMATE

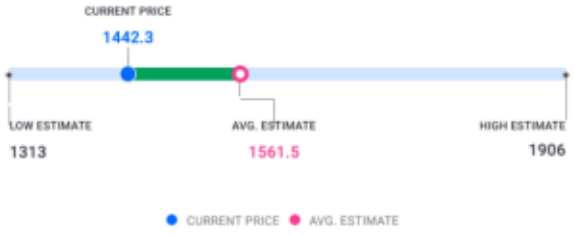

in Rs

EPS FORECAST

QUARTER | ANNUAL

in Rs

CONSENSUS RECOMMENDATION

40 ANALYST Recommendations

BUY