Strategic Trading Analysis
Step 1: Audit the Data

* **Data Present:** Multi-timeframe price charts (15m, Daily, Weekly), Moving Averages (20, 50, 200 EMAs), MACD, Supertrend, Bollinger Bands, RSI, Volume Analysis (including distribution days), Relative Strength vs. Benchmark, fundamental snapshot, and analyst consensus.
* **Data Missing:** Options chain/open interest data, broader macroeconomic/sector rotation data, and real-time level-2 order book depth (though not strictly necessary for positional trading).
* **Confidence Level:** High. The report provides a comprehensive, multi-dimensional technical and fundamental view of the stock across relevant timeframes, which is more than sufficient to evaluate a 1-4 month positional setup.

Step 2: Analyze the Setup

* **Trend & Price Structure:** The stock is firmly entrenched in a "Strong <font color='#c0392b'>Downtrend</font>." It is currently trading at INR 799.90, trapped below critical intermediate and long-term resistance levels, specifically the 50-day EMA (INR 841.04) and the 200-day EMA (INR 912.06). The Daily and Weekly Supertrends both flash bearish "Sell" signals.
* **Momentum & Oscillators:** Daily RSI is stagnant at 47.73, indicating a lack of bullish thrust. While the MACD has seen a recent bullish crossover, the histogram shows momentum is already "Weakening," and multi-timeframe MACD indicates a bearish weekly trend.
* **Volume & Supply:** The volume analysis detects heavy institutional selling recently, with 5 "Distribution Days" logged between late February and mid-March 2026. Candlestick analysis confirms strong "Seller Control" over the recent period.
* **Relative Strength:** While an "Emerging RS" turnaround is detected on the 1-month timeframe vs the Nifty Bank, the 6-month and 1-year RS ratios remain weak.
* **Conclusion:** The stock has established a short-term base near INR 785-INR 795 (Middle Bollinger Band), but overhead supply is heavy. Entering now would be attempting to catch a falling knife before a confirmed structural trend change. As a risk-averse trader, confluence does not yet support tying up capital here.

Step 3: Formulate the Recommendation

Based on the evidence of a prevailing downtrend and heavy overhead resistance, my recommendation is <font color='#c0392b'>NO</font> (Do not enter now).

The setup is currently invalid for an immediate long position because the primary trend is bearish, sellers remain in control, and taking a trade here offers a poor probability of success. However, because it is showing early signs of bottoming and relative strength improvement, it warrants a conditional watchlist plan.

Conditional Plan:
* **Condition to Buy:** A confirmed daily close above the 50-day EMA accompanied by above-average volume, demonstrating that buyers have successfully absorbed the overhead supply and reversed the intermediate trend.
* **Entry Price:** INR 845.00 (Triggered upon confirmation of closing above the INR 841.04 EMA 50 resistance).
* **<font color='#c0392b'>Stop Loss</font>:** INR 785.00 (Hard stop below the current consolidation base and the 20-day EMA. Risking ~7%).
* **<font color='#27ae60'>Take Profit</font>:** INR 912.00 (Targeting the 200-day EMA. This yields an ~8% upside, fitting the 5%-15% objective, with an acceptable 1:1.1 risk-to-reward ratio for a heavily capitalized stock in an early turnaround phase).

Candlestick Classification Analysis
Based on the provided Candlestick Classification algorithm and the analysis of the charts on Pages 20 and 21, here is my interpretation and forecast as a seasoned price action trader:

1. Macro Context & The Capitulation Event

Looking at the daily chart on Page 21, HDFCBANK has been in a severe, protracted downtrend, grinding down from the INR 1000 level to lows near INR 730. During this descent, the chart is heavily painted with light red (**Seller Control**) and grey (**No Control**) candles.

However, the defining technical event occurs around mid-to-late March 2026. We see a **massive, chart-dwarfing volume spike** (exceeding 1.5e8). Applying your algorithm to this event:
* Despite the extreme downward pressure, the algorithm did *not* classify these bottoming candles as "Seller Strong Control." Instead, the climax volume is associated with light green (**Buyer Control**) and grey (**No Control**) candles.
* **Trader's Read:** Based on Steps 2 and 3 of your algorithm (Close Position and Wick Analysis), this means the price likely pushed lower intraday but was aggressively bought up, closing near the highs of the day with long lower wicks. The algorithm's Step 4 (Volume Multiplier) validated this as heavy institutional accumulation. This is a textbook "selling exhaustion" or "capitulation" bottom.

2. Current Price Action & Consolidation
Following the climax bottom near INR 730, the price has experienced a relief rally back up to the INR 800-INR 815 zone.

* Looking at the **Candlestick Classification Summary (Page 20)**, the latest classification is **No Control (0)**, and the 10-day average trend score is a slightly positive **0.10**.
* **Trader's Read:** The initial violent bounce has cooled off, and the stock is now consolidating. The presence of grey "No Control" candles here is actually healthy. It shows indecision, meaning sellers are not aggressively stepping in to reject the new higher prices. The fact that the 10-day average is in positive territory (0.10) shows that buyers are quietly maintaining a slight upper hand during this consolidation phase.

3. Historical Behavioral Context
The summary reveals a very telling statistic about this stock's character:
* **No Control:** 89 days
* **Seller Control:** 74 days
* **Buyer Control:** 61 days
* **Strong Control (Buyer/Seller):** Only 2 days each.

* **Trader's Read:** HDFCBANK rarely exhibits trend-chasing breakaway gaps or massive wide-range momentum days (hence only 2 instances of ±2 scores). It is a grinder. It moves through slow accumulation and distribution. The high number of "No Control" (89) days indicates a choppy, wick-heavy market where patience is required.

? Prediction & Future Outlook: BULLISH REVERSAL / ACCUMULATION

Direction: **Upward to Sideways-Up**

Rationale:
The chart exhibits a classic Wyckoff-style accumulation bottom. The massive volume cluster at the bottom acting as a "Buyer Control" anchor dictates that the path of least resistance has shifted from down to up. The massive supply has been absorbed.

In the immediate future, because of the stock's tendency to print "No Control" candles (indecision/chop), the price will likely grind sideways to slightly higher as it builds a new base around INR 780-INR 820.

Trade Plan based on the Algorithm:
* **<font color='#27ae60'>Bullish</font> Target:** If buyers maintain this higher-low structure, expect a grind back toward the prior breakdown zones of **INR 850 - INR 880**.
* **Invalidation (<font color='#c0392b'>Stop Loss</font>):** The bullish thesis relies entirely on the institutional demand zone created in March. If a dark red (**Seller Strong Control**) or light red (**Seller Control**) candle prints on *high volume* breaking below the INR 730 capitulation low, the thesis is invalidated. Until then, dips into the INR 760-INR 780 range look like buying opportunities characterized by "No Control" exhaustion candles.

News & Analyst Targets

As a stock research analyst, here is the latest research briefing and intelligence report for **HDFC Bank (HDFCBANK)** for the week of April 19, 2026.

1) Latest News for HDFCBANK This Week

The biggest catalyst this week was HDFC Bank's **Q4 FY26 earnings report** released on April 18, 2026, which topped estimates across several key parameters.

* **Strong Profitability:** The bank reported a standalone net profit of INR 19,221 crore for Q4 FY26, registering a 9.1% year-on-year (YoY) growth.
* **Net Interest Income (NII):** NII came in at INR 33,082 crore, showing a 3.2% YoY increase.
* **Asset Quality Improvement:** Asset quality improved sequentially with the Gross Non-Performing Assets (GNPA) ratio dropping to 1.15% (from 1.24% in Q3) and the Net NPA easing to 0.38%. Provisions for the quarter also fell 18% YoY to INR 2,609 crore.
* **Healthy Business Growth:** Total deposits grew by 14.4% YoY to INR 31.05 trillion, while gross advances surged 12.0% YoY to INR 29.60 trillion.
* **Dividends & Fundraising:** The board recommended a final dividend of INR 13.00 per share (taking the total FY26 dividend to INR 15.50). Furthermore, the board approved raising up to INR 60,000 crore via Tier I, Tier II, and long-term infrastructure bonds over the next 12 months.

2) Upgrades and Downgrades from Brokerages

* **Downgrades in the US / Global Markets:** Weiss Ratings recently downgraded HDFC Bank's ADR shares (NYSE: HDB) from a "Hold" to a "Sell". Conversely, Wall Street Zen recently upgraded the stock from a "Sell" to a "Hold".
* **Institutional Selling:** Global investment firm Baillie Gifford & Co. reduced its stake in HDFC Bank by 15.6% during the most recent quarter.
* **Domestic Market Upgrades / Maintained Buys:** Despite a significant share price correction earlier this year, the domestic brokerage community remains largely bullish. Institutions such as Motilal Oswal, Bernstein, and Nirmal Bang have all maintained "Buy" or "Outperform" ratings, citing stable operations, low valuations (price-to-book of 2.2x), and a solid long-term earnings trajectory.

3) Other News Impacting HDFCBANK (Direct/Indirect)

* **Corporate Governance Adjustments:** The bank is still navigating investor optics following the sudden resignation of its part-time chairman, Atanu Chakraborty, in March due to personal value alignment differences. Management has reassured stakeholders that operations remain unhindered, and top executives (including CEO Sashidhar Jagdishan) are currently backing Keki Mistry to fill the role.
* **Credit Card Policy Overhaul:** HDFC Bank-a leader in the credit card space-is actively trimming its premium card liabilities. Customers holding the flagship *Infinia* credit card have been notified of stringent new retention criteria: users must either spend INR 18 Lakhs annually or maintain a INR 50 Lakh relationship value with the bank. This has caused some backlash and confusion among HNI clients regarding the looming April 2026 / April 2027 compliance deadlines.
* **Macro Regulatory Headwinds (RBI):** The Reserve Bank of India (RBI) recently imposed new foreign exchange restrictions, placing a $100 million cap on onshore currency bets for Indian banks. Analysts warn that this may limit the bank's forex-related contingent operations and could trim future recurring non-interest income.
* **Geopolitical Resilience:** Despite broader market concerns that the escalating US-Iran / Middle Eastern conflict could impact bank remittances and liquidity, HDFC management has clarified that they maintain highly robust funding lines and do not view the West Asian conflict as an immediate risk to their portfolio.

4) Latest Targets from Analysts & Brokerages

Due to heavy market correction and macro pressures earlier in 2026, the stock has tested 52-week lows, resulting in revised current targets from the analyst community.

Below is the latest target price consensus (in INR) based on post-Q4 outlooks and recent broker updates:

| Brokerage Firm | Current Rating | Target Price (INR) |

| :--- | :--- | :--- |
Jefferies	Buy / Maintain	INR 1,240
Morgan Stanley	Buy / Maintain	INR 1,225
Nirmal Bang	Buy	INR 1,210
Bernstein	Outperform	INR 1,150
Motilal Oswal	Buy	INR 1,100
Investec	Buy / Maintain	INR 1,030
JPMorgan	Buy / Maintain	INR 1,010
HSBC	Buy / Maintain	INR 990
Mastertrust	Accumulate (Long Term)	INR 850

Analyst Note: At the current market valuation levels, the consensus indicates that HDFC Bank represents a favorable risk-reward entry point for long-term investors, provided that NIMs (Net Interest Margins) stabilize and the post-merger deposit gathering pace sustains its current double-digit momentum.

Stock Detailed Analysis Report

HDFCBANK.NS

Current Price: ₹799.90

Generated: 2026-04-18 10:44

HDFCBANK.NS - 3 Year Daily Price Chart

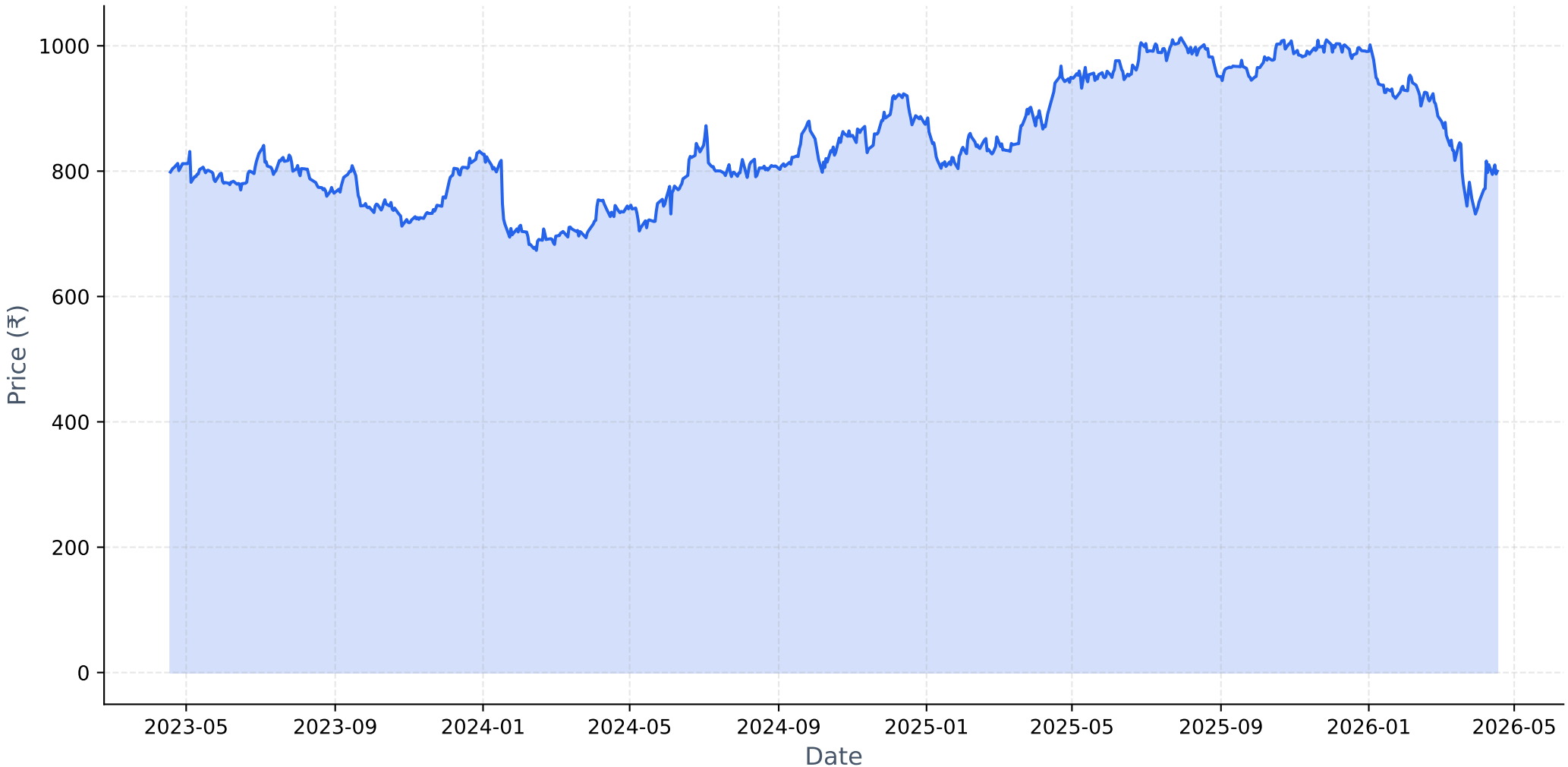

Long-term Fundamental Analysis (4 Years)

Metric	Is Growing?	Accelerating?	1Y Growth	3Y CAGR
Revenue	Yes	No	19.36%	32.50%
Net Income	Yes	No	8.17%	20.39%
ROE	No	Yes	-27.07%	-29.04%
EPS	No	No	-49.24%	-13.59%

Short-term Fundamental Analysis (6 Quarters)

Metric	Is Growing?	Recent QoQ	Avg QoQ
Revenue	Yes	-10.45%	89.79%
Net Income	No	5.62%	-1.87%
ROE	Yes	49.42%	17.80%

HDFCBANK.NS - Relative Strength Analysis

═══ OVERVIEW ═══:	
Benchmark Index:	^NSEBANK
Sector:	Bank
Classification:	**Neutral**
RS Score:	43.6/100
:	
═══ RS RATIOS ═══:	
1M RS:	**0.930 [Neutral]**
3M RS:	**0.894 [Neutral]**
6M RS:	**0.810 [Neutral]**
1Y RS:	**0.808 [Neutral]**
:	
═══ TURNAROUND ANALYSIS ═══:	
Turnaround Status:	**!! DETECTED !!**
:	
SIGNAL CRITERIA::	
✓ **Emerging RS:**	1M (0.930) > 3M (0.894)
✓ **Medium-term Lagging:**	6M=0.810, 1Y=0.808 (≤1.0)
✓ **Performance Improving:**	3M (-14.6%) > 6M (-18.5%)

Relative Strength Analysis: HDFCBANK.NS vs ^NSEBANK
Classification: Neutral

Price Performance Comparison (Normalized)

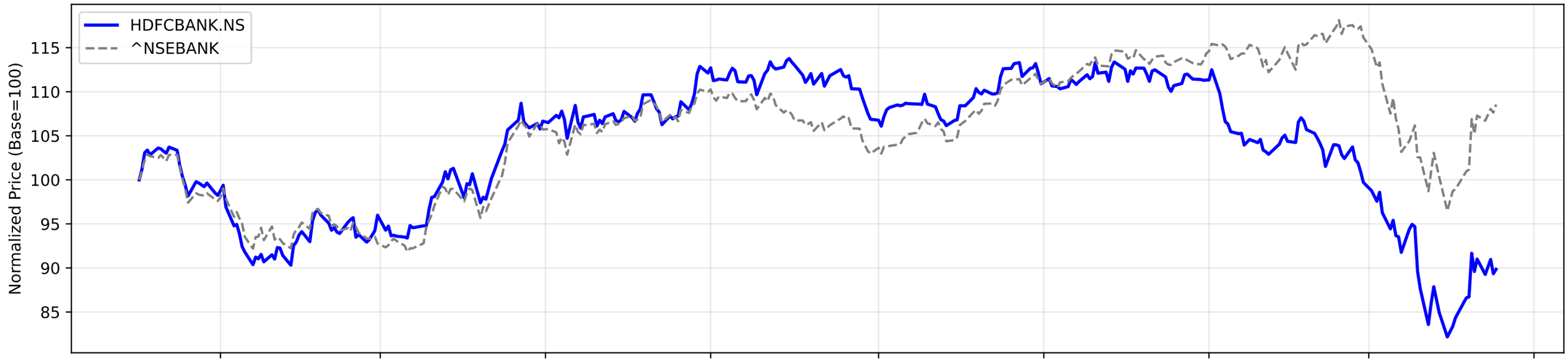

RS Ratio Trends (Multiple Timeframes)

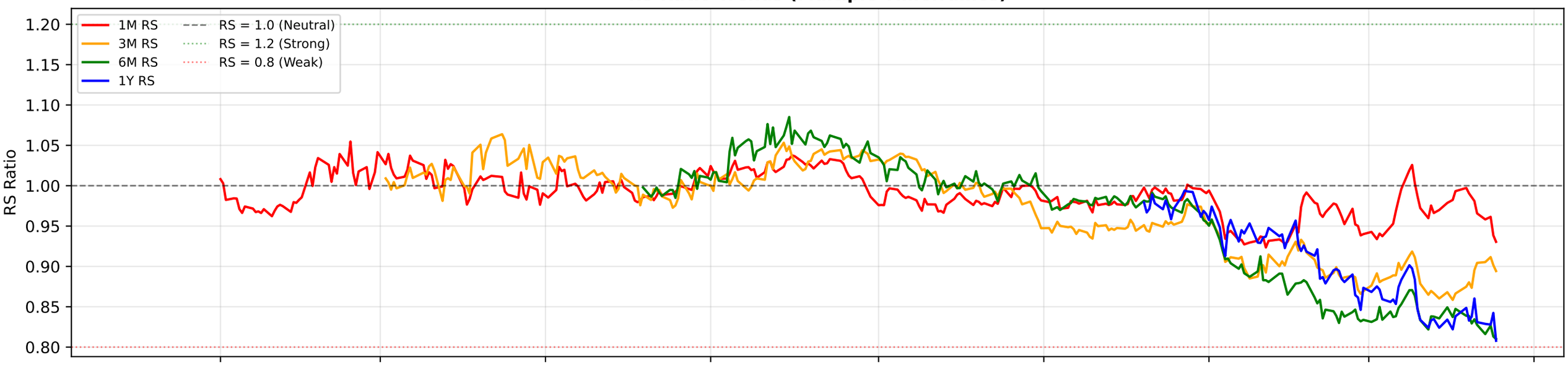

RS Composite Score Timeline

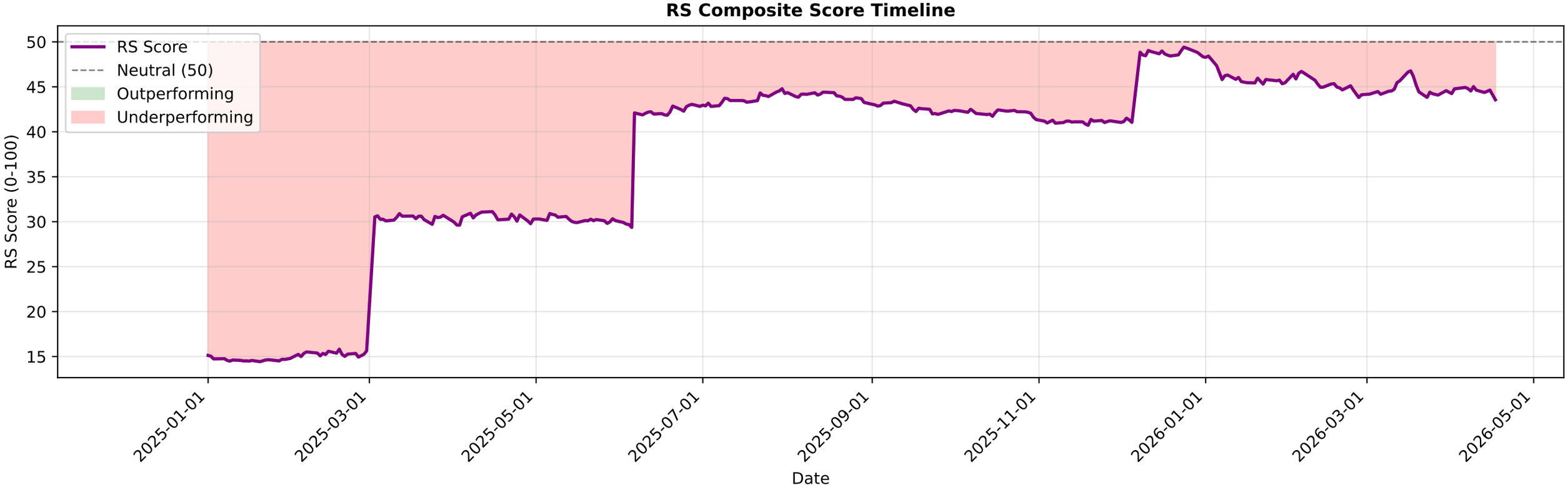

HDFCBANK.NS - EMA Crossover Summary

EMA 20:	799.65
EMA 50:	841.04
EMA 200:	912.06
Trend Status:	**Strong Downtrend**

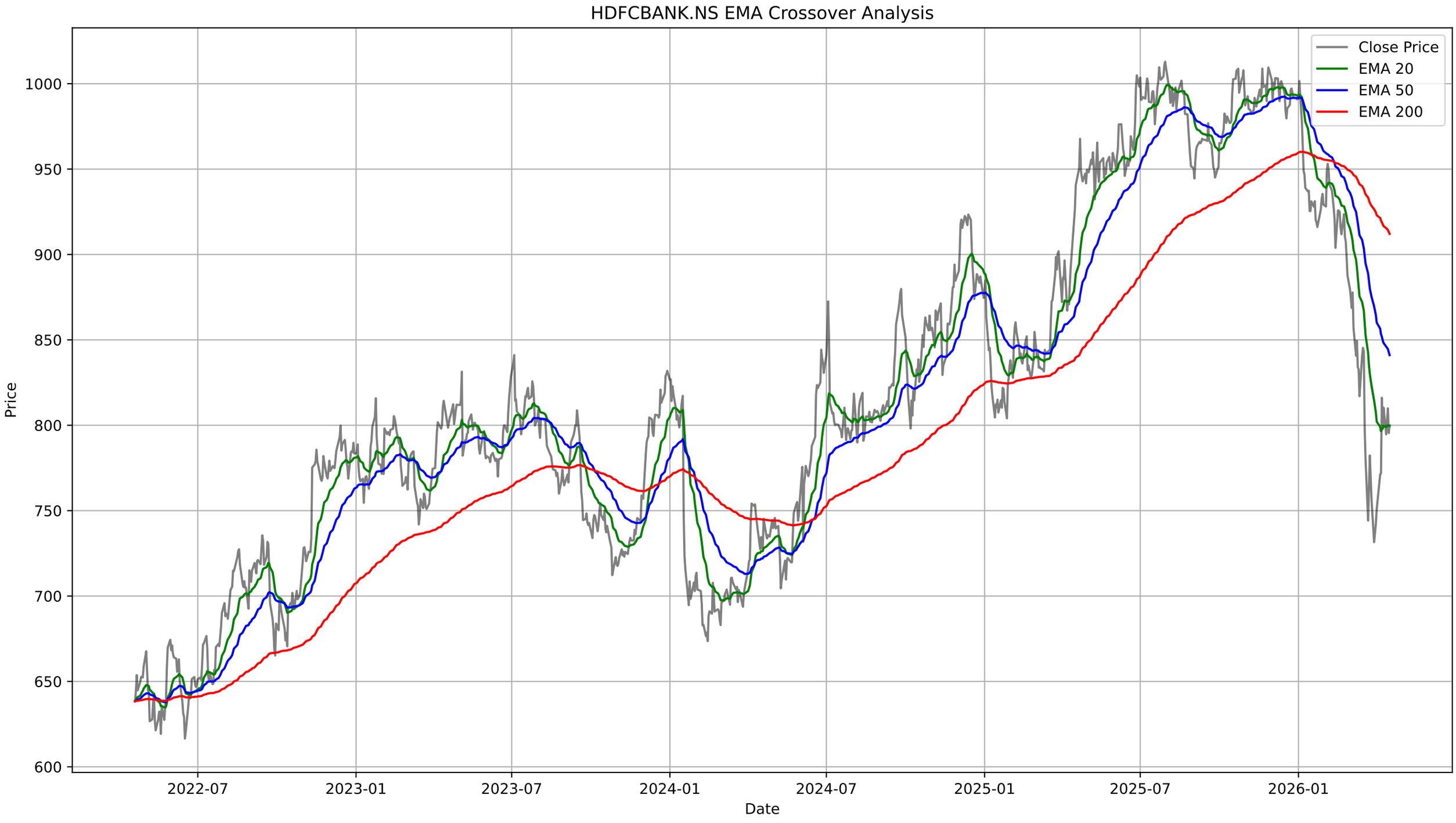
HDFCBANK.NS EMA Crossover Analysis
Close Price
EMA 20
EMA 50
EMA 200
Price
1000
950
900
850
800
750
700
650
600
2022-07
2023-01
2023-07
2024-01
2024-07
2025-01
2025-07
2026-01
Date

HDFCBANK.NS - Bollinger Bands Summary

Current Price:	799.90
Upper Band:	848.80
Middle Band (SMA 20):	785.32
Lower Band:	721.84
%B:	0.6149
Band Width:	0.1617
Status:	Upper Half
Signal:	None
Recent Signal 1:	**Buy Signal at 2026-03-23 00:00:00+05:30**
Recent Signal 2:	**Buy Signal at 2026-03-24 00:00:00+05:30**
Recent Signal 3:	**Buy Signal at 2026-03-30 00:00:00+05:30**

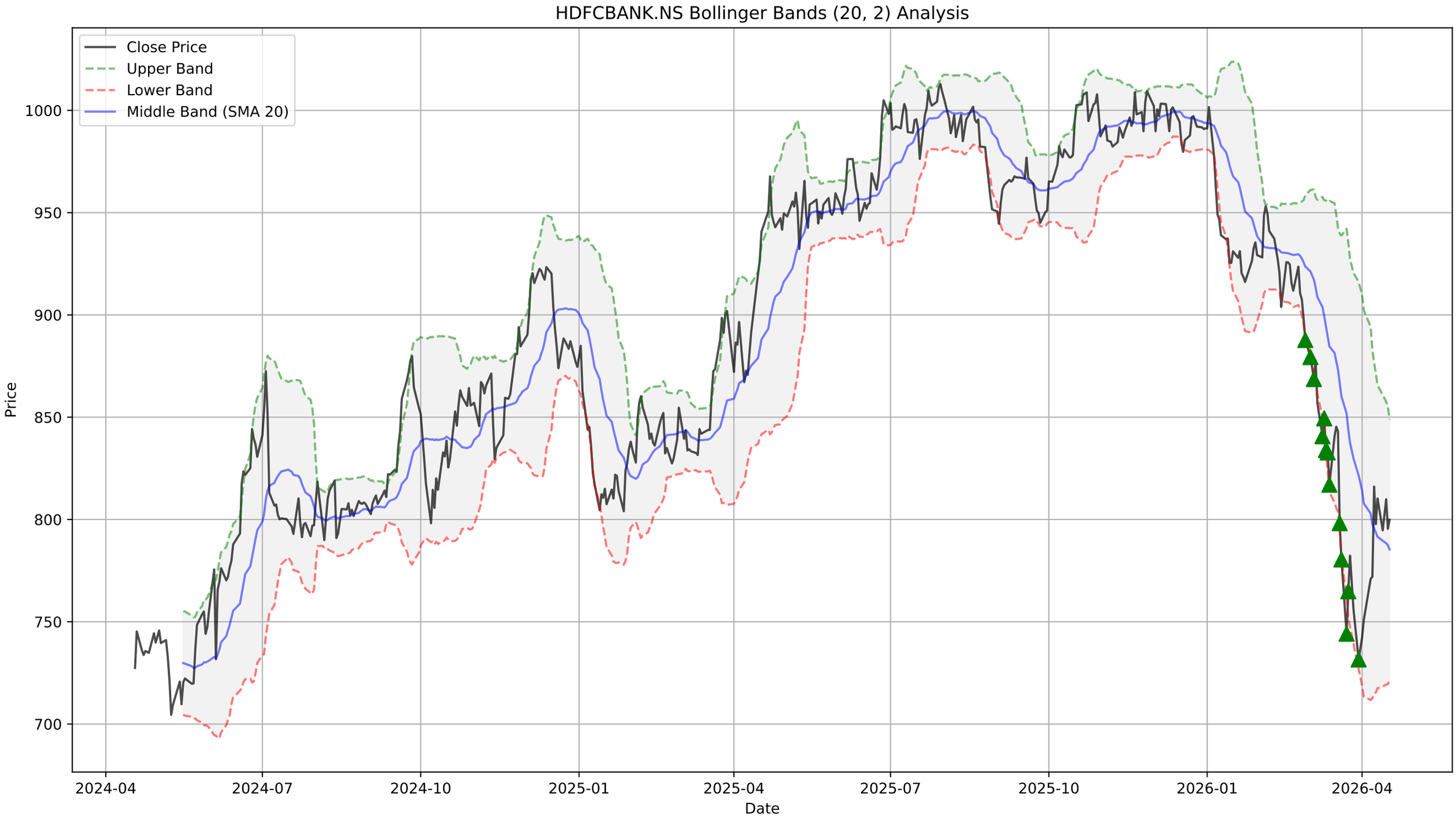
HDFCBANK.NS Bollinger Bands (20, 2) Analysis
Close Price
Upper Band
Lower Band
Middle Band (SMA 20)
Price
1000
950
900
850
800
750
700
2024-04
2024-07
2024-10
2025-01
2025-04
2025-07
2025-10
2026-01
2026-04
Date

HDFCBANK.NS - Supertrend Summary

Status:	**DOWNTREND (Sell)**
Supertrend Value:	820.51
Signal Identified On:	2026-01-06

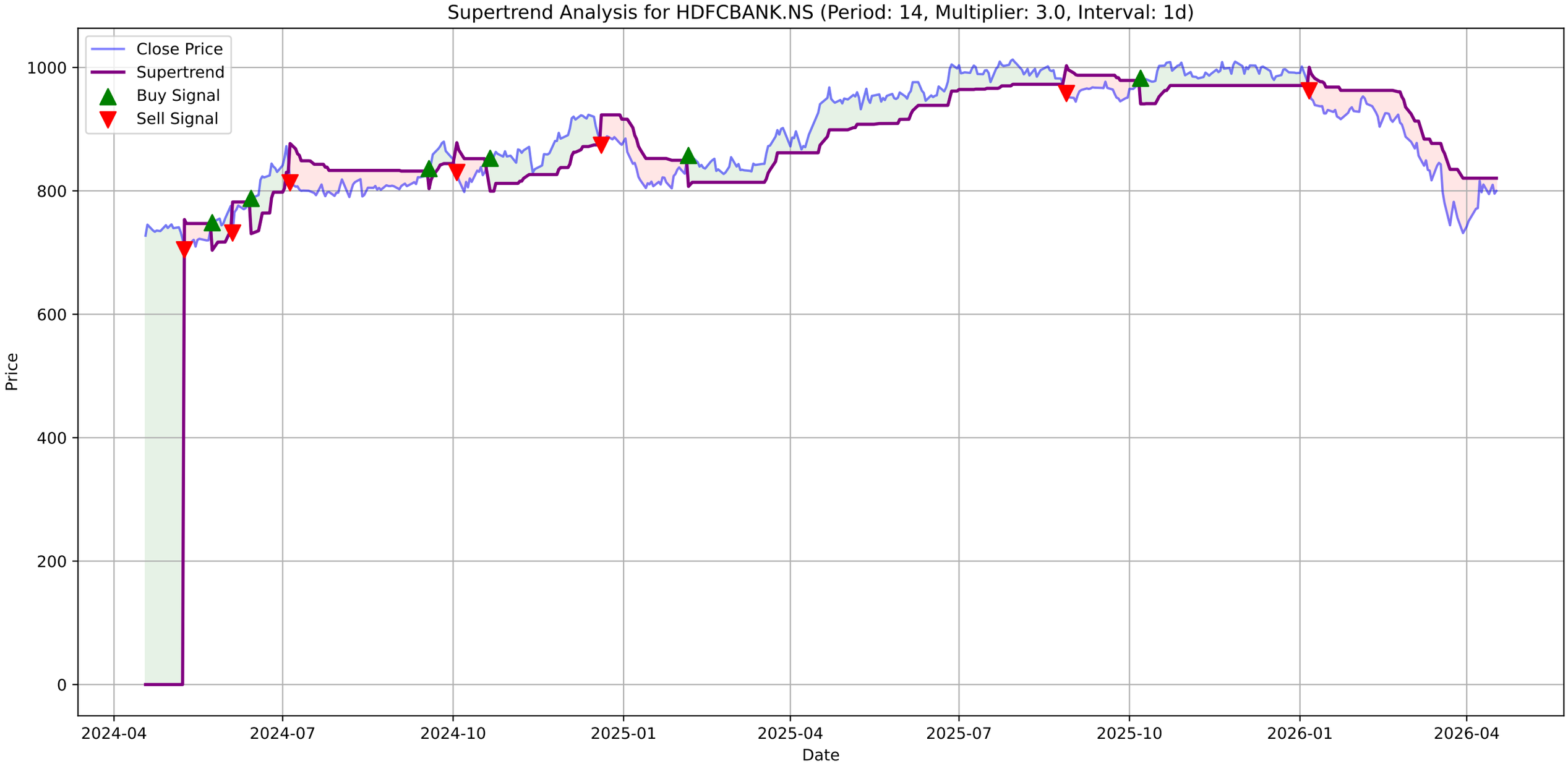
Supertrend Analysis for HDFCBANK.NS (Period: 14, Multiplier: 3.0, Interval: 1d)
Close Price
Supertrend
Buy Signal
Sell Signal
Price
Date
1000
800
600
400
200
0
2024-04
2024-07
2024-10
2025-01
2025-04
2025-07
2025-10
2026-01
2026-04

HDFCBANK.NS - MACD Summary

MACD Line:	-13.65
Signal Line:	-22.08
Histogram:	8.44
Trend:	**Bullish**
Momentum:	**Weakening**
Signal:	None

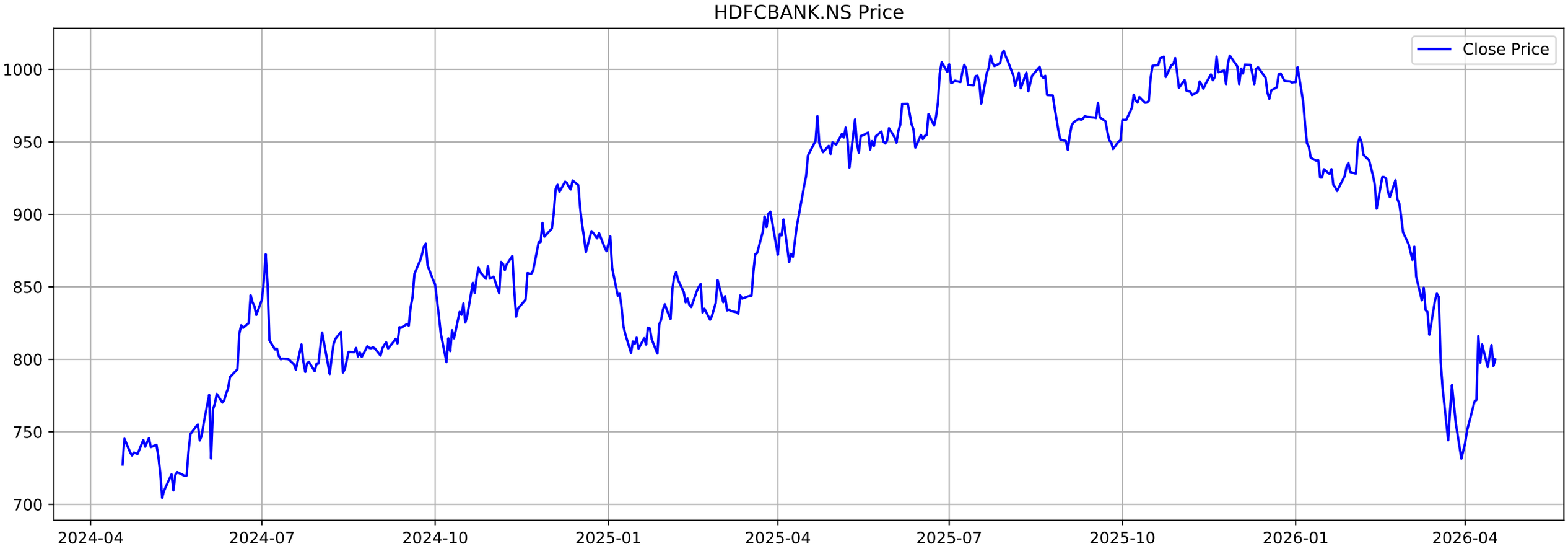
HDFCBANK.NS Price
Close Price
1000
950
900
850
800
750
700
2024-04
2024-07
2024-10
2025-01
2025-04
2025-07
2025-10
2026-01
2026-04

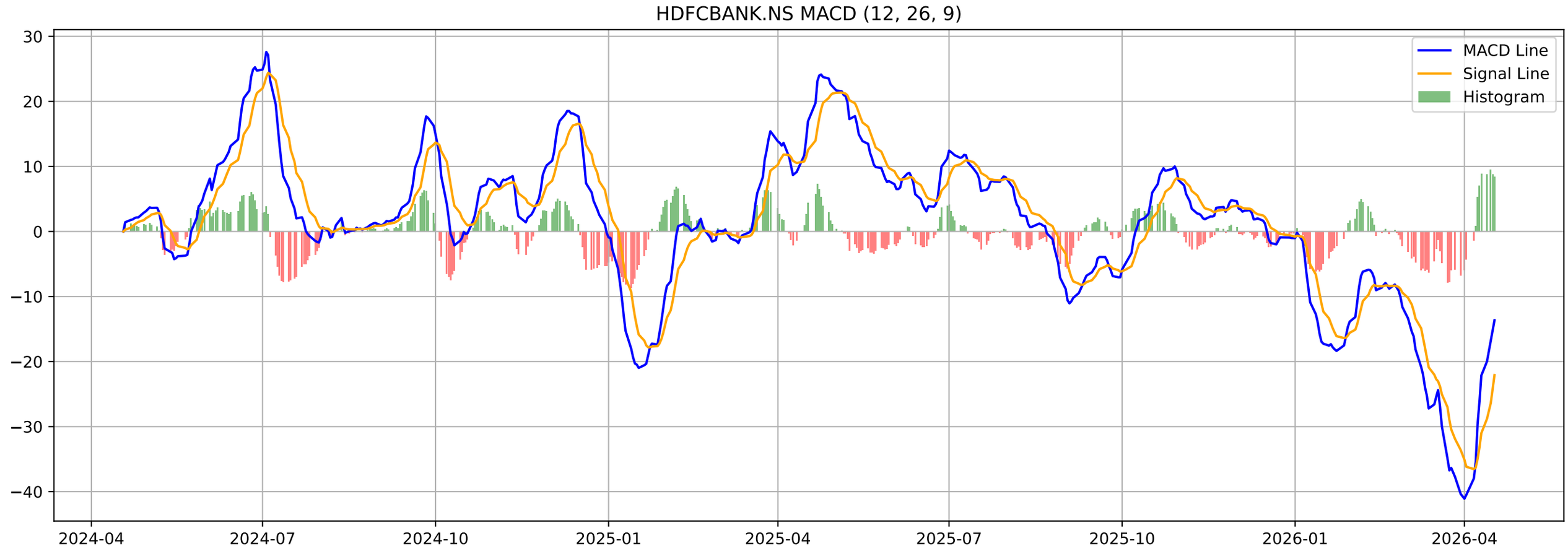
HDFCBANK.NS MACD (12, 26, 9)
MACD Line
Signal Line
Histogram
30
20
10
0
−10
−20
−30
−40
2024-04
2024-07
2024-10
2025-01
2025-04
2025-07
2025-10
2026-01
2026-04

HDFCBANK.NS - Volatility Squeeze Summary

BB Width:	0.1617
ATR:	25.2536
Total Signals:	0

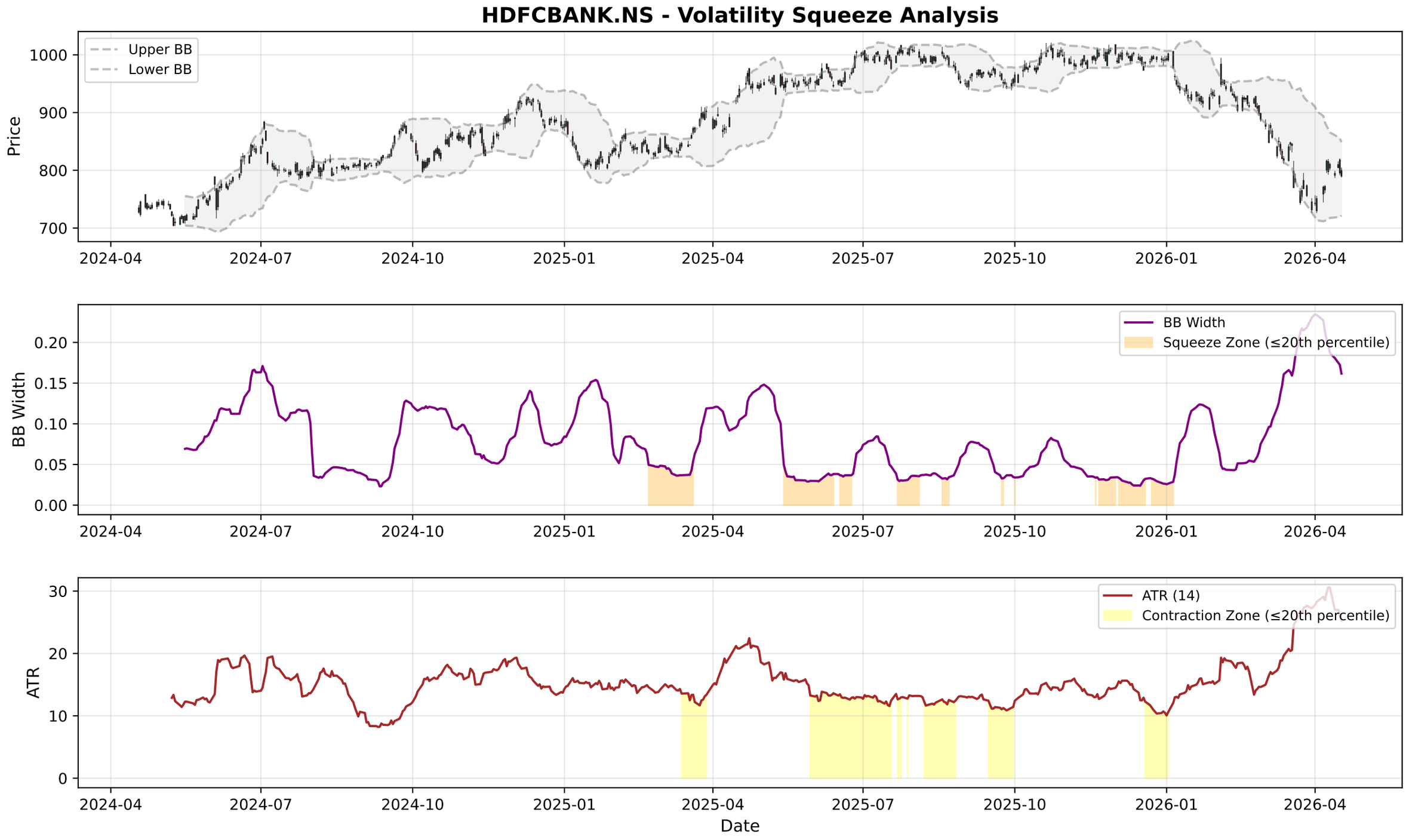
HDFCBANK.NS - Volatility Squeeze Analysis
Upper BB
Lower BB
Price
1000
900
800
700
2024-04
2024-07
2024-10
2025-01
2025-04
2025-07
2025-10
2026-01
2026-04
BB Width
Squeeze Zone (≤20th percentile)
0.20
0.15
0.10
0.05
0.00
ATR (14)
Contraction Zone (≤20th percentile)
ATR
30
20
10
0
Date

HDFCBANK.NS - RSI-Volume Summary

Current RSI:	47.73
Current Volume:	37282544
Volume MA 20:	63307786
Bullish Divergences:	1
Bearish Divergences:	3
Bullish Div 1:	Date: 2024-08-06 00:00:00+05:30, Price: 789.92
Bearish Div 1:	Date: 2024-08-12 00:00:00+05:30, Price: 818.98
Bearish Div 2:	Date: 2025-11-27 00:00:00+05:30, Price: 1009.50

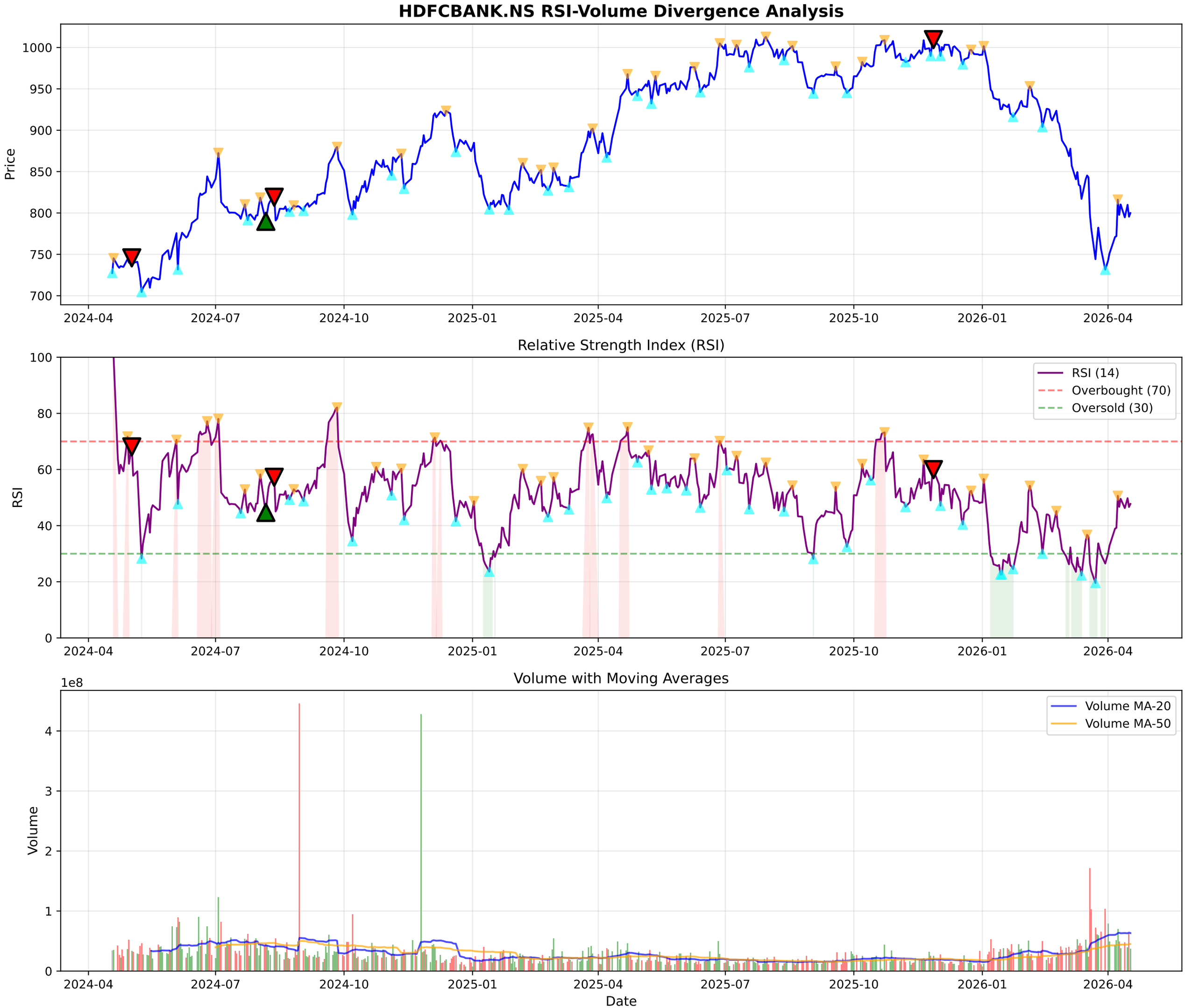
HDFCBANK.NS RSI-Volume Divergence Analysis
Price
1000
950
900
850
800
750
700
2024-04
2024-07
2024-10
2025-01
2025-04
2025-07
2025-10
2026-01
2026-04
Relative Strength Index (RSI)
RSI
100
80
60
40
20
0
RSI (14)
Overbought (70)
Oversold (30)
Volume with Moving Averages
1e8
Volume
4
3
2
1
0
Volume MA-20
Volume MA-50
Date

HDFCBANK.NS - Volume Analysis

═══ VOLUME ANALYSIS ═══:	
Status:	**48 Signals Detected**
:	
2026-02-26 [-]:	Distribution Day
2026-02-27 [-]:	Distribution Day
2026-03-02 [-]:	Distribution Day
2026-03-04 [-]:	Distribution Day
2026-03-12 [-]:	Distribution Day

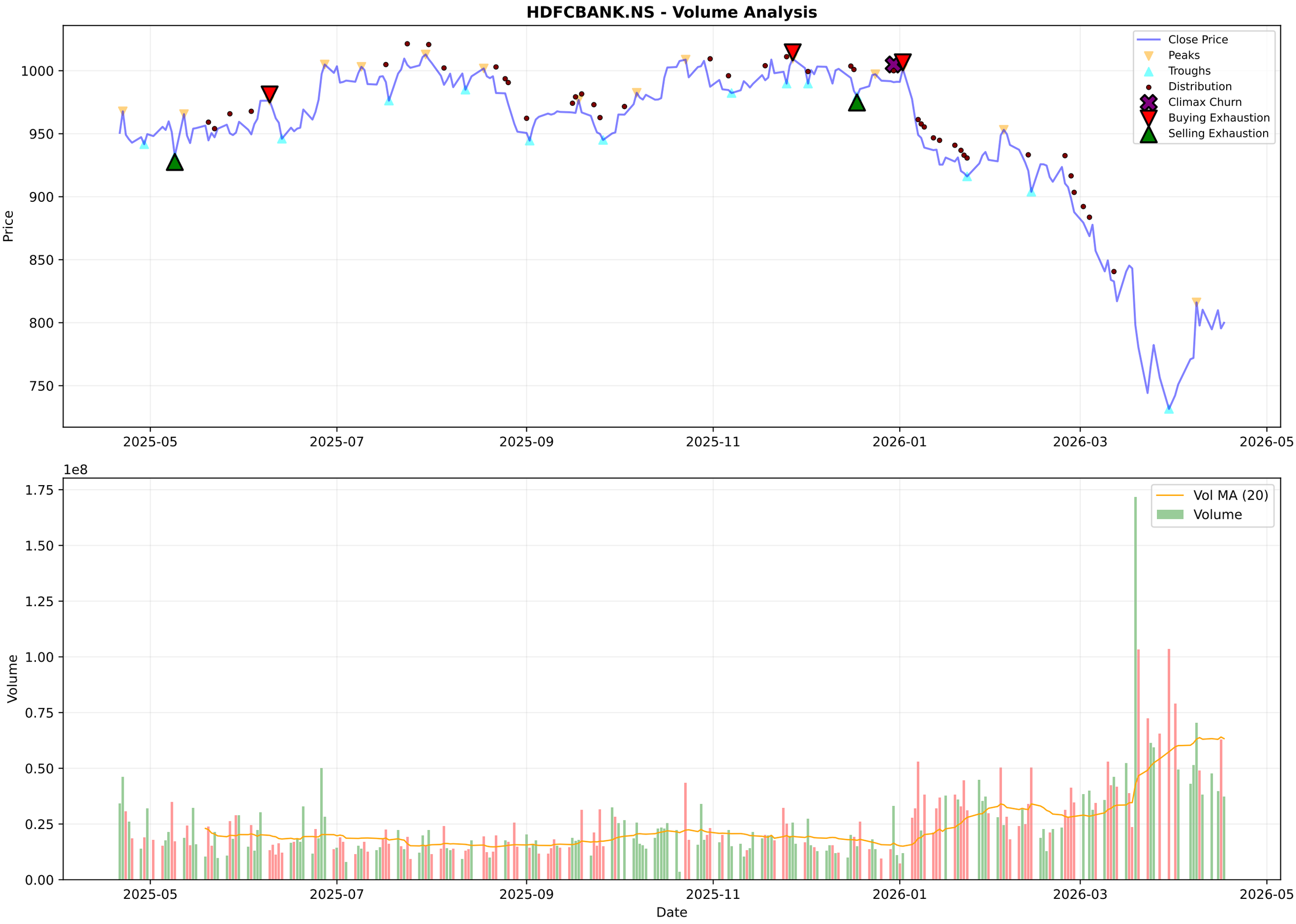
HDFCBANK.NS - Volume Analysis
Close Price
Peaks
Troughs
Distribution
Climax Churn
Buying Exhaustion
Selling Exhaustion
Price
1000
950
900
850
800
750
2025-05
2025-07
2025-09
2025-11
2026-01
2026-03
2026-05
1e8
1.75
1.50
1.25
1.00
0.75
0.50
0.25
0.00
Volume
Vol MA (20)
Volume
Date

HDFCBANK.NS - Candlestick Classification Summary

═══ CANDLESTICK CLASSIFICATION ═══:	
Latest Classification:	**No Control**
Recent Trend Score (10-day avg):	0.10
:	
Distribution:	
No Control:	89
Seller Control:	74
Buyer Control:	61
Buyer Strong Control:	2
Seller Strong Control:	2

HDFCBANK.NS - Candlestick Classification
Seller Strong Control
Seller Control
No Control
Buyer Control
Buyer Strong Control
Price
1000
950
900
850
800
750
1e8
Volume
1.5
1.0
0.5
0.0
2025-07-24
2025-08-20
2025-09-16
2025-10-13
2025-11-10
2025-12-04
2025-12-31
2026-01-27
2026-02-20
2026-03-19
Date

Multi-Timeframe Supertrend Analysis

Timeframe	Status	Value	Last Price	Signal Date
1 Week	**DOWNTREND (Sell)**	831.95	799.9	2026-01-05
1 Day	**DOWNTREND (Sell)**	820.51	799.9	2026-01-06
15 Min	**UPTREND (Buy)**	796.64	800.0	2026-04-17

Multi-Timeframe MACD Analysis

Timeframe	Trend	Momentum	Signal
1 Week	**Bearish**	Weakening	No Signal
1 Day	**Bullish**	Weakening	No Signal
15 Min	**Bullish**	Weakening	No Signal

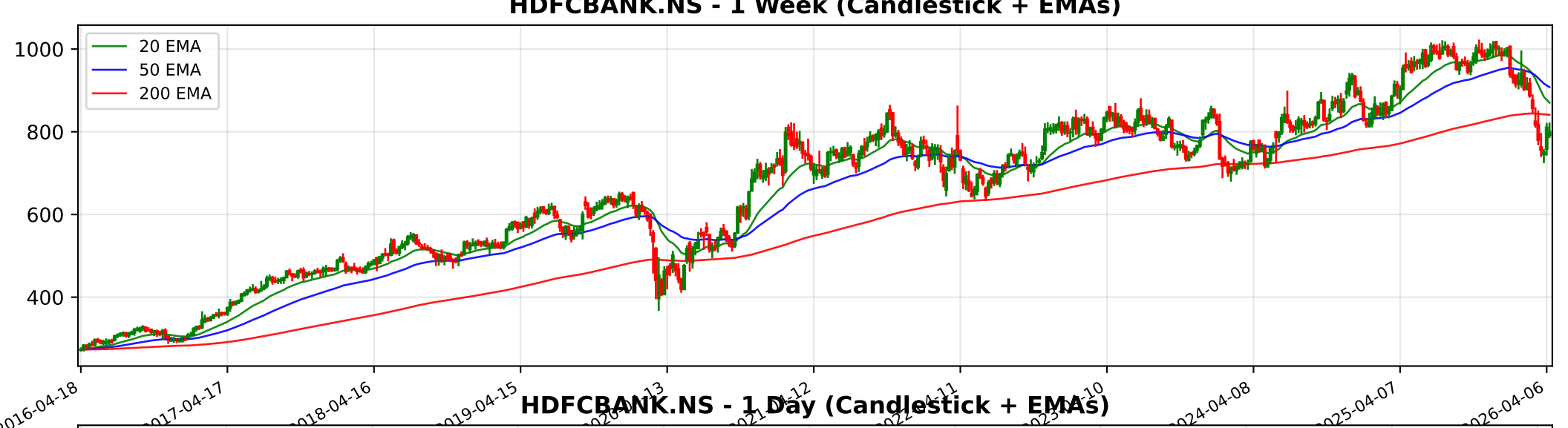
HDFCBANK.NS - 1 Week (Candlestick + EMAs)
20 EMA
50 EMA
200 EMA
1000
800
600
400
2016-04-18
2017-04-17
2018-04-16
2019-04-15
2024-04-08
2025-04-07
2026-04-06

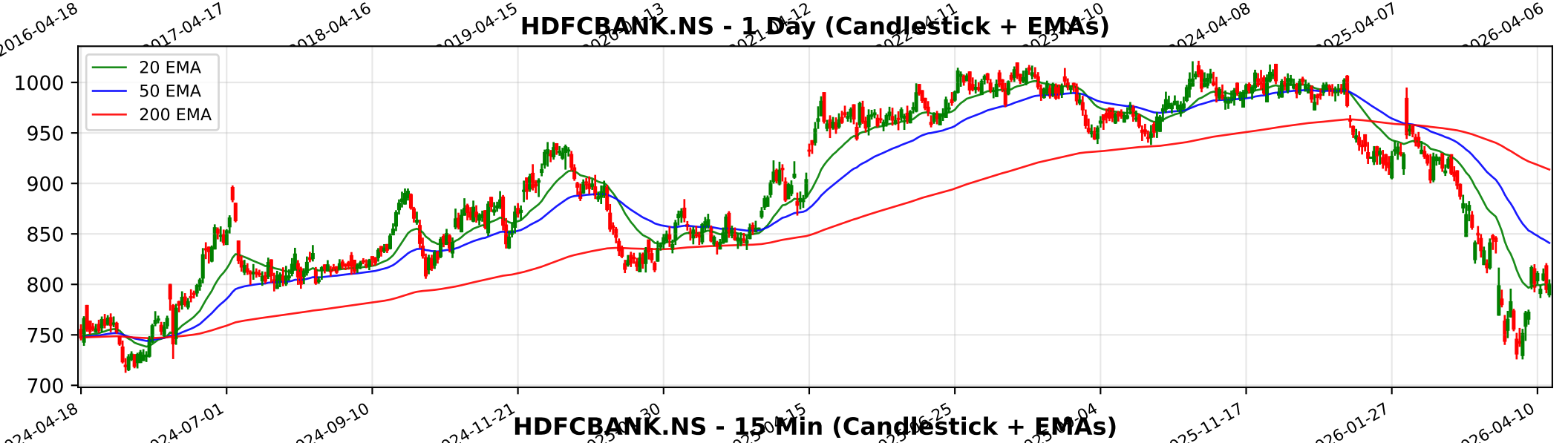
HDFCBANK.NS - 1 Day (Candlestick + EMAs)
20 EMA
50 EMA
200 EMA
1000
950
900
850
800
750
700
2024-04-18
2024-07-01
2024-09-10
2024-11-21
2025-11-17
2026-01-27
2026-04-10

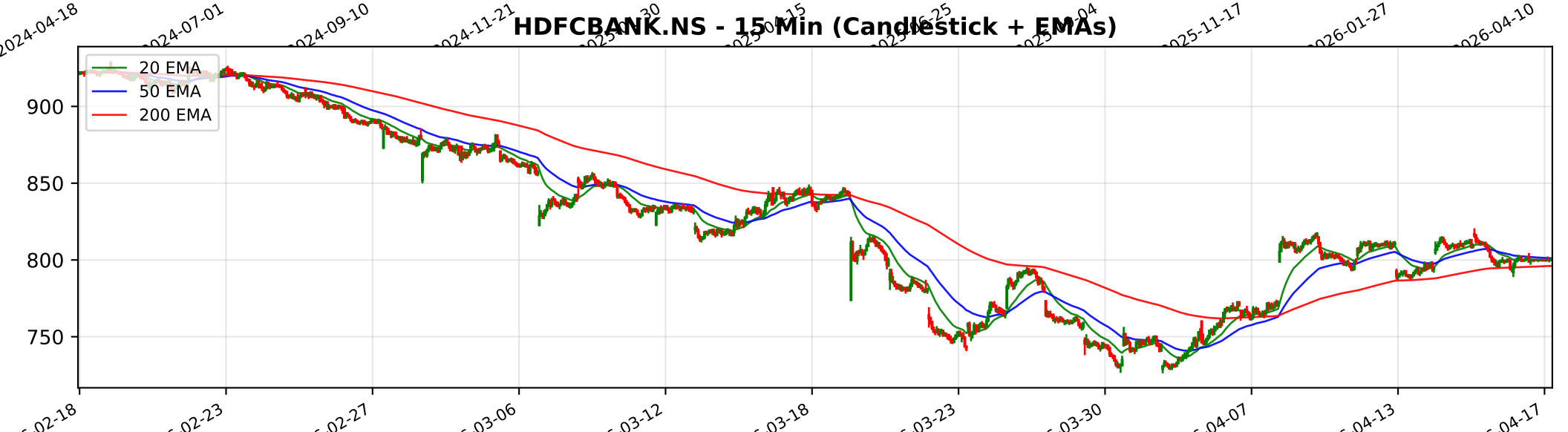
HDFCBANK.NS - 15 Min (Candlestick + EMAs)
20 EMA
50 EMA
200 EMA
900
850
800
750
02-23
02-27
03-06
03-12
03-18
03-23
03-30
04-07
04-13
04-17

Trendlyne Snapshot - HDFCBANK_main

SOMETHING WENT WRONG WITH THIS PAGE.

IT'S NOT SERIOUS. WE ARE WORKING TO FIX IT

GO TO HOMEPAGE

Trendlyne Snapshot - HDFCBANK_forecaster

Markets | MarketMind AI | Baskets | Alerts | F&O | MF | Reports | Screeners | Subscribe | Superstars | Portfolio | Watchlist | Insider Trades | Results | More

Search Stock, IPO, MF

MARKETS / SECTOR : BANKING AND FINANCE / INDUSTRY : BANKS / HDFC BANK LTD.

HDFC Bank Ltd.

NSE: HDFCBANK | BSE: 500180

Mid-range Performer

In 17 Starfolio Baskets

Download real time STOCK REPORT

799.85 4.40 (0.55%)

52W Low on Mar 30, 2026

37.4M NSE+BSE Volume

NSE 17 Apr, 2026 3:22 PM (IST)

Watchlist | Portfolio | Alert | My Notes

Board Meeting The next board meeting for HDFC Bank is on 18 Apr 2026 for the purpose of Audited Results & Dividend

See details

Overview | FORECASTER | Buy Sell Zone | F&O | Financials | Charts & Report | News | Reports | Technicals | Shareholding | Deals | Corporate Actions | Alerts (1) | About

HDFC Bank - HDFCBANK - stock price prediction, stock forecast, target price, analyst ratings from 38 analysts

HDFC Bank has a share price target of Rs 1093, revenue growth forecast of 14.3%, and profit growth estimate of 10.5% for FY26, based on top 38 analyst calls.

HDFC Bank FORECASTER - Analyst Estimates

FORECASTER DASHBOARD →

SHARE PRICE TARGET FORECAST

12 MONTH ESTIMATE

EPS FORECAST

QUARTER | ANNUAL

CONSENSUS RECOMMENDATION

38 ANALYST Recommendations

STRONG BUY