© 2026 Stock Research. All Rights Reserved.

Strategic Trading Analysis

Step 1: Audit the Data

- **Data Present:**
  - Comprehensive technical indicators: Moving Averages (20, 50, 200 EMA), MACD, RSI, Bollinger Bands, and Supertrend.
  - Multi-timeframe analysis (15-min, Daily, Weekly).
  - Volume analysis and candlestick classification (e.g., distribution days, buying/selling exhaustion).
  - Relative Strength (RS) scoring against the Auto sector index.
  - Fundamental snapshot (Long-term/Short-term revenue and EPS growth) and analyst target estimates.
- **Data Missing:**
  - Order book depth / Level 2 data.
  - Broad market index comparative charts (Nifty 50).
  - Option chain data or implied volatility percentiles to gauge market sentiment.
- **Confidence Level: High.** The report provides a robust, 360-degree view of both technical and fundamental metrics across multiple timeframes, which is more than sufficient to evaluate an intermediate-term positional setup.

Step 2: Analyze the Setup

- **Price Structure & Trend:** The stock has retraced roughly 15-20% from its early 2026 peak (~6200) and is currently trading at 5230.50. The daily trend is firmly categorized as a "Short-term **Downtrend**," with price currently trapped below both the 20 EMA (5258) and 50 EMA (5369). The daily Supertrend is also currently flashing a Sell signal.
- **Confluence & Support:** The most critical technical factor right now is that the price is testing its long-term baseline, resting squarely on the 200-day EMA (5221.91). This is a heavy confluence zone for positional support.
- **Momentum & Volume:** Momentum is mixed to weak. While the daily MACD shows a positive histogram, momentum is marked as "Weakening." Relative Strength has deteriorated, dropping from "Outperforming" to "Neutral" (49.6/100) over the last month. Furthermore, recent volume analysis indicates a cluster of Distribution Days in April, suggesting institutional overhead supply.

Step 3: Formulate the Recommendation

Recommendation: NO

Reasoning: As a risk-averse positional trader, buying precisely at the 200 EMA while the stock is in an active short-term downtrend is equivalent to catching a falling knife. The stock lacks any confirmed reversal structure, is trading below key intermediate moving averages, and is experiencing recent distribution days. While the valuation and long-term fundamentals are supportive, we must wait for technical confirmation that the 200 EMA support will hold and buyers have regained control.

Here is the conditional plan to execute once overhead resistance is cleared:

- **Condition to Buy:** Wait for a decisive daily close above the 50-day EMA (currently at 5369) accompanied by above-average volume. This will signal a shift in intermediate momentum, invalidate the recent distribution patterns, and confirm a successful test of the 200 EMA base.

© 2026 Stock Research. All Rights Reserved.

- **Entry Price:** ~5375 (Triggered only after a confirmed daily close above the 50 EMA).
- **Stop Loss:** 5150 (Placed firmly below the 200 EMA of 5221 and recent consolidation lows. If this breaks, the intermediate thesis is fully invalidated).
- **Take Profit:** 5950 - 5970 (Targeting the structural pivot highs from early 2026 and aligning with the analyst consensus target. This yields an approximate 11% return on capital with a strong Risk:Reward ratio of > 1:2.5).

Candlestick Classification Analysis

Based on the provided Candlestick Classification summary (Page 20) and the visual chart (Page 21), here is a professional interpretation of the recent price action using your specific classification algorithm:

1. Overall Market Context & Recent Trend

Looking at the chart on Page 21, **HEROMOTOCO.NS** recently experienced a sharp corrective phase, dropping from its highs near the INR 6200 level down to the INR 5000-INR 5200 zone. However, looking at the far right of the chart (the most recent price action), the steep descent has flattened out. We are seeing a cluster of narrow consolidation, which is the first requisite step for a potential base-building or reversal process.

2. Candlestick Classification Analysis (The "Now" Condition)

- **Latest Signal - Buyer Control (+1):** The very last candle in the sequence is classified as "Buyer Control" (Light Green). According to your algorithm, this indicates a moderate bullish body or a stronger body on lower volume. It shows that buyers were able to close the price favorably without immediate rejection.
- **10-Day Average Trend Score (0.20):** The 10-day average score has ticked positive to **0.20**. This is a highly critical metric. Following a distinct downtrend, a shift from negative (Seller Control) to a positive 10-day average means the short-term momentum has officially stopped going down. Sellers have lost their grip.
- **Preceding Candles - "No Control" (0):** Just before the recent "Buyer Control" candle, the chart shows several grey "No Control" candles. Under your logic, these are long-wick, small-body indecision candles. Coming at the bottom of a downtrend, these represent **exhaustion**. The sellers tried to push it lower, buyers defended the lows (creating wicks), resulting in a stalemate.

3. Volume & Conviction Analysis

Looking at the volume pane on Page 21:* During the recent consolidation at the bottom, volume has notably contracted compared to the massive spikes seen earlier in the year. * Because the latest signal is "Buyer Control" (light green) rather than "Buyer Strong Control" (dark green), we know that while buyers are winning the daily battles, we haven't yet seen massive institutional volume multiplier kicking in (>1.3x avg volume). The current buying is steady but not yet aggressive.

4. Future Price Prediction

Directional Bias: Short-term Bullish / Base-Building

Reasoning: The sequence of price action dictates that the market has transitioned through the classic phases of a bottom:1. *Selling pressure* (Red candles during the drop)2. *Exhaustion and Indecision* (Grey "No Control"

© 2026 Stock Research. All Rights Reserved.

candles at the lows)3. *Initial shift in momentum* (Current Light Green "Buyer Control" and a +0.20 10-day score).

The Forecast: The path of least resistance has shifted from downward to sideways/upward. Expect the price to attempt a **bullish bounce or relief rally** from these levels.

- **What to watch for confirmation:** For this to turn into a major, sustained uptrend, you need to see the appearance of a **"Buyer Strong Control" (+2 / Dark Green)** candle breaking out above the immediate short-term highs. That would validate that high-volume institutional money has stepped in based on Step 4 of your algorithm.
- **Invalidation:** If a "Seller Strong Control" (Dark Red) candle suddenly appears, slicing through the recent wicks formed by the "No Control" days, the base has failed, and the downtrend will resume. Until then, the buyers currently have the edge.

News & Analyst Targets

As a stock research analyst, here is the latest, most pertinent research regarding **Hero MotoCorp Ltd. (HEROMOTOCO)** for the current week of April 2026.

1) Latest News for HEROMOTOCO This Week (Mid-April 2026)

- **Investor Conclave Announced:** Hero MotoCorp has scheduled its 'Investor Insights- Leadership Conclave - 2026' for April 18, 2026, in Sohna, Haryana. The event aims to facilitate direct interaction between the company's leadership and analysts/investors regarding its strategic direction and financial outlook.
- **Strong Q4 & FY26 Dispatches:** The company reported a massive **24% dispatch growth** in Q4 FY26, successfully closing the fiscal year with a 10% overall volume growth, amounting to 6.5 million total dispatches.
- **Robust Financial Performance:** Hero MotoCorp's recent Q4 net profit jumped 23.9% year-on-year to INR 1,168.75 crore on operating revenue of INR 9,969.81 crore. For the full fiscal year, profit after tax (PAT) hit INR 4,610 crore with revenues at INR 40,756 crore.
- **EV Space Investment:** Expanding its footprint in the EV market, the company recently announced a INR 210 crore investment in Euler Motors, effectively acquiring a 36.67% stake.
- **Market Volatility & Derivative Activity:** On April 13, 2026, the stock experienced a sharp "gap-down" opening (falling nearly 4% to 5%). This was accompanied by a massive 15% surge in open interest (OI) in derivatives, pointing to heightened near-term hedging and volatility among market participants amid broader auto-sector weakness.

2) Brokerage Upgrades and Downgrades

The stock has seen mixed sentiments from the brokerage community this month, indicating a tug-of-war between strong financials and near-term macroeconomic hurdles.

- **Upgrades / Reiterations:**
  - **Motilal Oswal (MOFSL)** reiterated its **'BUY'** rating in mid-April. They cited a healthy revival in the 125cc segment (aided by new launches like the Xtreme 125R), a strong pickup in Splendor sales, and an acceleration in exports.
  - **MarketsMojo** initially downgraded the stock to 'Hold' in early April due to weak technical momentum but quickly upgraded its fundamental "Mojo Grade" back to **'Buy'** on April 7, highlighting the stock's impressive return on equity (ROE) and a solid dividend yield of ~3.2%.
- **Downgrades:**
  - **Jefferies** downgraded Hero MotoCorp to **'Underperform'** from 'Hold'. The brokerage warned that the

© 2026 Stock Research. All Rights Reserved.

stock's recent rally was mostly valuation-driven and unsustainable. They pointed out an early fading of domestic demand, persistent market share erosion in entry-level motorcycles, and trimmed their EPS forecasts.

3) Indirect and Direct Impacts on HEROMOTOCO

- **Margin Pressures & Rising Input Costs:** While top-line growth is robust, rising raw material costs (like steel and plastics) are expected to exert near-term pressure on profit margins. Analysts warn that these cost squeezes will heavily test the company's operational efficiency.
- **Geopolitical Headwinds:** Supply chain disruptions and soaring crude oil/commodity prices tied to the ongoing Israel-Iran conflict are being heavily flagged by brokerages as downside risks for the entire Indian auto sector.
- **Rural Economy Dependence:** Hero MotoCorp relies heavily on the rural market for its entry-level commuter segment. Any tightening of rural pockets-due to high inflation or uneven monsoon distributions-directly hits their core revenue. The broader shift in consumer demand towards the premium segment presents both a challenge and an opportunity.
- **Fierce EV Competition:** While Hero is scaling up its 'Vida' EV scooter lineup, the brand faces intense competition from established EV natives like Ola Electric and legacy peers like TVS and Honda, stunting explosive market share gains in the electric mobility segment.

4) Latest Targets from Analysts and Brokerages (April 2026)

Below is the summarized table of the latest consensus and explicit price targets from major brokerages covering the stock:

Brokerage / Firm	Rating / Stance	Target Price (INR)	Key Rationale
Prabhudas Lilladher	Accumulate	INR 6,300	High growth potential in ICE scooters, electric vehicles, and premium motorcycle segments.
Motilal Oswal	Buy	INR 6,205	Strong Splendor demand, 125cc revival, and export pickup. Factors in a 20% holding company discount for Hero FinCorp & Ather.
Univest Analyst Consensus	Buy	INR 5,000 - INR 5,500	12-month broad consensus reflecting rural recovery hopes versus global macro and near-term margin caution.
Jefferies	Underperform (Downgrade)	INR 4,950	Valuation looks stretched post-rally; market share in the entry-level commuter segment continues to face headwinds.

Analyst Takeaway: *At current levels (trading near INR 5,200 - INR 5,300), HEROMOTOCO is a battleground stock. It offers a handsome dividend yield and solid volume growth, but investors should closely monitor management commentary at the upcoming April 18 Leadership Conclave regarding how they intend*

© 2026 Stock Research. All Rights Reserved.

to navigate margin compressions and the fiercely competitive EV landscape.

Stock Detailed Analysis Report

HEROMOTOCO.NS

Current Price: ₹5230.50

Generated: 2026-04-18 10:54

HEROMOTOCO.NS - 3 Year Daily Price Chart

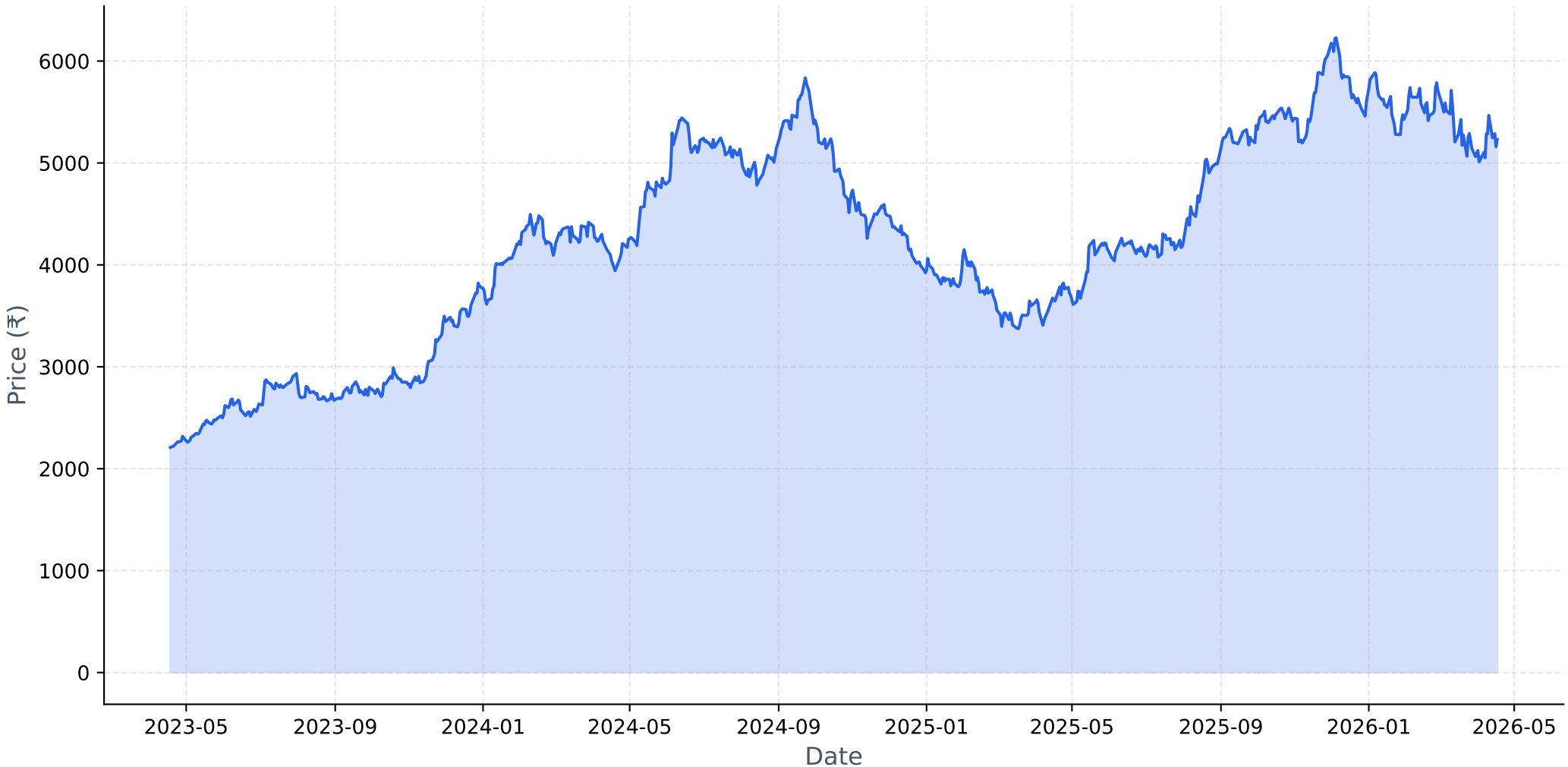

Long-term Fundamental Analysis (4 Years)

Metric	Is Growing?	Accelerating?	1Y Growth	3Y CAGR
Revenue	Yes	No	8.28%	12.00%
Net Income	Yes	No	16.92%	23.63%
ROE	Yes	No	8.65%	17.04%
EPS	Yes	No	16.87%	23.60%

Short-term Fundamental Analysis (6 Quarters)

Metric	Is Growing?	Recent QoQ	Avg QoQ
Revenue	Yes	2.20%	5.65%
Net Income	Yes	-3.16%	6.32%
EPS	No	-3.13%	-7.43%

HEROMOTOCO.NS - Relative Strength Analysis

═══ OVERVIEW ═══:	
Benchmark Index:	^CNXAUTO
Sector:	Auto
Classification:	**Neutral**
RS Score:	49.6/100
:	
═══ RS RATIOS ═══:	
1M RS:	**0.920 [Neutral]**
3M RS:	**0.989 [Neutral]**
6M RS:	**0.973 [Neutral]**
1Y RS:	**1.180 [Leader]**
:	
═══ TURNAROUND ANALYSIS ═══:	
Turnaround Status:	**Not Detected**
:	
SIGNAL CRITERIA::	
✗ **Emerging RS:**	**Not accelerating**
✓ **Medium-term Lagging:**	6M=0.973 (≤1.0)
✗ **Performance Improving:**	**Not improving**

Relative Strength Analysis: HEROMOTOCO.NS vs ^CNXAUTO
Classification: Neutral

Price Performance Comparison (Normalized)

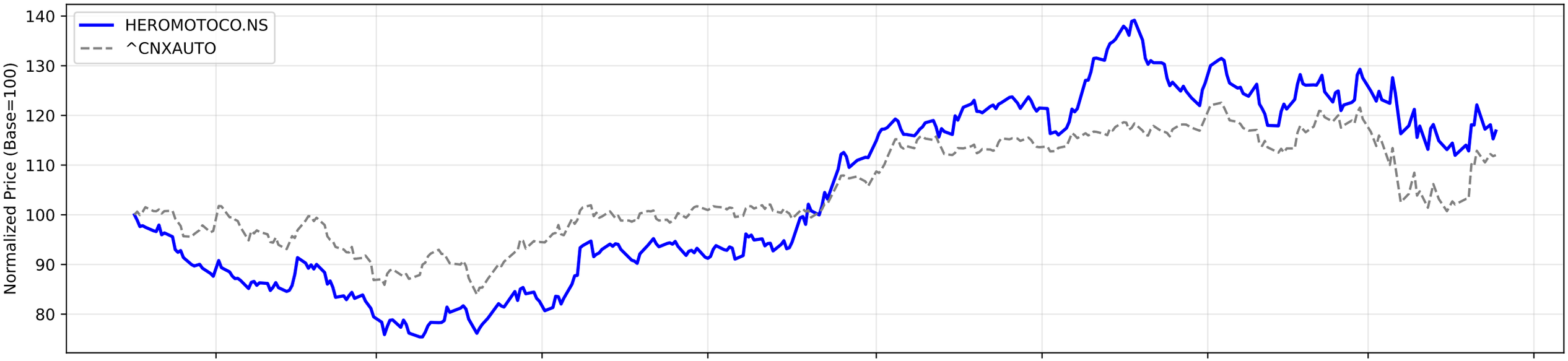

RS Ratio Trends (Multiple Timeframes)

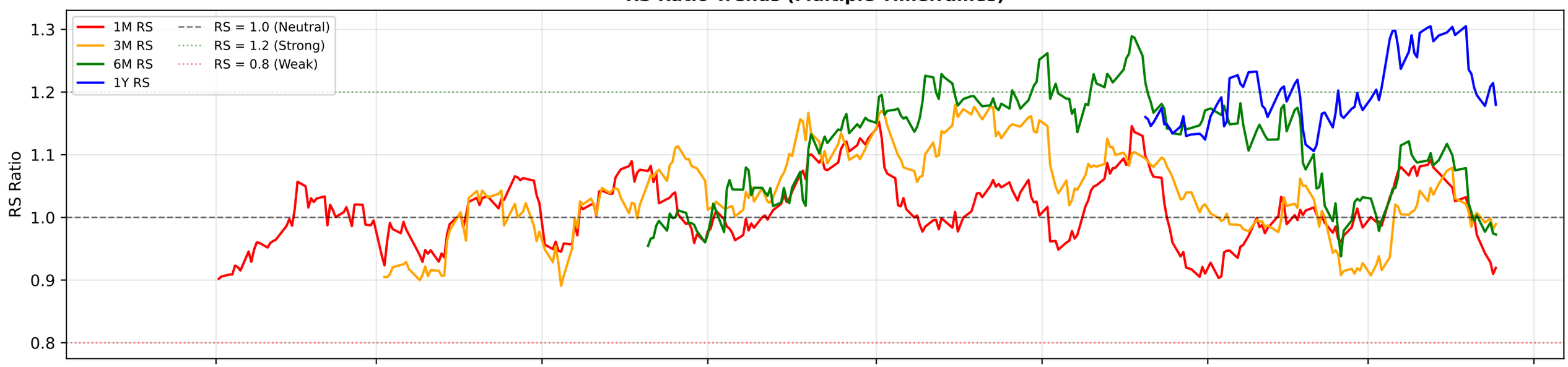

RS Composite Score Timeline

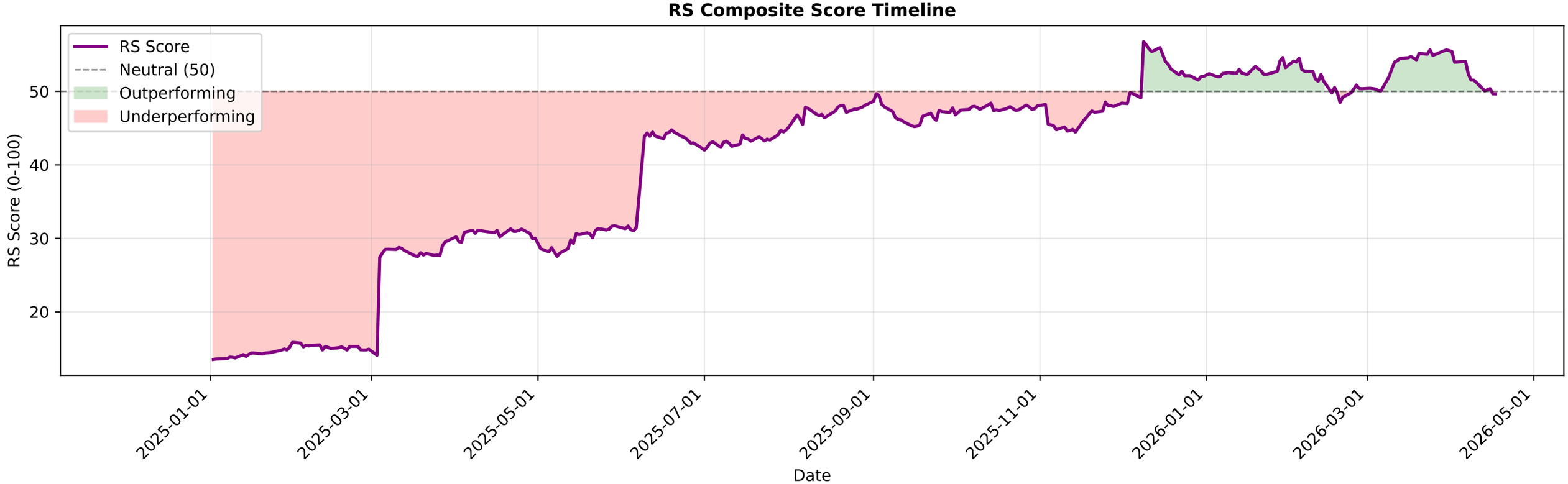

HEROMOTOCO.NS - EMA Crossover Summary

EMA 20:	5258.01
EMA 50:	5369.65
EMA 200:	5221.91
Trend Status:	**Short-term Downtrend**
Golden Cross Date:	2025-07-17 00:00:00+05:30
Golden Cross Price:	4293.72

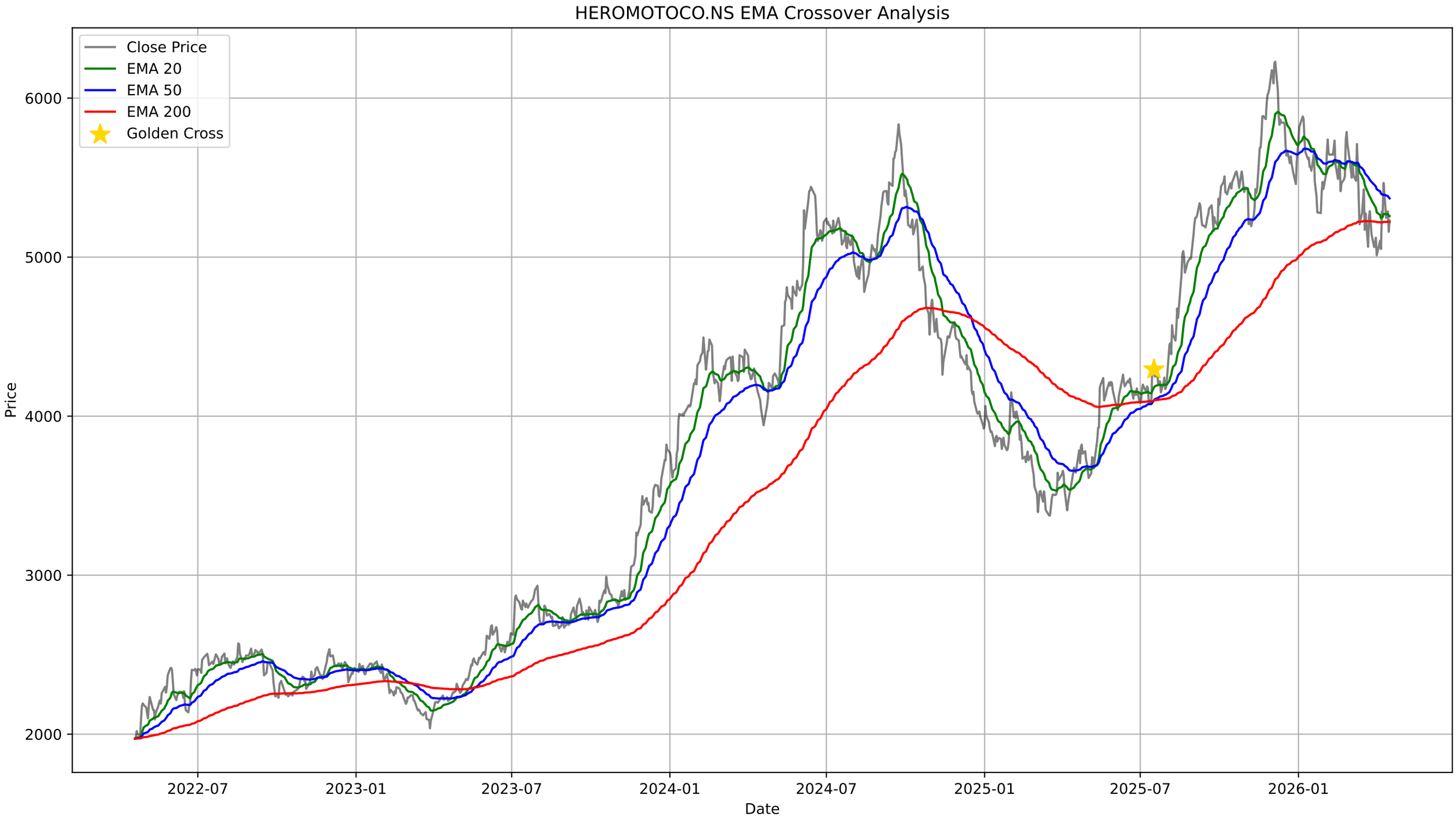
HEROMOTOCO.NS EMA Crossover Analysis
Close Price
EMA 20
EMA 50
EMA 200
Golden Cross
Price
6000
5000
4000
3000
2000
2022-07
2023-01
2023-07
2024-01
2024-07
2025-01
2025-07
2026-01
Date

HEROMOTOCO.NS - Bollinger Bands Summary

Current Price:	5230.50
Upper Band:	5465.81
Middle Band (SMA 20):	5214.65
Lower Band:	4963.49
%B:	0.5316
Band Width:	0.0963
Status:	Upper Half
Signal:	None
Recent Signal 1:	**Buy Signal at 2026-01-23 00:00:00+05:30**
Recent Signal 2:	**Buy Signal at 2026-01-27 00:00:00+05:30**
Recent Signal 3:	**Buy Signal at 2026-01-28 00:00:00+05:30**

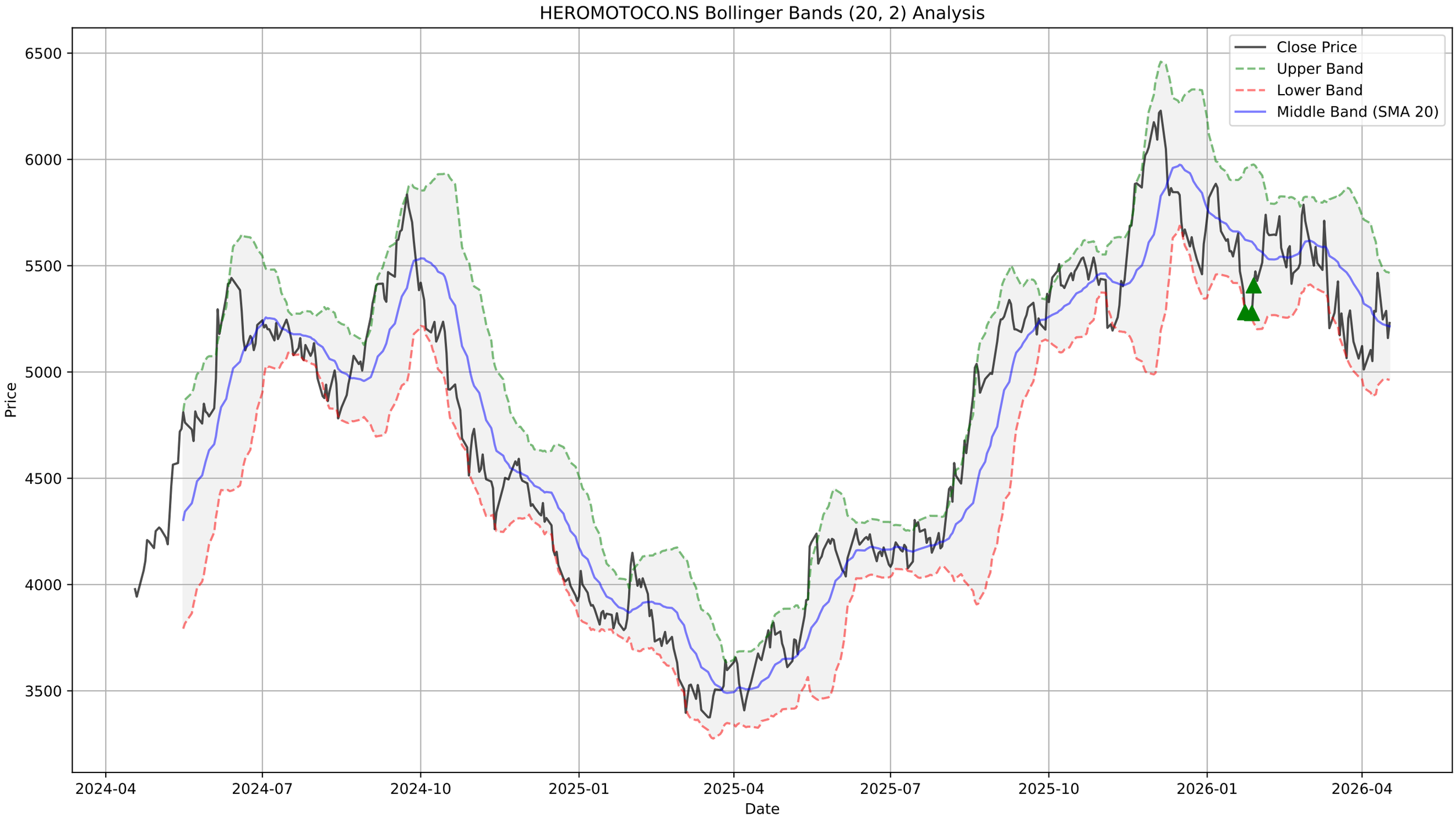
HEROMOTOCO.NS Bollinger Bands (20, 2) Analysis
Close Price
Upper Band
Lower Band
Middle Band (SMA 20)
Price
6500
6000
5500
5000
4500
4000
3500
Date
2024-04
2024-07
2024-10
2025-01
2025-04
2025-07
2025-10
2026-01
2026-04

HEROMOTOCO.NS - Supertrend Summary

Status:	**DOWNTREND (Sell)**
Supertrend Value:	5548.86
Signal Identified On:	2026-03-13

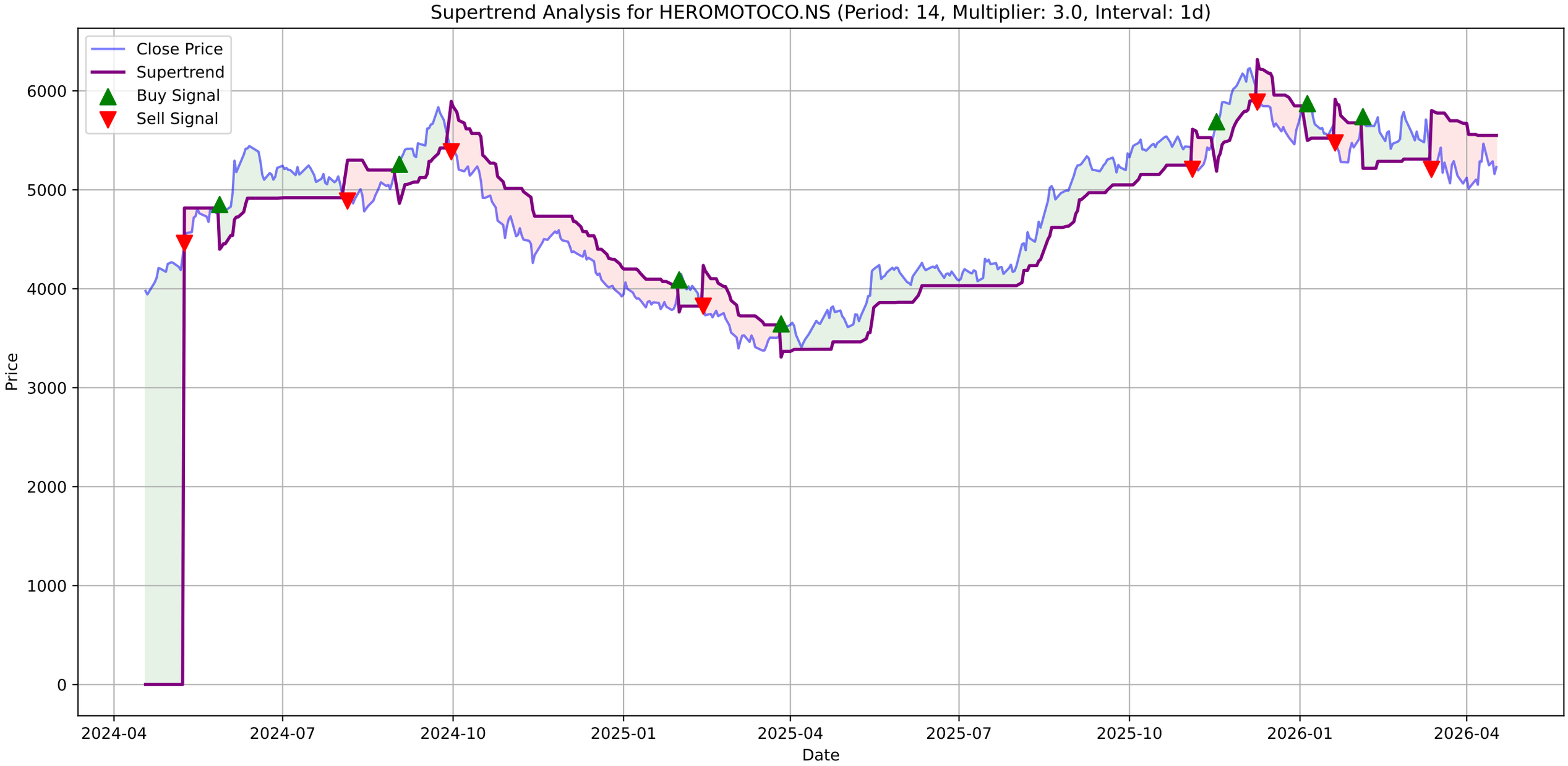
Supertrend Analysis for HEROMOTOCO.NS (Period: 14, Multiplier: 3.0, Interval: 1d)
Close Price
Supertrend
Buy Signal
Sell Signal
Price
Date
6000
5000
4000
3000
2000
1000
0
2024-04
2024-07
2024-10
2025-01
2025-04
2025-07
2025-10
2026-01
2026-04

HEROMOTOCO.NS - MACD Summary

MACD Line:	-49.00
Signal Line:	-69.51
Histogram:	20.51
Trend:	**Bullish**
Momentum:	**Weakening**
Signal:	None

HEROMOTOCO.NS Price

HEROMOTOCO.NS MACD (12, 26, 9)

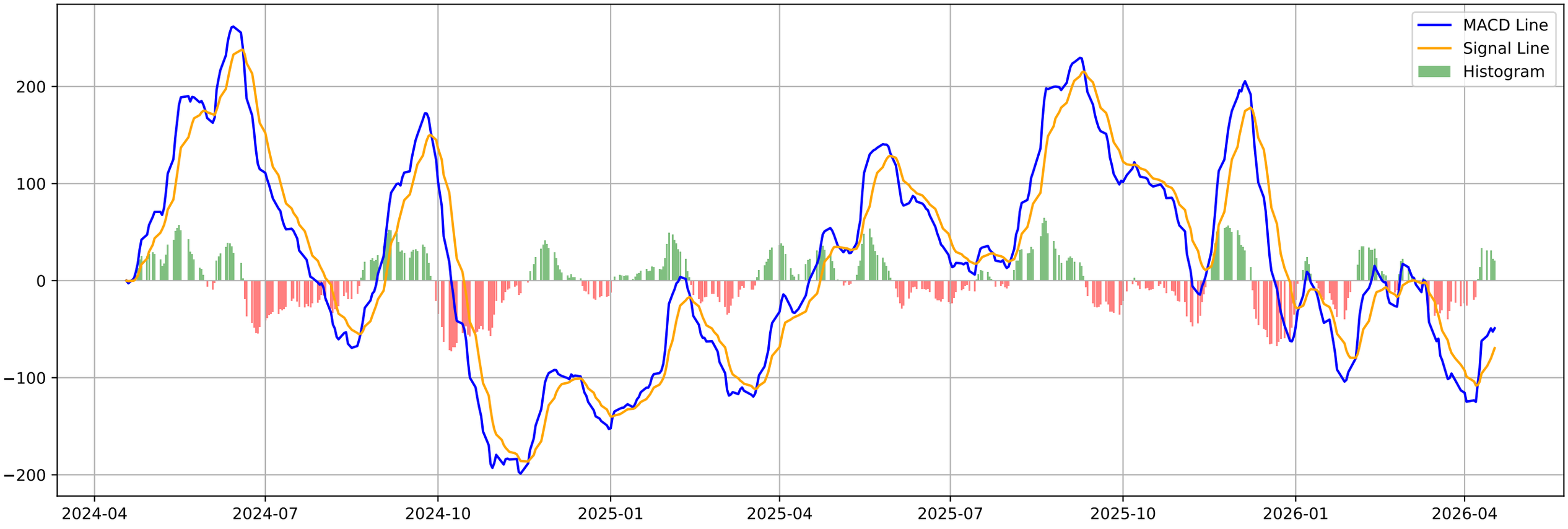

HEROMOTOCO.NS - Volatility Squeeze Summary

BB Width:	0.0963
ATR:	177.1786
Total Signals:	8
Signal 1:	BB Squeeze at 2026-03-02 00:00:00+05:30 (Price: 5591.50)
Signal 2:	BB Squeeze at 2026-03-04 00:00:00+05:30 (Price: 5500.00)
Signal 3:	BB Squeeze at 2026-03-05 00:00:00+05:30 (Price: 5588.50)
Signal 4:	BB Squeeze at 2026-03-06 00:00:00+05:30 (Price: 5512.50)
Signal 5:	BB Squeeze at 2026-03-09 00:00:00+05:30 (Price: 5480.00)

HEROMOTOCO.NS - Volatility Squeeze Analysis

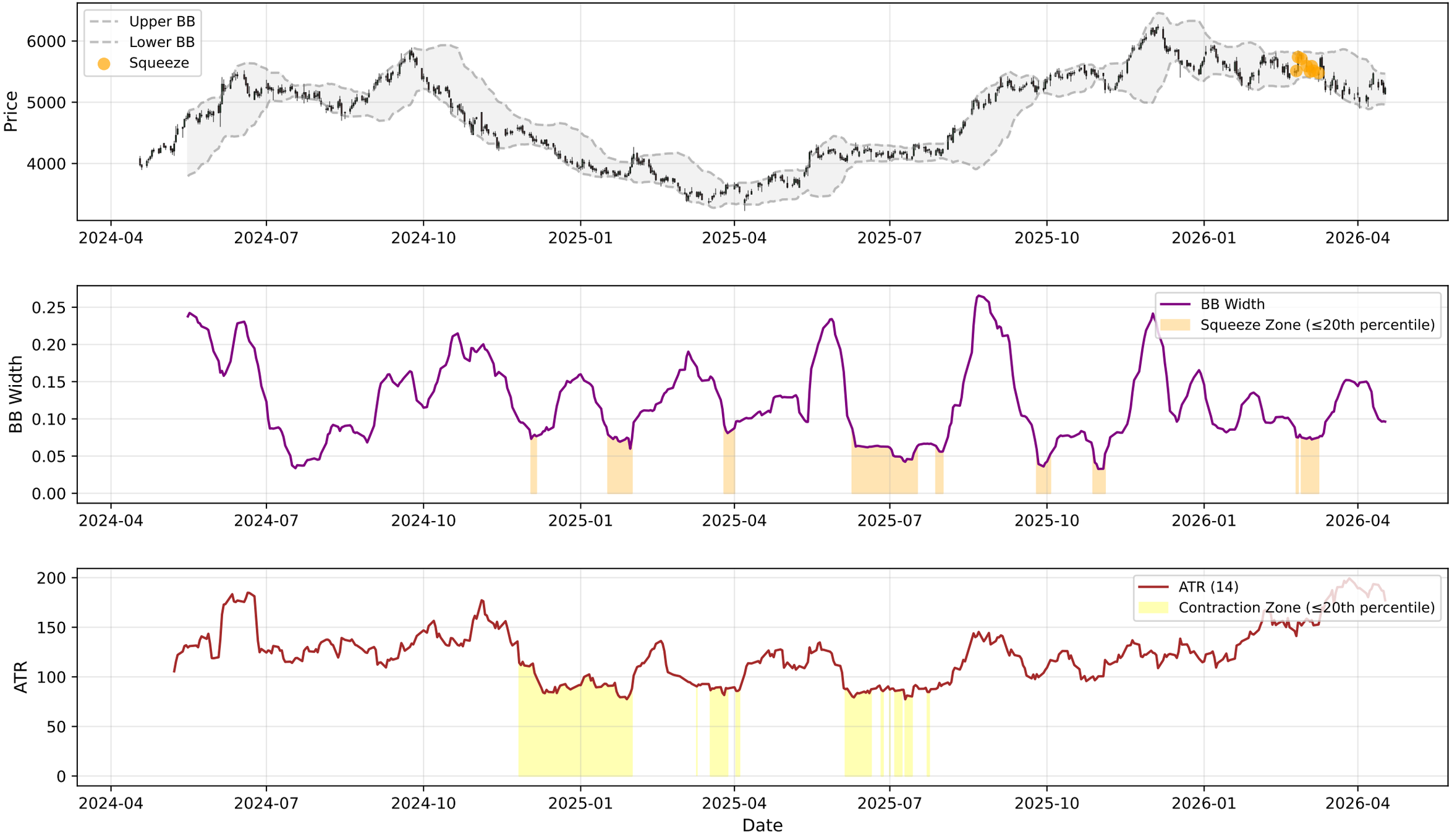

HEROMOTOCO.NS - RSI-Volume Summary

Current RSI:	48.04
Current Volume:	545014
Volume MA 20:	606400
Bullish Divergences:	2
Bearish Divergences:	2
Bullish Div 1:	Date: 2025-01-27 00:00:00+05:30, Price: 3785.51
Bullish Div 2:	Date: 2025-03-17 00:00:00+05:30, Price: 3375.28
Bearish Div 1:	Date: 2024-07-15 00:00:00+05:30, Price: 5246.14
Bearish Div 2:	Date: 2025-10-21 00:00:00+05:30, Price: 5538.55

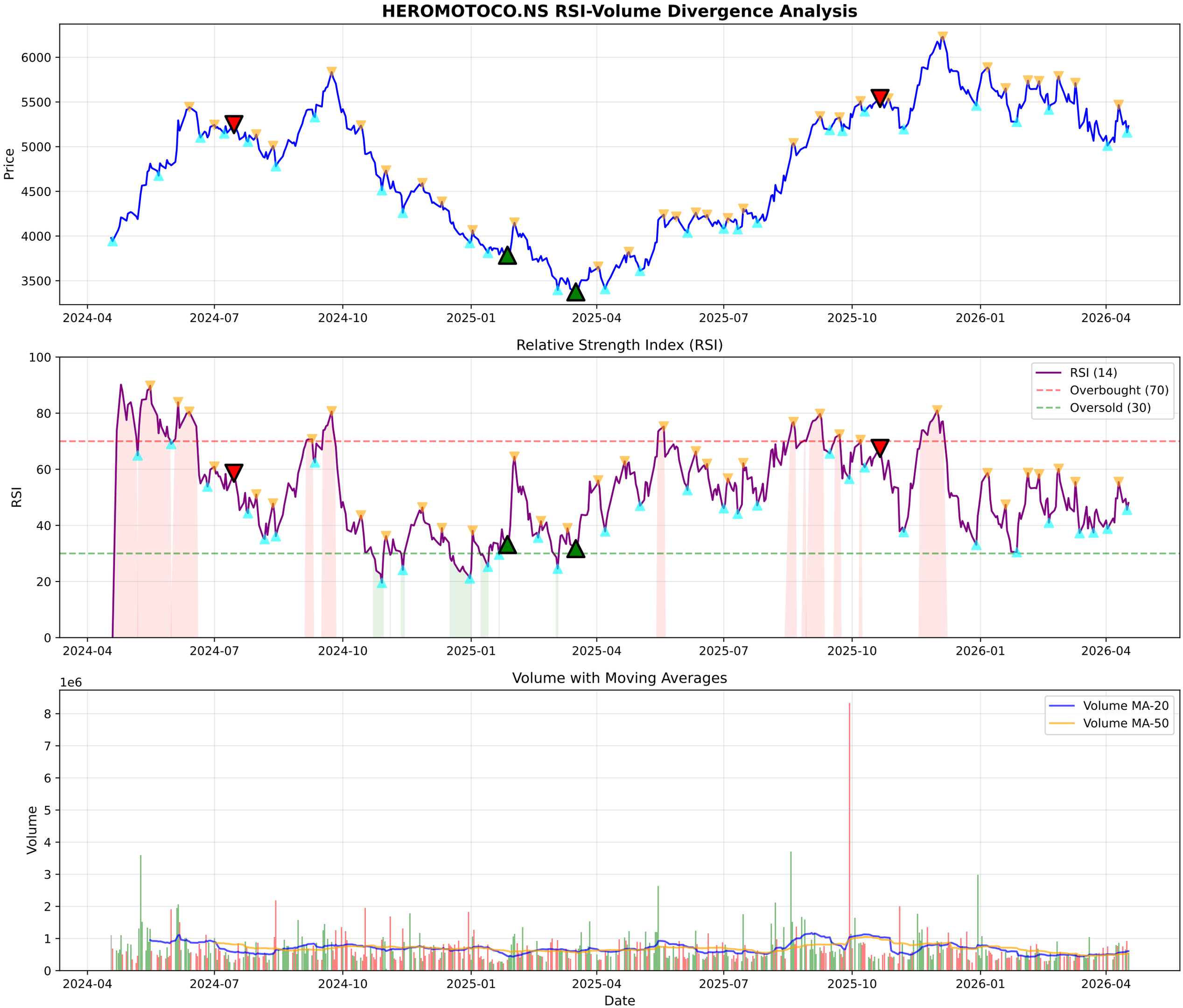
HEROMOTOCO.NS RSI-Volume Divergence Analysis
Price
6000
5500
5000
4500
4000
3500
2024-04
2024-07
2024-10
2025-01
2025-04
2025-07
2025-10
2026-01
2026-04
Relative Strength Index (RSI)
RSI
100
80
60
40
20
0
RSI (14)
Overbought (70)
Oversold (30)
Volume with Moving Averages
1e6
Volume
8
7
6
5
4
3
2
1
0
Volume MA-20
Volume MA-50
Date

HEROMOTOCO.NS - Volume Analysis

═══ VOLUME ANALYSIS ═══:	
Status:	**28 Signals Detected**
:	
2026-02-06 [-]:	Distribution Day
2026-02-10 [-]:	Distribution Day
2026-02-26 [+]:	**Buying Exhaustion (Bearish Div)**
2026-02-27 [-]:	Distribution Day
2026-04-09 [-]:	Distribution Day

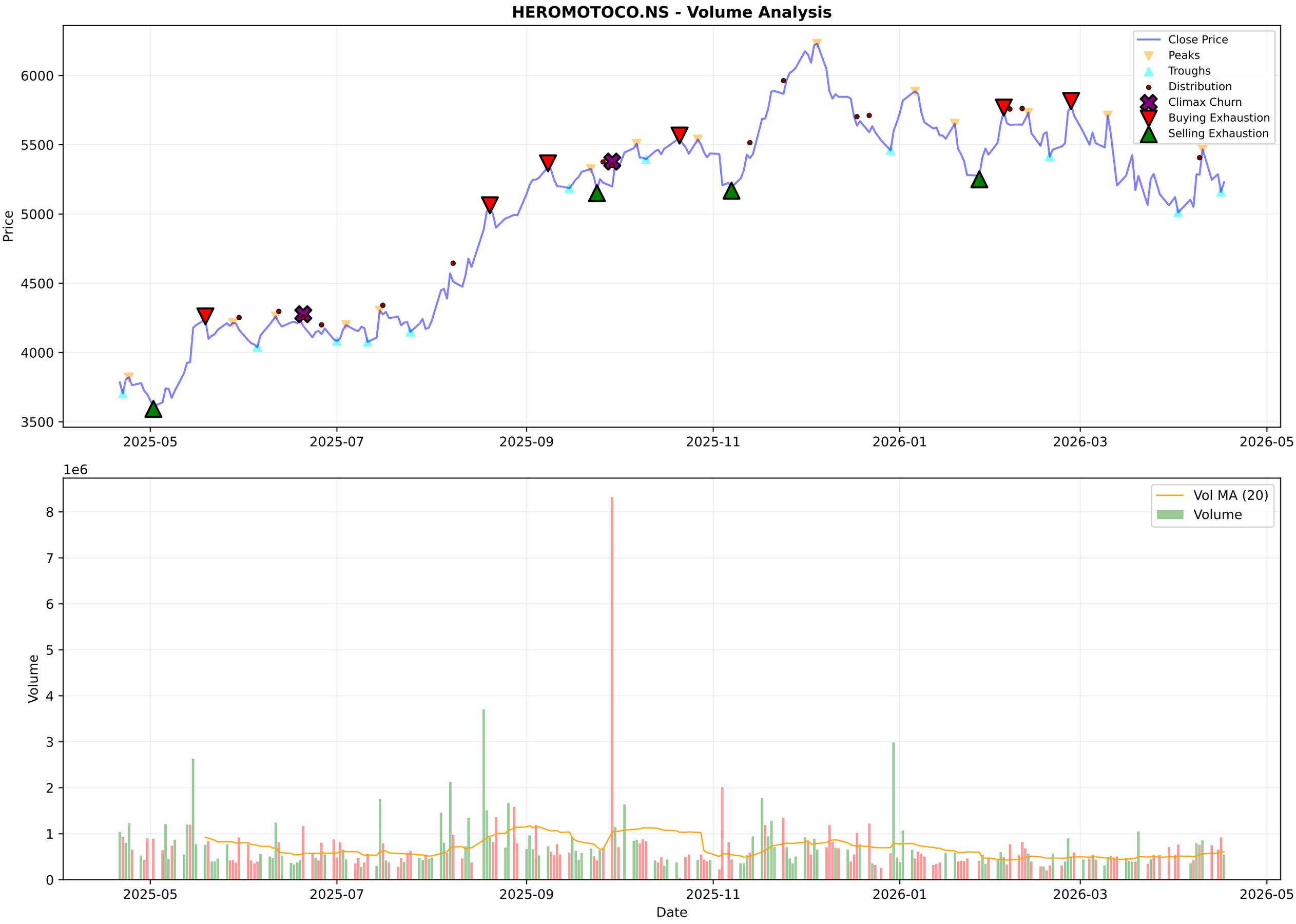
HEROMOTOCO.NS - Volume Analysis
Close Price
Peaks
Troughs
Distribution
Climax Churn
Buying Exhaustion
Selling Exhaustion
Price
6000
5500
5000
4500
4000
3500
2025-05
2025-07
2025-09
2025-11
2026-01
2026-03
2026-05
1e6
Vol MA (20)
Volume
Volume
8
7
6
5
4
3
2
1
0
Date

HEROMOTOCO.NS - Candlestick Classification Summary

═══ CANDLESTICK CLASSIFICATION ═══:	
Latest Classification:	**Buyer Control**
Recent Trend Score (10-day avg):	0.20
:	
Distribution:	
No Control:	116
Seller Control:	68
Buyer Control:	40
Buyer Strong Control:	4

HEROMOTOCO.NS - Candlestick Classification
Seller Strong Control
Seller Control
No Control
Buyer Control
Buyer Strong Control
Price
6000
5500
5000
4500
1e6
Volume
8
6
4
2
0
2025-07-24
2025-08-20
2025-09-16
2025-10-13
2025-11-10
2025-12-04
2025-12-31
2026-01-27
2026-02-20
2026-03-19
Date

Multi-Timeframe Supertrend Analysis

Timeframe	Status	Value	Last Price	Signal Date
1 Week	**DOWNTREND (Sell)**	5812.57	5230.5	2025-12-22
1 Day	**DOWNTREND (Sell)**	5548.86	5230.5	2026-03-13
15 Min	**UPTREND (Buy)**	5193.86	5233.0	2026-04-17

Multi-Timeframe MACD Analysis

Timeframe	Trend	Momentum	Signal
1 Week	**Bearish**	Weakening	No Signal
1 Day	**Bullish**	Weakening	No Signal
15 Min	**Bullish**	Weakening	No Signal

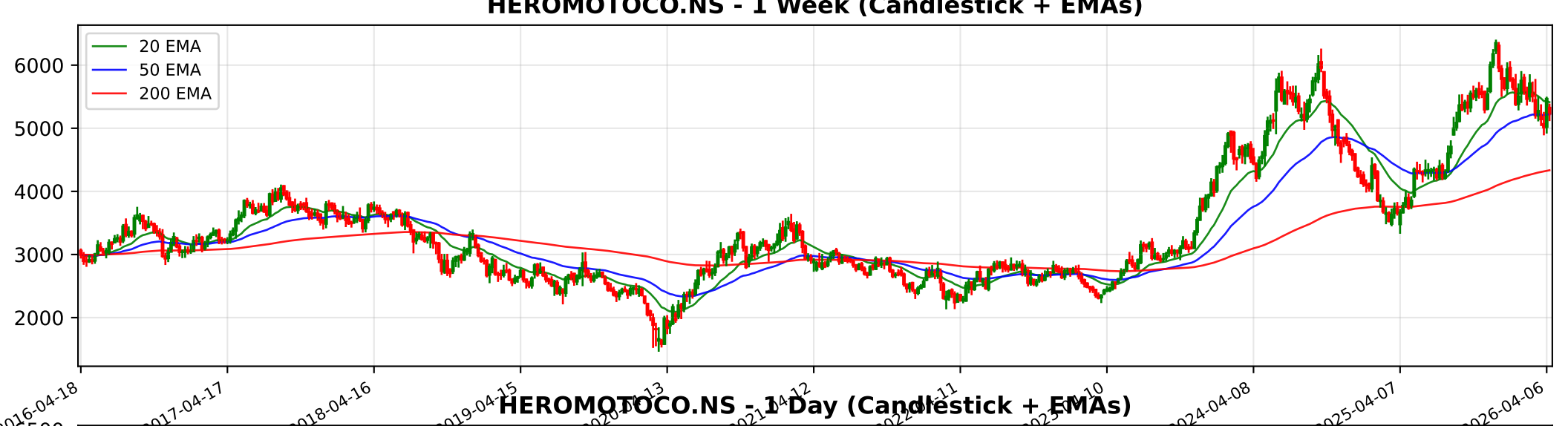
HEROMOTOCO.NS - 1 Week (Candlestick + EMAs)
20 EMA
50 EMA
200 EMA
6000
5000
4000
3000
2000
2016-04-18
2017-04-17
2018-04-16
2019-04-15
2024-04-08
2025-04-07
2026-04-06

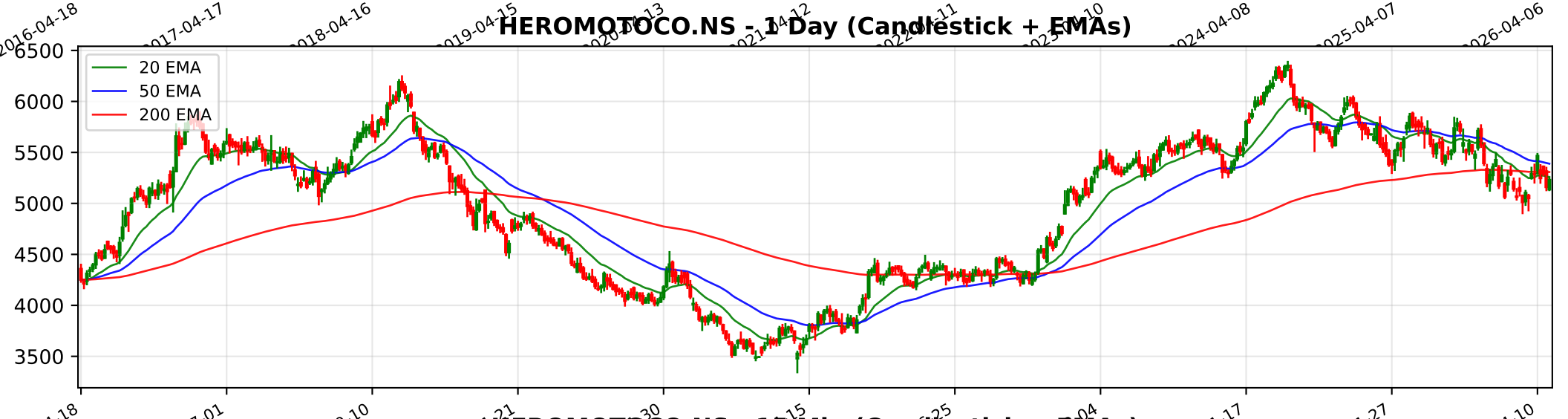
HEROMOTOCO.NS - 1 Day (Candlestick + EMAs)
20 EMA
50 EMA
200 EMA
6500
6000
5500
5000
4500
4000
3500
2024-04-18
2024-07-01
2024-09-10
2024-11-21
2025-11-17
2026-01-27
2026-04-10

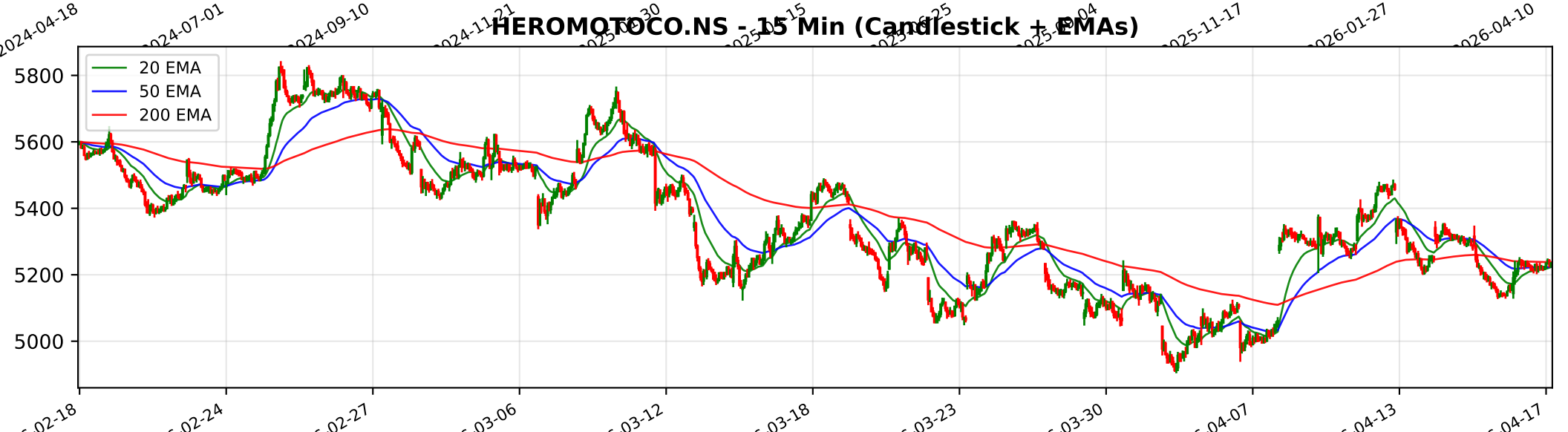
HEROMOTOCO.NS - 15 Min (Candlestick + EMAs)
20 EMA
50 EMA
200 EMA
5800
5600
5400
5200
5000
02-18
02-24
02-27
03-06
03-12
03-18
03-23
03-30
04-07
04-13
04-17

Trendlyne Snapshot - HEROMOTOCO_main

Markets | MarketMind AI | Baskets | Alerts | F&O | MF | Reports | Screeners | Subscribe | Superstars | Portfolio | Watchlist | Insider Trades | Results | More

Search Stock, IPO, MF

MARKETS / SECTOR : AUTOMOBILES & AUTO COMPONENTS / INDUSTRY : 2/3 WHEELERS / HERO MOTOCORP LTD.

Hero MotoCorp Ltd.

Ask MarketMind AI v1.5

NSE: HEROMOTOCO | BSE: 500182

Hero MotoCorp Live Share Price Today, Share Analysis and Chart

Mid-range Performer | In 6 Starfolio Baskets

IRAN WAR IMPACT The impact of the ongoing conflict and the closure of the Strait of Hormuz on Hero MotoCorp Ltd. is moderately negative, primarily driven by logistical headwinds and rising input costs rather than a direct loss of a major revenue market. ... Read More

5230.50 71.00 (1.38%)

↑ 40.42% Gain from 52W Low

584.3K NSE+BSE Volume

NSE 17 Apr, 2026 3:31 PM (IST)

Watchlist | Portfolio | Alert | My Notes

Analyst Buy — Motilal Oswal retains its 'Buy' call on Hero MotoCorp, expects a revenue CAGR of 11% over FY27-28 — See details

Overview | FORECASTER | STOCK REPORT | Buy Sell Zone | F&O | Financials | News | Reports | Technicals | Shareholding | Deals | Corporate Actions | Alerts | About

Durability score	Valuation Score	Momentum Score
70.0 / 100	45.5 / 100	48.2 / 100
High Financial Strength	Mid Valuation	Technically Neutral

Mid-range Performer — These stocks have strong quality. Their reasonable financials and technicals make them potentially attractive to i... View Similar | Embed DVM

Analyst Price Target (FORECASTER)

5,971

1Yr Price target upside is 14%

DVM | Key Metrics | Price Chart | Forecaster | Financials | Technicals | Shareholding | Deals | Documents | Corporate actions | Company Profile

S	W
O	T

17 | 5 | 4 | 1

SWOT Analysis

Check Before You Buy

VIEW FULL CHECKLIST

High rank — 13 Positive • 10 Negative

56.5% Pass in checklist

0 | 45 | 55 | 100

PE Valuation Check

Right Now	1 Year Forward
Undervalued 24.8%	Undervalued 22.2%

INSIGHT Hero MotoCorp is undervalued at both current PE and future earnings estimat

Hero MotoCorp Key Metrics

Preset Metrics: Preset Metrics

Trendlyne Snapshot - HEROMOTOCO_forecaster

Markets | MarketMind AI | Baskets | Alerts | F&O | MF | Reports | Screeners | Subscribe | Superstars | Portfolio | Watchlist | Insider Trades | Results | More

Search Stock, IPO, MF

MARKETS / SECTOR : AUTOMOBILES & AUTO COMPONENTS / INDUSTRY : 2/3 WHEELERS / HERO MOTOCORP LTD.

Hero MotoCorp Ltd.

NSE: HEROMOTOCO | BSE: 500182

Mid-range Performer

In 6 Starfolio Baskets

Download real time STOCK REPORT

5305.00 58.00 (1.11%)

↑ 44.78% Gain from 52W Low

573.6K NSE+BSE Volume

NSE 15 Apr, 2026 2:59 PM (IST)

Watchlist | Portfolio | Alert | My Notes

Analyst Buy Motilal Oswal retains its 'Buy' call on Hero MotoCorp, expects a revenue CAGR of 11% over FY27-28 See details

Overview | FORECASTER | STOCK REPORT | Buy Sell Zone | F&O | Financials | News | Reports | Technicals | Shareholding | Deals | Corporate Actions | Alerts | About

Hero MotoCorp - HEROMOTOCO - stock price prediction, stock forecast, target price, analyst ratings from 35 analysts

Hero MotoCorp has a share price target of Rs 5965, revenue growth forecast of 12.8%, and profit growth estimate of 14.5% for FY26, based on top 35 analyst calls.

Hero MotoCorp FORECASTER - Analyst Estimates

FORECASTER DASHBOARD →

SHARE PRICE TARGET FORECAST

12 MONTH ESTIMATE

EPS FORECAST

QUARTER | ANNUAL

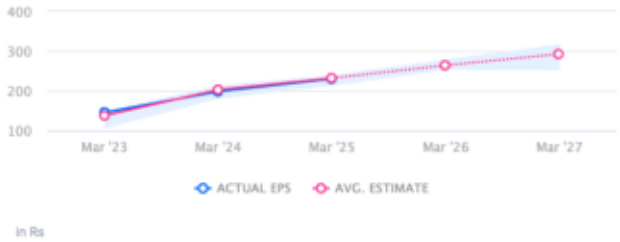

CONSENSUS RECOMMENDATION

35 ANALYST Recommendations

BUY