© 2026 Stock Research. All Rights Reserved.

Strategic Trading Analysis

Here is the step-by-step analysis of the HINDUNILVR.NS trade setup from the perspective of a risk-averse positional trader.

Step 1: Audit the Data

- **Data Present:** Multi-timeframe price charts (15m, Daily, Weekly), Exponential Moving Averages (20, 50, 200), Bollinger Bands with Squeeze indicators, MACD, RSI with volume divergence, Supertrend across multiple timeframes, Relative Strength vs. Sector, and foundational fundamental/analyst metrics.
- **Data Missing:** Broad market trend context (e.g., Nifty 50 overlay), institutional holding changes, and detailed market depth/order book data.
- **Confidence Level: High**. The provided report is exceptionally comprehensive, offering excellent confluence between quantitative momentum signals, volume footprints, and baseline fundamental health.

Step 2: Analyze the Setup

- **Price Structure & Trend:** The stock is actively attempting a structural turnaround after a prolonged downtrend. It recently reclaimed both the 20-day EMA (2147) and the 50-day EMA (2207). Furthermore, the daily Supertrend just flipped to a BUY signal (2014.57) on 2026-04-17.
- **Momentum:** Momentum is aggressively shifting bullish. The MACD shows a strengthening bullish trend with a positive histogram (21.06). Daily RSI is healthy at 60.24, recovering from multiple bullish volume divergences established at the lows.
- **Volatility & Resistance:** The primary concern for an immediate entry is volatility overextension. The current price (2240.80) has pierced the Upper Bollinger Band (2208.42). Additionally, the price is approaching heavy overhead resistance in the form of the Weekly Supertrend (2277.49) and the defining 200-day EMA (2334.16).
- **Confluence:** We have strong evidence of an "Emerging Leader" with buying exhaustion signals at the bottom, confirming a valid base. However, the immediate upside is capped by the 200 EMA, and the price is statistically stretched above its upper volatility band, making a chase here mathematically unfavorable.

Step 3: Formulate the Recommendation

Recommendation: NO (Do not enter at current market price)*Why invalid:* A risk-averse positional trader should not initiate a new position when a stock is extended outside its Upper Bollinger Band while simultaneously facing major dynamic resistance (the 200-day EMA and Weekly Supertrend) just 2-4% overhead. The risk-to-reward ratio is temporarily skewed against the buyer.

However, the turnaround mechanics are highly valid for a 1-4 month horizon. Therefore, you should execute a conditional mean-reversion entry.

Conditional Plan (Buy the Pullback):* **Condition to Buy:** Wait for the overbought conditions to cool off. Look for a retracement that establishes a higher low at or near the 50-day EMA, confirming that former resistance has flipped to support.* **Entry Price:** INR 2207.00 (Limit order layered around the 50-day EMA).* **Stop Loss:** INR 2135.00 (Hard stop on a daily close below the 20-day EMA, which would invalidate the newly formed short-term bullish structure).* **Take Profit:** INR 2450.00 (A ~11% upside target, aligning with the major structural distribution zones from late 2024/early 2025 and acting as a logical step toward the

© 2026 Stock Research. All Rights Reserved.

analyst consensus target of INR 2607).

Candlestick Classification Analysis

As a seasoned Candlestick Trader, looking at the **Candlestick Classification** analysis (Pages 20 and 21) for HINDUNILVR.NS, here is my interpretation of the price action and my prediction for the future price movement based on your classification algorithm.

1. Immediate Chart Observations (The "What")

- **The Macro Context:** The chart on Page 21 shows that HINDUNILVR has been in a prolonged, grinding downtrend from the INR 2700+ levels down to a recent bottom near the INR 2050-INR 2100 zone.
- **The Shift in Momentum:** Over the last few weeks of the chart, the selling pressure dried up. We see a cluster of "No Control" (grey) and "Buyer Control" (light green) candles, indicating a stabilization or "basing" period.
- **The Breakout Candle:** The absolute final candle on the right edge of the chart is a massive **Dark Green ("Buyer Strong Control")** candle.
- **Volume Validation:** Looking at the bottom panel, the volume bar for this final candle is exceptionally high-one of the highest volume spikes seen in the entire visible trading period.
- **Summary Statistics (Page 20):** The latest classification is indeed confirmed as **Buyer Strong Control**. Furthermore, out of ~228 recorded days, only 5 days have achieved this rare "+2" classification. The recent 10-day average trend score has flipped to **+0.40**, showing a definitive underlying shift toward buyers before this explosion occurred.

2. Algorithmic Interpretation (The "Why")

Applying the classification logic to that final explosive candle tells us exactly what happened behind the scenes:* **Step 1 & 2 (Body Strength & Close Position):** The body of the candle is extremely large relative to its recent Average True Range (ATR), and it closed very near its absolute high. This indicates that buyers were aggressive from the opening bell and maintained maximum conviction straight through to the close, willing to hold positions overnight.* **Step 3 (Wick Analysis):** There is virtually no upper wick, meaning sellers completely failed to reject the higher prices. * **Step 4 (Volume Multiplier):** This is the most critical part of the algorithm. Because the volume was massively above the average (likely >1.5x to 2x average), the algorithm applied the 1.2x positive multiplier. **"Price without volume is half the story."** Here, we have the full story: the high volume validates that this wasn't just a retail short-squeeze; it was heavy institutional accumulation.

3. Future Price Prediction: BULLISH (Upside)

Based on this price action, the future price movement is highly skewed to the **upside**.

Trader's Rationale:1. **Exhaustion of Sellers:** The prolonged downtrend followed by a period of "No Control" (indecision/grey) candles showed that sellers had run out of ammunition.2. **Institutional Footprint:** A "Buyer Strong Control" (+2) candle appearing right at the bottom of a trend with massive volume is a classic **Demand Shock or Reversal Breakout**. Institutions have stepped in to defend the INR 2100 level and are aggressively absorbing supply.3. **Momentum Carry-Over:** When a stock prints a high-conviction close near the high of the day on massive volume, basic market physics dictates that the momentum will likely carry

© 2026 Stock Research. All Rights Reserved.

forward into the upcoming sessions.

Trading Plan / Key Levels:* **Direction:** Long / **Bullish**.* **Confirmation:** Watch for immediate follow-through in the next 1-2 sessions. We want to see "Buyer Control" or at least "No Control" holding the higher ground. * **Invalidation (Stop Loss):** The lowest point of this recent "Buyer Strong Control" candle is now your line in the sand. If the price falls back below the bottom of this dark green candle, the breakout has failed, indicating a "bull trap." However, given the volume multiplier confirming the move, the probability of continuation is heavily in favor of the buyers.

News & Analyst Targets

Here is the latest research and intelligence report for **Hindustan Unilever Limited (NSE: HINDUNILVR)** as of the week ending April 18, 2026, compiled for our internal investment strategy review.

1) Latest News for HINDUNILVR This Week

- **Strong Rally & Top Nifty Gainer:** HINDUNILVR shares saw a significant breakout on Friday, April 17, 2026, surging nearly **4.8%** to close at INR 2,240.80 on high trading volumes (over 2.5 million shares traded). It emerged as the top gainer on the Nifty 50 benchmark index.
- **Pricing Actions Initiated:** To defend tightening margins, HUL has raised prices across its soap portfolio by **3% to 5%** (an absolute increase of INR 1 to INR 20 depending on the SKU). This move is aimed at passing through higher raw material and packaging costs to consumers.
- **Earnings Date Scheduled:** The company has officially announced that it will declare its Q4 (March quarter) FY26 results on **April 30, 2026**.
- **Geopolitical Relief Rally:** Broad market sentiment for HUL was boosted later in the week following reports of easing geopolitical tensions (a potential US-Iran ceasefire), which led to a cooling in crude oil prices-a major relief for FMCG input costs.

2) Brokerage Upgrades and Downgrades

The stock has recently seen a mix of cautious downgrades and target price reductions from major brokerages due to sluggish volume growth and margin pressures:* **Bank of America (BofA) Securities - DOWNGRADE:** Downgraded HINDUNILVR to **Neutral** and cut the target price to **INR 2,330** (from INR 2,540). BofA cited macroeconomic headwinds, pricing constraints in key segments like tea and soaps, and a slower-than-expected recovery in rural consumer demand.* **Nomura - TARGET CUT:** Maintained a **Buy** rating but reduced the target price to **INR 2,600** (from INR 2,900). Nomura reduced its target valuation multiple from 55x to 50x, noting that pricing growth will likely remain in the low single-digits and achieving double-digit EPS growth in FY27 "might be touch-and-go".* **Citi - TARGET CUT:** Maintained a **Buy** rating but lowered the price target slightly to **INR 2,750** (from INR 2,850).* **CLSA - REITERATION:** Reiterated an **Underperform** rating with a target price of **INR 1,943**, reflecting continued bearish sentiment on the stock's valuation against slowing volume growth.* **MarketsMojo - DOWNGRADE:** Downgraded the stock from Hold to **Sell** based on mixed technical momentum and shifting fundamental indicators.

3) Indirect & Macro News Impacting HINDUNILVR

© 2026 Stock Research. All Rights Reserved.

- **Commodity Cost Volatility:** HUL is facing a complex input cost environment. While copra prices have dropped roughly 35% (aiding hair care margins), the company is battling aggressive inflation in other areas. Palm fatty acid distillate (PFAD) is up over 30%, tea is up ~25%, and volatile Brent crude has sharply inflated plastics and packaging costs throughout the March quarter.
- **Uneven Consumption Patterns:** FMCG growth remains highly bifurcated. Urban demand continues to hold steady, aided by premiumization across categories. However, rural demand recovery remains fragile and inconsistent, acting as a drag on mass-market volume growth.
- **Unseasonal Weather:** Unseasonal rains in North and West India during March 2026 have negatively impacted the sales of summer-heavy categories (like beverages and certain personal care items).
- **D2C Competition in the South:** Emerging digital-first, Direct-to-Consumer (D2C) brands in Southern India are aggressively capturing market share in the high-margin skincare sector. Southern consumers are showing a strong preference for these localized, digital-savvy brands, intensifying competition for established market leaders like HUL.

4) Latest Analyst & Brokerage Targets for HINDUNILVR

Below is a consolidated table of the latest price targets and ratings from the analyst community heading into Q4 FY26 earnings.

Brokerage / Platform	Current Rating	Latest Target Price (INR)	Notes / Rationale
Citi	Buy	INR 2,750	Long-term positive, but target slightly trimmed.
Nomura	Buy	INR 2,600	Multiple cut to 50x; muted pricing expectations.
Axis Direct	Hold	INR 2,520	Subdued urban demand and raw material volatility.
BofA Securities	Neutral	INR 2,330	Downgraded due to sluggish rural recovery.
CLSA	Underperform	INR 1,943	Valuation concerns over slowing volume growth.
MarketsMojo	Sell	N/A	Downgraded on mixed technicals and volume data.
TipRanks Consensus	Moderate Buy	INR 2,600	Based on Wall Street coverage average.
Trendlyne Consensus	Buy / Hold	INR 2,718	Average street estimate upside of ~21% from CMP.

(Note: The Current Market Price (CMP) as of Friday, April 17, 2026, is INR 2,240.80.)

Stock Detailed Analysis Report

HINDUNILVR.NS

Current Price: ₹2240.80

Generated: 2026-04-18 10:45

HINDUNILVR.NS - 3 Year Daily Price Chart

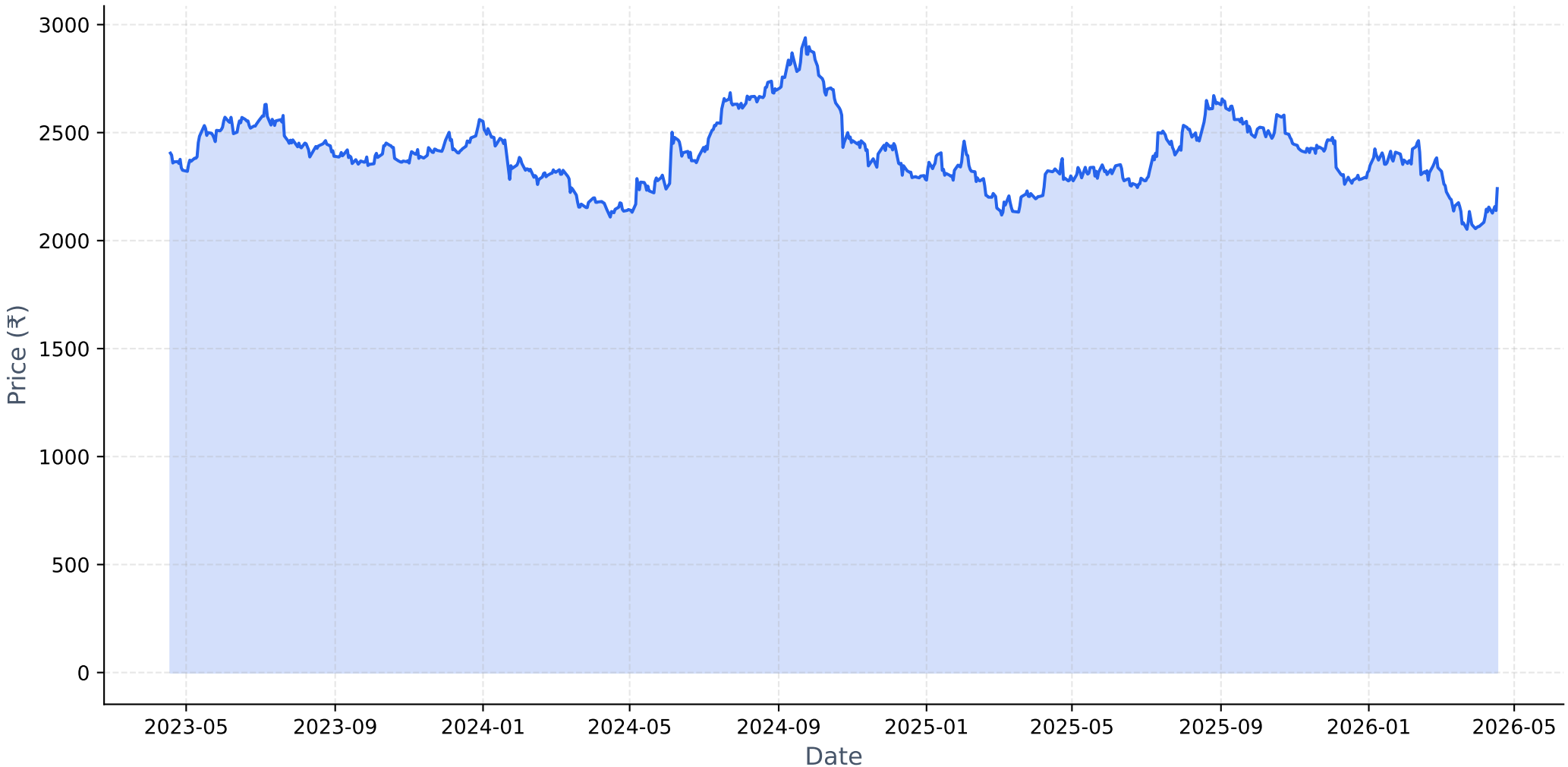

Long-term Fundamental Analysis (4 Years)

Metric	Is Growing?	Accelerating?	1Y Growth	3Y CAGR
Revenue	Yes	No	2.17%	6.51%
Net Income	Yes	No	3.62%	6.25%
ROE	Yes	Yes	4.55%	1.94%
EPS	Yes	No	3.61%	6.24%

Short-term Fundamental Analysis (6 Quarters)

Metric	Is Growing?	Recent QoQ	Avg QoQ
Revenue	Yes	5.68%	1.30%
Net Income	Yes	11.85%	3.20%
EPS	Yes	15.14%	15.14%

HINDUNILVR.NS - Relative Strength Analysis

═══ OVERVIEW ═══:	
Benchmark Index:	^CNXFMCG
Sector:	FMCG
Classification:	**Emerging Leader**
RS Score:	50.1/100
:	
═══ RS RATIOS ═══:	
1M RS:	**1.001 [Leader]**
3M RS:	**0.983 [Neutral]**
6M RS:	**0.980 [Neutral]**
1Y RS:	**1.081 [Leader]**
:	
═══ TURNAROUND ANALYSIS ═══:	
Turnaround Status:	**!! DETECTED !!**
:	
SIGNAL CRITERIA::	
✓ **Emerging RS:**	1M (1.001) > 3M (0.983)
✓ **Medium-term Lagging:**	6M=0.980 (≤1.0)
✓ **Performance Improving:**	3M (-6.9%) > 6M (-10.3%)

Relative Strength Analysis: HINDUNILVR.NS vs ^CNXFMCG
Classification: Emerging Leader

Price Performance Comparison (Normalized)

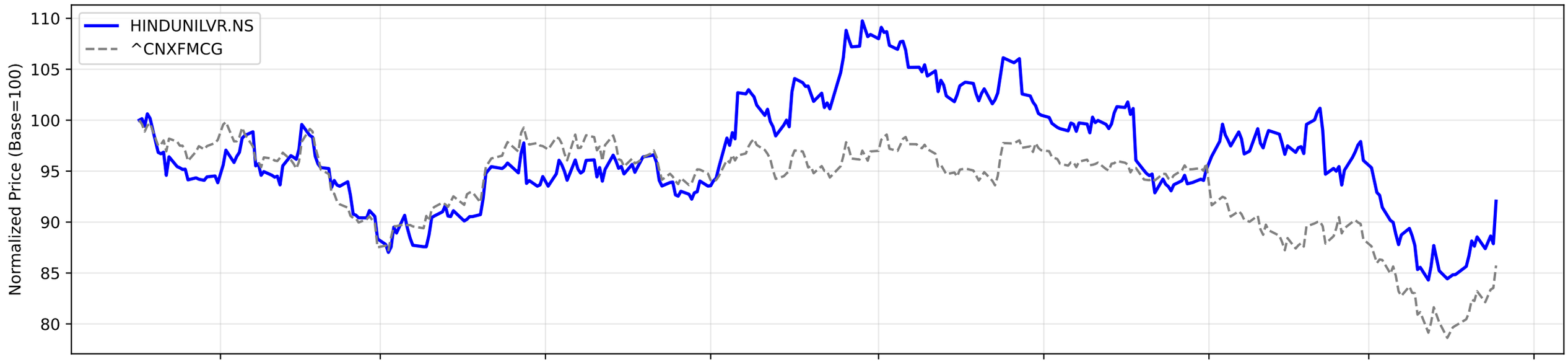

RS Ratio Trends (Multiple Timeframes)

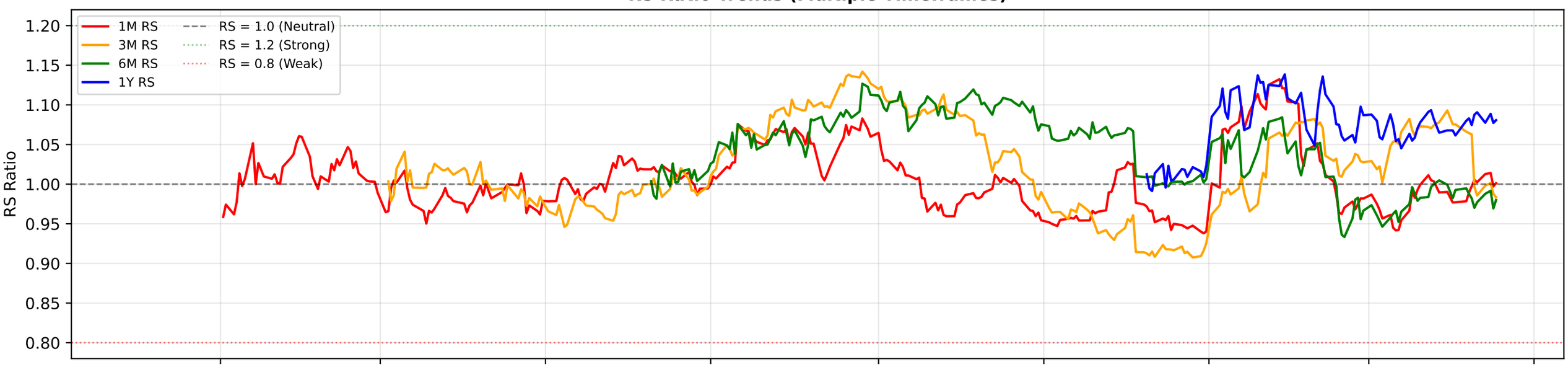

RS Composite Score Timeline

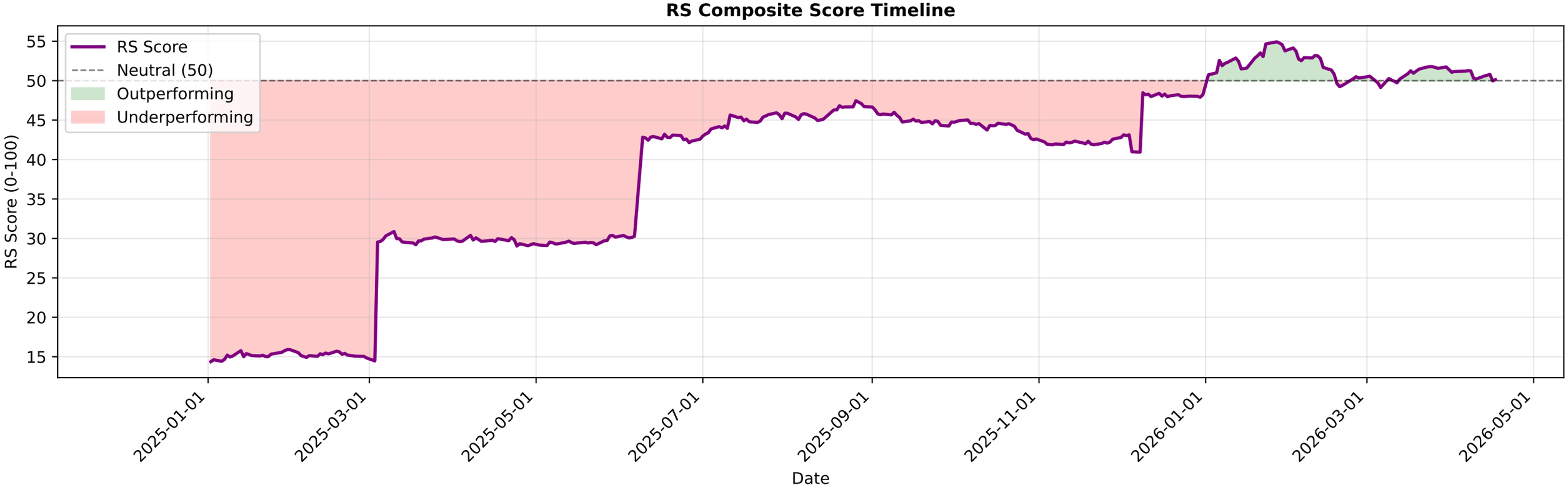

HINDUNILVR.NS - EMA Crossover Summary

EMA 20:	2147.26
EMA 50:	2207.14
EMA 200:	2334.16
Trend Status:	**Strong Downtrend**

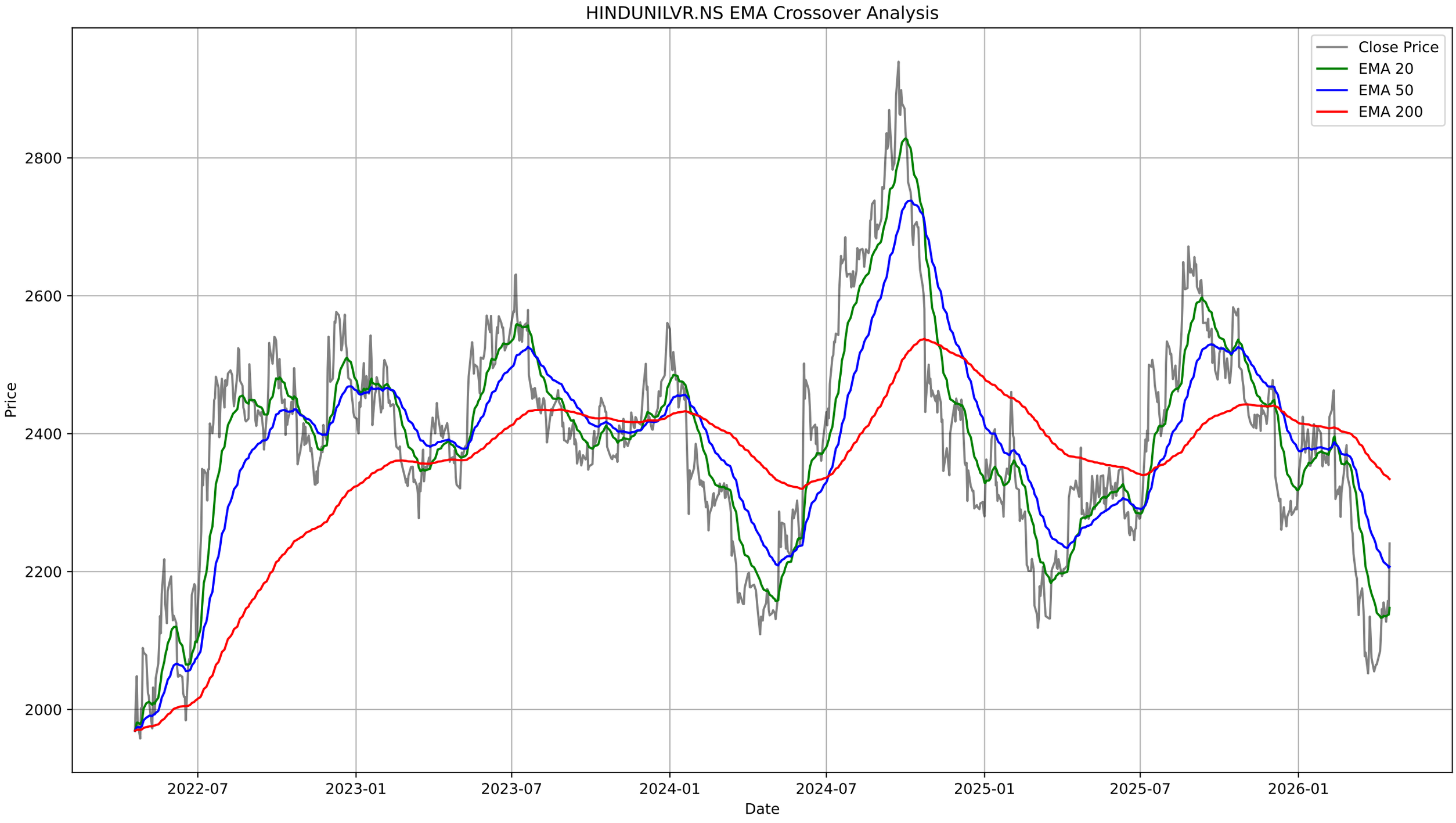
HINDUNILVR.NS EMA Crossover Analysis
Close Price
EMA 20
EMA 50
EMA 200
Price
2800
2600
2400
2200
2000
2022-07
2023-01
2023-07
2024-01
2024-07
2025-01
2025-07
2026-01
Date

HINDUNILVR.NS - Bollinger Bands Summary

Current Price:	2240.80
Upper Band:	2208.42
Middle Band (SMA 20):	2113.97
Lower Band:	2019.51
%B:	1.1714
Band Width:	0.0894
Status:	Above Upper Band
Signal:	None
Recent Signal 1:	**Buy Signal at 2026-03-09 00:00:00+05:30**
Recent Signal 2:	**Buy Signal at 2026-03-12 00:00:00+05:30**
Recent Signal 3:	**Buy Signal at 2026-03-13 00:00:00+05:30**

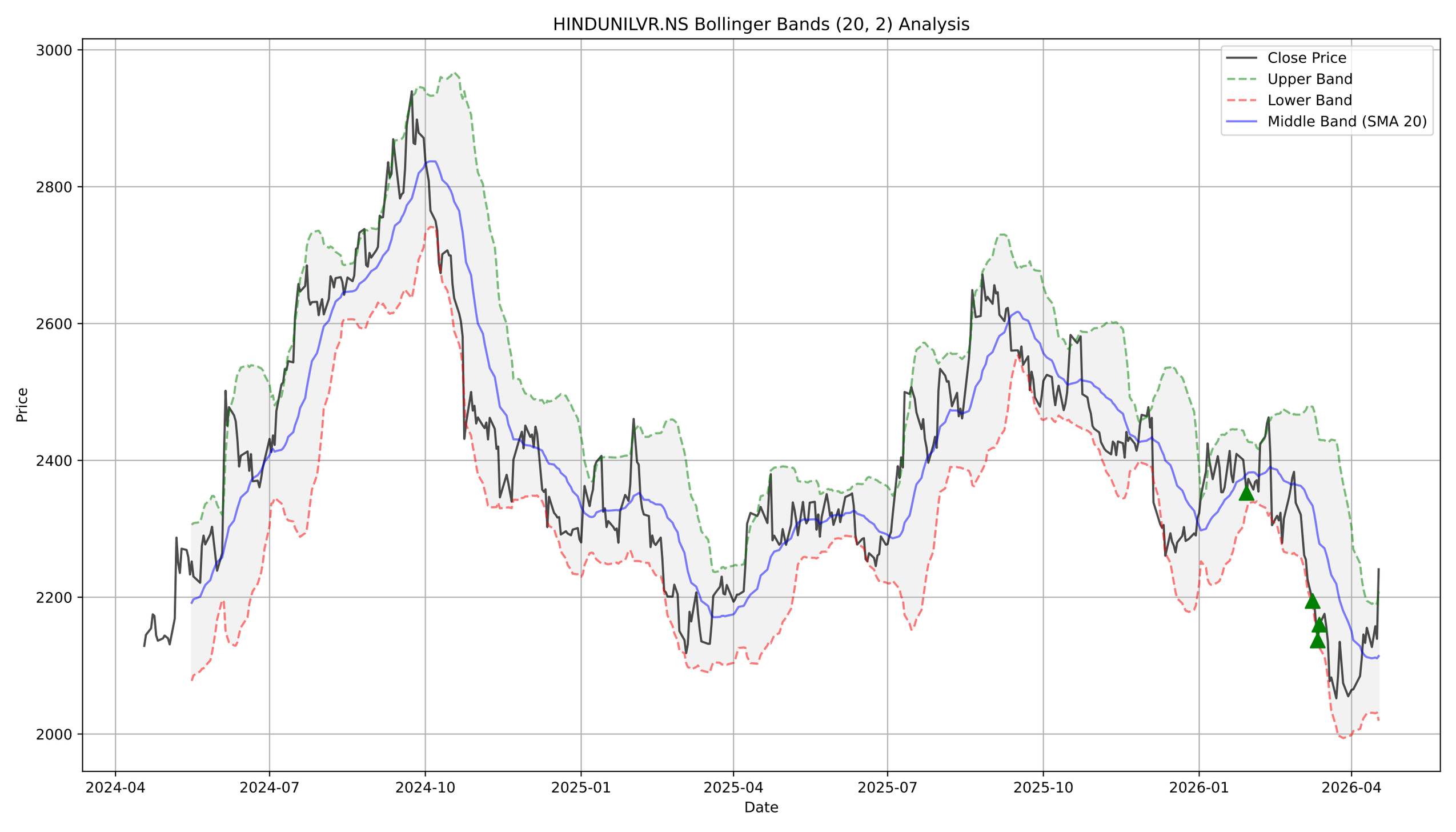
HINDUNILVR.NS Bollinger Bands (20, 2) Analysis
Close Price
Upper Band
Lower Band
Middle Band (SMA 20)
Price
Date
3000
2800
2600
2400
2200
2000
2024-04
2024-07
2024-10
2025-01
2025-04
2025-07
2025-10
2026-01
2026-04

HINDUNILVR.NS - Supertrend Summary

Status:	**UPTREND (Buy)**
Supertrend Value:	2014.57
Signal Identified On:	2026-04-17

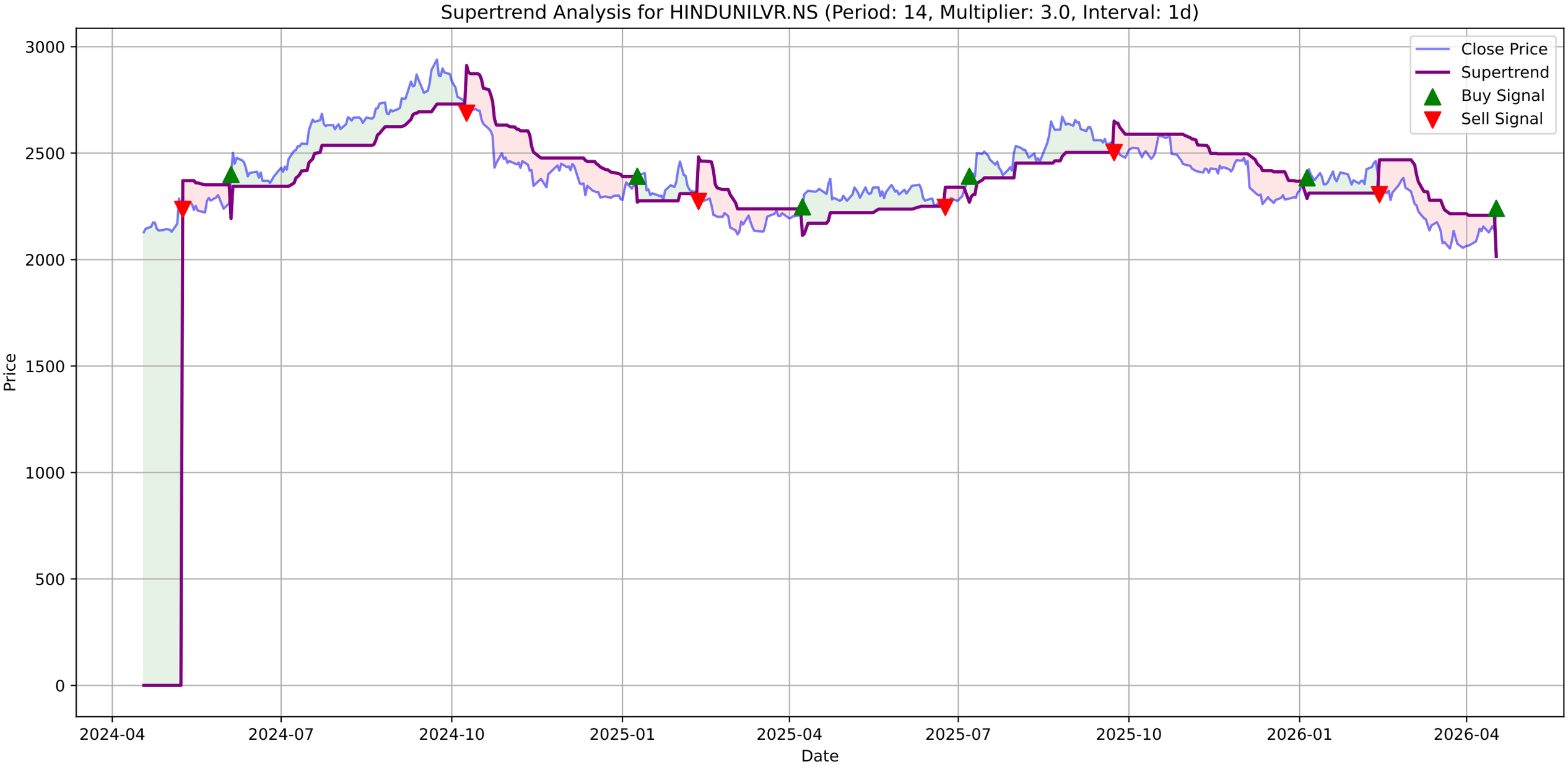
Supertrend Analysis for HINDUNILVR.NS (Period: 14, Multiplier: 3.0, Interval: 1d)
Close Price
Supertrend
Buy Signal
Sell Signal
Price
Date
3000
2500
2000
1500
1000
500
0
2024-04
2024-07
2024-10
2025-01
2025-04
2025-07
2025-10
2026-01
2026-04

HINDUNILVR.NS - MACD Summary

MACD Line:	-12.67
Signal Line:	-33.74
Histogram:	21.06
Trend:	**Bullish**
Momentum:	**Strengthening**
Signal:	None

HINDUNILVR.NS Price

HINDUNILVR.NS MACD (12, 26, 9)

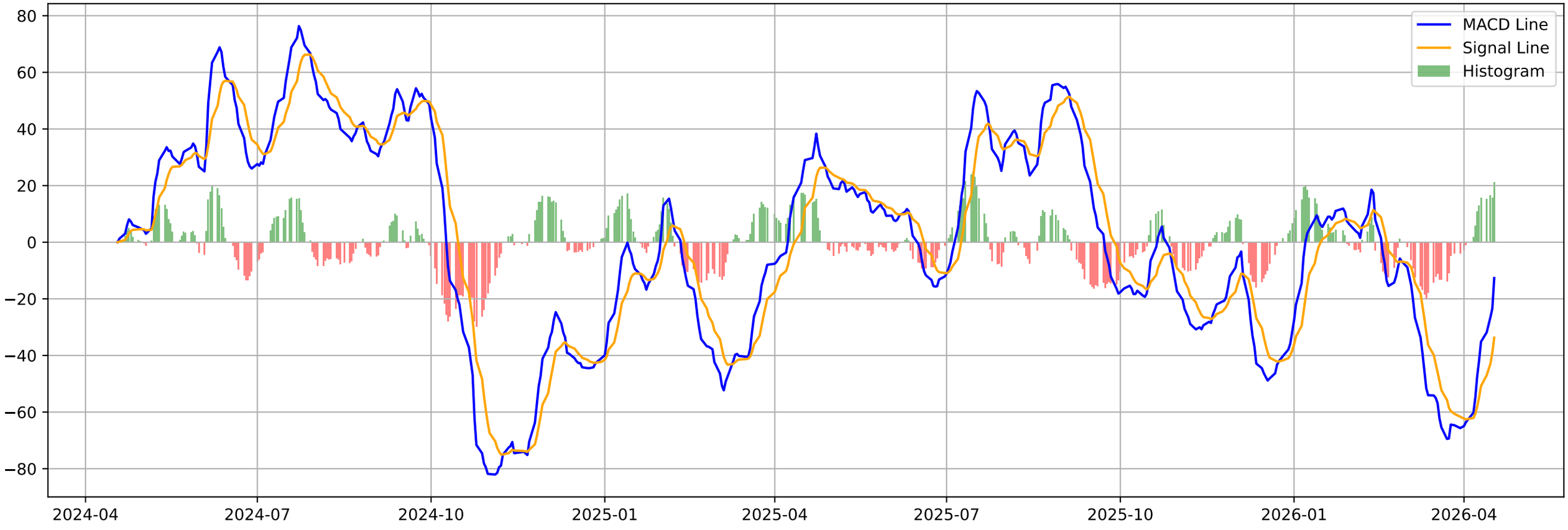

HINDUNILVR.NS - Volatility Squeeze Summary

BB Width:	0.0894
ATR:	58.1428
Total Signals:	9
Signal 1:	BB Squeeze at 2026-02-03 00:00:00+05:30 (Price: 2368.60)
Signal 2:	BB Squeeze at 2026-02-04 00:00:00+05:30 (Price: 2371.00)
Signal 3:	BB Squeeze at 2026-02-05 00:00:00+05:30 (Price: 2354.40)
Signal 4:	BB Squeeze at 2026-02-06 00:00:00+05:30 (Price: 2424.20)
Signal 5:	BB Squeeze at 2026-02-09 00:00:00+05:30 (Price: 2435.00)

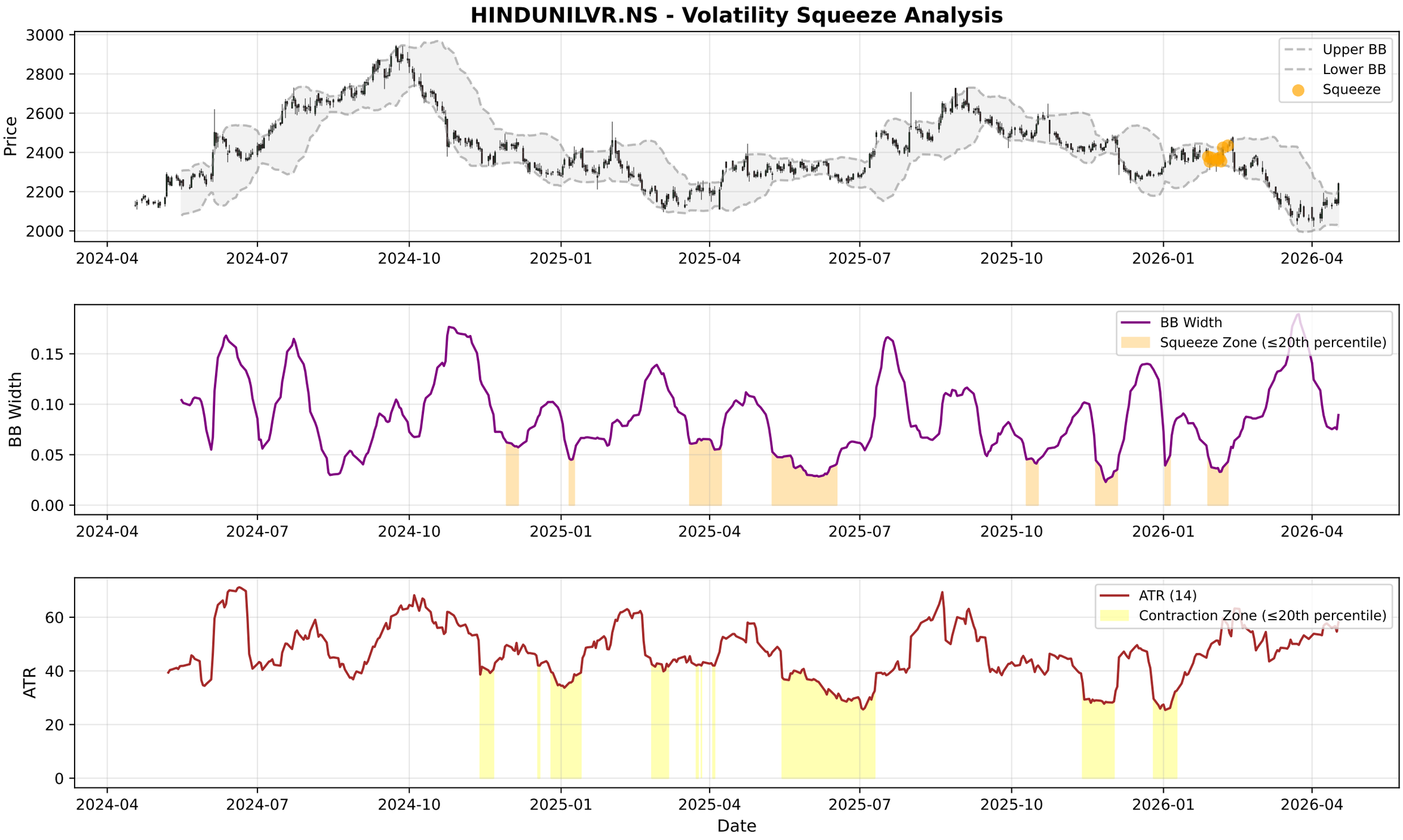
HINDUNILVR.NS - Volatility Squeeze Analysis
Price
Upper BB
Lower BB
Squeeze
BB Width
BB Width
Squeeze Zone (≤20th percentile)
ATR
ATR (14)
Contraction Zone (≤20th percentile)
Date
2024-04
2024-07
2024-10
2025-01
2025-04
2025-07
2025-10
2026-01
2026-04

HINDUNILVR.NS - RSI-Volume Summary

Current RSI:	60.24
Current Volume:	4882697
Volume MA 20:	2343538
Bullish Divergences:	3
Bearish Divergences:	1
Bullish Div 1:	Date: 2025-01-01 00:00:00+05:30, Price: 2280.01
Bullish Div 2:	Date: 2025-10-13 00:00:00+05:30, Price: 2473.36
Bearish Div 1:	Date: 2024-09-23 00:00:00+05:30, Price: 2939.45

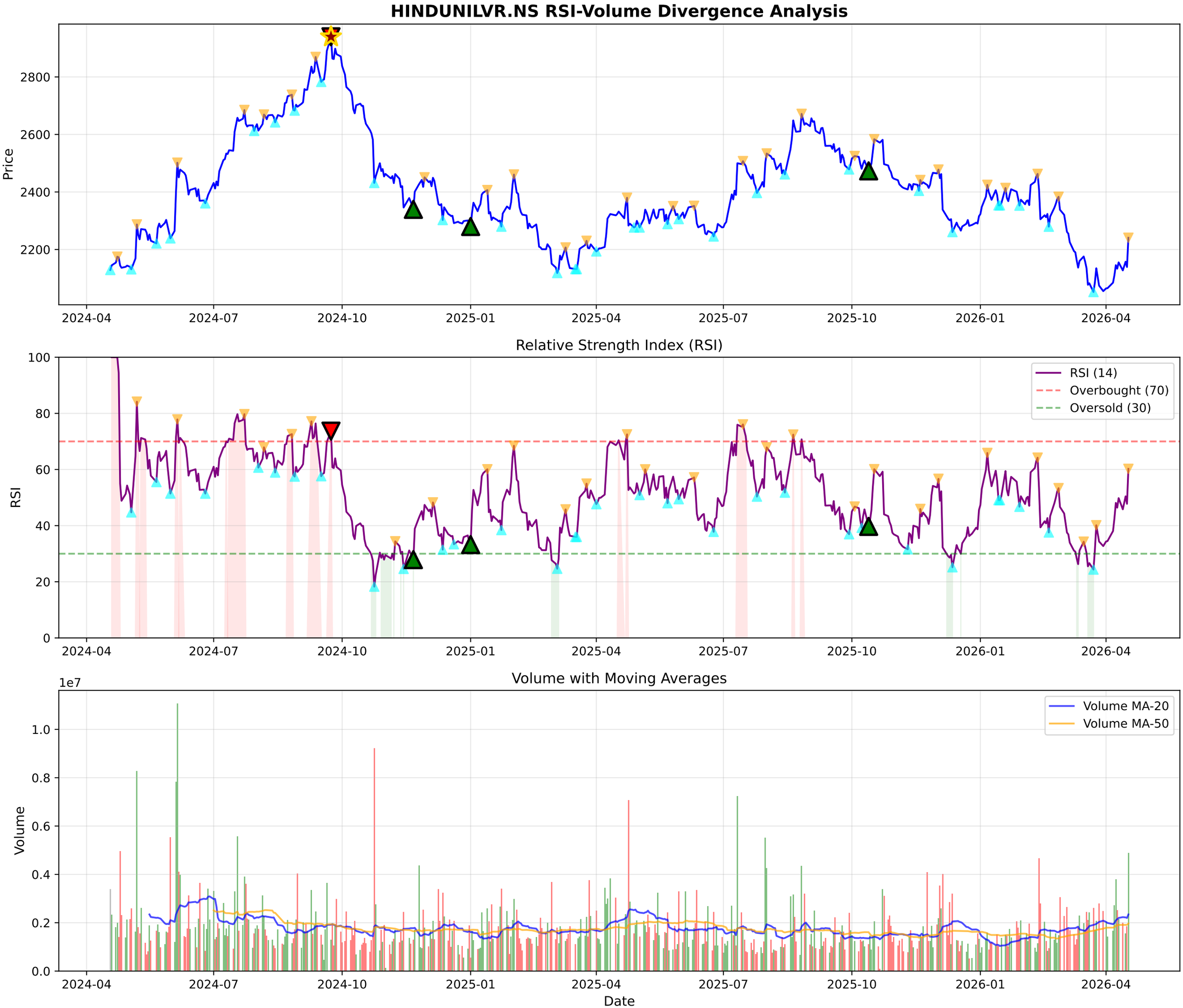
HINDUNILVR.NS RSI-Volume Divergence Analysis
Price
2800
2600
2400
2200
2024-04
2024-07
2024-10
2025-01
2025-04
2025-07
2025-10
2026-01
2026-04
Relative Strength Index (RSI)
RSI
100
80
60
40
20
0
RSI (14)
Overbought (70)
Oversold (30)
Volume with Moving Averages
1e7
Volume
1.0
0.8
0.6
0.4
0.2
0.0
Volume MA-20
Volume MA-50
Date

HINDUNILVR.NS - Volume Analysis

═══ VOLUME ANALYSIS ═══:	
Status:	**44 Signals Detected**
:	
2026-03-17 [-]:	Distribution Day
2026-03-18 [-]:	Distribution Day
2026-03-23 [-]:	Distribution Day
2026-03-30 [-]:	Distribution Day
2026-04-09 [-]:	Distribution Day

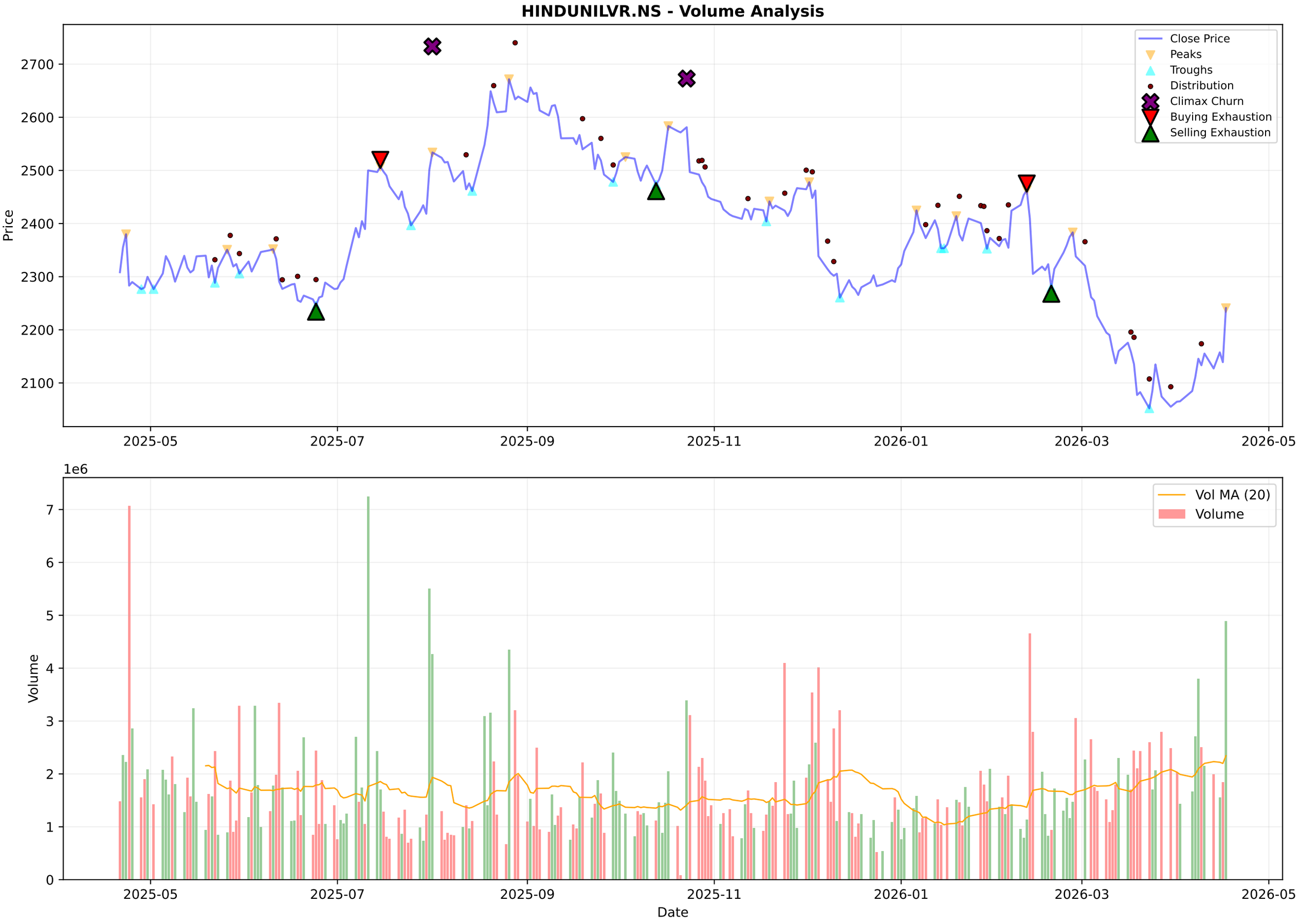
HINDUNILVR.NS - Volume Analysis
Close Price
Peaks
Troughs
Distribution
Climax Churn
Buying Exhaustion
Selling Exhaustion
Price
2700
2600
2500
2400
2300
2200
2100
2025-05
2025-07
2025-09
2025-11
2026-01
2026-03
2026-05
1e6
Vol MA (20)
Volume
Volume
7
6
5
4
3
2
1
0
Date

HINDUNILVR.NS - Candlestick Classification Summary

═══ CANDLESTICK CLASSIFICATION ═══:	
Latest Classification:	**Buyer Strong Control**
Recent Trend Score (10-day avg):	0.40
:	
Distribution:	
No Control:	115
Buyer Control:	53
Seller Control:	52
Buyer Strong Control:	5
Seller Strong Control:	3

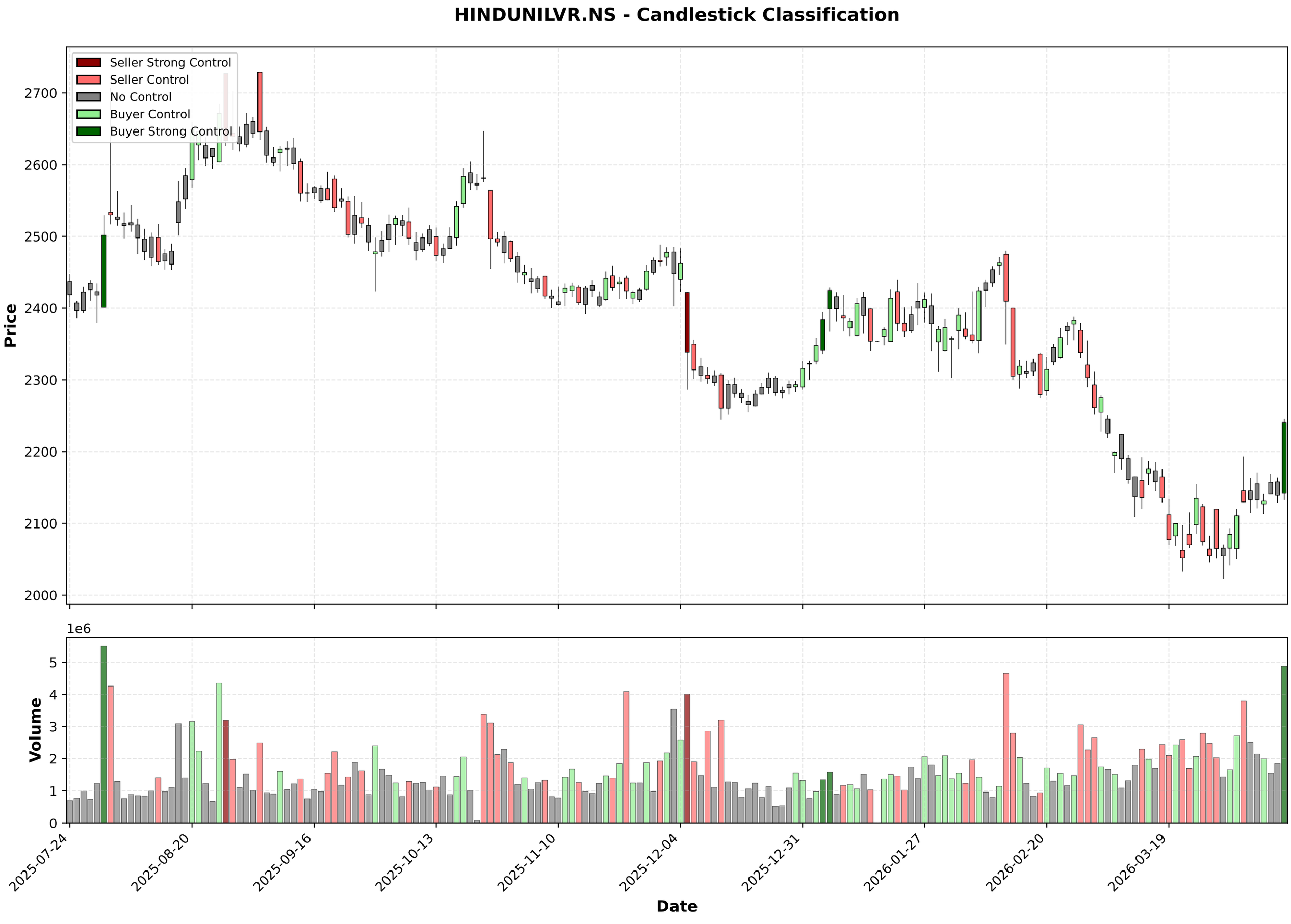
HINDUNILVR.NS - Candlestick Classification
Seller Strong Control
Seller Control
No Control
Buyer Control
Buyer Strong Control
Price
2700
2600
2500
2400
2300
2200
2100
2000
1e6
Volume
5
4
3
2
1
0
2025-07-24
2025-08-20
2025-09-16
2025-10-13
2025-11-10
2025-12-04
2025-12-31
2026-01-27
2026-02-20
2026-03-19
Date

Multi-Timeframe Supertrend Analysis

Timeframe	Status	Value	Last Price	Signal Date
1 Week	**DOWNTREND (Sell)**	2277.49	2240.8	2025-12-01
1 Day	**UPTREND (Buy)**	2014.57	2240.8	2026-04-17
15 Min	**UPTREND (Buy)**	2215.14	2240.2	2026-04-17

Multi-Timeframe MACD Analysis

Timeframe	Trend	Momentum	Signal
1 Week	**Bearish**	Weakening	No Signal
1 Day	**Bullish**	Strengthening	No Signal
15 Min	**Bearish**	Strengthening	No Signal

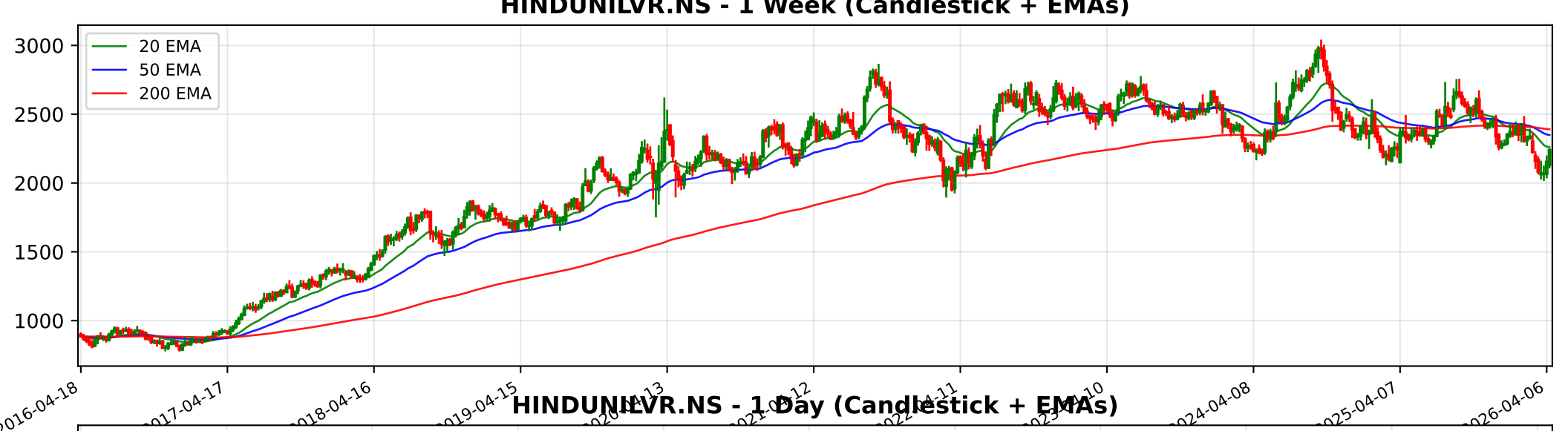
HINDUNILVR.NS - 1 Week (Candlestick + EMAs)
20 EMA
50 EMA
200 EMA
3000
2500
2000
1500
1000
2016-04-18
2017-04-17
2018-04-16
2019-04-15
2024-04-08
2025-04-07
2026-04-06

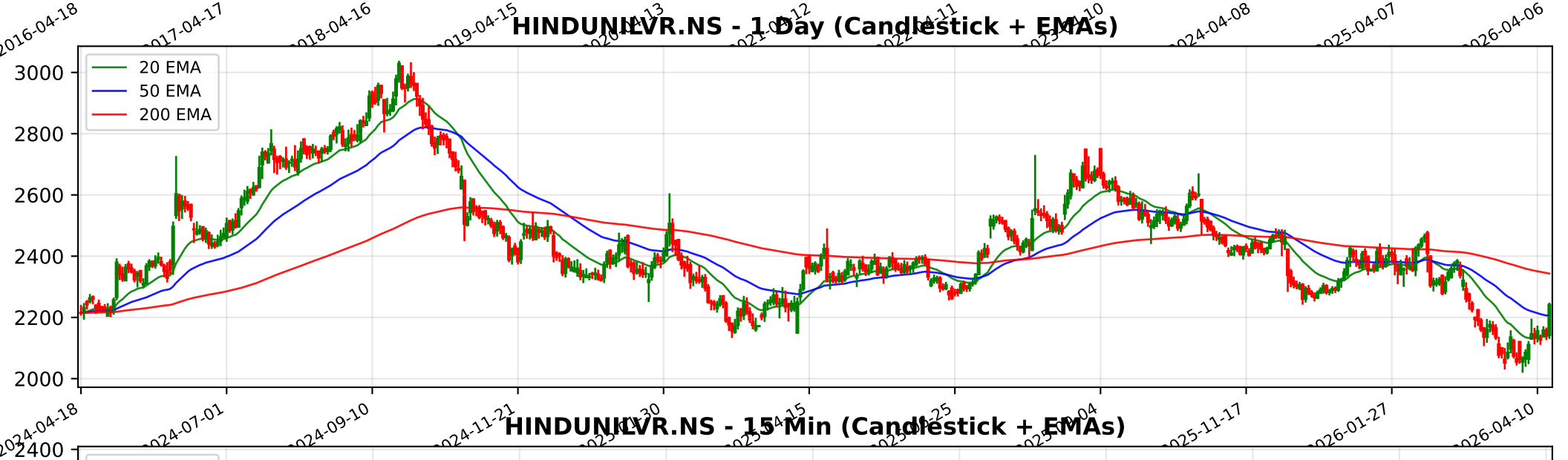
HINDUNILVR.NS - 1 Day (Candlestick + EMAs)
20 EMA
50 EMA
200 EMA
3000
2800
2600
2400
2200
2000
2024-04-18
2024-07-01
2024-09-10
2024-11-21
2025-11-17
2026-01-27
2026-04-10

HINDUNILVR.NS - 15 Min (Candlestick + EMAs)
20 EMA
50 EMA
200 EMA
2400
2350
2300
2250
2200
2150
2100
2050
02-18
02-24
02-27
03-06
03-12
03-18
03-23
03-30
04-07
04-13
04-17

Trendlyne Snapshot - HINDUNILVR_main

Markets | MarketMind AI | Baskets | Alerts | F&O | MF | Reports | Screeners | Subscribe | Superstars | Portfolio | Watchlist | Insider Trades | Results | More

Search Stock, IPO, MF

MARKETS / SECTOR : FMCG / INDUSTRY : PERSONAL PRODUCTS / HINDUSTAN UNILEVER LTD.

Hindustan Unilever Ltd.

Ask MarketMind AI v1.5

NSE: HINDUNILVR | BSE: 500696

Hindustan Unilever Live Share Price Today, Share Analysis and Chart

Mid-range Performer | In 2 Starfolio Baskets

IRAN WAR IMPACT The impact of the Iran-Israel war on Hindustan Unilever Ltd. (HINDUNILVR) is characterized as moderately negative to negative, primarily due to secondary effects on input costs and supply chain logistics rather than direct exposure to the con... Read More

2240.80 101.70 (4.75%)

↓ 52W Low on Apr 02, 2026

5.1M NSE+BSE Volume High volume today

NSE 17 Apr, 2026 3:31 PM (IST)

Watchlist | Portfolio | Alert | My Notes

Price Hike HUL reportedly raises soap prices by 3-5% across its portfolio to offset the rising costs — See details

Overview | FORECASTER | STOCK REPORT | Buy Sell Zone | F&O | Financials | News | Reports | Technicals | Shareholding | Deals | Corporate Actions | Alerts (1) | About

Durability score	Valuation Score	Momentum Score	Analyst Price Target
70.0 / 100	33.0 / 100	38.7 / 100	2,607
High Financial Strength	Mid Valuation	Technically Neutral	1Yr Price target upside is 16%

Mid-range Performer These stocks have strong quality. Their reasonable financials and technicals make them potentially attractive to i... View Similar | Embed DVM

FORECASTER: DVM, Key Metrics, Price Chart, Forecaster, Financials, Technicals, Shareholding, Deals, Documents, Corporate actions, Company Profile

SWOT: S 22, W 2, O 5, T 2 — SWOT Analysis

Check Before You Buy

VIEW FULL CHECKLIST

High rank — 16 Positive • 6 Negative — 72.7% Pass in checklist (0, 45, 55, 100)

PE Valuation Check

Right Now: Undervalued 61.3%

1 Year Forward: Undervalued 17%

INSIGHT Hindustan Unilever is undervalued at both current PE and future earnings esti

Hindustan Unilever Key Metrics

Preset Metrics: Preset Metrics

Trendlyne Snapshot - HINDUNILVR_forecaster

Markets | MarketMind AI | Baskets | Alerts | F&O | MF | Reports | Screeners | Subscribe | Superstars | Portfolio | Watchlist | Insider Trades | Results | More

Search Stock, IPO, MF

MARKETS / SECTOR : FMCG / INDUSTRY : PERSONAL PRODUCTS / HINDUSTAN UNILEVER LTD.

Hindustan Unilever Ltd.

NSE: HINDUNILVR | BSE: 500696

Mid-range Performer

In 2 Starfolio Baskets

Download real time STOCK REPORT

2240.80 101.70 (4.75%)

52W Low on Apr 02, 2026

5.1M NSE+BSE Volume High volume today

NSE 17 Apr, 2026 3:31 PM (IST)

Watchlist | Portfolio | Alert | My Notes

Price Hike HUL reportedly raises soap prices by 3-5% across its portfolio to offset the rising costs

See details

Overview | FORECASTER | STOCK REPORT | Buy Sell Zone | F&O | Financials | News | Reports | Technicals | Shareholding | Deals | Corporate Actions | Alerts (1) | About

Hindustan Unilever - HINDUNILVR - stock price prediction, stock forecast, target price, analyst ratings from 37 analysts

Hindustan Unilever has a share price target of Rs 2607, revenue growth forecast of 3.8%, and profit growth estimate of -2.2% for FY26, based on top 37 analyst calls.

Hindustan Unilever FORECASTER - Analyst Estimates

FORECASTER DASHBOARD

SHARE PRICE TARGET FORECAST

12 MONTH ESTIMATE

CURRENT PRICE 2240.8

AVG. ESTIMATE 2607.5

LOW ESTIMATE 1799

HIGH ESTIMATE 3200

CURRENT PRICE | AVG. ESTIMATE

in Rs

EPS FORECAST

QUARTER | ANNUAL

ACTUAL EPS | AVG. ESTIMATE

in Rs

CONSENSUS RECOMMENDATION

37 ANALYST Recommendations

BUY

STRONG BUY | BUY | HOLD | SELL | STRONG SELL