Strategic Trading Analysis

Here is an analysis of the provided stock report for INFY.NS from the perspective of a positional equity trader.

Step 1: Audit the Data

* **Data Present:**
  * Multi-timeframe price charts (Weekly, Daily, 15-min).
  * Trend indicators (EMA 20/50/200, Supertrend).
  * Momentum and oscillator metrics (MACD, RSI).
  * Volatility metrics (Bollinger Bands, Squeeze analysis).
  * Volume analysis (Moving averages, distribution days, exhaustion signals).
  * Relative Strength analysis vs. Benchmark (^CNXIT).
  * Basic fundamental snapshot and analyst estimates.
* **Data Missing:**
  * Options market sentiment (Open Interest/Put-Call Ratio) to gauge institutional hedging.
  * Broader macroeconomic or specific sector catalyst reports.
* **Confidence Level:** **High**. The report provides a robust, multi-dimensional technical and fundamental view. The confluence of volume, momentum, and multi-timeframe trend data is highly sufficient for building an intermediate-term trading plan.

Step 2: Analyze the Setup

* **Price Structure & Trend:** INFY.NS is entrenched in a primary structural downtrend, having fallen sharply from the 1700 levels down to the low 1200s. The stock is currently attempting a counter-trend rally, trading at INR 1318.70. It has reclaimed the 20-day EMA (1302.70) but remains below the critical 50-day (1351.55) and 200-day EMAs (1475.61).
* **Momentum & Volume Confluence:** A distinct bottoming process is visible. A bullish divergence coupled with a "Selling Exhaustion" volume signal was triggered near the lows (INR 1220.80) on March 19th. The Daily Supertrend has flipped to an <font color='#27ae60'>Uptrend</font> (Buy), and the MACD line has crossed bullishly. Daily RSI is firmly neutral at 51.92.
* **Relative Strength & Overhead Supply:** Relative Strength against the IT sector is classified as Neutral and "Lagging." Additionally, the Candlestick Classification still shows "Seller Control," and recent distribution days have been noted.
* **Synthesis:** The setup shows a valid early-stage reversal from an oversold base. However, taking a positional long right now means buying directly into the overhead supply of the declining 50-day EMA (1351.55). In a primary downtrend, the 50-day EMA often acts as dynamic resistance where sellers reload.

Step 3: Formulate the Recommendation

Recommendation: NO (Wait for Confirmation)

Reasoning: Entering now violates a core risk-averse principle: do not buy directly into major moving average resistance during a broader downtrend. While the bottoming signals (exhaustion + divergence) are promising, intermediate-term capital should only be deployed when the medium-term trend is confirmed to be shifting in your favor.

Here is the conditional plan to capture your 5%-15% upside mandate over the next 1-4 months:

* **Condition to Buy:** A decisive daily close above the 50-day EMA (currently 1351.55) accompanied by above-average volume, signaling that institutional buyers are willing to absorb overhead supply.
* **Entry Price:** ~INR 1360.00 - INR 1365.00 (Hypothetical trigger upon successfully clearing and holding above the 50-day EMA).
* **<font color='#c0392b'>Stop Loss</font>:** INR 1285.00 (Hard level placed just below the 20-day EMA and the recent consolidation shelf. This keeps risk contained to roughly 5.5%).
* **<font color='#27ae60'>Take Profit</font>:** INR 1475.00 (Hypothetical target at the descending 200-day EMA, offering an ~8.5% return) with a secondary extended target at INR 1520.00 (prior structural support-turned-resistance, offering ~11.5% return). This yields a favorable risk-to-reward ratio of approximately 1:1.5 to 1:2.

Candlestick Classification Analysis

Based on the principles of the Candlestick Classification algorithm provided, here is my professional analysis of INFY.NS as a seasoned price action trader.

To make this assessment, I am relying on the Summary Data (Page 20) and the specific Candlestick + Volume Visualizations (Page 21).

1. Macro Context & Supply/Demand Imbalance

Before looking at the immediate current price, we must look at the overall story the algorithm is telling us over this timeframe.

* **The "Elephant in the Room":** Looking at the chart on Page 21, the dominant technical feature is the massive gap-down and subsequent crash from the ~1650 level. Notice the **single Dark Red candle (Seller Strong Control / -2)**. According to our algorithm, this means a large body, closing near the low, multiplied by *massive* volume. This single event trapped a massive amount of buyers and established a severe overhead supply zone.
* **Overall Distribution:** The data on Page 20 is highly revealing:
  * No Control (0): 101 days
  * Seller Control (-1): 68 days
  * Buyer Control (+1): 56 days
  * There is a clear dominance of seller days over buyer days, but more importantly, a massive amount of "No Control" (Grey) days. This indicates a market that is constantly struggling for direction, characterized by weak bodies and long wicks (indecision).

2. Recent Price Action (The Attempted Recovery)

After bottoming out near the ~1200 level, the stock attempted a recovery towards ~1350. Here is how the algorithm reads this bounce:

* **Lack of Institutional Buying:** During this entire bounce phase from the bottom, we see some Light Green (+1 Buyer Control) candles, but **zero Dark Green (+2 Buyer Strong Control) candles**.
* *Algorithm translation:* Buyers are pushing the price up, but they are either doing it on low volume (Step 4 multiplier weakening the score) or they are leaving upper wicks (Step 3 rejecting higher prices). This suggests a "relief rally" or a "dead cat bounce" driven by retail or short-covering, rather than aggressive, high-volume institutional accumulation.

3. Immediate Term (The Last 10 Days)

Looking at the far right of the chart and the summary data:

* **Latest Classification:** **Seller Control (-1)**. The most recent daily candle shows that sellers have regained control. The price closed near its lows, downgrading any bullish sentiment.
* **10-Day Trend Score:** **-0.30**. Over the last two trading weeks, the average score is negative. The momentum of the recent bounce has clearly stalled, and the bears are beginning to lean back on the price. The chart shows a cluster of Grey (No Control) candles turning into Light Red (Seller Control) candles.

? Prediction: Future Price Movement

Directional Bias: BEARISH (Downside)

Trading Rationale:

The "path of least resistance" is currently to the downside. The stock suffered a major structural breakdown. While it attempted to bounce, the Candlestick Classification system proves that buyers lacked absolute conviction (no +2 signals, weak volume multipliers on up days).

Now that the price has hit local resistance around 1350, the sellers have stepped back in (Current status: Seller Control). Because there is no strong base of high-volume buyer support beneath the current price, the stock is highly vulnerable to gravity.

What to expect next:

1. **Immediate Target:** Expect the price to drift lower to re-test the recent swing lows in the **1200 - 1250 zone**.

2. **Invalidation (When I would be wrong):** I would only change this bearish bias to neutral/bullish if we see a sudden **Dark Green (+2 Buyer Strong Control)** candle print on the chart. That would require a wide-bodied bullish candle, closing near its absolute high, accompanied by volume >1.3x average. Until the algorithm registers that specific institutional footprint, the sellers remain in the driver's seat.

News & Analyst Targets

As a stock research analyst, I have reviewed the latest market data, analyst notes, and sector trends for Infosys Limited (INFY) as of mid-April 2026. Here is your comprehensive update on the stock:

1) Latest News for INFY This Week

* **Q4 FY26 Earnings Scheduled:** Infosys has officially announced that it will declare its Q4 FY26 and full-year financial results on **Thursday, April 23, 2026**. The Board of Directors will meet on April 22-23 to approve the financials. Management will host a live press conference and a global earnings call following the market close.
* **New Global Brand Ambassador:** Infosys announced a multi-year partnership with 7-time Grand Slam tennis champion **Carlos Alcaraz**. The collaboration will leverage the company's generative AI suite, Infosys Topaz, to build match analytics, personalized performance apps, and joint tech-for-good programs.
* **Strategic AI Collaboration with Harness:** Infosys announced a strategic collaboration with Harness, an AI software delivery platform. The deal integrates Infosys Topaz and Infosys Cobalt with the Harness platform to automate the path from code to production and accelerate AI-led software delivery for global enterprises.

2) Upgrades and Downgrades from Brokerages

* **CFRA Research (Downgrade on Target):** On April 10, CFRA slashed its 12-month price target on Infosys's ADRs from $19 to **$14** (a 26% cut) while maintaining a **Hold** rating. This aggressive cut was driven by a fundamental shift in how the street is valuing traditional IT services amid AI disruption.
* **MarketsMOJO (Downgrade to Sell):** Downgraded the stock from a Hold to a **Sell** on April 7, citing deteriorating technical momentum, valuation concerns relative to peers, and growing institutional caution.
* **Nirmal Bang (Resumed with Buy):** On April 8, the brokerage resumed coverage on the stock with a **Buy** rating, citing the company's robust balance sheet (zero debt), consistent cash generation (FCF/PAT ratio near 100%), and a healthy deal pipeline.
* **IDBI Capital (Hold):** Maintained a **Hold** rating heading into the Q4 earnings print.

3) Other News Directly or Indirectly Impacting INFY

* **Generative AI Deflationary Risks:** There is intensifying anxiety regarding the disruptive potential of Artificial Intelligence on traditional IT outsourcing. The release of advanced AI models (like Anthropic's new "Mythos" model) has heightened fears that AI could reduce traditional IT services revenues by 2-3% annually and heavily impact entry-level revenue streams. This is causing Price-to-Earnings (P/E) multiple compression across the sector.
* **Heavy Institutional Sell-offs:** Driven by the aforementioned AI fears and the CFRA downgrade, Infosys faced a significant $260 million sell-off last week. Major institutional players, such as JPMorgan Chase and Acadian Asset Management, reportedly reduced their positions significantly, shifting capital to defensive plays and away from Indian IT exposure.
* **Peer Earnings Season Kickoff:** Industry peers like TCS and Wipro recently posted strong results to open the Q4 earnings season. TCS reported reaching an annualized AI services revenue of $1.8 billion. Investors will be keenly watching Infosys on April 23 to see how its margins, AI service growth, and crucial FY27 forward guidance stack up against these domestic competitors.

4) Latest Targets from Analyst Community and Brokerages

Below is a summary table of the most recent analyst ratings and target prices issued for Infosys in April 2026.

Brokerage / Firm	Rating	Target Price	Date Issued
Nirmal Bang	Buy	INR 1,746	April 8, 2026
IDBI Capital	Hold	INR 1,714	April 12, 2026
CFRA Research	Hold	$14.00 (ADR)	April 10, 2026

| **MarketsMOJO** | Sell | N/A | April 7, 2026 |
| **Street Consensus** | Buy / Hold | INR 1,700 - INR 1,900 | April 2026 |

Analyst Note: As we approach the April 23 earnings call, expect higher-than-usual volatility. Key metrics to watch will be management's FY27 Constant Currency (CC) revenue growth guidance (consensus hopes for 5-8%) and large deal Total Contract Value (TCV).

Stock Detailed Analysis Report

INFY.NS

Current Price: ₹1318.70

Generated: 2026-04-18 10:49

INFY.NS - 3 Year Daily Price Chart

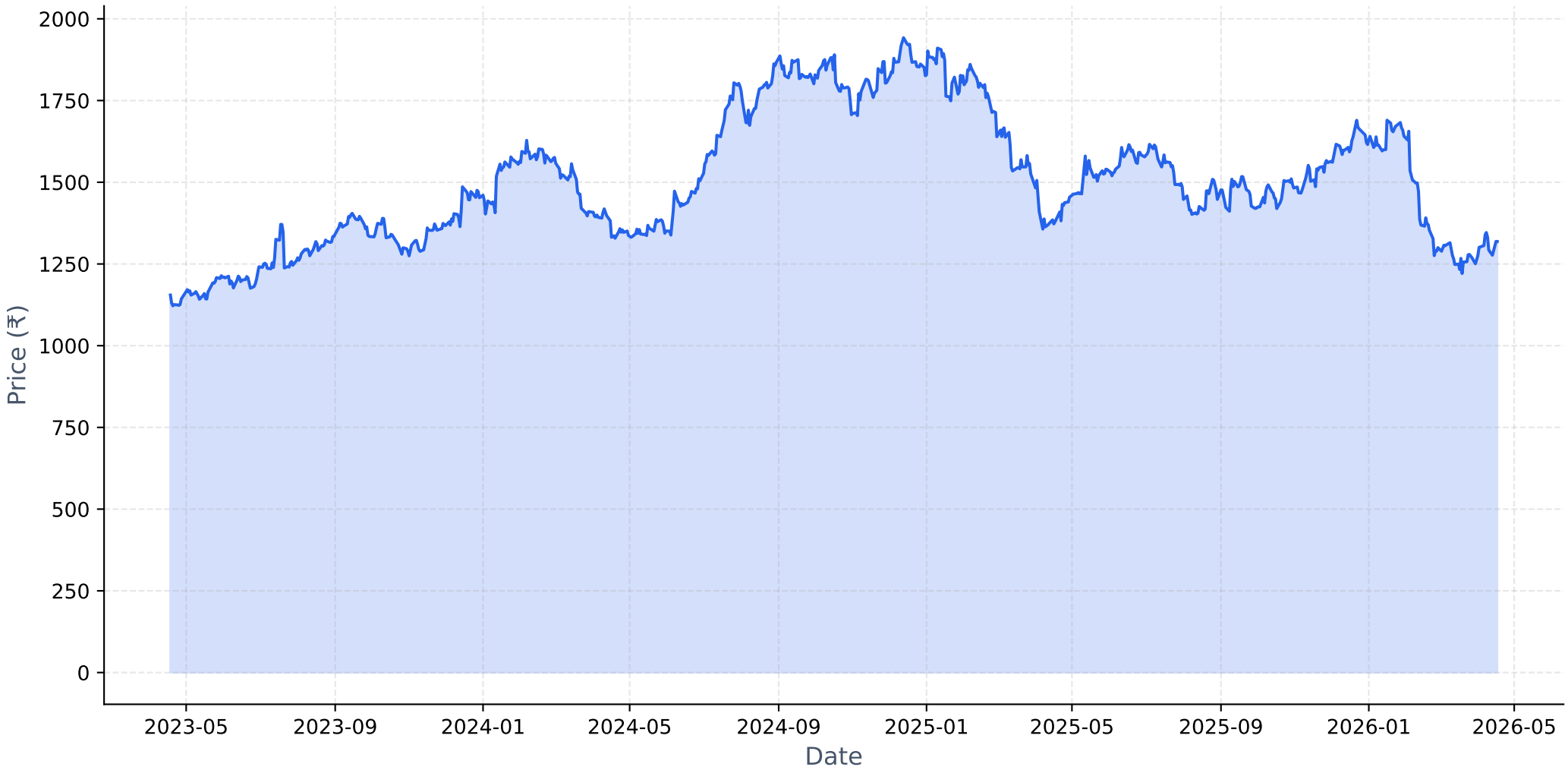

Long-term Fundamental Analysis (4 Years)

Metric	Is Growing?	Accelerating?	1Y Growth	3Y CAGR
Revenue	Yes	No	3.85%	5.73%
Net Income	Yes	No	-0.28%	2.15%
ROE	No	No	-9.60%	-3.55%
EPS	Yes	No	-1.30%	2.78%

Short-term Fundamental Analysis (6 Quarters)

Metric	Is Growing?	Recent QoQ	Avg QoQ
Revenue	Yes	0.45%	0.85%
Net Income	No	-10.97%	-1.66%
ROE	Yes	12.19%	1.15%
EPS	Yes	0.00%	1.75%

INFY.NS - Relative Strength Analysis

═══ OVERVIEW ═══:	
Benchmark Index:	^CNXIT
Sector:	IT
Classification:	**Neutral**
RS Score:	49.0/100
:	
═══ RS RATIOS ═══:	
1M RS:	**0.965 [Neutral]**
3M RS:	**0.988 [Neutral]**
6M RS:	**0.990 [Neutral]**
1Y RS:	**0.976 [Neutral]**
:	
═══ TURNAROUND ANALYSIS ═══:	
Turnaround Status:	**Not Detected**
:	
SIGNAL CRITERIA::	
✗ **Emerging RS:**	**Not accelerating**
✓ **Medium-term Lagging:**	6M=0.990, 1Y=0.976 (≤1.0)
✗ **Performance Improving:**	**Not improving**

Relative Strength Analysis: INFY.NS vs ^CNXIT
Classification: Neutral

Price Performance Comparison (Normalized)

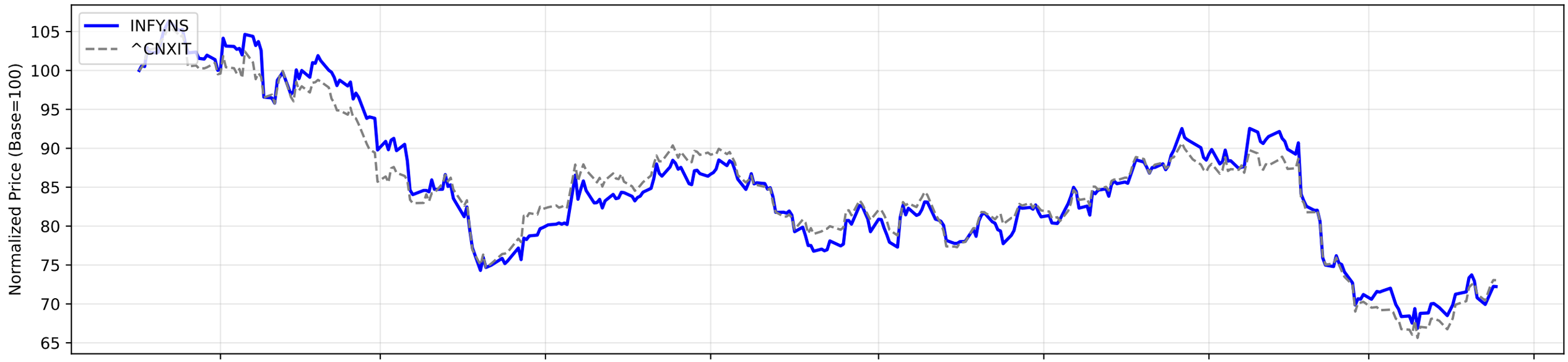

RS Ratio Trends (Multiple Timeframes)

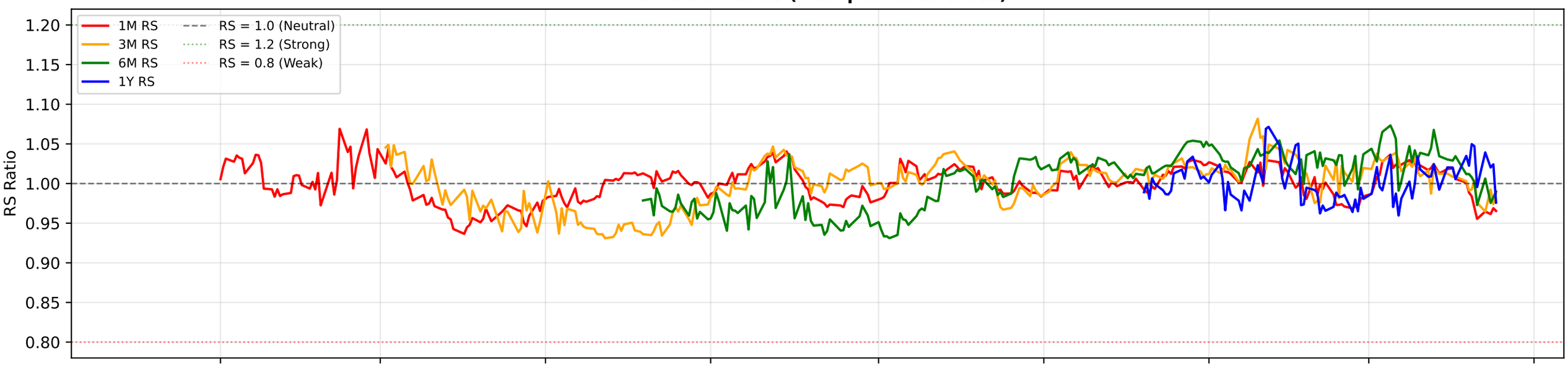

RS Composite Score Timeline

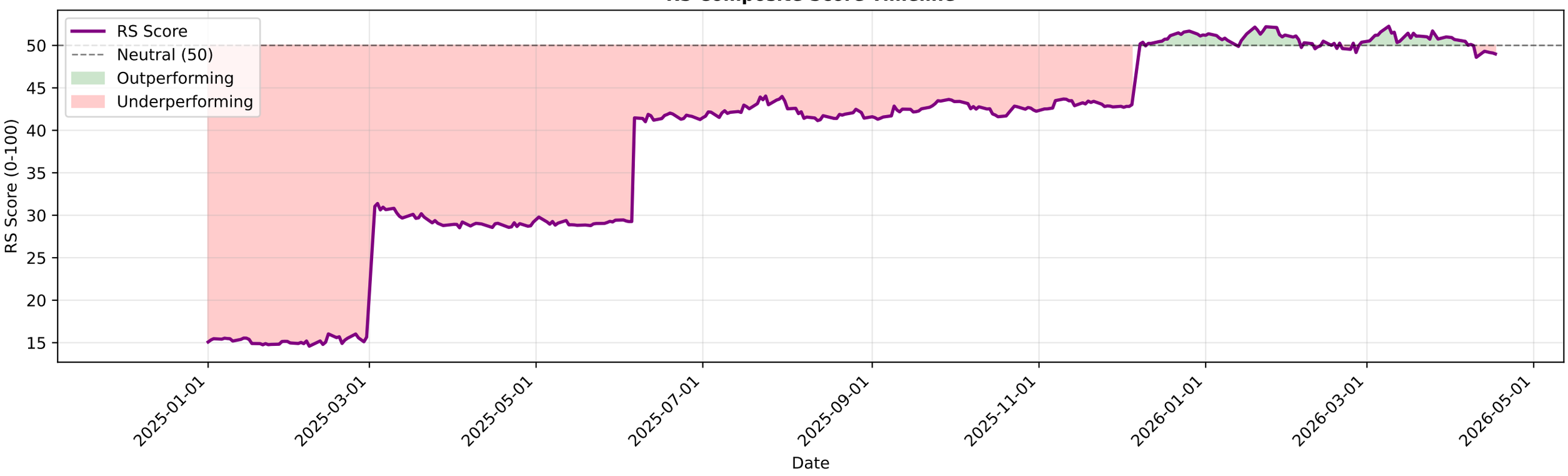

INFY.NS - EMA Crossover Summary

EMA 20:	1302.70
EMA 50:	1351.55
EMA 200:	1475.61
Trend Status:	**Strong Downtrend**

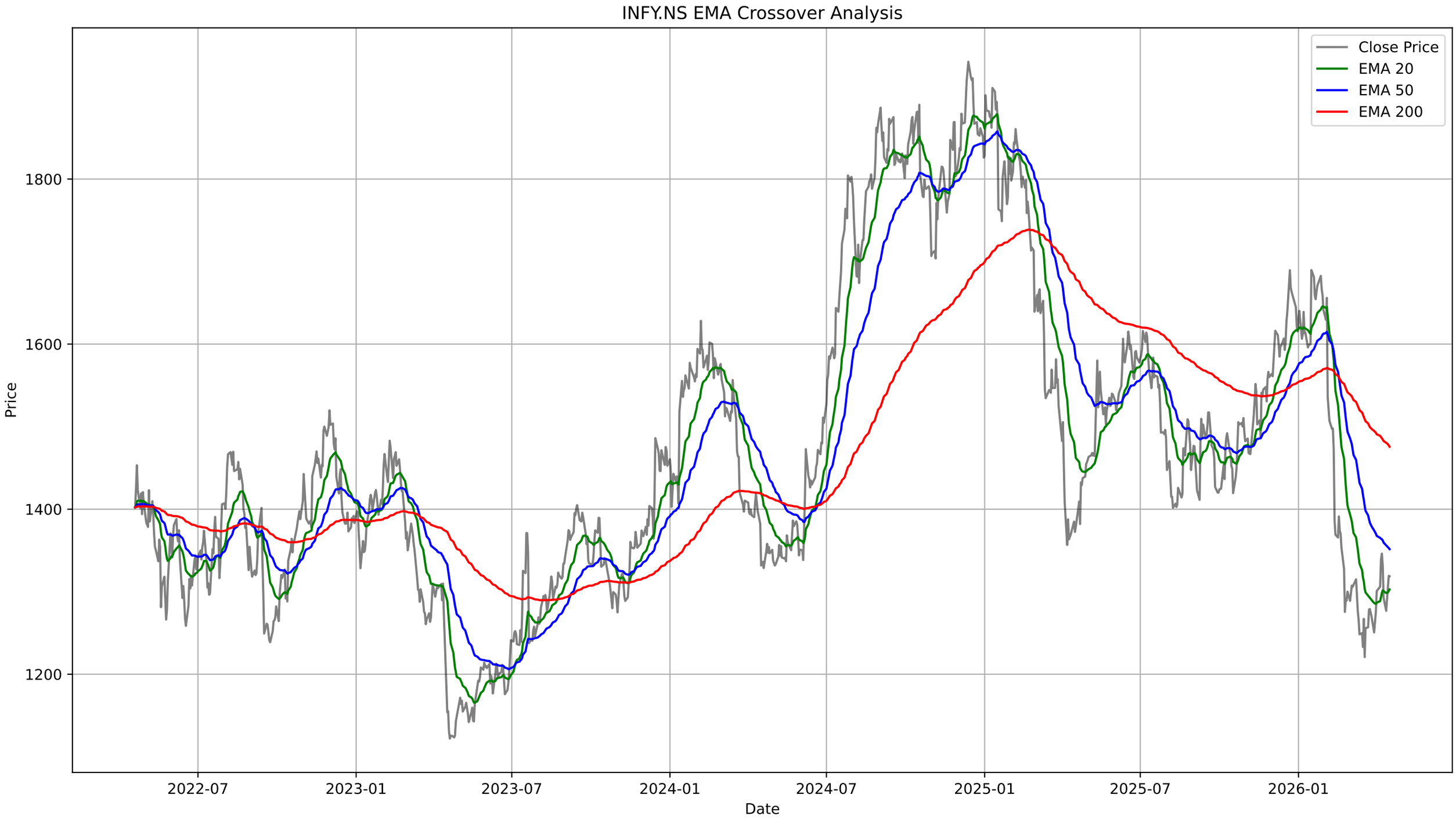
INFY.NS EMA Crossover Analysis
Close Price
EMA 20
EMA 50
EMA 200
Price
1800
1600
1400
1200
Date
2022-07
2023-01
2023-07
2024-01
2024-07
2025-01
2025-07
2026-01

INFY.NS - Bollinger Bands Summary

Current Price:	1318.70
Upper Band:	1355.42
Middle Band (SMA 20):	1286.18
Lower Band:	1216.94
%B:	0.7348
Band Width:	0.1077
Status:	Upper Half
Signal:	None
Recent Signal 1:	**Buy Signal at 2026-02-13 00:00:00+05:30**
Recent Signal 2:	**Buy Signal at 2026-02-16 00:00:00+05:30**
Recent Signal 3:	**Buy Signal at 2026-03-16 00:00:00+05:30**

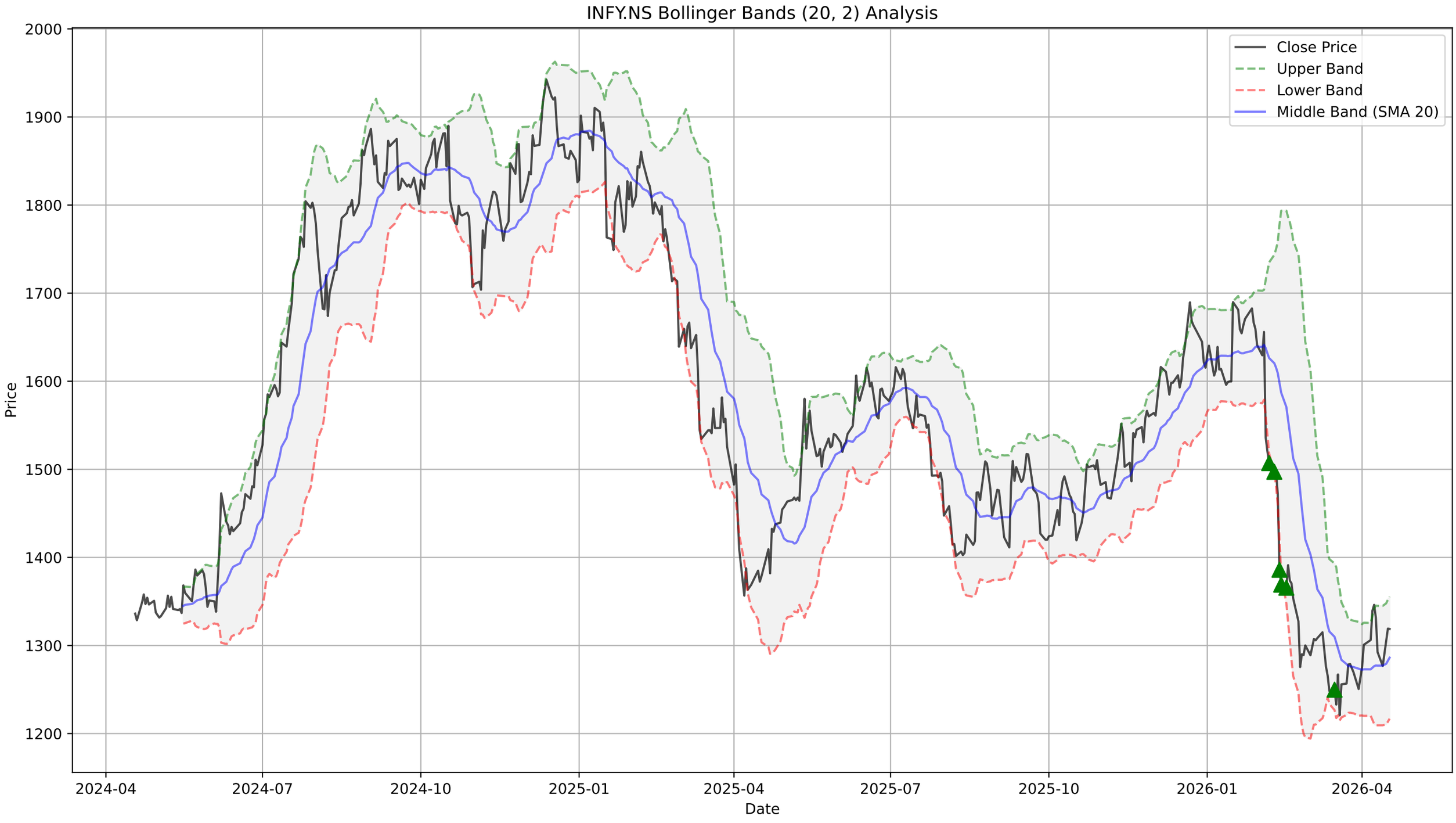
INFY.NS Bollinger Bands (20, 2) Analysis
Close Price
Upper Band
Lower Band
Middle Band (SMA 20)
Price
Date
2000
1900
1800
1700
1600
1500
1400
1300
1200
2024-04
2024-07
2024-10
2025-01
2025-04
2025-07
2025-10
2026-01
2026-04

INFY.NS - Supertrend Summary

Status:	**UPTREND (Buy)**
Supertrend Value:	1230.39
Signal Identified On:	2026-04-07

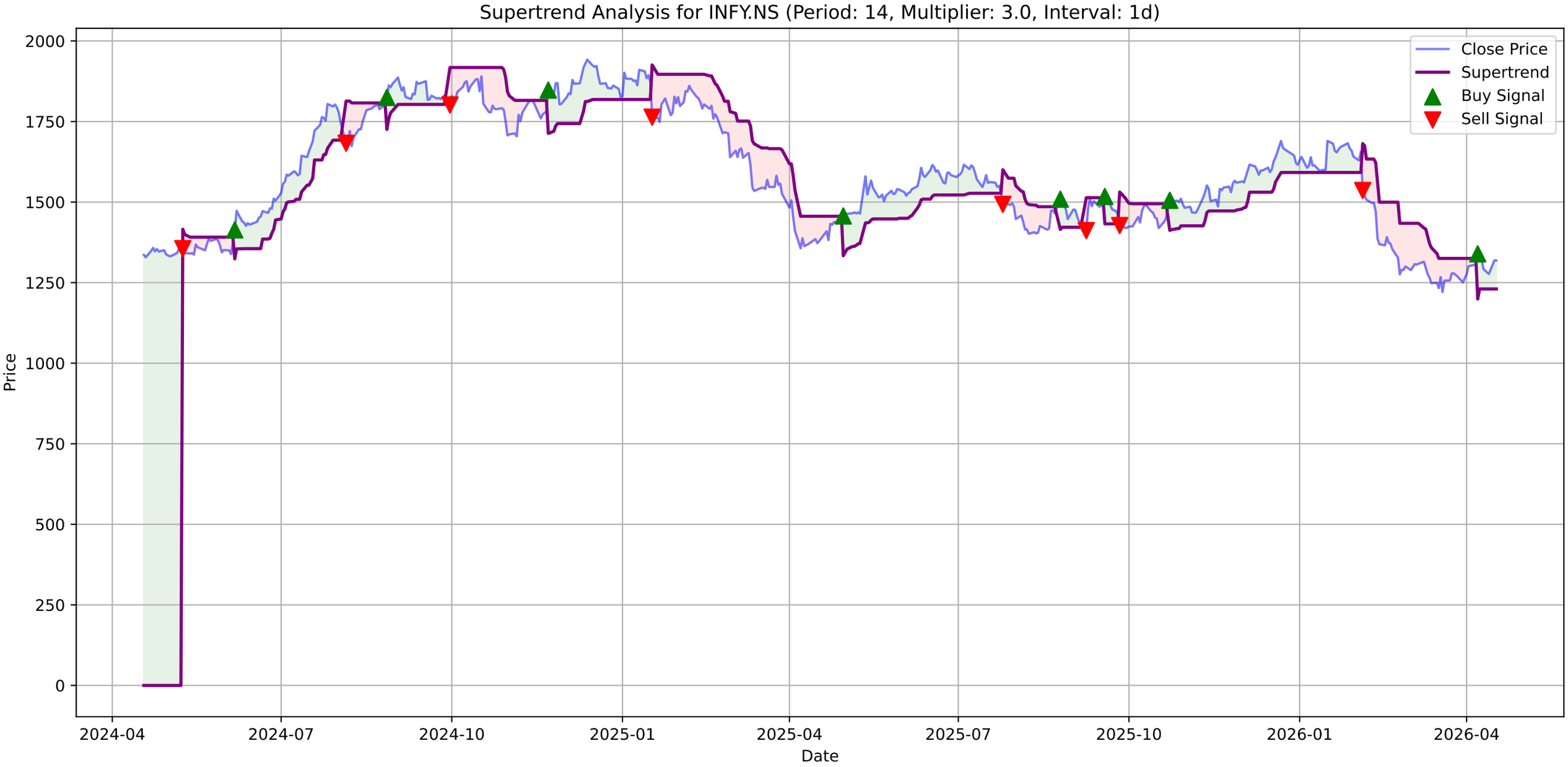
Supertrend Analysis for INFY.NS (Period: 14, Multiplier: 3.0, Interval: 1d)
Close Price
Supertrend
Buy Signal
Sell Signal
Price
Date
2000
1750
1500
1250
1000
750
500
250
0
2024-04
2024-07
2024-10
2025-01
2025-04
2025-07
2025-10
2026-01
2026-04

INFY.NS - MACD Summary

MACD Line:	-4.34
Signal Line:	-13.16
Histogram:	8.82
Trend:	**Bullish**
Momentum:	**Weakening**
Signal:	None

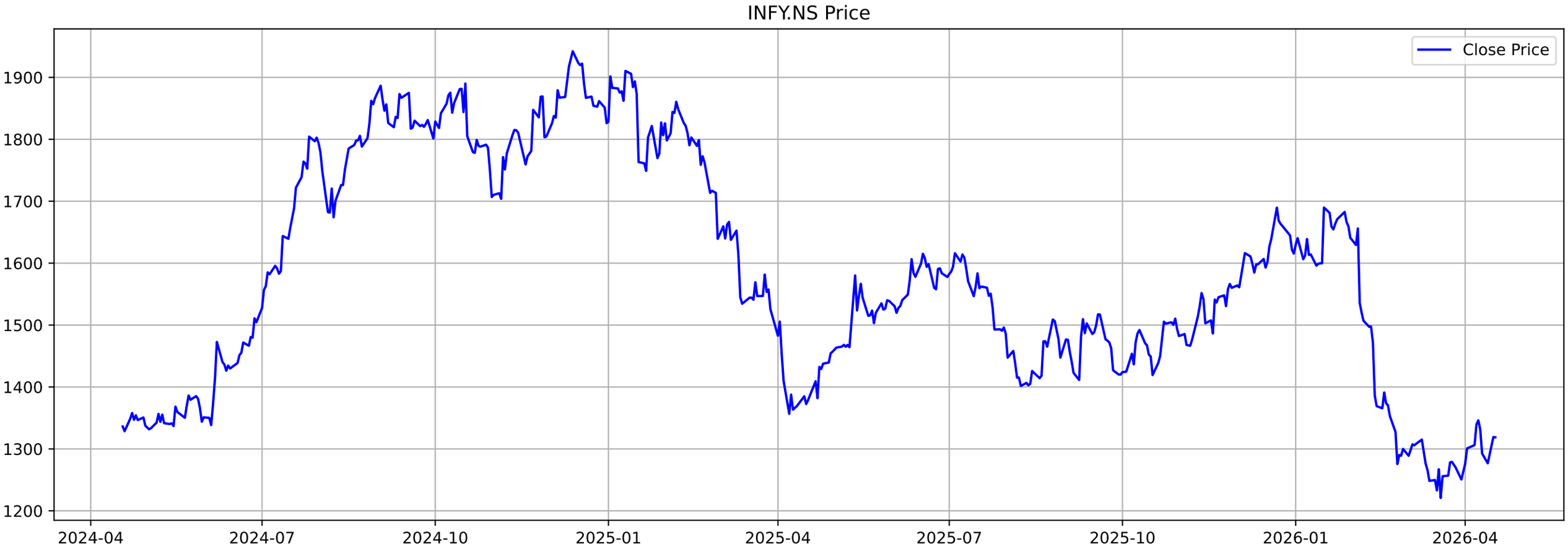
INFY.NS Price
Close Price
1900
1800
1700
1600
1500
1400
1300
1200
2024-04
2024-07
2024-10
2025-01
2025-04
2025-07
2025-10
2026-01
2026-04

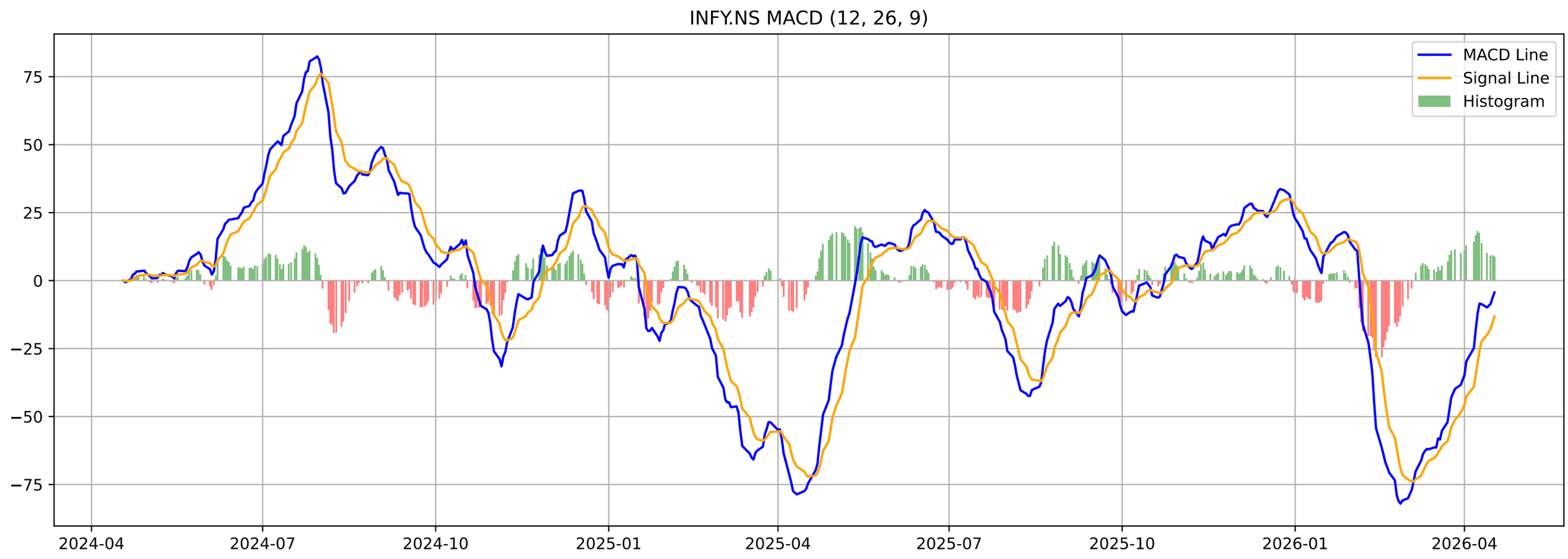
INFY.NS MACD (12, 26, 9)
MACD Line
Signal Line
Histogram
75
50
25
0
−25
−50
−75
2024-04
2024-07
2024-10
2025-01
2025-04
2025-07
2025-10
2026-01
2026-04

INFY.NS - Volatility Squeeze Summary

BB Width:	0.1077
ATR:	36.3714
Total Signals:	2
Signal 1:	BB Squeeze at 2026-01-21 00:00:00+05:30 (Price: 1654.40)
Signal 2:	BB Squeeze at 2026-01-22 00:00:00+05:30 (Price: 1663.50)

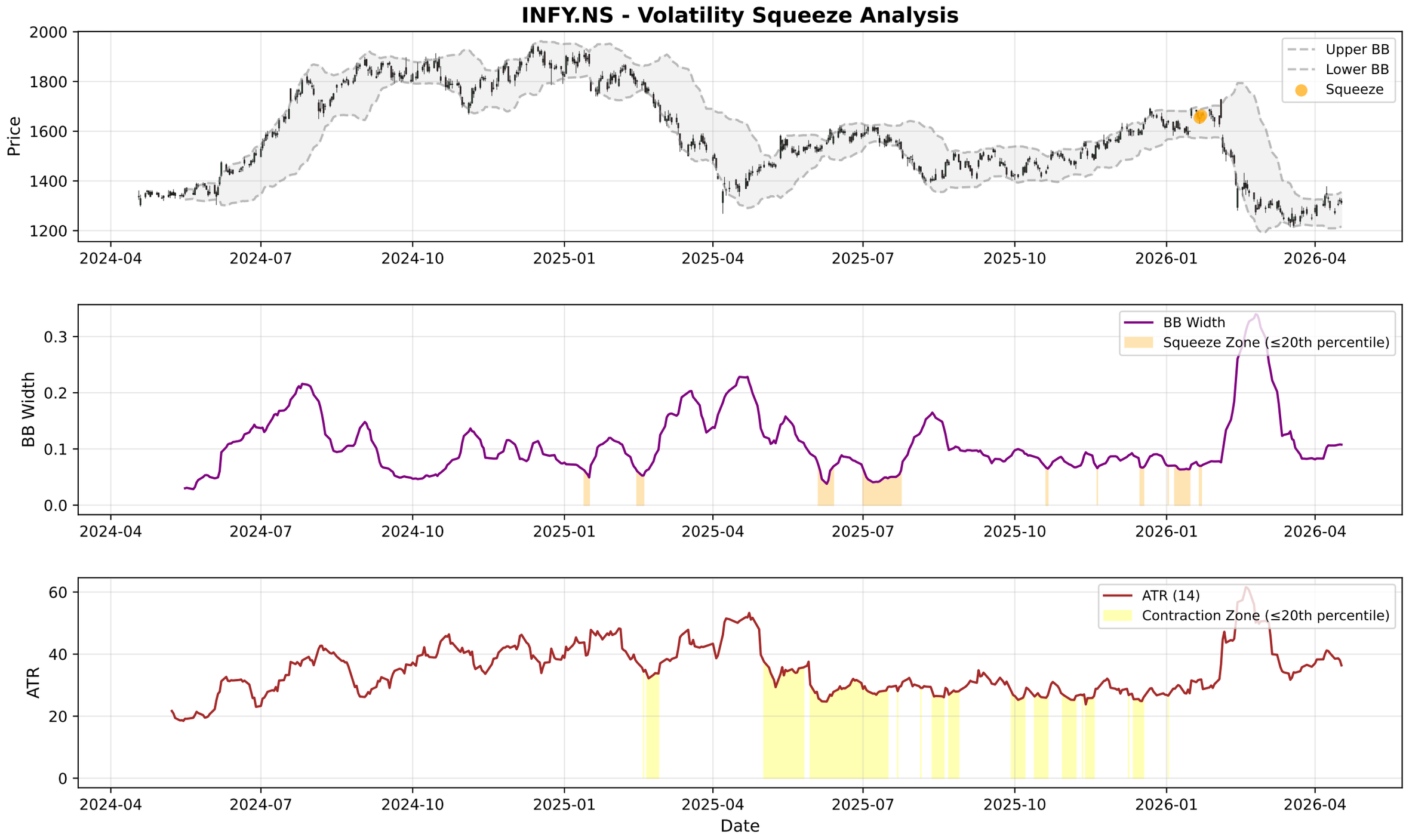
INFY.NS - Volatility Squeeze Analysis
Price
Upper BB
Lower BB
Squeeze
BB Width
BB Width
Squeeze Zone (≤20th percentile)
ATR
ATR (14)
Contraction Zone (≤20th percentile)
Date
2024-04
2024-07
2024-10
2025-01
2025-04
2025-07
2025-10
2026-01
2026-04

INFY.NS - RSI-Volume Summary

Current RSI:	51.92
Current Volume:	12064048
Volume MA 20:	13694662
Bullish Divergences:	1
Bearish Divergences:	4
Bullish Div 1:	Date: 2026-03-19 00:00:00+05:30, Price: 1220.80
Bearish Div 1:	Date: 2025-09-10 00:00:00+05:30, Price: 1509.49
Bearish Div 2:	Date: 2026-01-16 00:00:00+05:30, Price: 1689.80

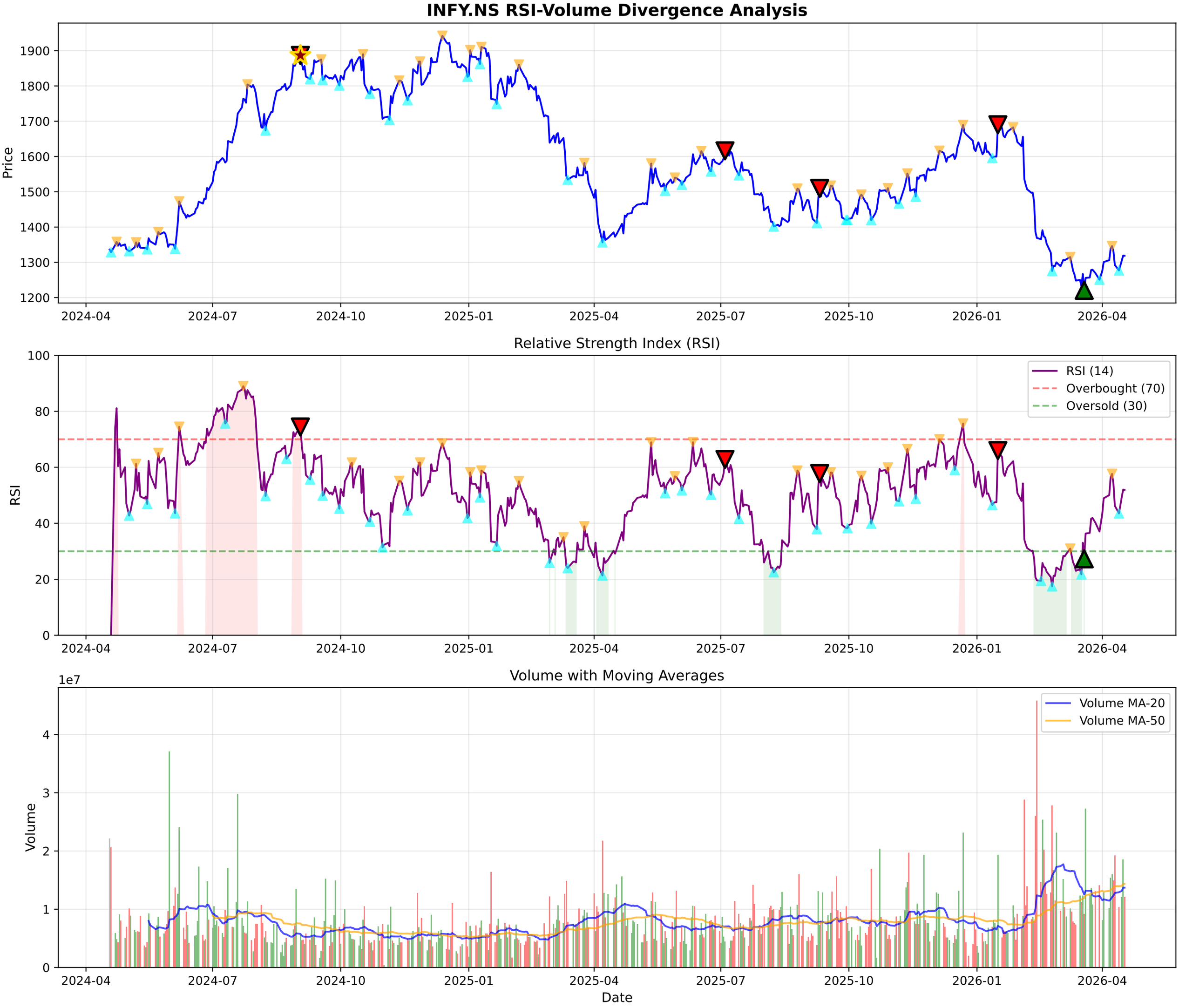
INFY.NS RSI-Volume Divergence Analysis
Price
1900
1800
1700
1600
1500
1400
1300
1200
2024-04
2024-07
2024-10
2025-01
2025-04
2025-07
2025-10
2026-01
2026-04
Relative Strength Index (RSI)
RSI
100
80
60
40
20
0
RSI (14)
Overbought (70)
Oversold (30)
Volume with Moving Averages
Volume
1e7
4
3
2
1
0
Volume MA-20
Volume MA-50
Date

INFY.NS - Volume Analysis

═══ VOLUME ANALYSIS ═══:	
Status:	**44 Signals Detected**
:	
2026-02-18 [-]:	Distribution Day
2026-02-19 [-]:	Distribution Day
2026-03-19 [+]:	**Selling Exhaustion (Bullish Div)**
2026-03-27 [-]:	Distribution Day
2026-04-09 [-]:	Distribution Day

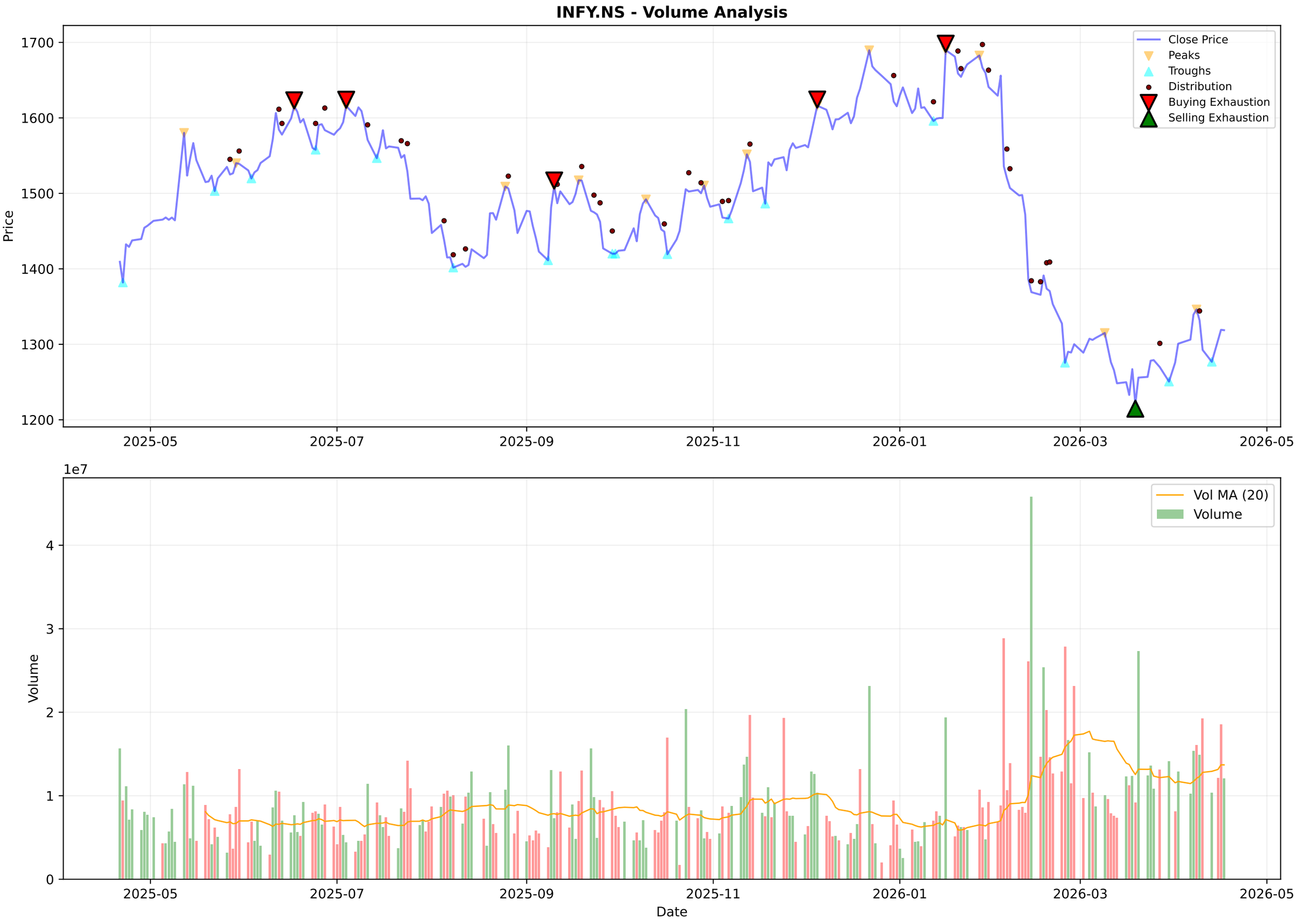
INFY.NS - Volume Analysis
Price
1700
1600
1500
1400
1300
1200
2025-05
2025-07
2025-09
2025-11
2026-01
2026-03
2026-05
Close Price
Peaks
Troughs
Distribution
Buying Exhaustion
Selling Exhaustion
1e7
Volume
4
3
2
1
0
Vol MA (20)
Volume
Date

INFY.NS - Candlestick Classification Summary

═══ CANDLESTICK CLASSIFICATION ═══:	
Latest Classification:	**Seller Control**
Recent Trend Score (10-day avg):	-0.30
:	
Distribution:	
No Control:	101
Seller Control:	68
Buyer Control:	56
Buyer Strong Control:	2
Seller Strong Control:	1

INFY.NS - Candlestick Classification
Seller Strong Control
Seller Control
No Control
Buyer Control
Buyer Strong Control
Price
1700
1600
1500
1400
1300
1200
1e7
Volume
4
3
2
1
0
2025-07-24
2025-08-20
2025-09-16
2025-10-13
2025-11-10
2025-12-04
2025-12-31
2026-01-27
2026-02-20
2026-03-19
Date

Multi-Timeframe Supertrend Analysis

Timeframe	Status	Value	Last Price	Signal Date
1 Week	**DOWNTREND (Sell)**	1423.4	1318.7	2026-02-02
1 Day	**UPTREND (Buy)**	1230.39	1318.7	2026-04-07
15 Min	**DOWNTREND (Sell)**	1322.72	1320.8	2026-04-16

Multi-Timeframe MACD Analysis

Timeframe	Trend	Momentum	Signal
1 Week	**Bearish**	Weakening	No Signal
1 Day	**Bullish**	Weakening	No Signal
15 Min	**Bullish**	Strengthening	No Signal

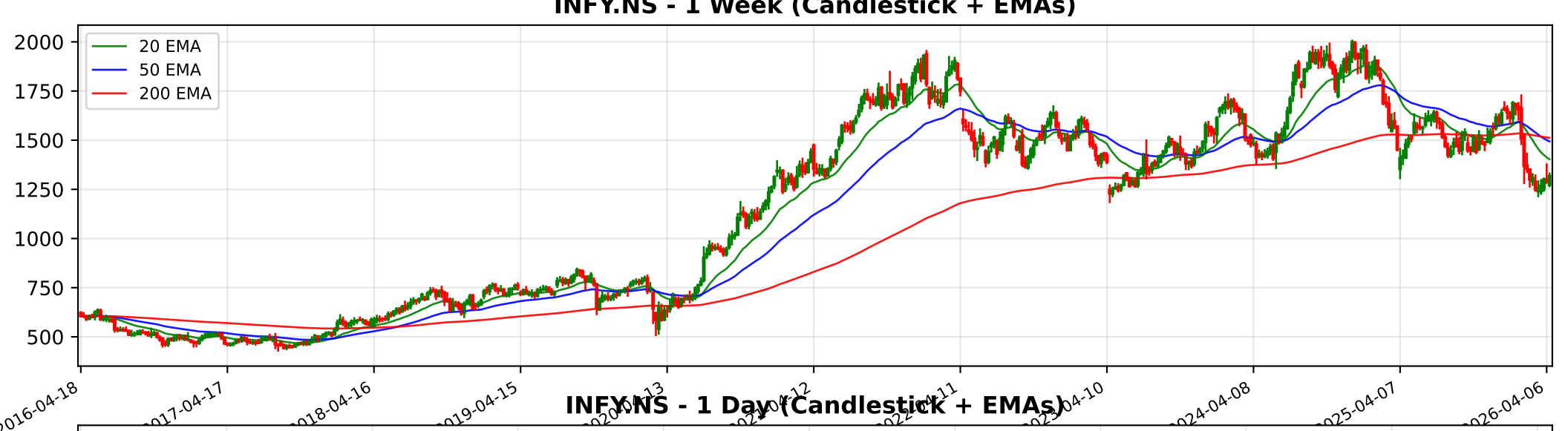
INFY.NS - 1 Week (Candlestick + EMAs)
20 EMA
50 EMA
200 EMA
2000
1750
1500
1250
1000
750
500
2016-04-18
2017-04-17
2018-04-16
2019-04-15
2024-04-08
2025-04-07
2026-04-06

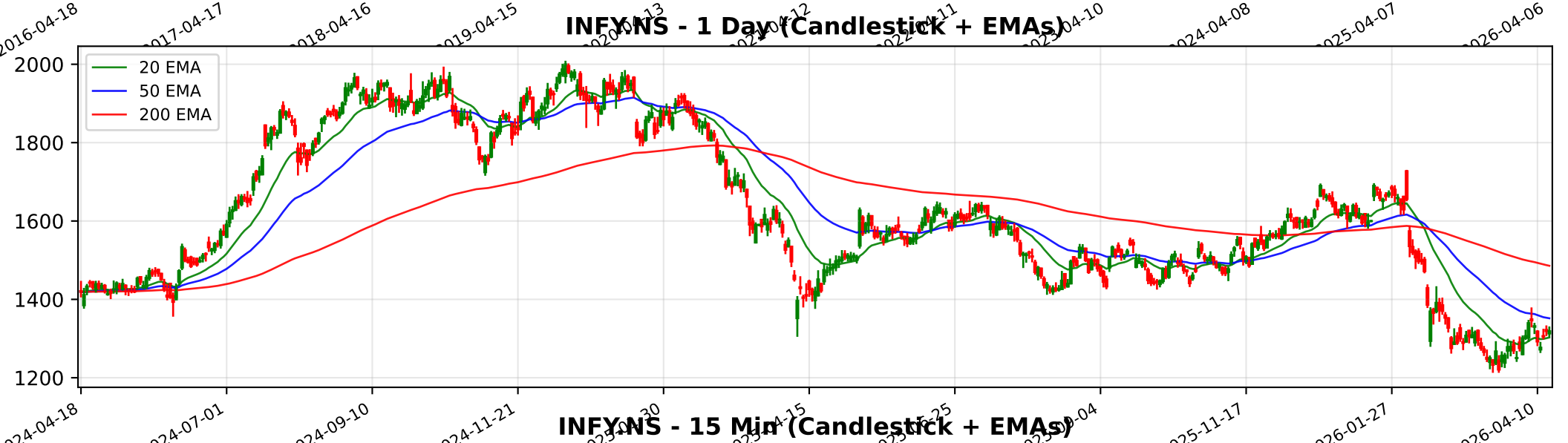
INFY.NS - 1 Day (Candlestick + EMAs)
20 EMA
50 EMA
200 EMA
2000
1800
1600
1400
1200
2024-04-18
2024-07-01
2024-09-10
2024-11-21
2025-11-17
2026-01-27
2026-04-10

INFY.NS - 15 Min (Candlestick + EMAs)
20 EMA
50 EMA
200 EMA
1400
1350
1300
1250
02-18
02-24
02-27
03-06
03-12
03-18
03-23
03-30
04-07
04-13
04-17

Trendlyne Snapshot - INFY_main

Markets | MarketMind AI | Baskets | Alerts | F&O | MF | Reports | Screeners | Subscribe | Superstars | Portfolio | Watchlist | Insider Trades | Results | More

Search Stock, IPO, MF

MARKETS / SECTOR : SOFTWARE & SERVICES / INDUSTRY : IT CONSULTING & SOFTWARE / INFOSYS LTD.

Infosys Ltd.

Ask MarketMind AI v1.5

NSE: INFY | BSE: 500209

Infosys Live Share Price Today, Share Analysis and Chart

Mid-range Performer | In 6 Starfolio Baskets

IRAN WAR IMPACT The geopolitical conflict in the Middle East has a minimal to neutral direct impact on Infosys Ltd., but it carries indirect risks related to global economic sentiment and operational costs. As a technology services provider, Infosys does not rel... Read More

1318.70 -0.50 (-0.04%)

12.4M NSE+BSE Volume
NSE 17 Apr, 2026 3:31 PM (IST)

Watchlist | Portfolio | Alert | My Notes

Board Meeting: The next board meeting for Infosys is on 23 Apr 2026 for the purpose of Audited Results & Final Dividend — See details

Overview | FORECASTER | STOCK REPORT | Buy Sell Zone | F&O | Financials | News | Reports | Technicals | Shareholding | Deals | Corporate Actions | Alerts | About

Durability score	Valuation Score	Momentum Score	Analyst Price Target
55.0 / 100	40.7 / 100	38.0 / 100	1,592
Medium Financial Strength	Mid Valuation	Technically Neutral	1Yr Price target upside is 21%

Mid-range Performer: These stocks have average quality, financial and technical momentum, indicating a mid range performer — View Similar — Embed DVM

S	W
O	T

13 | 11 | 9 | 1

SWOT Analysis

Check Before You Buy

VIEW FULL CHECKLIST

High rank — 13 Positive • 10 Negative

56.5% Pass in checklist

0 | 45 | 55 | 100

PE Valuation Check

Right Now	1 Year Forward
Undervalued 33.5%	Undervalued 36.7%

INSIGHT: Infosys is undervalued at both current PE and future earnings estimates.

DVM | Key Metrics | Price Chart | Forecaster | Financials | Technicals | Shareholding | Deals | Documents | Corporate actions | Company Profile

Infosys Key Metrics

Preset Metrics: Preset Metrics
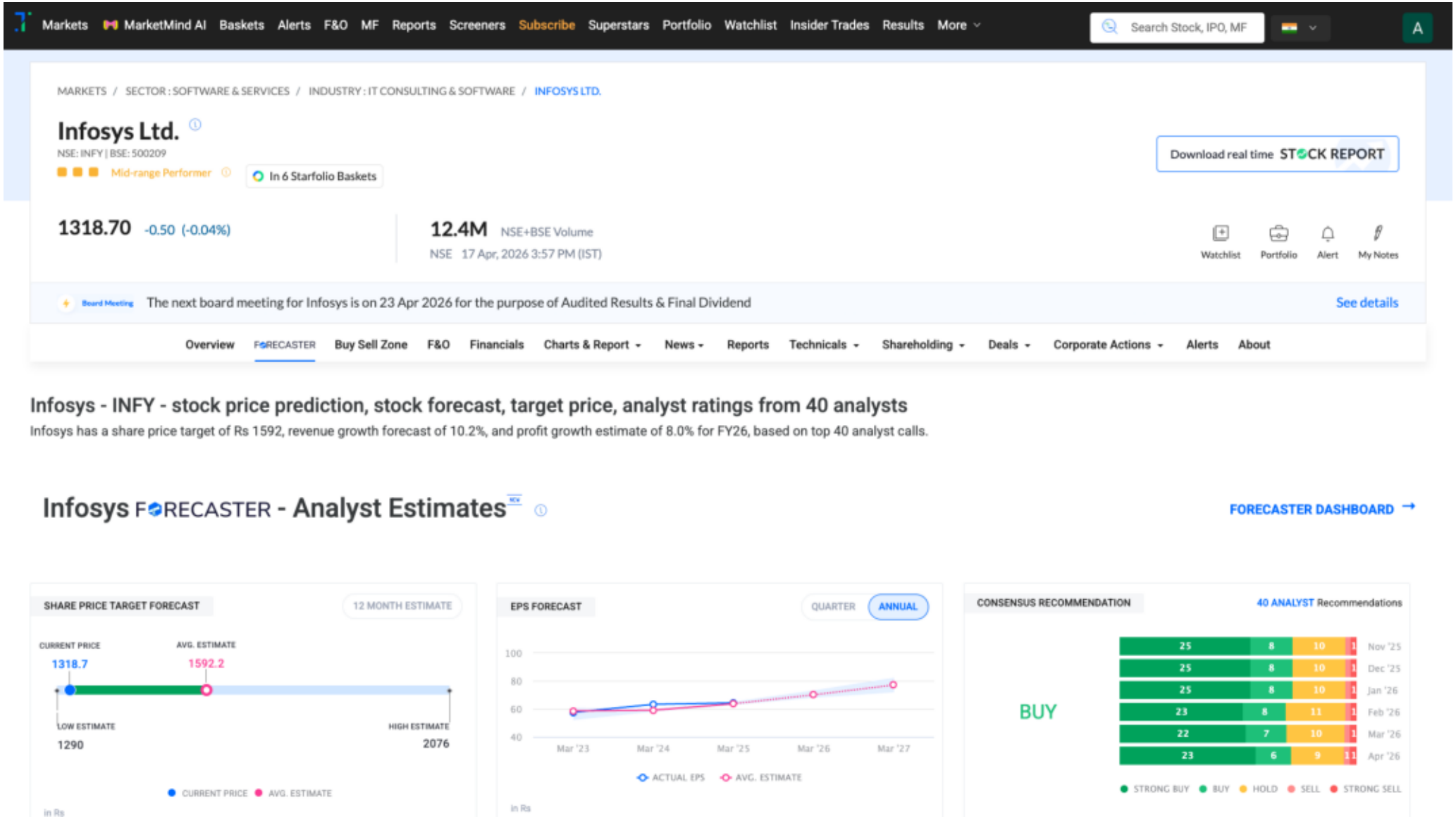
Trendlyne Snapshot - INFY_forecaster