© 2026 Stock Research. All Rights Reserved.

Strategic Trading Analysis

Step 1: Audit the Data

- **Data Present:**
  - Daily, Weekly, and Intraday (15-min) price charts.
  - Trend indicators (EMA 20, 50, 200, Supertrend, Bollinger Bands).
  - Momentum and volume indicators (MACD, RSI, Volume Moving Averages, RSI-Volume divergence).
  - Relative Strength analysis against the sector index (^CNXINFRA).
  - Fundamental snapshot (Quarterly and Annual growth metrics).
- **Data Missing:**
  - Broader market index relative strength (e.g., Nifty 50).
  - Order book depth and option chain data to gauge immediate institutional positioning.
- **Confidence Level:** High. The provided data offers a comprehensive, multi-timeframe view of price action, volume participation, and momentum, which is more than sufficient to evaluate a 1-4 month positional setup.

Step 2: Analyze the Setup

- **Price Structure & Trend:** LT.NS has recently staged a massive V-shaped recovery, rallying from a deep trough near INR 3300-INR 3400 back to the current price of INR 4096.10. While the daily chart has reclaimed its uptrend (closing well above the 20, 50, and 200 EMAs), the Weekly timeframe still registers a structural downtrend (Weekly Supertrend is a "Sell" and Weekly MACD remains **Bearish**).
- **Momentum:** Daily momentum is robust, with RSI at 61.68 and MACD in bullish territory following a strong baseline crossover. However, the price is currently heavily extended above its immediate moving averages (EMA 20 is at INR 3854), increasing the probability of mean reversion.
- **Confluence:** The stock is classified as an "Emerging Leader" against the infra sector, which is highly favorable. However, the steep, uncorrected ascent brings the price directly into a dense overhead supply zone (INR 4200-INR 4400) established during the previous peaks. Initiating a positional trade directly under structural resistance after an extended vertical move carries a poor risk-to-reward ratio.

Step 3: Formulate the Recommendation

Based on the conflicting multi-timeframe signals and the overextended price action moving into resistance, I advise against entering the stock at the current market price.

NO. The setup is currently invalid for an immediate entry due to the risk of a mean-reverting pullback or rejection at the INR 4200 structural resistance. However, it is a highly viable candidate for a breakout or pullback setup.

Here is the conditional plan for a lower-risk, higher-probability breakout entry:

- **Condition to Buy:** Wait for a decisive daily close above the INR 4210 structural hurdle and Upper Bollinger Band on above-average volume. This confirms absorption of overhead supply and trend continuation.
- **Entry Price:** INR 4215 (Triggered on the day following the confirming close)
- **Stop Loss:** INR 3980 (A hard level placed below the psychological INR 4000 mark and the anticipated consolidation base)
- **Take Profit:** INR 4650 (Targeting an approximate 10% upside from entry, aligning with the 5%-15% positional objective)

© 2026 Stock Research. All Rights Reserved.

Candlestick Classification Analysis

As a seasoned Candlestick Trader, I have analyzed the "Candlestick Classification" summary (Page 20) and the visual chart (Page 21) for LT.NS using the provided algorithm parameters.

Here is my professional interpretation of the price action and my prediction for the future price movement.

1. Macro Context & Supply Dominance (The Prior Sell-Off)

Looking at the right side of the chart (starting roughly mid-March 2026), there was a violent structural break downward from the 4400-4500 highs. During this drop, the algorithm painted several **Seller Strong Control (Dark Red)** and **Seller Control (Light Red)** candles on massive volume spikes. * **Algorithm interpretation:** According to Step 1 and Step 4 of the logic, large bearish bodies combined with high volume (>1.3x average) multiply the bearish signal, showing maximum conviction. This indicates severe institutional distribution and a massive supply overhang.

2. The Current Retracement (Lack of Conviction)

Following the heavy drop to the ~3300-3400 zone, the price has rallied back toward the 4000-4100 level. However, analyzing the anatomy of this rally reveals critical weaknesses:* **Absence of Strong Buyers:** The rally is entirely composed of **Buyer Control (Light Green)** and **No Control (Grey)** candles. There is a glaring absence of **Buyer Strong Control (Dark Green)** candles. In fact, the summary on page 20 notes only 1 Strong Buyer Control candle in the entire tracked dataset compared to 4 Strong Seller Control candles.* **Volume Divergence:** Applying Step 4 (Volume Multiplier), we can see in the lower panel that the volume during this upward bounce is notably lower than the volume during the March crash. As the system states: *"Low volume = weak hands, may not sustain."* The buyers simply do not have the institutional backing to sustain this move.

3. Latest Signals & Momentum Exhaustion

- **10-Day Average Score:** The summary shows a recent trend score of just **0.20**. Despite the price climbing over the last few weeks, an average score this close to 0 confirms that the bullish momentum is incredibly weak and mathematically borders on pure indecision.
- **Latest Classification:** The most recent candle is classified as **No Control (Grey)**. According to Step 3 of the algorithm, this happens when we see small bodies with prominent wicks on both sides, signaling that the weak bullish momentum has hit a wall and buyers are failing to push the price higher.

Future Price Prediction: **Bearish** Reversal / Downside Resumption

Based on the candlestick classification logic, **the future price movement is highly likely to be to the downside.**

Reasoning: The current upward movement is a textbook "dead cat bounce" or low-volume retracement into previous supply zones. Because the upward move lacks conviction (no strong bodies + low volume =

© 2026 Stock Research. All Rights Reserved.

downgraded to Light Green or Grey), the buyers are exhausted. Now that the price has reached the 4100 area and is printing **No Control** candles, it suggests the market is stabilizing just enough for sellers to reload their short positions.

Expect the price to roll over in the near future. The initial targets for the downside would be a retest of the recent lower support zones (around the 3600-3800 levels), driven by a return of **Seller Control** as the weak buyers abandon their positions.

News & Analyst Targets

As a stock research analyst, here is a comprehensive and up-to-date review of Larsen & Toubro Limited (LT) for the week ending **April 18, 2026**.

1) Latest News for LT This Week

- **Massive Price Recovery:** L&T shares have surged roughly 26% from their March 2026 lows. The stock is currently trading around the INR 4,100-INR 4,120 level, nearly rebounding to its pre-Middle East conflict price peaks as broader geopolitical anxieties fade.
- **Major Nuclear Energy Milestone:** The company successfully dispatched a critical nuclear steam generator this week. This reaffirms its strong position within India's aggressive nuclear energy infrastructure push.
- **Strong Options & Institutional Activity:** There has been a significant surge in both Call and Put options trading at the INR 4,100 strike price ahead of the April 28 expiry. This indicates strong trader positioning and institutional interest, further corroborated by large block trades worth over INR 94 crore executed on the NSE this week.
- **ESG Rating Upgrade:** MSCI ESG Ratings officially upgraded L&T from 'BBB' to 'A' due to the company's improved management of environmental, social, and governance opportunities.
- **Upcoming Q4 FY26 Results:** Investors are closely watching LT ahead of its Q4 FY26 earnings announcement, scheduled for **April 28, 2026**. Analysts are projecting quarterly revenues of INR 60,000-INR 65,000 Cr and PAT of INR 3,200-INR 3,700 Cr.
- **Corporate Restructuring:** L&T completed the slump sale and transfer of its "SuFin" B2B e-commerce platform to a wholly-owned subsidiary for roughly INR 42.9-60 crores, effectively streamlining its digital infrastructure.

2) Upgrades and Downgrades from Brokerages

Recently, the stock has experienced mixed sentiments from the brokerage community as the risk-reward ratio tightens following the 26% price rally:* **Nuvama Institutional Equities (Downgrade):** Nuvama downgraded L&T to **Hold** (from an earlier Buy) on April 14, 2026. They cited that the stock has largely factored in the recovery and already rebounded to pre-conflict levels. They reduced their price target from INR 4,850 to **INR 4,400**.* **MarketsMojo (Downgrade):** Dropped its rating to **Hold** from Buy, reflecting a cautious stance on near-term valuations and margin metrics ahead of the April 28 expiry.* **UBS (Downgrade):** Earlier downgraded its target to **INR 4,150**, maintaining a cautious outlook citing domestic execution challenges and potential geopolitical risks on fixed-price Middle East contracts. * **CLSA & Investec (Maintained Buy/Outperform):** Both brokerages maintained highly bullish outlooks this week, pointing to massive global expansion, renewable capabilities, and large Saudi Aramco capex visibility.

© 2026 Stock Research. All Rights Reserved.

3) Indirect and Direct News Impacting LT

- **Geopolitics & West Asia Operations (Direct Impact):** L&T confirmed that 95% of its project sites in West Asia remain operational despite the recent US-Israel-Iran tensions. This was a massive relief for investors, given that the Middle East accounts for **33% of L&T's revenue** and **37% of its INR 7.33 trillion order backlog**.
- **Strait of Hormuz Supply Chain Risks (Indirect Impact):** Brokerages warn that any prolonged closure or disruption in the Strait of Hormuz could drastically increase logistics and insurance costs. This threatens to cause raw material shortages and put pressure on core execution margins for the June quarter.
- **Domestic Infrastructure Boom (Indirect Impact):** India's ongoing construction sector boom-fueled by heavy pre- and post-election government infrastructure spending-acts as a massive cushion for L&T, insulating its domestic pipeline from global macro headwinds.

4) Latest Targets from Analysts & Brokerages

Below is a summary of the most recent 12-month share price targets issued by top brokerages and analyst consensus pools as of April 2026:

Brokerage / Platform	Current Rating	Target Price (INR)	Context / Rationale
Investec	Buy	INR 4,860	Strong international pipeline, new oil & gas ops, renewables expansion.
CLSA	Outperform	INR 4,842	Visibility from Saudi Aramco's $50-55B capex guidance.
Trendlyne Consensus	Strong Buy	INR 4,638	Average 12-month long-term consensus target among 16 analyst reports.
ICICI Securities	Hold	INR 4,410	Balanced near-term execution outlook.
Nuvama	Hold (Downgrade)	INR 4,400	Rebound priced in; supply chain/shipping hurdles remain.
UBS	Hold (Downgrade)	INR 4,150	Cautious on Mideast exposure and margin vigilance.
JM Financial	Buy	INR 4,015	Optimistic on structural double-digit infrastructure growth.
General Consensus	Buy	INR 3,800 - INR 4,200	Average street consensus ahead of Q4 FY26 earnings.

Disclaimer: Price targets and analyst ratings are subject to rapid revision based on L&T's impending Q4 FY26 earnings call on April 28, 2026.

Stock Detailed Analysis Report

LT.NS

Current Price: ₹4096.10

Generated: 2026-04-18 10:42

LT.NS - 3 Year Daily Price Chart

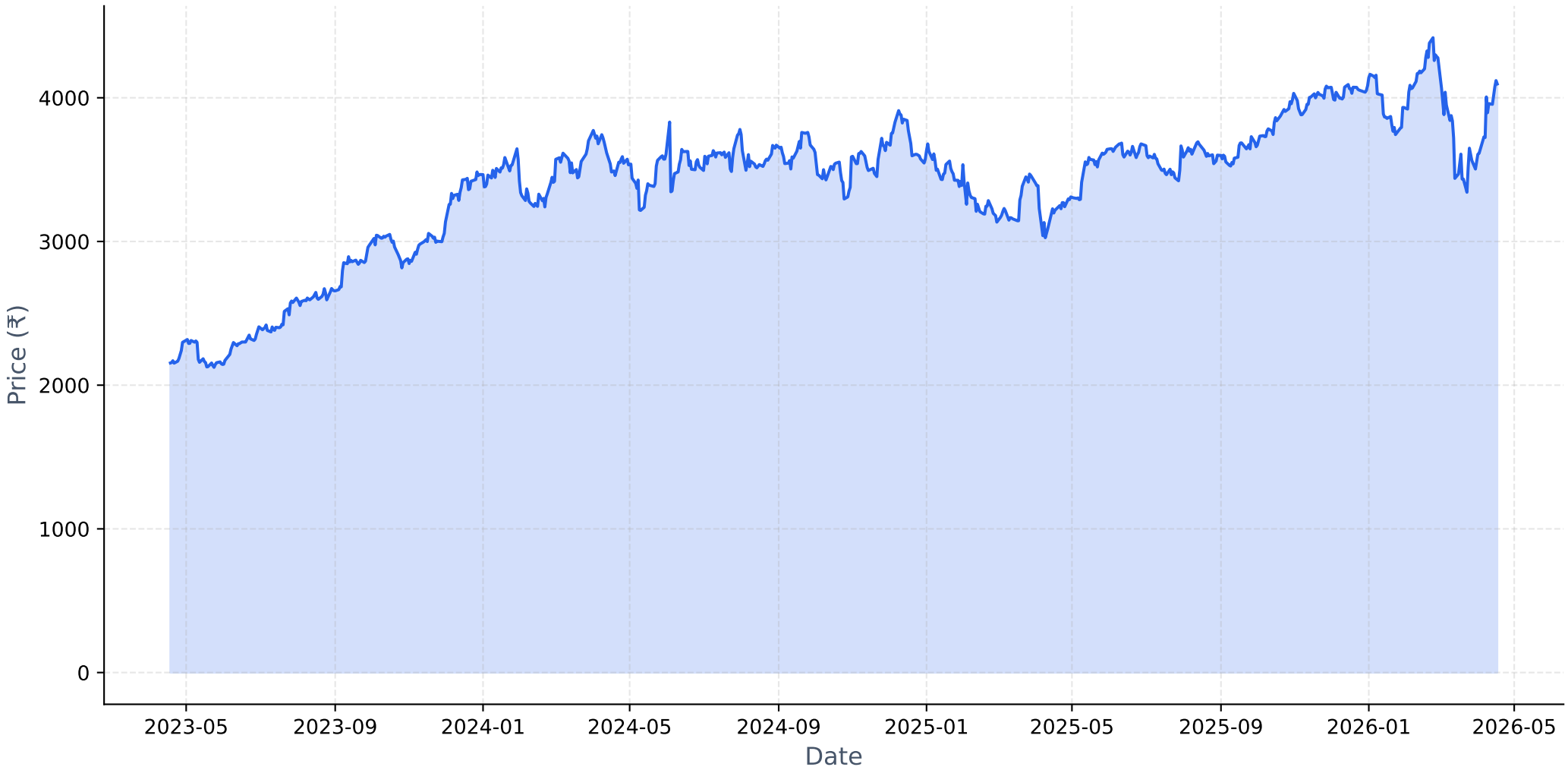

Long-term Fundamental Analysis (4 Years)

Metric	Is Growing?	Accelerating?	1Y Growth	3Y CAGR
Revenue	Yes	No	16.02%	17.76%
Net Income	Yes	No	15.15%	20.15%
ROE	Yes	No	9.93%	15.77%
EPS	Yes	No	16.39%	21.01%

Short-term Fundamental Analysis (6 Quarters)

Metric	Is Growing?	Recent QoQ	Avg QoQ
Revenue	Yes	-12.61%	1.71%
Net Income	Yes	-34.20%	9.46%
EPS	No	-1.05%	-1.05%

LT.NS - Relative Strength Analysis

═══ OVERVIEW ═══:	
Benchmark Index:	^CNXINFRA
Sector:	Infra
Classification:	**Emerging Leader**
RS Score:	54.0/100
:	
═══ RS RATIOS ═══:	
1M RS:	**1.122 [Leader]**
3M RS:	**1.018 [Leader]**
6M RS:	**1.057 [Leader]**
1Y RS:	**1.156 [Leader]**
:	
═══ TURNAROUND ANALYSIS ═══:	
Turnaround Status:	**Not Detected**
:	
SIGNAL CRITERIA::	
✓ **Emerging RS:**	1M (1.122) > 3M (1.018)
✗ **Medium-term Lagging:**	**Not lagging**
✗ **Performance Improving:**	**Not improving**

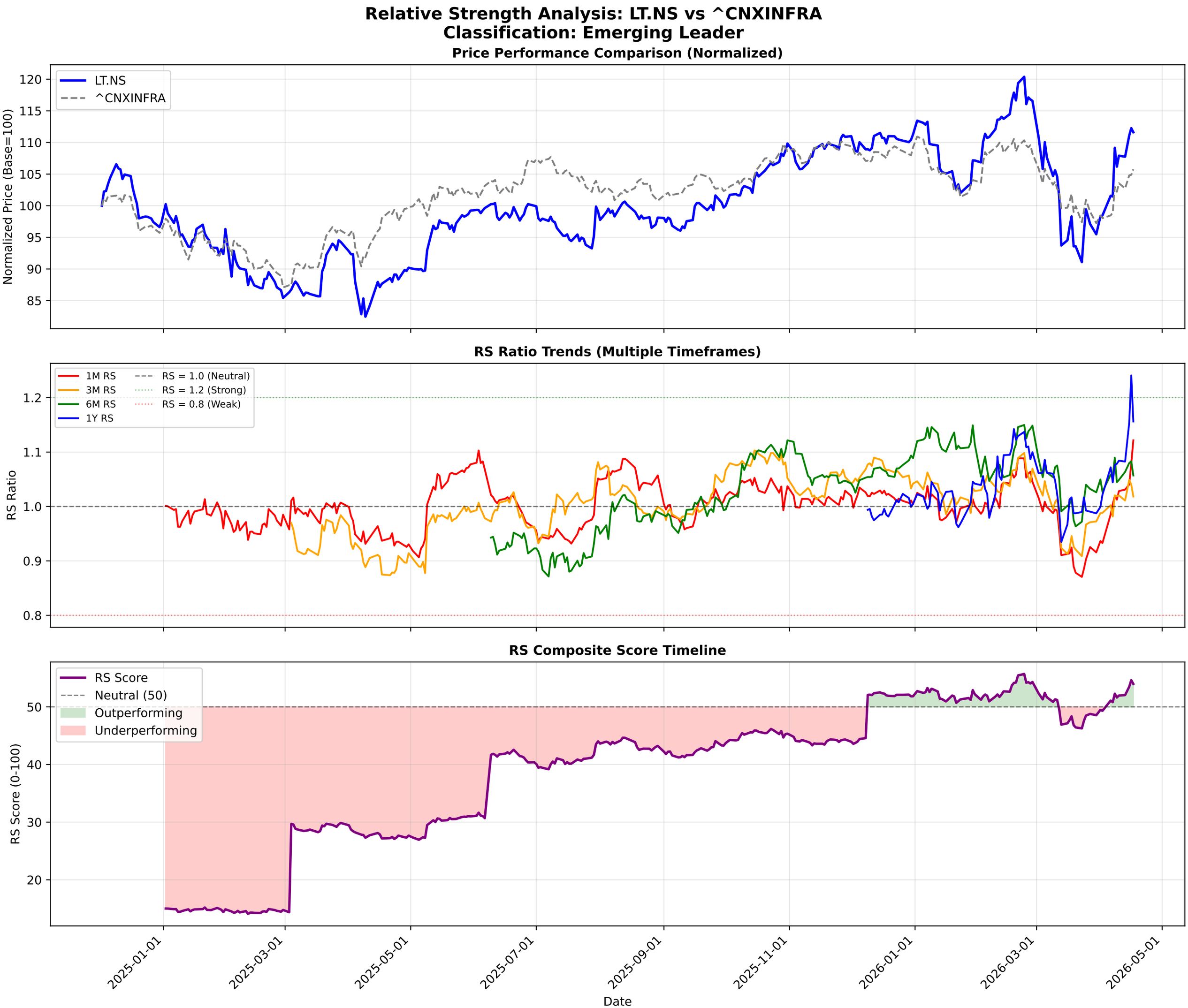
Relative Strength Analysis: LT.NS vs ^CNXINFRA
Classification: Emerging Leader
Price Performance Comparison (Normalized)
LT.NS
^CNXINFRA
Normalized Price (Base=100)
120
115
110
105
100
95
90
85
RS Ratio Trends (Multiple Timeframes)
1M RS
3M RS
6M RS
1Y RS
RS = 1.0 (Neutral)
RS = 1.2 (Strong)
RS = 0.8 (Weak)
RS Ratio
1.2
1.1
1.0
0.9
0.8
RS Composite Score Timeline
RS Score
Neutral (50)
Outperforming
Underperforming
RS Score (0-100)
50
40
30
20
2025-01-01
2025-03-01
2025-05-01
2025-07-01
2025-09-01
2025-11-01
2026-01-01
2026-03-01
2026-05-01
Date

LT.NS - EMA Crossover Summary

EMA 20:	3854.22
EMA 50:	3871.36
EMA 200:	3824.70
Trend Status:	**Short-term Downtrend**
Golden Cross Date:	2025-05-30 00:00:00+05:30
Golden Cross Price:	3641.14

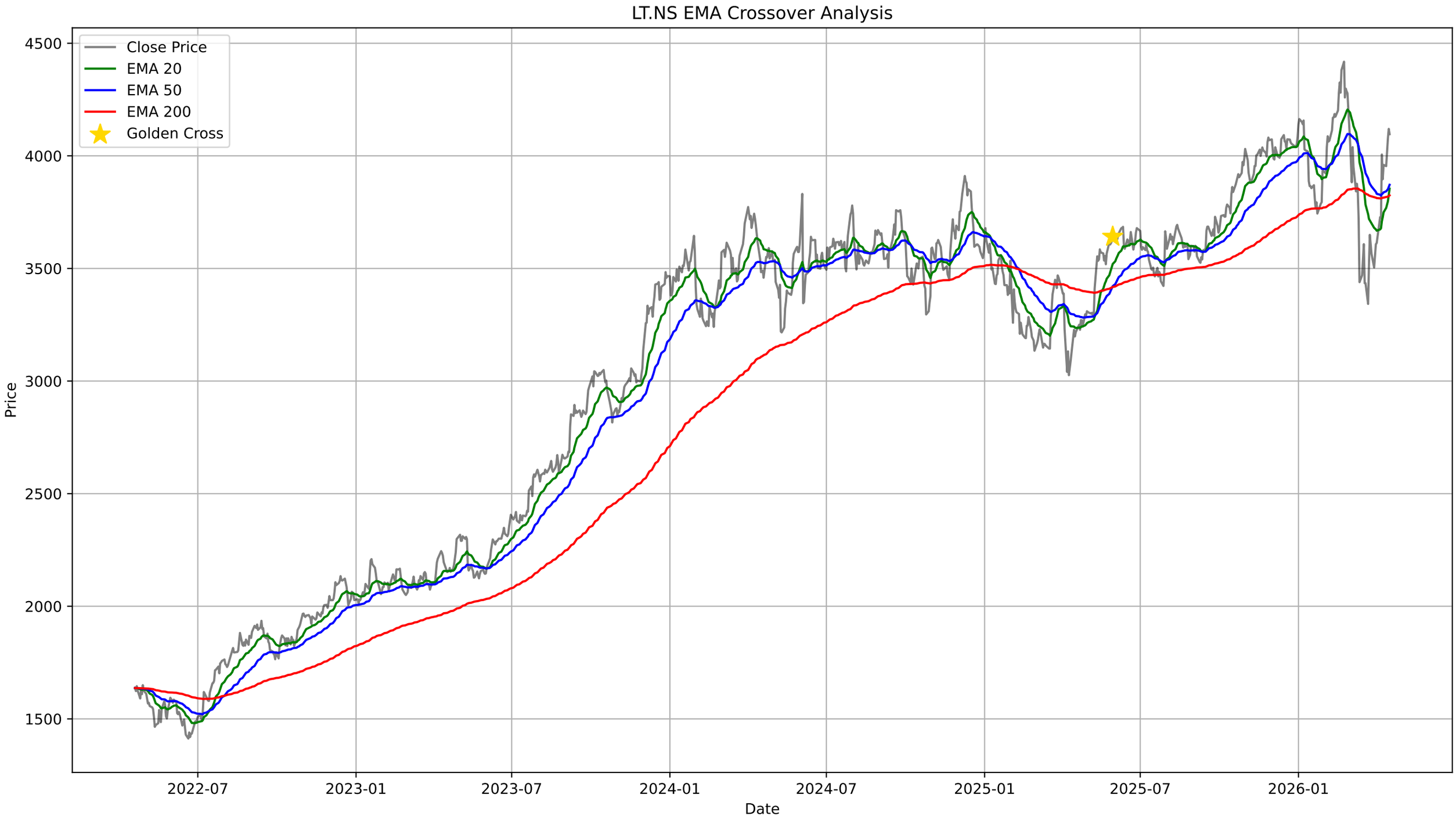
LT.NS EMA Crossover Analysis
Close Price
EMA 20
EMA 50
EMA 200
Golden Cross
Price
Date
4500
4000
3500
3000
2500
2000
1500
2022-07
2023-01
2023-07
2024-01
2024-07
2025-01
2025-07
2026-01

LT.NS - Bollinger Bands Summary

Current Price:	4096.10
Upper Band:	4209.64
Middle Band (SMA 20):	3718.84
Lower Band:	3228.04
%B:	0.8843
Band Width:	0.2640
Status:	Upper Half
Signal:	None
Recent Signal 1:	**Buy Signal at 2026-03-12 00:00:00+05:30**
Recent Signal 2:	**Buy Signal at 2026-03-13 00:00:00+05:30**
Recent Signal 3:	**Buy Signal at 2026-03-16 00:00:00+05:30**

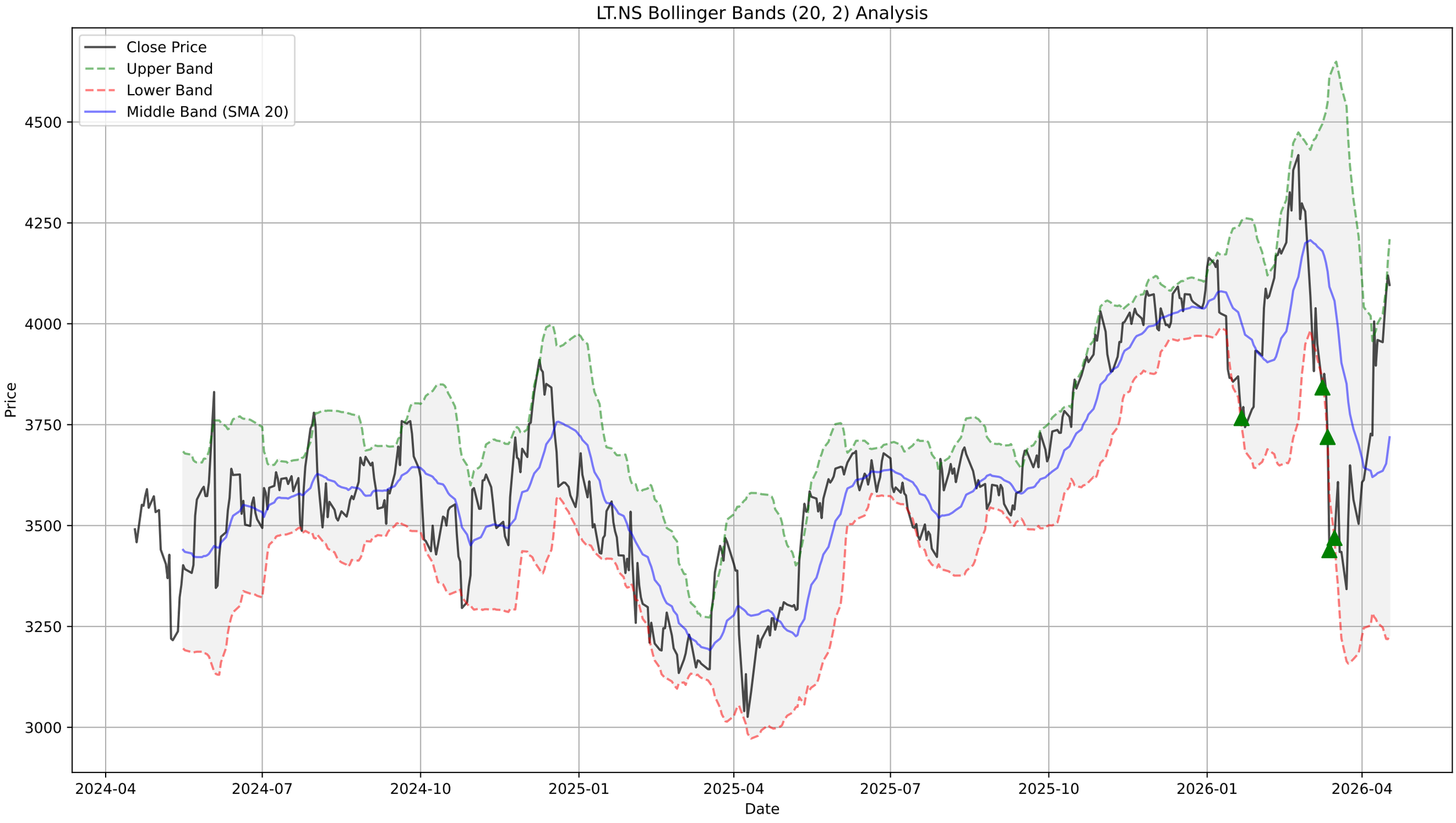
LT.NS Bollinger Bands (20, 2) Analysis
Close Price
Upper Band
Lower Band
Middle Band (SMA 20)
Price
4500
4250
4000
3750
3500
3250
3000
2024-04
2024-07
2024-10
2025-01
2025-04
2025-07
2025-10
2026-01
2026-04
Date

LT.NS - Supertrend Summary

Status:	**UPTREND (Buy)**
Supertrend Value:	3713.37
Signal Identified On:	2026-04-08

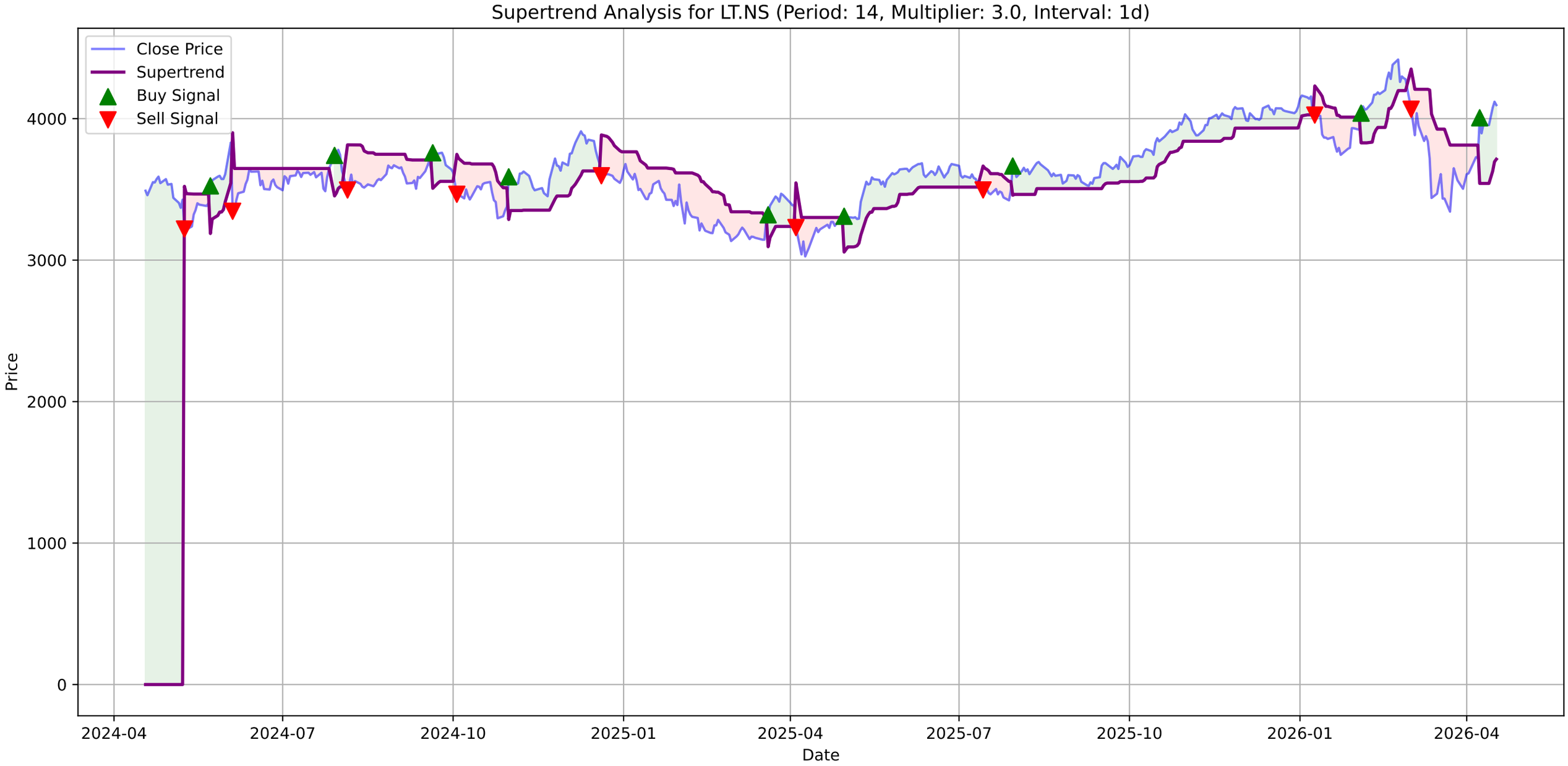
Supertrend Analysis for LT.NS (Period: 14, Multiplier: 3.0, Interval: 1d)
Close Price
Supertrend
Buy Signal
Sell Signal
Price
Date
0
1000
2000
3000
4000
2024-04
2024-07
2024-10
2025-01
2025-04
2025-07
2025-10
2026-01
2026-04

LT.NS - MACD Summary

MACD Line:	63.65
Signal Line:	-6.71
Histogram:	70.36
Trend:	**Bullish**
Momentum:	**Weakening**
Signal:	None

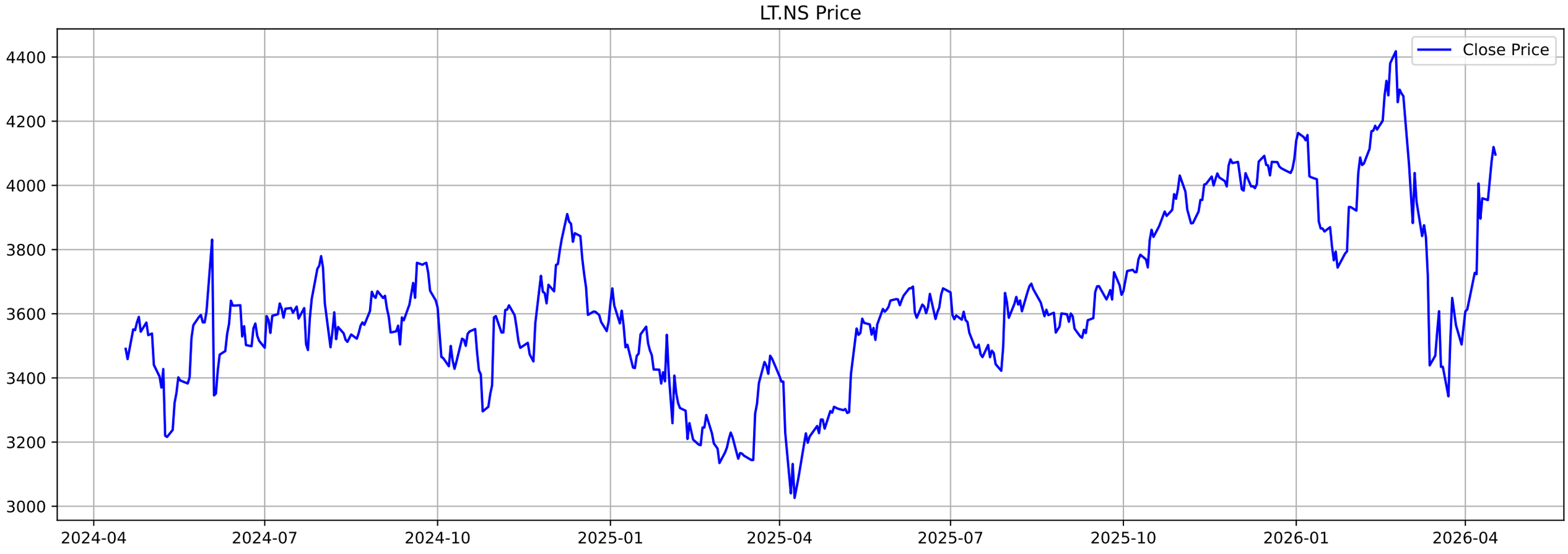
LT.NS Price
Close Price
4400
4200
4000
3800
3600
3400
3200
3000
2024-04
2024-07
2024-10
2025-01
2025-04
2025-07
2025-10
2026-01
2026-04

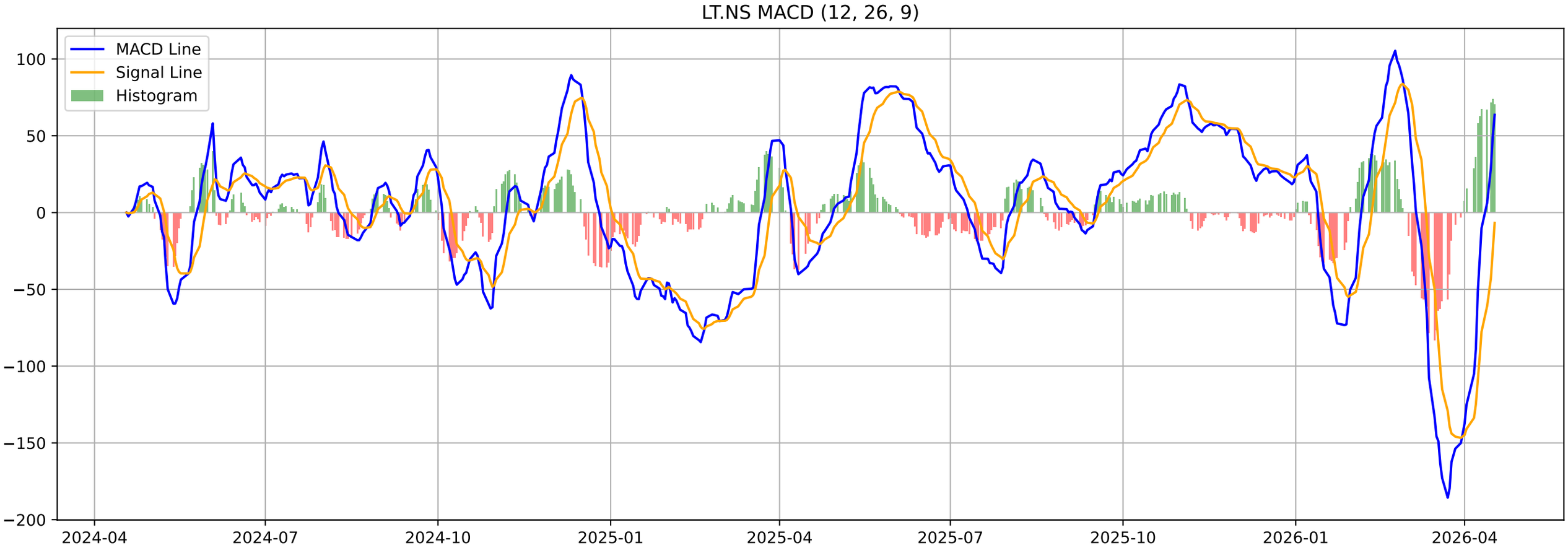
LT.NS MACD (12, 26, 9)
MACD Line
Signal Line
Histogram
100
50
0
−50
−100
−150
−200
2024-04
2024-07
2024-10
2025-01
2025-04
2025-07
2025-10
2026-01
2026-04

LT.NS - Volatility Squeeze Summary

BB Width:	0.2640
ATR:	131.4928
Total Signals:	0

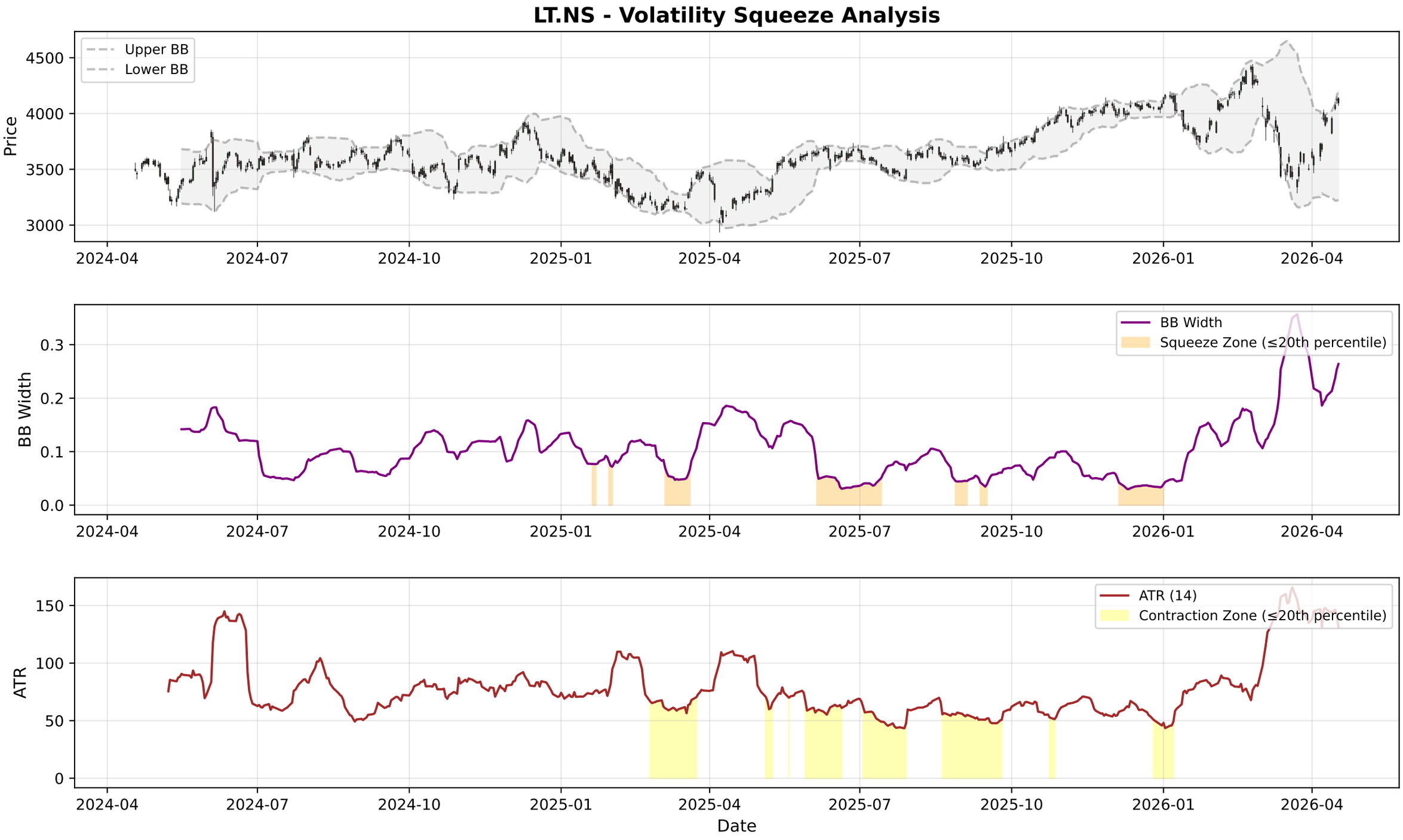
LT.NS - Volatility Squeeze Analysis
Upper BB
Lower BB
Price
4500
4000
3500
3000
2024-04
2024-07
2024-10
2025-01
2025-04
2025-07
2025-10
2026-01
2026-04
BB Width
Squeeze Zone (≤20th percentile)
BB Width
0.3
0.2
0.1
0.0
ATR (14)
Contraction Zone (≤20th percentile)
ATR
150
100
50
0
Date

LT.NS - RSI-Volume Summary

Current RSI:	61.68
Current Volume:	2796673
Volume MA 20:	4488157
Bullish Divergences:	1
Bearish Divergences:	3
Bullish Div 1:	Date: 2025-02-18 00:00:00+05:30, Price: 3190.40
Bearish Div 1:	Date: 2025-11-27 00:00:00+05:30, Price: 4081.30
Bearish Div 2:	Date: 2025-12-15 00:00:00+05:30, Price: 4092.30

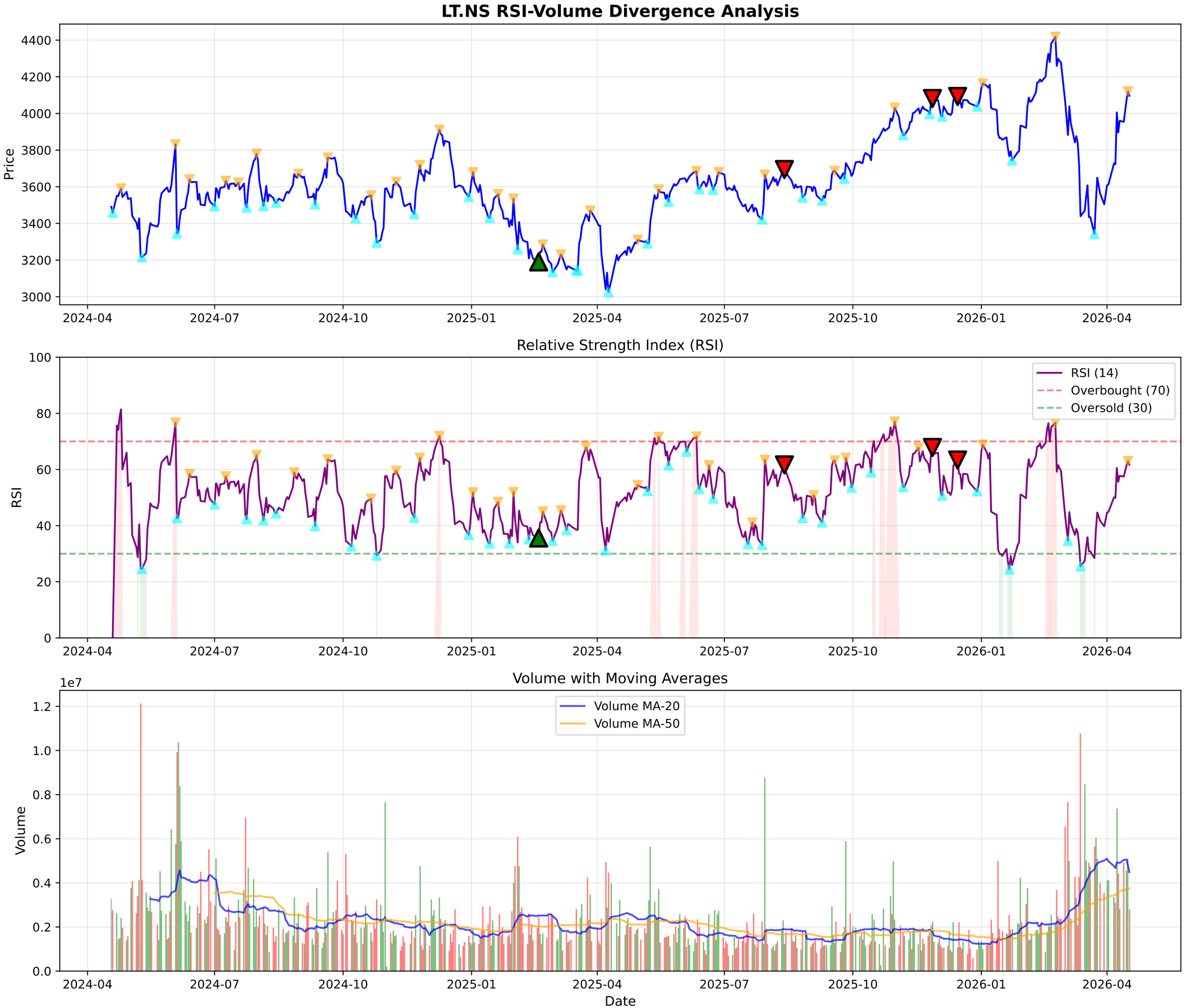
LT.NS RSI-Volume Divergence Analysis
Price
4400
4200
4000
3800
3600
3400
3200
3000
2024-04
2024-07
2024-10
2025-01
2025-04
2025-07
2025-10
2026-01
2026-04
Relative Strength Index (RSI)
RSI
100
80
60
40
20
0
RSI (14)
Overbought (70)
Oversold (30)
Volume with Moving Averages
1e7
Volume
1.2
1.0
0.8
0.6
0.4
0.2
0.0
Volume MA-20
Volume MA-50
Date

LT.NS - Volume Analysis

═══ VOLUME ANALYSIS ═══:	
Status:	**39 Signals Detected**
:	
2026-02-13 [-]:	Distribution Day
2026-02-26 [-]:	Distribution Day
2026-02-27 [-]:	Distribution Day
2026-03-02 [-]:	Climax Volume (Churning)
2026-03-16 [-]:	Climax Volume (Churning)

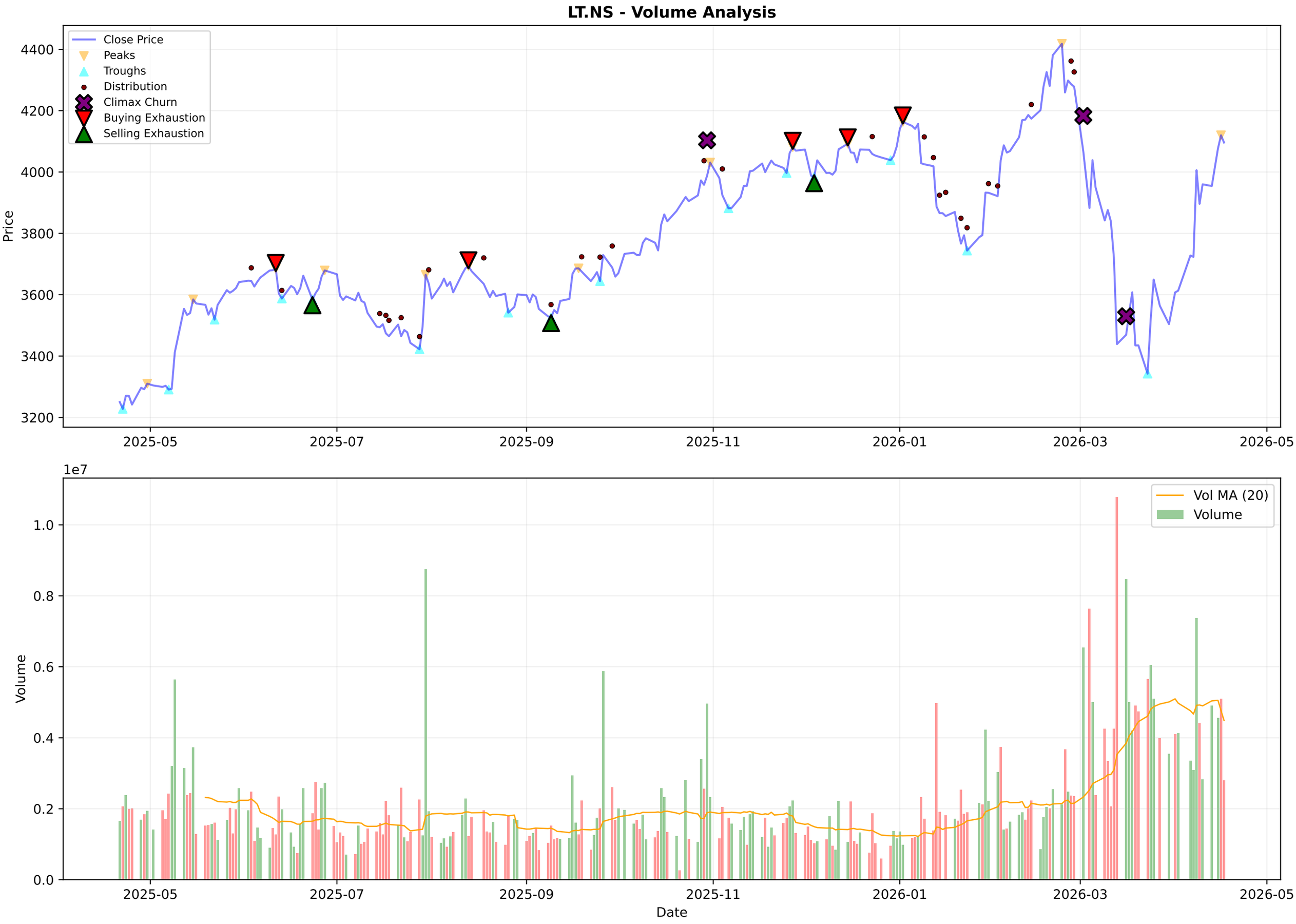
LT.NS - Volume Analysis
Close Price
Peaks
Troughs
Distribution
Climax Churn
Buying Exhaustion
Selling Exhaustion
Price
4400
4200
4000
3800
3600
3400
3200
2025-05
2025-07
2025-09
2025-11
2026-01
2026-03
2026-05
1e7
Vol MA (20)
Volume
1.0
0.8
0.6
0.4
0.2
0.0
Date

LT.NS - Candlestick Classification Summary

═══ CANDLESTICK CLASSIFICATION ═══:	
Latest Classification:	**No Control**
Recent Trend Score (10-day avg):	0.20
:	
Distribution:	
No Control:	99
Seller Control:	64
Buyer Control:	60
Seller Strong Control:	4
Buyer Strong Control:	1

LT.NS - Candlestick Classification
Seller Strong Control
Seller Control
No Control
Buyer Control
Buyer Strong Control
Price
4400
4200
4000
3800
3600
3400
1e7
Volume
1.0
0.8
0.6
0.4
0.2
0.0
2025-07-24
2025-08-20
2025-09-16
2025-10-13
2025-11-10
2025-12-04
2025-12-31
2026-01-27
2026-02-20
2026-03-19
Date

Multi-Timeframe Supertrend Analysis

Timeframe	Status	Value	Last Price	Signal Date
1 Week	**DOWNTREND (Sell)**	4126.36	4096.1	2026-03-09
1 Day	**UPTREND (Buy)**	3713.37	4096.1	2026-04-08
15 Min	**DOWNTREND (Sell)**	4114.69	4096.1	2026-04-17

Multi-Timeframe MACD Analysis

Timeframe	Trend	Momentum	Signal
1 Week	**Bearish**	Weakening	No Signal
1 Day	**Bullish**	Weakening	No Signal
15 Min	**Bullish**	Weakening	No Signal

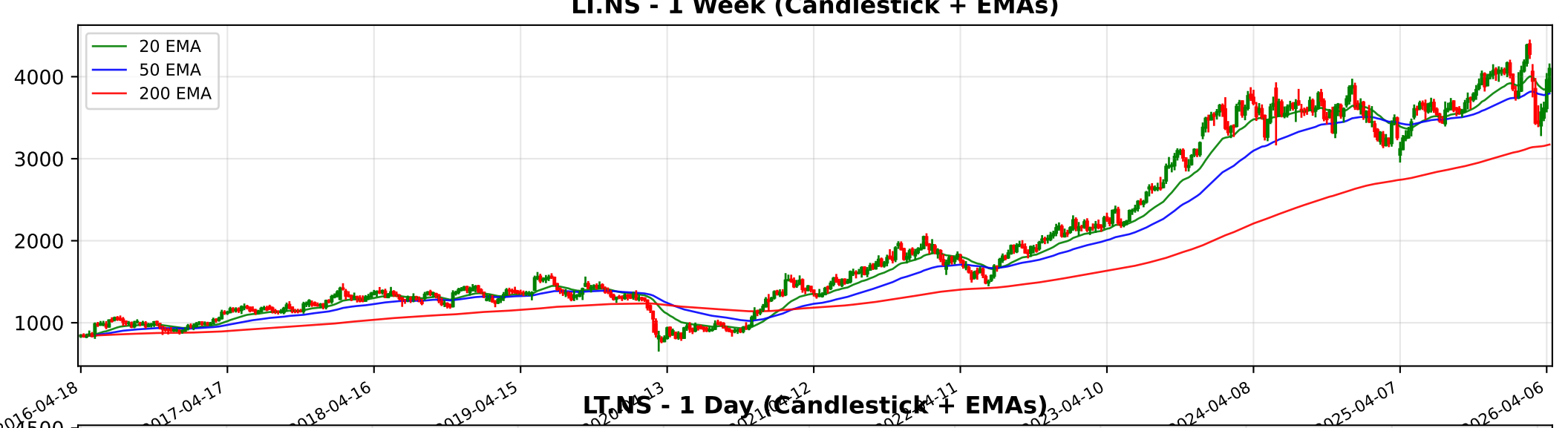
LI.NS - 1 Week (Candlestick + EMAs)
20 EMA
50 EMA
200 EMA
4000
3000
2000
1000
2016-04-18
2017-04-17
2018-04-16
2019-04-15
2024-04-08
2025-04-07
2026-04-06

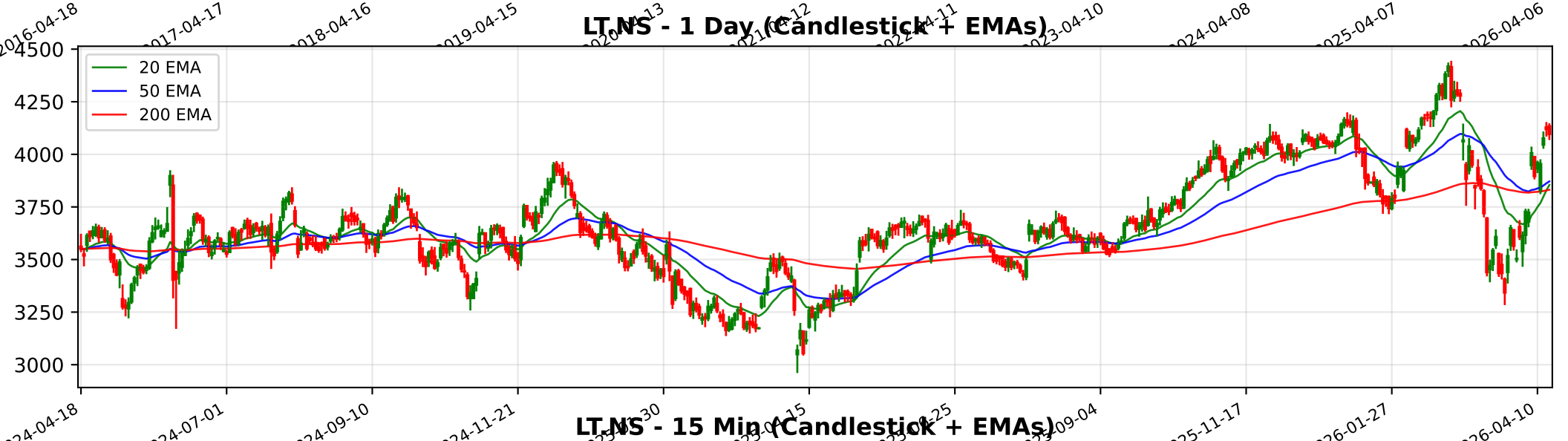
LT.NS - 1 Day (Candlestick + EMAs)
20 EMA
50 EMA
200 EMA
4500
4250
4000
3750
3500
3250
3000
2024-04-18
2024-07-01
2024-09-10
2024-11-21
2025-11-17
2026-01-27
2026-04-10

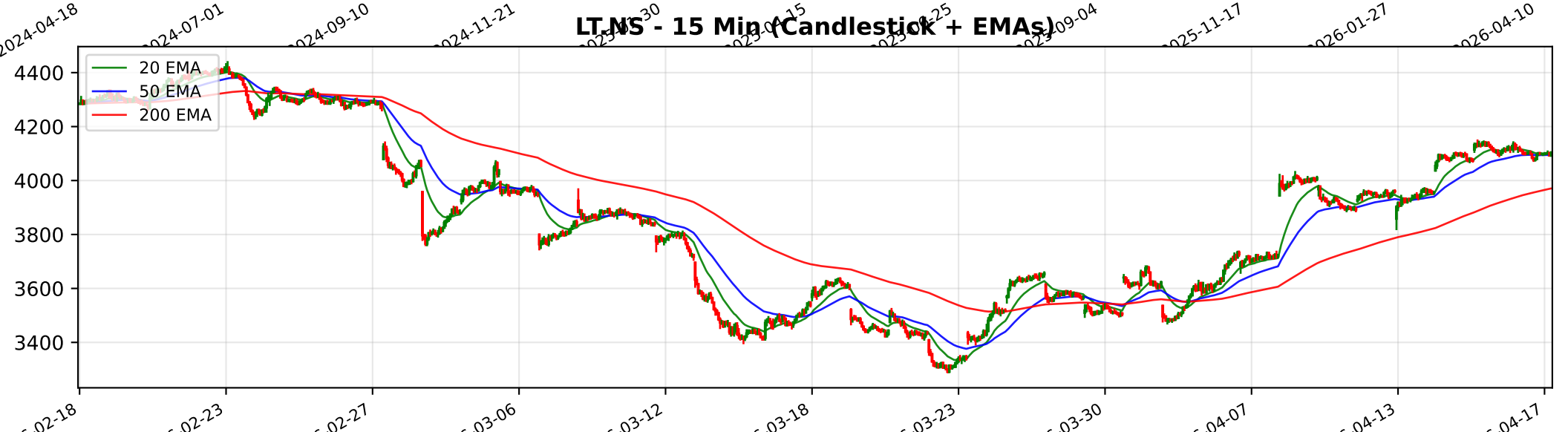
LT.NS - 15 Min (Candlestick + EMAs)
20 EMA
50 EMA
200 EMA
4400
4200
4000
3800
3600
3400
02-23
02-27
03-06
03-12
03-18
03-23
03-30
04-07
04-13
04-17

Trendlyne Snapshot - LT_main

SOMETHING WENT WRONG WITH THIS PAGE.

IT'S NOT SERIOUS. WE ARE WORKING TO FIX IT

GO TO HOMEPAGE

Trendlyne Snapshot - LT_forecaster

Markets | MarketMind AI | Baskets | Alerts | F&O | MF | Reports | Screeners | Subscribe | Superstars | Portfolio | Watchlist | Insider Trades | Results | More

Search Stock, IPO, MF

MARKETS / SECTOR : OIL & GAS / INDUSTRY : REFINERIES/PETRO-PRODUCTS / RELIANCE INDUSTRIES LTD.

Reliance Industries Ltd.

NSE: RELIANCE | BSE: 500325

Mid-range Performer

In 12 Starfolio Baskets

Download real time STOCK REPORT

1365.00 21.70 (1.62%)

15.2M NSE+BSE Volume

NSE 17 Apr, 2026 3:31 PM (IST)

Watchlist | Portfolio | Alert | My Notes

Overview | FORECASTER | STOCK REPORT | Buy Sell Zone | F&O | Financials | News | Reports | Technicals | Shareholding | Deals | Corporate Actions | Alerts | About

Reliance Industries - RELIANCE - stock price prediction, stock forecast, target price, analyst ratings from 33 analysts

Reliance Industries has a share price target of Rs 1732, revenue growth forecast of 4.5%, and profit growth estimate of 19.4% for FY26, based on top 33 analyst calls.

Reliance Industries FORECASTER - Analyst Estimates

FORECASTER DASHBOARD →

SHARE PRICE TARGET FORECAST

12 MONTH ESTIMATE

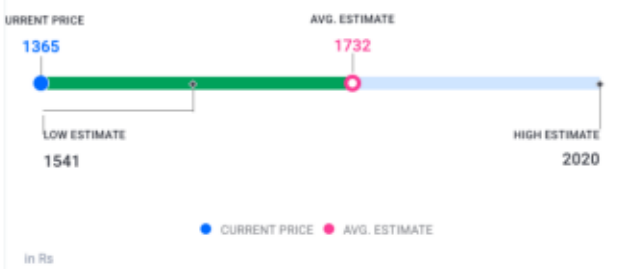

↑ HIT Reliance Industries's share price target is above the current price, with an upside of 26.9%

EPS FORECAST

QUARTER | ANNUAL

↓ MISS Reliance Industries's EPS was lower than average estimate 3 times in past 3 years

CONSENSUS RECOMMENDATION

33 ANALYST Recommendations

STRONG BUY

The consensus recommendation from 33 analysts for Reliance Industries is STRONG BUY