© 2026 Stock Research. All Rights Reserved.

Strategic Trading Analysis

Based on the provided report, here is the step-by-step analysis from the perspective of a risk-averse positional equity trader looking for a 1-4 month trade.

Step 1: Audit the Data

- **Data Present:** Comprehensive technical indicators for M&M.NS including daily/weekly charts, EMA crossovers (20, 50, 200), Relative Strength against the sector, MACD, RSI, Bollinger Bands, Supertrend, and Volume analysis. Short and long-term fundamental metrics are also included.
- **Data Missing:** Consistent ticker data. There is a critical discrepancy at the end of the report: Pages 24 and 25 display Trendlyne snapshots for "Maruti Suzuki India Ltd.", not M&M.NS. Additionally, there is a lack of defined horizontal support/resistance levels.
- **Confidence Level: Low to Medium**. While the technical data for M&M.NS is abundant and clear, the inclusion of fundamental/analyst data for an entirely different company (Maruti) at the end of the report suggests a severe generation error. This casts doubt on the integrity of the broader dataset.

Step 2: Analyze the Setup

- **Price Structure & Trend:** M&M.NS recently suffered a severe intermediate-term breakdown, falling from highs near 3800 down to the 2900 level. The moving averages reflect a "Strong **Downtrend**" with a bearish alignment (Price is below the 50 EMA and 200 EMA, and the 50 EMA is below the 200 EMA).
- **Momentum:** The stock is currently experiencing a mean-reversion bounce. RSI has recovered to neutral territory (51.23) and MACD shows a bullish crossover from deep negative territory. However, the Supertrend remains firmly in a "Sell" state with resistance at 3279.11.
- **Volume & Confluence:** The Relative Strength score (47.9/100) indicates the stock is not leading its sector. More concerning is the Volume Analysis on page 18, which flags "Buying Exhaustion" on 2026-04-10, suggesting the recent relief rally from 2900 to 3200 is running out of steam.

Step 3: Formulate the Recommendation

NO. Do not enter this stock right now.

Reasoning: From a positional trading standpoint (1-4 months), buying a stock that is trading below a declining 50-day and 200-day EMA is counter-trend and high-risk. The current price action is an oversold dead-cat bounce rather than a confirmed trend reversal. We lack the structural repair and momentum confluence required for a high-probability 5%-15% upside move. Capital should be preserved until the primary trend shifts back to bullish.

Here is the conditional plan to monitor for a safer entry:* **Condition to Buy:** Wait for a daily close and successful consolidation above both the Supertrend resistance (3279.11) and the 200-day EMA (3340.03). This would signal a true change of character and a reclaim of the long-term trend.* **Entry Price:** ~3355.00 (trigger upon confirmation of holding above the 200 EMA).* **Stop Loss:** 3160.00 (Hard stop placed just below the 20-day EMA to protect against a false breakout).* **Take Profit:** 3750.00 (Targeting a retest of the previous structural highs, offering roughly an 11% upside with a favorable risk-to-reward ratio).

© 2026 Stock Research. All Rights Reserved.

Candlestick Classification Analysis

As a seasoned Candlestick Trader relying on price action and volume validation, I have analyzed the "Candlestick Classification" summary (Page 20) and the visual chart (Page 21) for M&M.NS.

Here is my professional interpretation and forecast based entirely on the provided classification logic.

1. Macro Context & Dominant Psychology

Looking at the broader dataset from the summary (Page 20), the psychological tilt of this stock is currently dominated by sellers. * **Historical Distribution:** Out of the classified days, there are **68 Seller Control days** versus only **52 Buyer Control days**. Furthermore, there are 105 "No Control" days, indicating a highly choppy environment where conviction frequently dies out. * **The Big Picture (Page 21 Chart):** The stock suffered a massive structural breakdown from the ~3800 level down to the ~2900 level. This flush down was characterized by clusters of red candles (Seller Control) accompanied by massive volume spikes in the lower panel, checking all the boxes for institutional distribution (high volume = multiplier confirmed).

2. Analysis of the Recent Price Action

Following the severe drop to ~2900, the stock experienced a sharp reactionary bounce back to the 3200-3300 zone. However, applying our candlestick classification logic tells a very specific story about this bounce:* **Lack of Institutional Buying:** In the entire visible dataset, there are only **2 "Buyer Strong Control" (+2)** candles. The bounce from 2900 was primarily made of standard "Buyer Control" (+1) candles. This suggests the rally was likely driven by short-covering or speculative bottom-fishing rather than aggressive, high-volume institutional accumulation. * **Current Exhaustion (The Right Edge):** As the price reached the ~3200-3300 zone, the candles transitioned from light green (Buyer Control) to grey (**No Control**), interspersed with light red (**Seller Control**).

3. Applying the Algorithm Logic to the Current State

The Page 20 summary explicitly states the **Latest Classification is "No Control" (0)**, with a neutral 10-day average score of 0.10. Based on the algorithm documentation, a "No Control" classification happens when:* **Weak Body (Step 1):** The real body size is small relative to the ATR (<0.5 ATR). Buyers are no longer able to push the price meaningfully from the open to the close.* **Wicks (Step 3):** Wicks are appearing on both sides, signaling that attempts to push higher are being rejected by overhead supply (failed attempts).* **Fading Volume (Step 4):** Looking at the volume panel on the right side of the chart, the volume bars during these recent grey candles are noticeably dropping compared to the heavy volume seen during the preceding sell-off. Low volume acts as a weakening multiplier, bleeding the score down to 0.

4. Future Price Prediction: BEARISH (Downside Expected)

Based on this price action framework, **my prediction is that the future price movement will be downward.**

© 2026 Stock Research. All Rights Reserved.

The Rationale:1. **Bounce Exhaustion:** The cluster of "No Control" (grey) candles at the top of a dead-cat bounce is a classic exhaustion signature. The buyers who drove the price off the 2900 lows have lost their conviction. 2. **Overhead Supply:** The stock is now trading into the "scene of the crime"-the lower boundary of the previous heavy distribution zone. Sellers who were trapped during the plunge to 2900 are using this bounce to exit at breakeven, creating immense overhead resistance.3. **Volume Divergence:** Because volume validates the signal (Step 4 of the logic), the lack of strong volume on the way up, contrasted with the massive volume on the way down, dictates that the path of least resistance is lower.

Expected Scenario: Expect the current indecision ("No Control") to resolve to the downside as buyers step away. The stock is highly likely to roll over from the 3200-3300 region and begin a new downward leg to retest the recent demand zone around **2900-3000**. If volume expands on the next red candle (triggering a -1 or -2 classification), it will be the definitive signal to short.

News & Analyst Targets

Here is the latest research and information regarding Mahindra & Mahindra (M&M) for the week of April 19, 2026:

1) Latest News for M&M This Week

- **Major African Expansion:** M&M is in advanced talks with South Africa's state-owned Industrial Development Corp (IDC) to establish a completely knocked-down (CKD) production plant near Durban. This strategic shift from semi-knocked-down (SKD) assembly will help the company capture rising regional demand for affordable vehicles and better compete against the influx of Chinese automakers.
- **Robust March 2026 Sales Figures:** M&M just released highly positive numbers for March 2026, reporting a 22.4% year-over-year overall sales growth (selling over 100,194 units). The utility vehicle segments (Thar, Thar Roxx, XUV7XO) led the charge, while electric vehicle sales (notably the Electric Origin SUV) more than doubled. Production output also climbed 13.2% compared to last year.
- **Massive Group Dividend Announcement:** Swaraj Engines Ltd, an M&M group subsidiary, delivered its financial results and recommended a massive equity dividend of INR 110 per share for the fiscal year ended March 2026.
- **Regulatory Compliance Updates:** M&M successfully filed its quarterly compliance certificates under SEBI guidelines for the Jan-March 2026 quarter on April 9, assuring seamless regulatory procedures with no unpublished price-sensitive information leaks.

2) Analyst Upgrades and Downgrades for M&M

The brokerages remain largely optimistic about the long-term utility vehicle (UV) cycle, but several have trimmed their price targets in recent weeks due to short-term headwinds:* **Morgan Stanley (Target Cut):** Maintained its "Overweight" rating but reduced its target price by roughly 10% from INR 4,358 to INR 3,919. The slight downgrade in targets reflects anticipated margin pressures in Q1 FY27 stemming from cost inflation and tighter regulatory norms.* **CLSA (Target Cut):** Maintained an "Outperform" rating but trimmed FY27 and FY28 earnings estimates by 5-6% to account for higher input costs and a slight trimming in tractor volumes. They revised their target price down from INR 4,702 to INR 4,448.* **MarketsMOJO (Downgrade):**

© 2026 Stock Research. All Rights Reserved.

Downgraded M&M from a "Buy" to a "Hold". The quantitative tracker pointed to near-term technical challenges, trading below major moving averages, and signs of margin pressures/slower expected volume momentum.

3) Other News Directly or Indirectly Impacting M&M

- **GST Overhaul Benefits:** The broader Indian auto sector-specifically SUVs and tractors-recently benefited from a GST overhaul that significantly cuts taxes. This acted as a major catalyst for M&M, driving an 8% rally in M&M share prices over a three-day period due to anticipated demand spikes.
- **Supply Chain and Geopolitical Pressures:**
- **China Export Restrictions:** CFO Amarjyoti Barua noted that the company is actively pursuing engineering actions to address a global rare-earth magnet shortage caused by Chinese export restrictions.
- **Commodity Costs:** Rising prices for Platinum Group Metals (PGMs) and iron linked to global supply chain disruptions (including the Middle East conflict) are weighing down automotive gross margins across the sector.
- **Trade Friction in Indonesia:** Indonesia recently placed a temporary hold on commercial and passenger vehicle imports from major Indian automakers, including M&M and Tata Motors.

4) Latest Targets from Analyst Community and Brokerages

Despite some short-term target trimming, the broader analyst community remains overwhelmingly bullish on M&M's strong premiumization cycle, SUV backlog, and tractor market share.

Brokerage / Research Firm	Recommendation / Rating	Latest Target Price (INR)	Date / Period Context
Nomura	Buy	INR 4,662	March/April 2026
Choice Institutional Equities	Buy	INR 4,450	Early 2026
CLSA	Outperform	INR 4,448	Late March/April 2026
JM Financial	Add	INR 4,000	Early 2026
Morgan Stanley	Overweight	INR 3,919	April 2026
HSBC	Buy	INR 3,900	April 2026
SBI Securities	Buy	INR 3,760	March 2026
Univest Analyst Consensus	Consensus Buy	INR 3,000 - INR 3,500*	April 2026

(Note: The Univest consensus notes a "Bull Case" target stretching to INR 4,200 depending on the execution of EV ramp-ups over 12 months).

Stock Detailed Analysis Report

M&M.NS

Current Price: ₹3200.20

Generated: 2026-04-18 10:53

M&M.NS - 3 Year Daily Price Chart

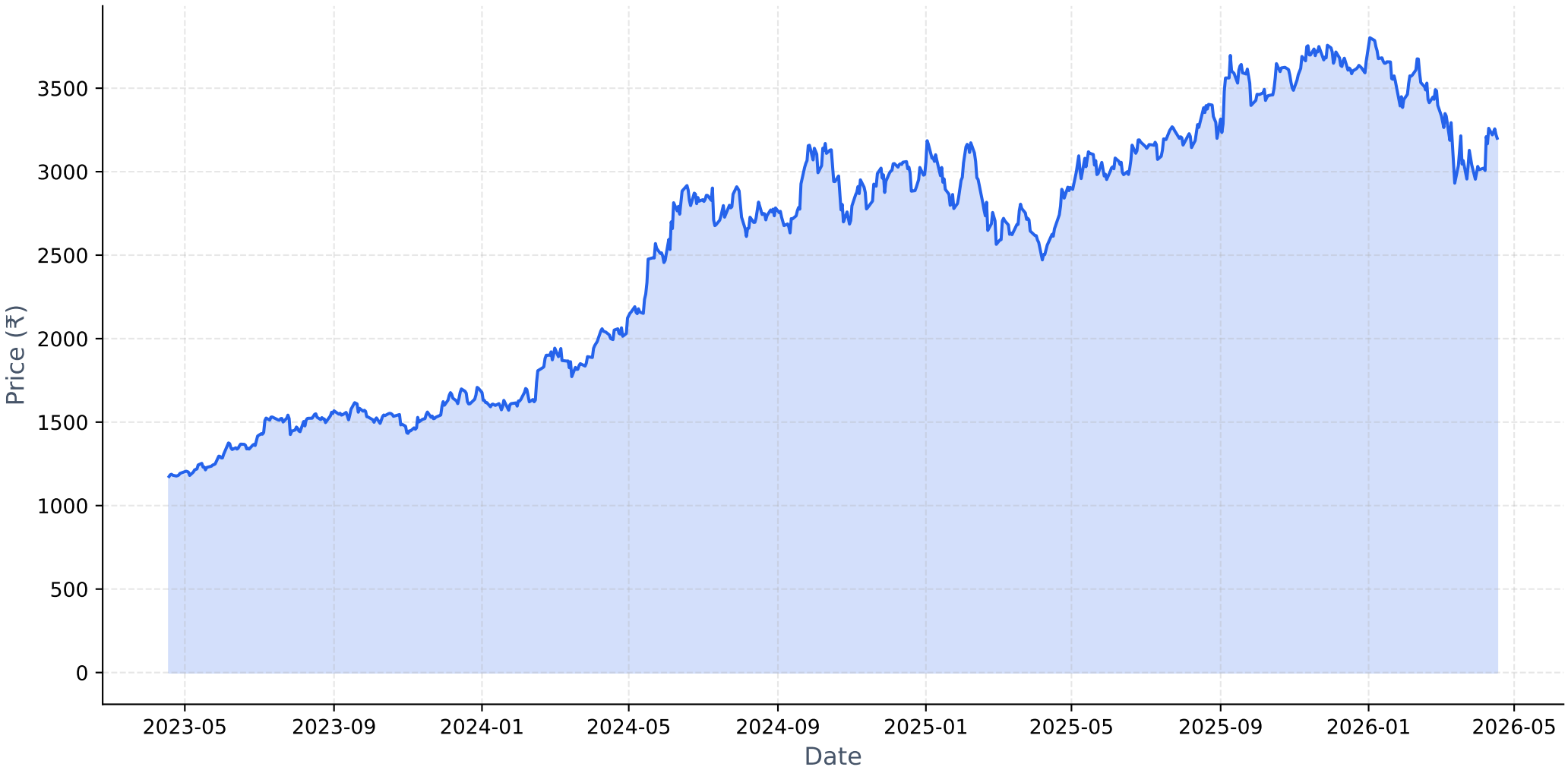

Long-term Fundamental Analysis (4 Years)

Metric	Is Growing?	Accelerating?	1Y Growth	3Y CAGR
Revenue	Yes	No	14.61%	20.73%
Net Income	Yes	No	14.74%	25.27%
ROE	No	Yes	-1.83%	-4.68%
EPS	Yes	No	14.60%	25.10%

Short-term Fundamental Analysis (6 Quarters)

Metric	Is Growing?	Recent QoQ	Avg QoQ
Revenue	Yes	15.08%	6.77%
Net Income	Yes	23.92%	9.28%
EPS	Yes	0.28%	0.28%

M&M.NS - Relative Strength Analysis

═══ OVERVIEW ═══:	
Benchmark Index:	^CNXAUTO
Sector:	Auto
Classification:	**Neutral**
RS Score:	47.9/100
:	
═══ RS RATIOS ═══:	
1M RS:	**0.999 [Neutral]**
3M RS:	**0.923 [Neutral]**
6M RS:	**0.929 [Neutral]**
1Y RS:	**0.996 [Neutral]**
:	
═══ TURNAROUND ANALYSIS ═══:	
Turnaround Status:	**Not Detected**
:	
SIGNAL CRITERIA::	
✓ **Emerging RS:**	1M (0.999) > 3M (0.923)
✓ **Medium-term Lagging:**	6M=0.929, 1Y=0.996 (≤1.0)
✗ **Performance Improving:**	**Not improving**

Relative Strength Analysis: M&M.NS vs ^CNXAUTO
Classification: Neutral

Price Performance Comparison (Normalized)

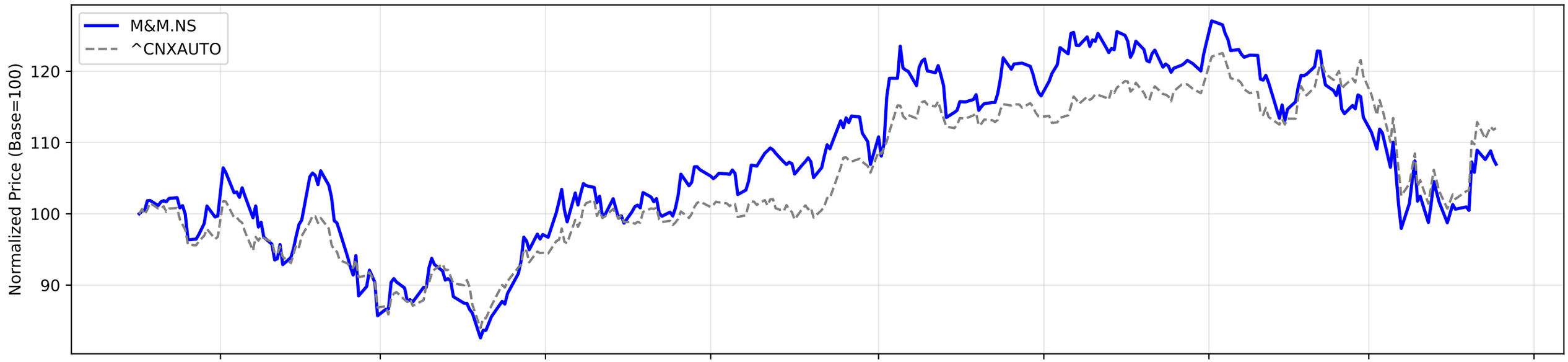

RS Ratio Trends (Multiple Timeframes)

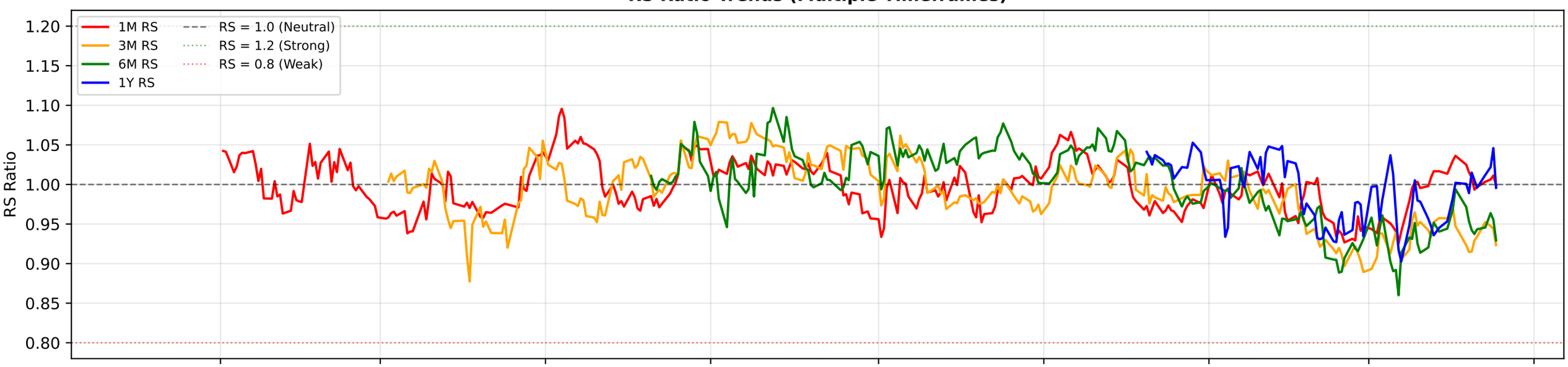

RS Composite Score Timeline

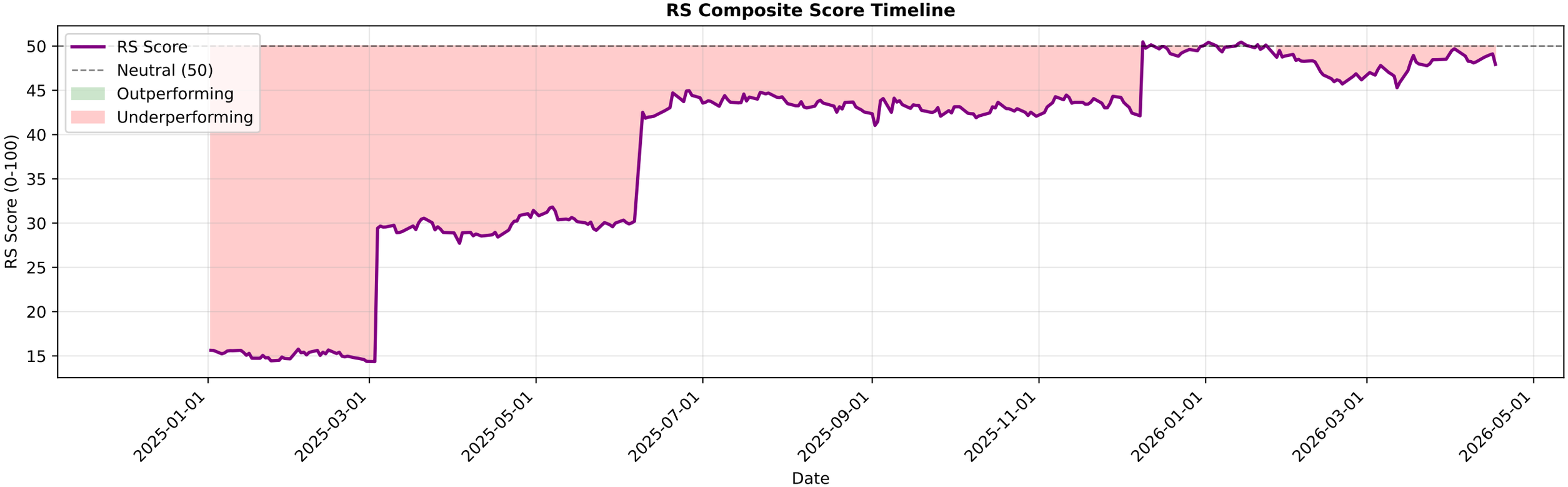

M&M.NS - EMA Crossover Summary

EMA 20:	3162.24
EMA 50:	3260.20
EMA 200:	3340.03
Trend Status:	**Strong Downtrend**

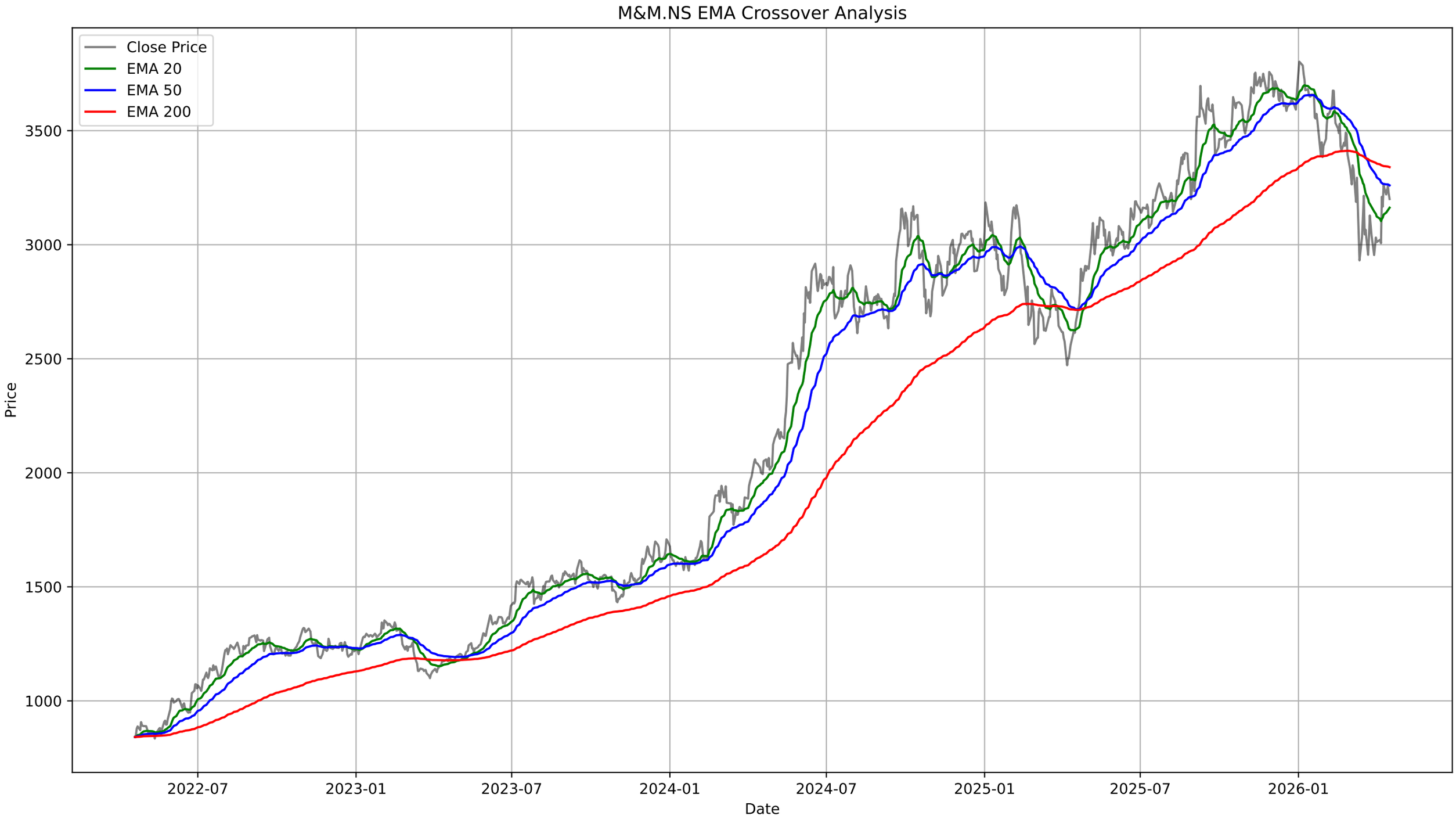
M&M.NS EMA Crossover Analysis
Close Price
EMA 20
EMA 50
EMA 200
Price
3500
3000
2500
2000
1500
1000
2022-07
2023-01
2023-07
2024-01
2024-07
2025-01
2025-07
2026-01
Date

M&M.NS - Bollinger Bands Summary

Current Price:	3200.20
Upper Band:	3314.32
Middle Band (SMA 20):	3108.68
Lower Band:	2903.03
%B:	0.7225
Band Width:	0.1323
Status:	Upper Half
Signal:	None
Recent Signal 1:	**Buy Signal at 2026-03-12 00:00:00+05:30**
Recent Signal 2:	**Buy Signal at 2026-03-13 00:00:00+05:30**
Recent Signal 3:	**Buy Signal at 2026-03-16 00:00:00+05:30**

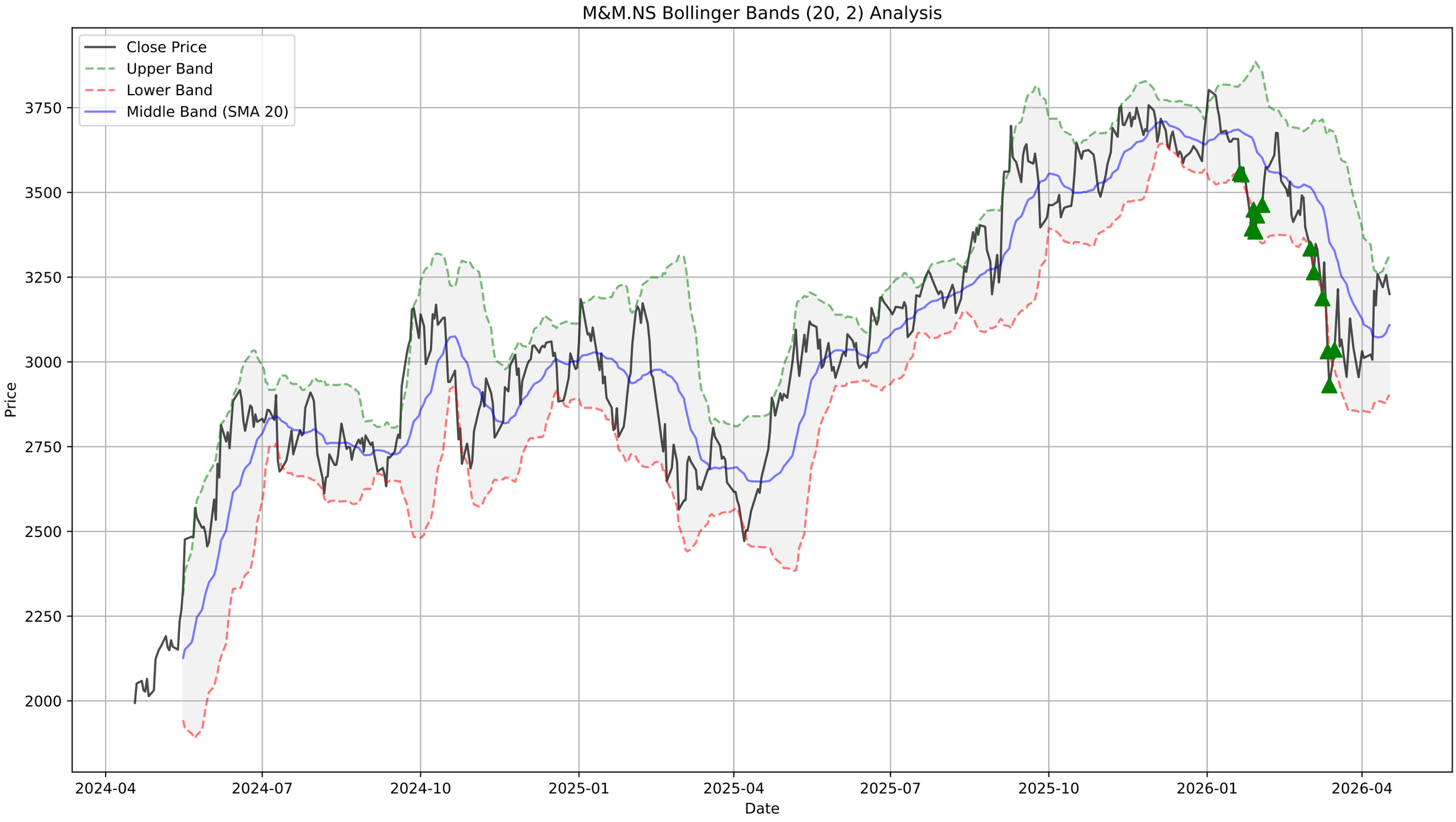
M&M.NS Bollinger Bands (20, 2) Analysis
Close Price
Upper Band
Lower Band
Middle Band (SMA 20)
Price
3750
3500
3250
3000
2750
2500
2250
2000
2024-04
2024-07
2024-10
2025-01
2025-04
2025-07
2025-10
2026-01
2026-04
Date

M&M.NS - Supertrend Summary

Status:	**DOWNTREND (Sell)**
Supertrend Value:	3279.11
Signal Identified On:	2026-03-02

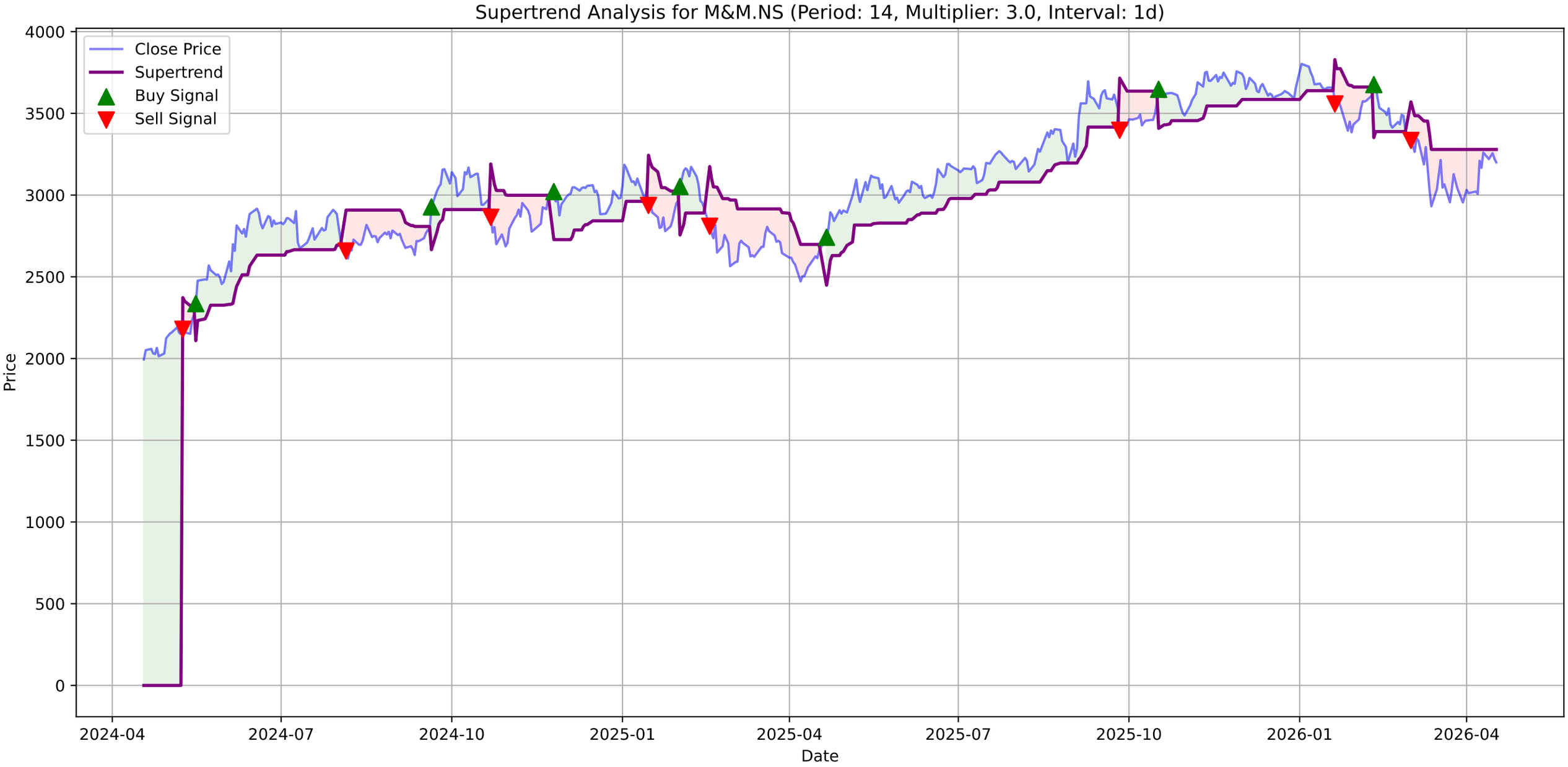
Supertrend Analysis for M&M.NS (Period: 14, Multiplier: 3.0, Interval: 1d)
Close Price
Supertrend
Buy Signal
Sell Signal
Price
Date
4000
3500
3000
2500
2000
1500
1000
500
0
2024-04
2024-07
2024-10
2025-01
2025-04
2025-07
2025-10
2026-01
2026-04

M&M.NS - MACD Summary

MACD Line:	-9.35
Signal Line:	-44.18
Histogram:	34.83
Trend:	**Bullish**
Momentum:	**Weakening**
Signal:	None

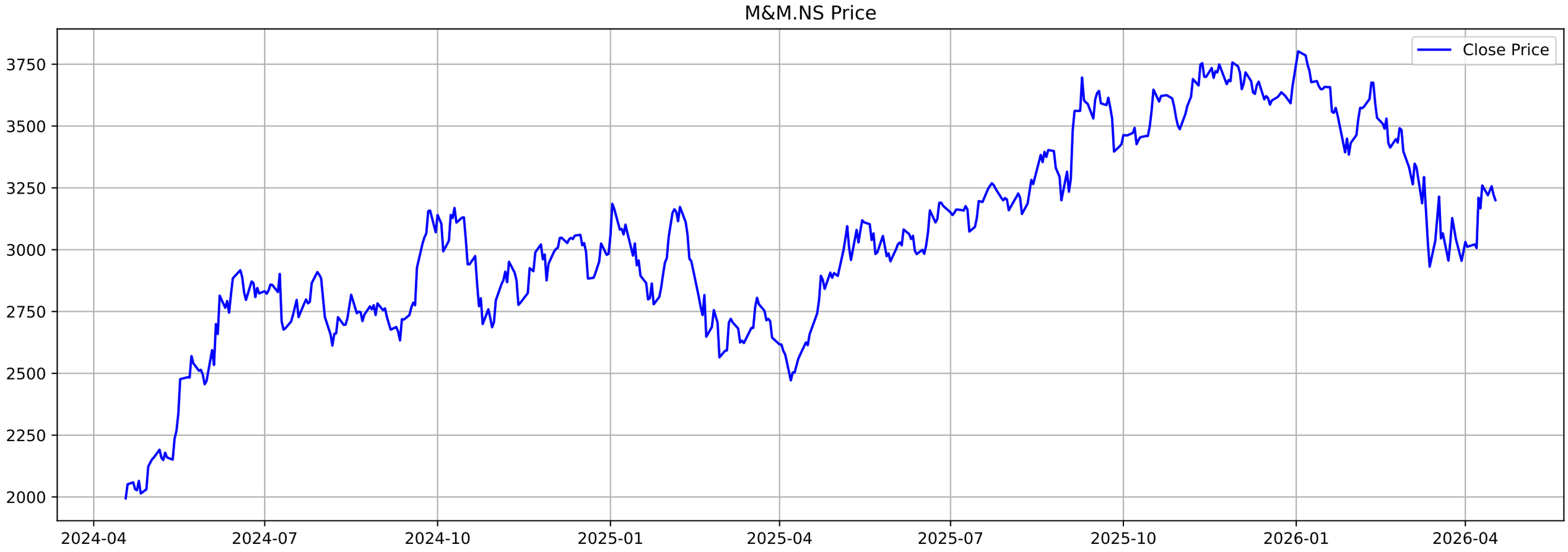
M&M.NS Price
Close Price
3750
3500
3250
3000
2750
2500
2250
2000
2024-04
2024-07
2024-10
2025-01
2025-04
2025-07
2025-10
2026-01
2026-04

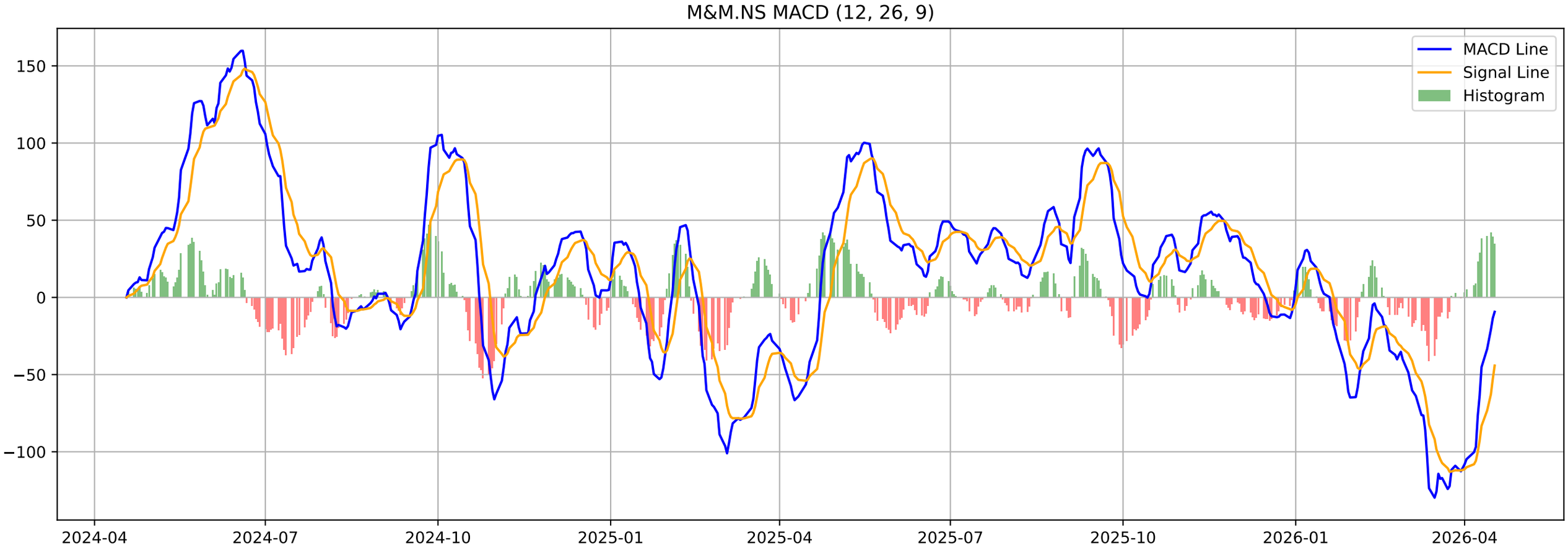
M&M.NS MACD (12, 26, 9)
MACD Line
Signal Line
Histogram
150
100
50
0
−50
−100
2024-04
2024-07
2024-10
2025-01
2025-04
2025-07
2025-10
2026-01
2026-04

M&M.NS - Volatility Squeeze Summary

BB Width:	0.1323
ATR:	100.0214
Total Signals:	0

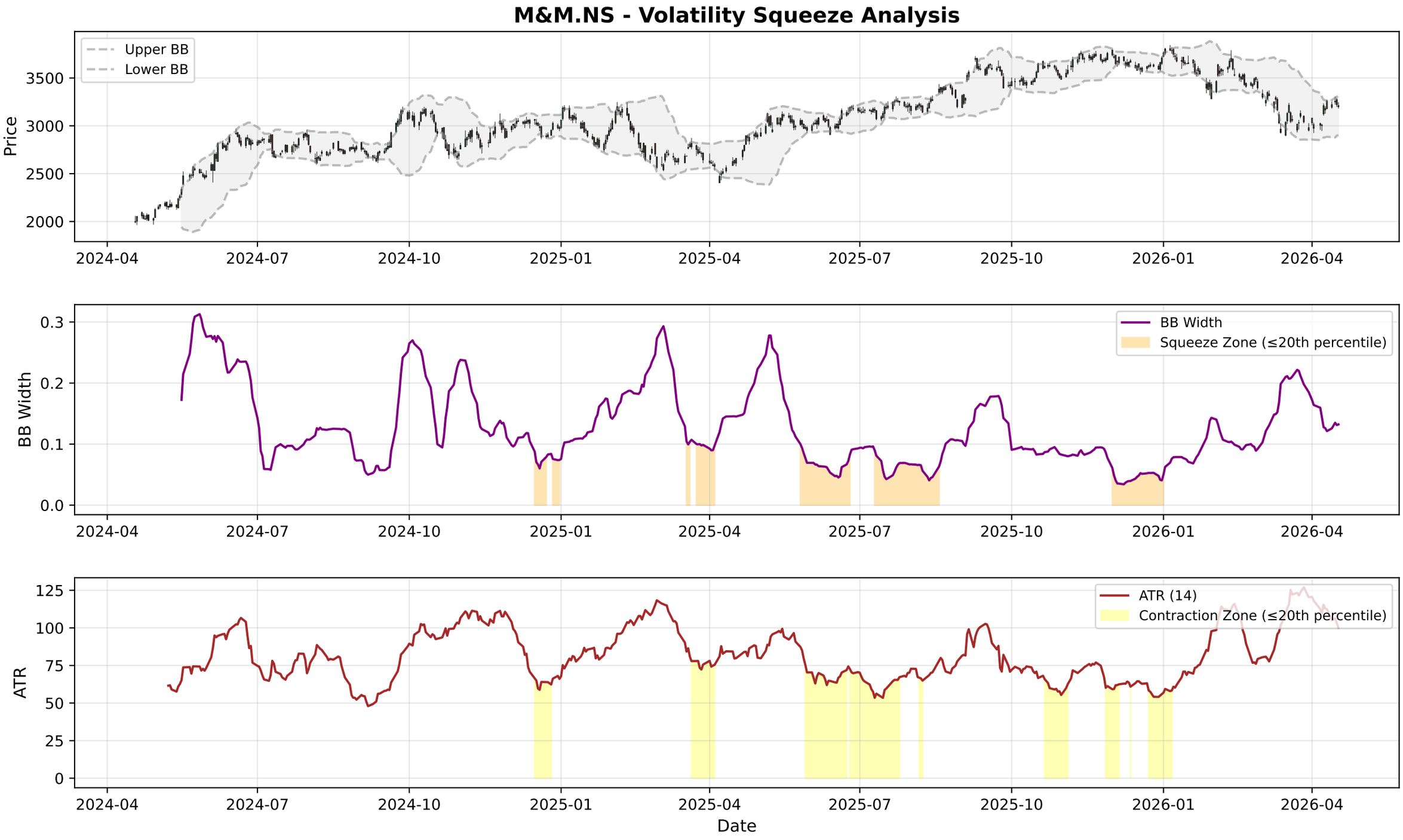
M&M.NS - Volatility Squeeze Analysis
Upper BB
Lower BB
Price
3500
3000
2500
2000
2024-04
2024-07
2024-10
2025-01
2025-04
2025-07
2025-10
2026-01
2026-04
BB Width
Squeeze Zone (≤20th percentile)
0.3
0.2
0.1
0.0
ATR (14)
Contraction Zone (≤20th percentile)
ATR
125
100
75
50
25
0
Date

M&M.NS - RSI-Volume Summary

Current RSI:	51.23
Current Volume:	2180404
Volume MA 20:	3348234
Bullish Divergences:	0
Bearish Divergences:	2
Bearish Div 1:	Date: 2024-07-29 00:00:00+05:30, Price: 2909.62
Bearish Div 2:	Date: 2024-10-10 00:00:00+05:30, Price: 3168.84

M&M.NS RSI-Volume Divergence Analysis

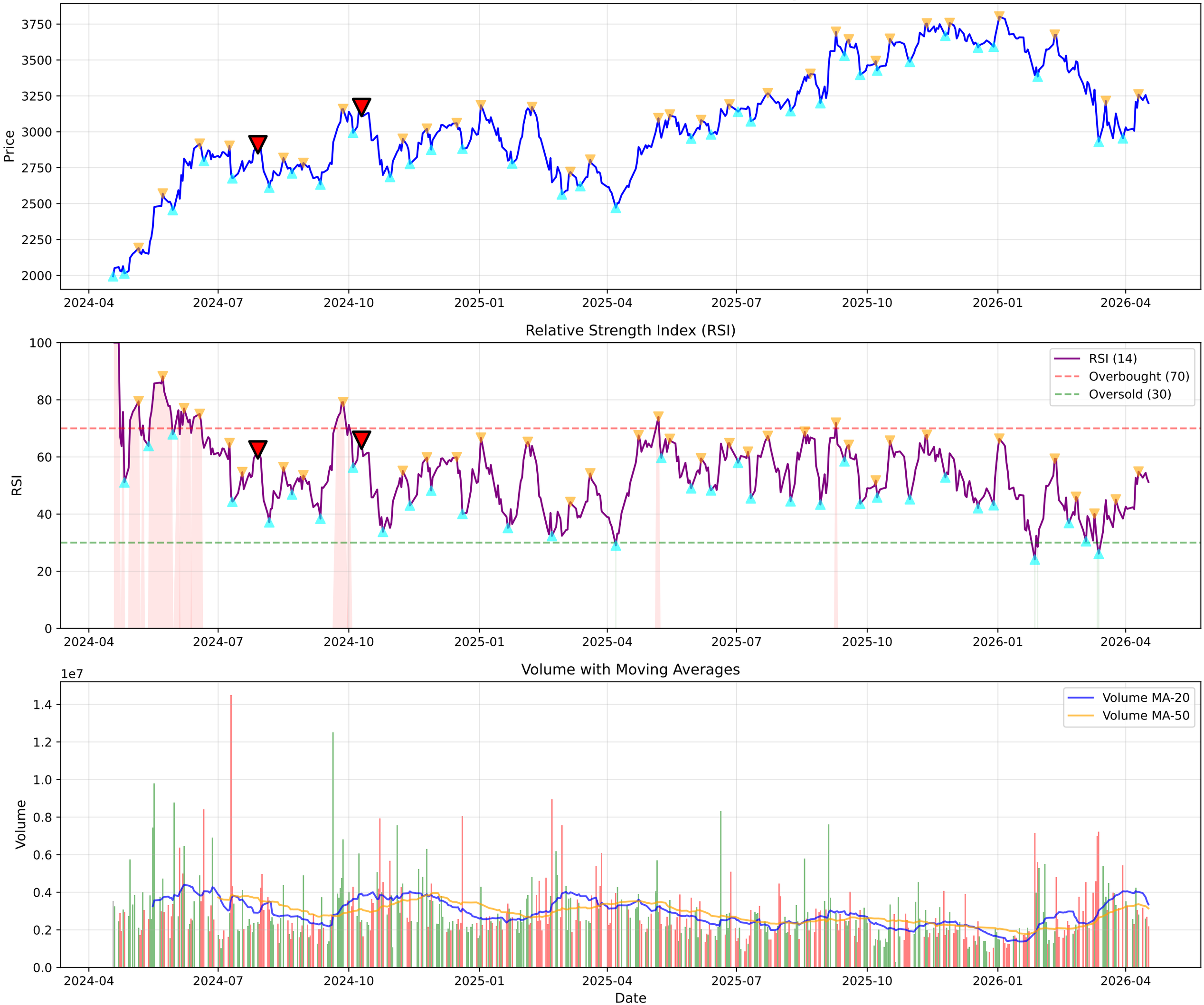

M&M.NS - Volume Analysis

═══ VOLUME ANALYSIS ═══:	
Status:	**29 Signals Detected**
:	
2026-01-19 [-]:	Distribution Day
2026-01-21 [-]:	Distribution Day
2026-01-23 [-]:	Distribution Day
2026-02-11 [-]:	Distribution Day
2026-04-10 [+]:	**Buying Exhaustion (Bearish Div)**

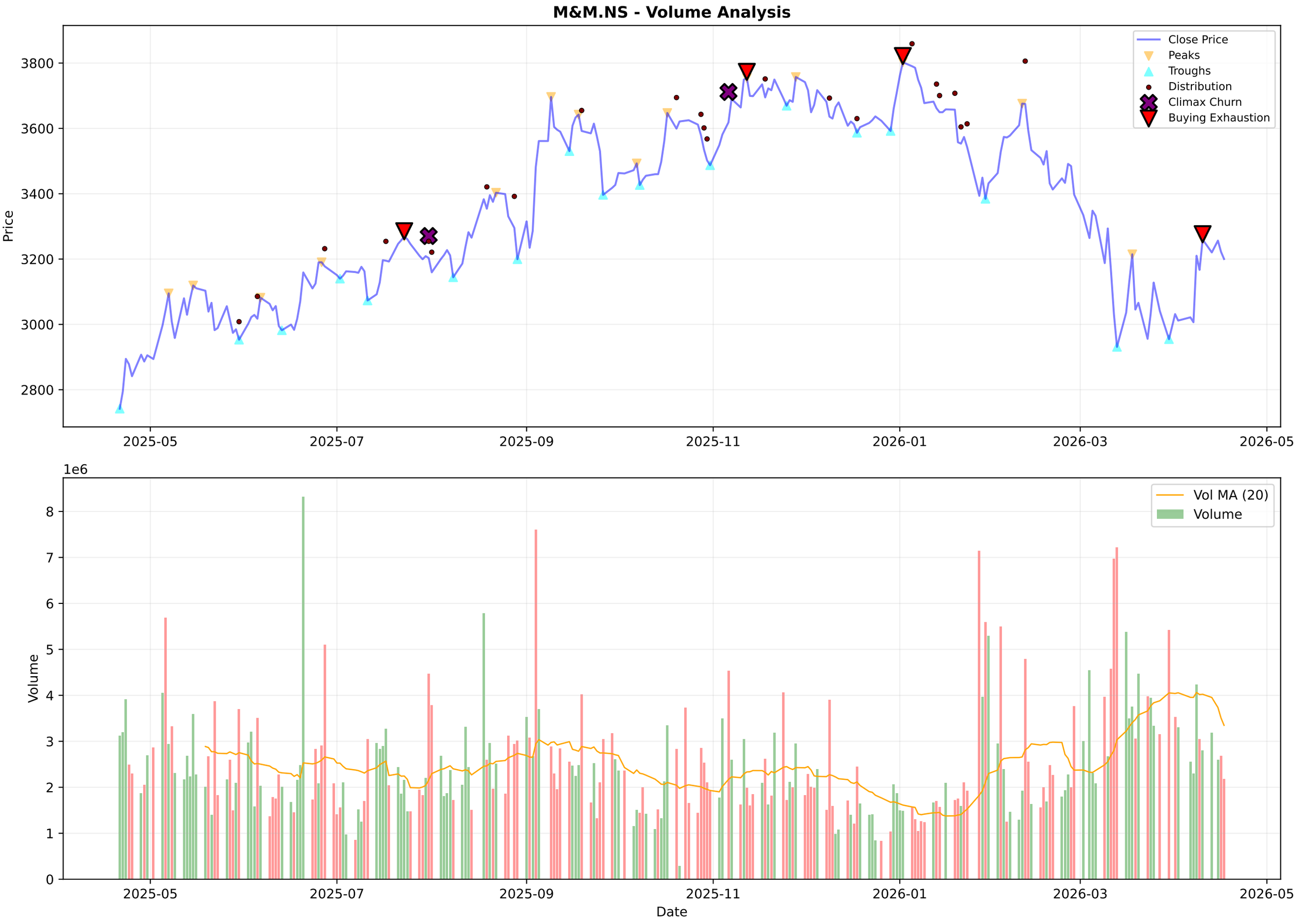
M&M.NS - Volume Analysis
Close Price
Peaks
Troughs
Distribution
Climax Churn
Buying Exhaustion
Price
3800
3600
3400
3200
3000
2800
2025-05
2025-07
2025-09
2025-11
2026-01
2026-03
2026-05
1e6
Vol MA (20)
Volume
Volume
8
7
6
5
4
3
2
1
0
Date

M&M.NS - Candlestick Classification Summary

═══ CANDLESTICK CLASSIFICATION ═══:	
Latest Classification:	**No Control**
Recent Trend Score (10-day avg):	0.10
:	
Distribution:	
No Control:	105
Seller Control:	68
Buyer Control:	52
Buyer Strong Control:	2
Seller Strong Control:	1

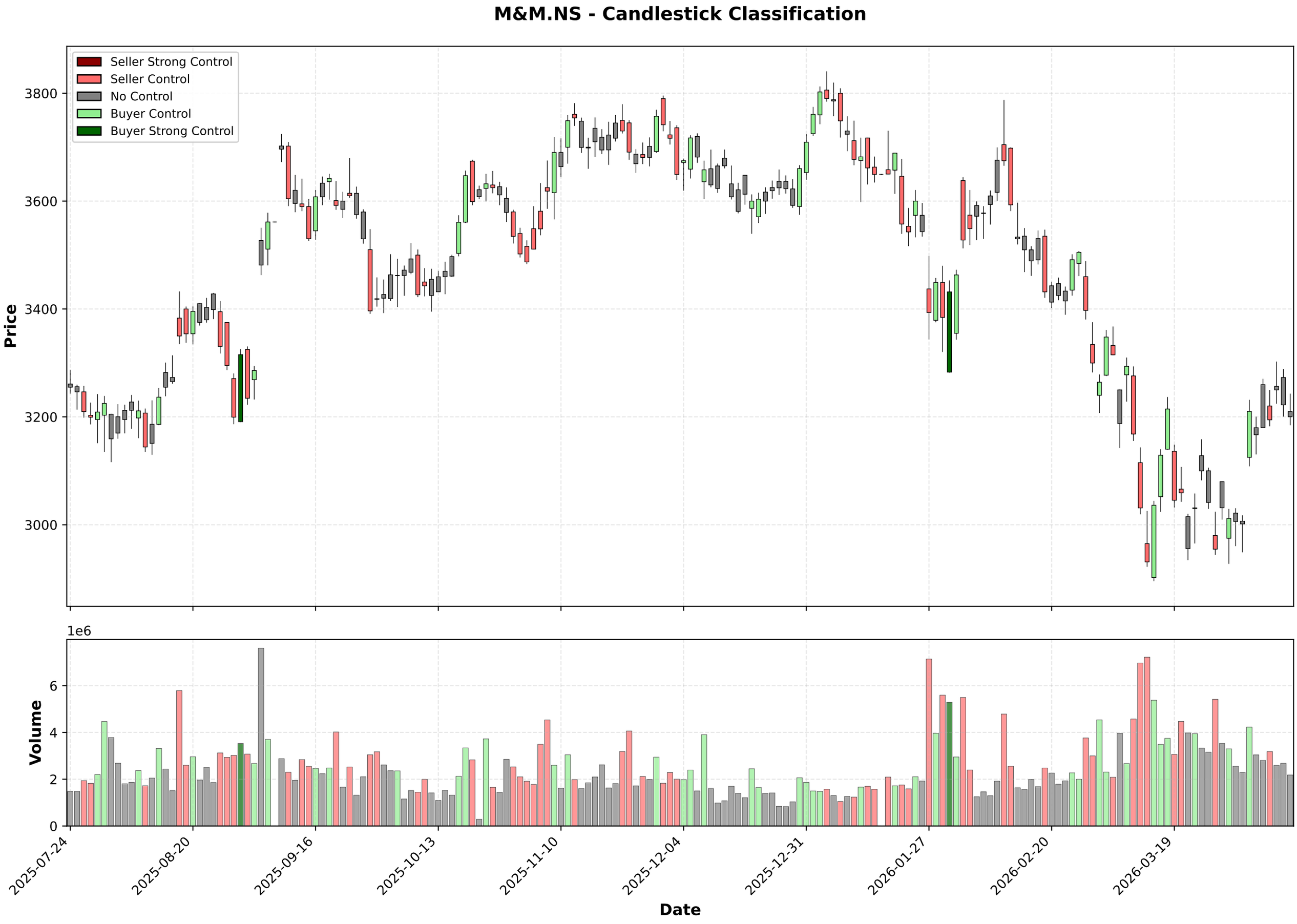
M&M.NS - Candlestick Classification
Seller Strong Control
Seller Control
No Control
Buyer Control
Buyer Strong Control
Price
3800
3600
3400
3200
3000
1e6
Volume
6
4
2
0
2025-07-24
2025-08-20
2025-09-16
2025-10-13
2025-11-10
2025-12-04
2025-12-31
2026-01-27
2026-02-20
2026-03-19
Date

Multi-Timeframe Supertrend Analysis

Timeframe	Status	Value	Last Price	Signal Date
1 Week	**DOWNTREND (Sell)**	3457.49	3200.2	2026-01-26
1 Day	**DOWNTREND (Sell)**	3279.11	3200.2	2026-03-02
15 Min	**DOWNTREND (Sell)**	3226.48	3200.0	2026-04-16

Multi-Timeframe MACD Analysis

Timeframe	Trend	Momentum	Signal
1 Week	**Bearish**	Weakening	No Signal
1 Day	**Bullish**	Weakening	No Signal
15 Min	**Bullish**	Strengthening	No Signal

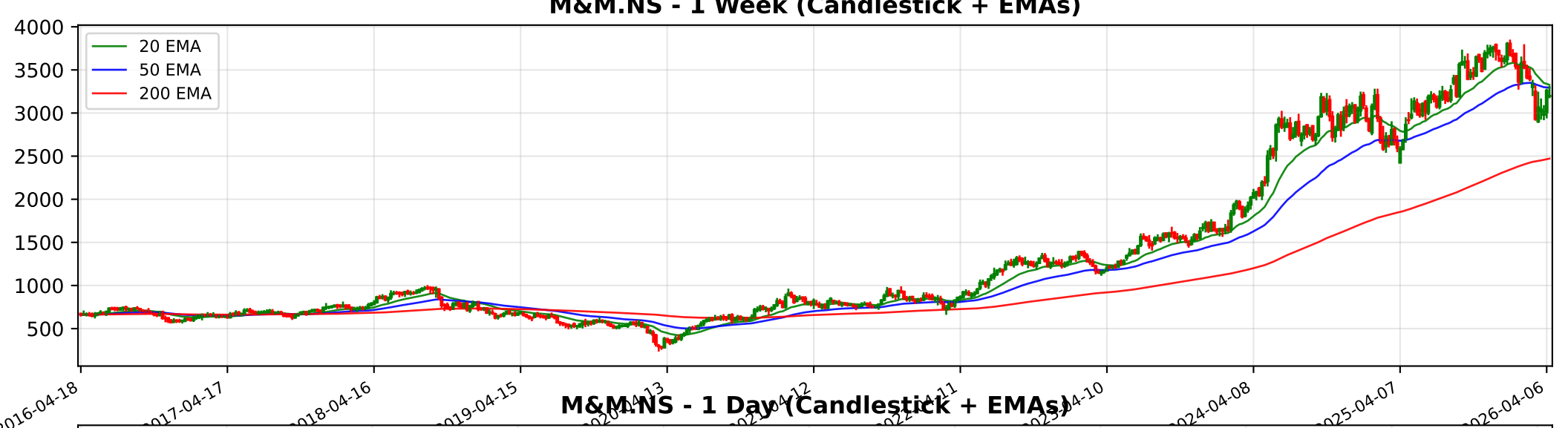
M&M.NS - 1 Week (Candlestick + EMAs)
20 EMA
50 EMA
200 EMA
4000
3500
3000
2500
2000
1500
1000
500
2016-04-18
2017-04-17
2018-04-16
2019-04-15
2024-04-08
2025-04-07
2026-04-06

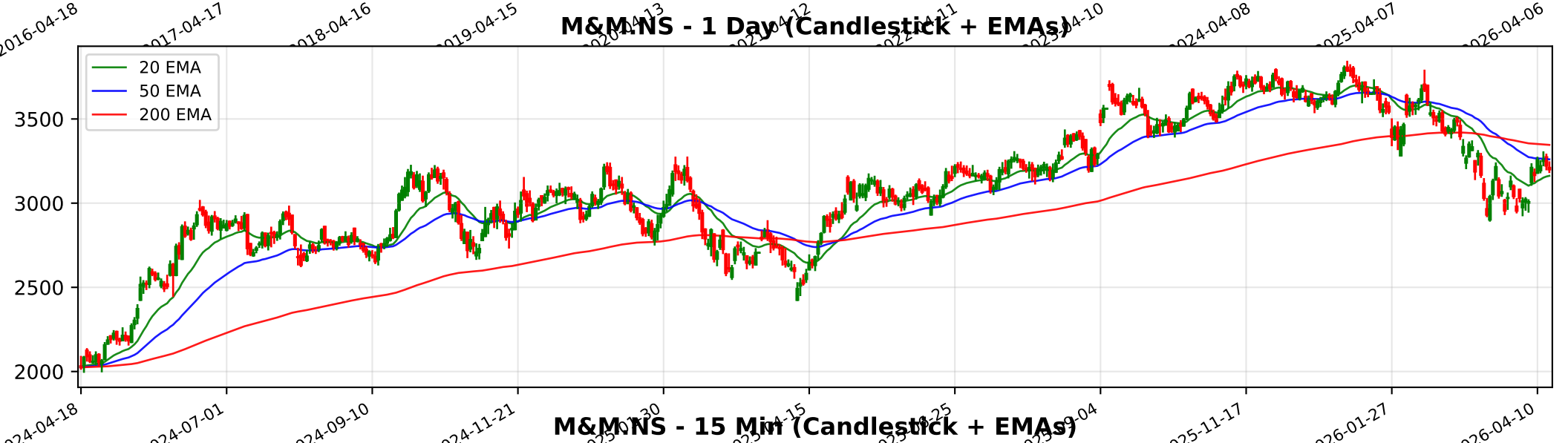
M&M.NS - 1 Day (Candlestick + EMAs)
20 EMA
50 EMA
200 EMA
3500
3000
2500
2000
2024-04-18
2024-07-01
2024-09-10
2024-11-21
2025-11-17
2026-01-27
2026-04-10

M&M.NS - 15 Min (Candlestick + EMAs)
20 EMA
50 EMA
200 EMA
3500
3400
3300
3200
3100
3000
2900
02-18
02-24
02-27
03-06
03-12
03-18
03-23
03-30
04-07
04-13
04-17

Trendlyne Snapshot - M&M_main

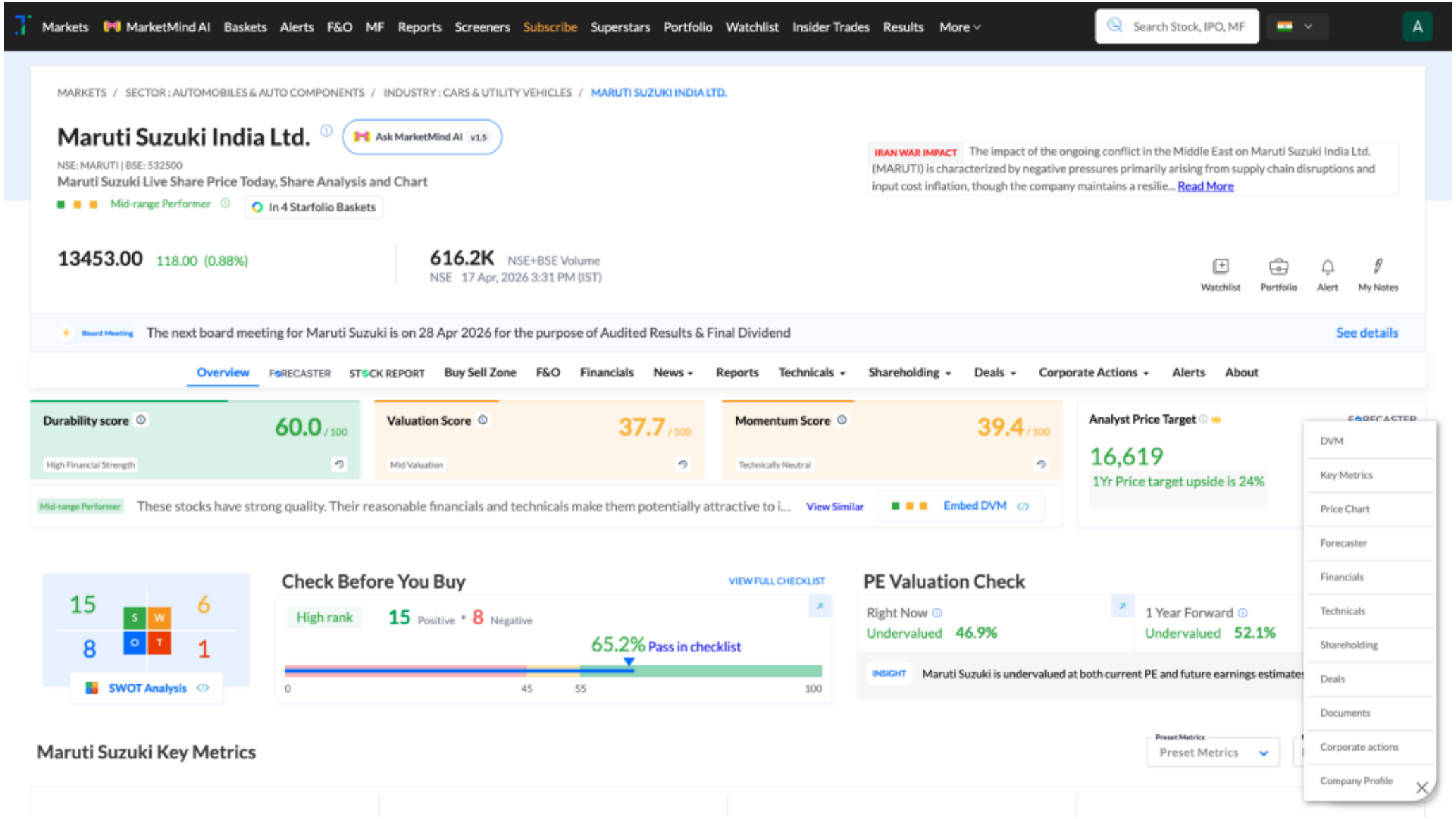
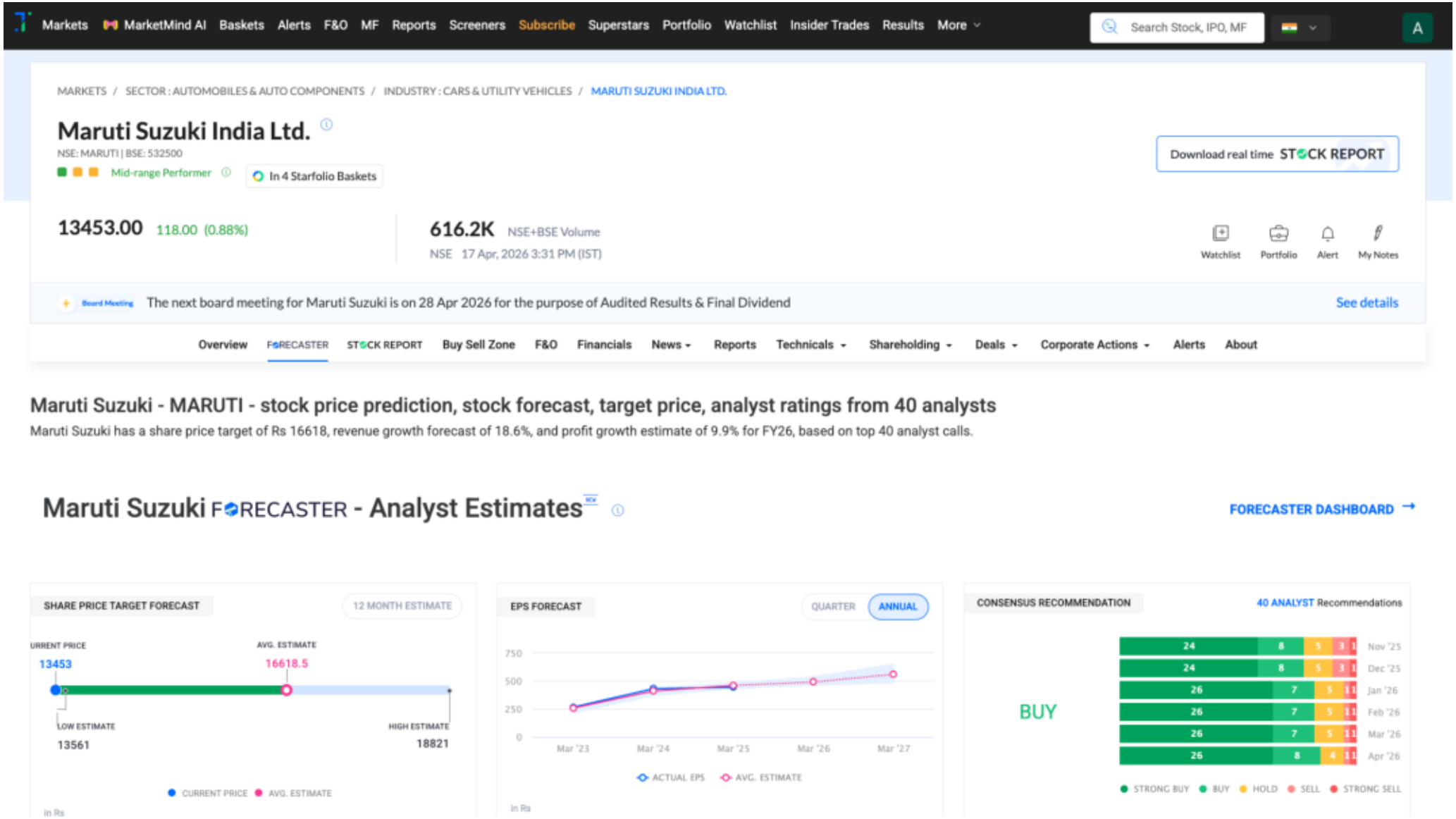
Trendlyne Snapshot - M&M_forecaster