Strategic Trading Analysis
Step 1: Audit the Data

* **Data Present:**
  * Price and moving averages (20, 50, 200 EMAs) across multiple timeframes (1W, 1D, 15M).
  * Momentum and trend indicators (MACD, RSI, Bollinger Bands, Supertrend).
  * Volume analysis, including specific distribution day callouts.
  * Relative Strength analysis against the benchmark sector index (^CNXMETAL).
  * Fundamental growth snapshot (Short-term vs. Long-term).
  * Analyst consensus and price target ranges.
* **Data Missing:**
  * Intraday order flow/Level 2 data (though not strictly necessary for positional trading).
  * Broader macroeconomic or fundamental catalysts driving the metal sector.
* **Confidence Level:** **High**. The report provides a comprehensive, multi-dimensional technical picture. We have clear visibility into trend structure, momentum oscillators, relative strength, and support/resistance levels, which is ideal for constructing a 1-4 month positional trade.

***

Step 2: Analyze the Setup

* **Price Structure & Trend:** The stock is in a structurally sound, strong multi-timeframe uptrend. The daily EMAs are stacked bullishly (Price > 20 EMA > 50 EMA > 200 EMA), and the Daily Supertrend is firmly in a "Buy" status at 80.91.
* **Momentum:** MACD is bullish and strengthening. However, the price is currently overextended. At 89.78, the stock is trading just above its Upper Bollinger Band (89.54), and the RSI is elevated at 72.84 (overbought territory).
* **Relative Strength & Volume:** NMDC.NS is classified as an "Emerging Leader" outperforming its sector index (1M RS > 1.0). Despite this, the volume analysis explicitly notes multiple "Distribution Days" between February and April 2026.
* **Analyst Context:** The current price of 89.78 has already surpassed the average analyst target (81.30) and is approaching the highest estimate of 95.00.

Synthesis: While the underlying trend is undeniably bullish, the current technical condition is stretched. The combination of an overbought RSI, price piercing the upper Bollinger Band, the distance from the 20-day EMA (82.72), and recent distribution days suggests a high probability of a short-term mean-reversion pullback. Buying at current market prices presents a poor risk-to-reward ratio for a positional trader.

***

Step 3: Formulate the Recommendation

Based on the analysis, I recommend <font color='#c0392b'>NO</font> immediate entry at the current market price. Chasing an overextended setup violates risk-averse trading principles. We want to buy the underlying trend at a discount, not at a premium.

Below is the conditional plan to capitalize on this uptrend upon a low-risk pullback:

* **Condition to Buy:** Wait for a mean-reversion pullback toward the convergence of the 20-day EMA (82.72) and the Daily Supertrend (80.91). Entry should only be executed if the price stabilizes in this zone and prints a bullish reversal candlestick (e.g., hammer or bullish engulfing) on daily or high-volume 4H/15M charts.
* **Entry Price:** ~82.75 (Buying the dip near the 20-day EMA dynamic support).
* **<font color='#c0392b'>Stop Loss</font>:** 77.50 (A hard close below the 50-day EMA of 80.70 and recent structural swing lows, invalidating the immediate uptrend structure).
* **<font color='#27ae60'>Take Profit</font>:** 95.00 (Aligns with the highest analyst estimate and prior

momentum extensions, offering a ~14.8% upside which meets our target parameters).

Candlestick Classification Analysis
Based on the provided Candlestick Classification Summary (Page 20) and the visual Candlestick Classification chart (Page 21), here is a professional interpretation of the price action and a prediction for future price movement using the specified algorithmic logic.

1. Analysis of Current Candlestick Classification (Page 20)
* **Latest Classification:** **Buyer Control (+1)**. The most recent daily session closed with buyers exhibiting clear dominance, likely forming a moderate bullish body with decent volume, closing near the upper end of the day's range.
* **10-Day Average Trend Score:** **0.40**. This is a highly revealing metric. In a system scaled from -2 to +2, a positive 0.40 over a 10-day period indicates a persistent, steady accumulation. It means the recent 2 weeks have been largely dominated by "Buyer Control (+1)" and "No Control (0)" days, with very little downward pressure. It signifies a very healthy, grinding uptrend rather than an unsustainable, euphoric spike.
* **Historical Distribution:** Out of the dataset, there are 105 "No Control" days and an equal balance of normal buyer/seller control days (60 each). However, look at the extremes: there is only 1 "Buyer Strong Control" and 2 "Seller Strong Control" days historically. This tells us this stock rarely experiences extreme, volatility-expanding panic or euphoria. Steady, methodical trends are its nature.

2. Chart Interpretation & Price Action (Page 21)
Looking at the chart dynamics leading up to the right edge (March - April 2026):
* **The Breakout:** After a prolonged period of consolidation and chop between INR 75 and INR 82 (characterized by alternating Light Red, Light Green, and Grey candles), the price has forcefully broken out to the upside, reaching the ~INR 90 level.
* **Dominance of Buyer Control (Light Green):** The recent upward thrust is built on a staircase of consecutive "Buyer Control" (Light Green) candles. According to your algorithm, these are candles with moderate/strong bodies, closing near their highs, and supported by baseline or higher volume.
* **Volume Confirmation:** In the lower pane, the volume bars accompanying the recent light green candles are consistently matching or exceeding the volume average. Your algorithm states, *"High volume (>1.3x avg) ? multiply by 1.2 (confirm)"*. The volume is actively validating the buyers' conviction.
* **Lack of Seller Conviction:** During this latest rally from INR 80 to INR 90, there are almost zero "Seller Control" (Light Red) candles, and absolutely no "Seller Strong Control" (Dark Red) candles. Sellers are entirely absent from the tape. They are not defending resistance levels or attempting to force the price down.

3. Future Price Prediction
Directional Bias: Strongly <font color='#27ae60'>Bullish</font> (Upward Continuation)

Rationaleal:
As a seasoned price action trader relying on this classification system, the verdict is clear: **The path of least resistance is up.**

1. **Sustained Conviction:** The continuous printing of "Buyer Control" candles combined with volume confirmation shows that institutional or large-scale buyers are comfortably accumulating shares at higher prices. They are in control of the closes.
2. **Absence of Reversal Signals:** For a trend reversal to occur, we would first need to see a shift in the classification-either a cluster of "No Control" (Grey) candles signaling exhaustion at the top (long upper wicks), or a sudden high-volume "Seller Control / Strong Control" candle signaling distribution. Neither is present.
3. **Short-term Expectation:** Because the stock has moved sharply from INR 80 to INR 90, a brief period of consolidation (printing Grey "No Control" candles) or a minor pullback (a low-volume Light Red candle) is naturally expected as taking profits occurs. However, because the structural base is so strong and the 10-day momentum score is steadily positive, any shallow dip will likely be bought, acting as a launching pad for higher highs.

Trading Stance: Maintain a long position. Watch for the emergence of high-volume "Seller Control" candles or a

string of "No Control" candles with long upper wicks as the first warning signs to tighten stop losses. Until then, buyers dictate the board.

News & Analyst Targets

Here is the latest news, brokerage actions, and analyst targets for NMDC (National Mineral Development Corporation) for the week of April 2026.

1) Latest News for NMDC This Week

* **Massive Iron Ore Price Hike:** In a major move, NMDC hiked its iron ore prices effectively on April 5, 2026. The price of Baila Lump (high-grade 65.5% Fe) was raised by INR 500/tonne (a 10.4% increase) to INR 5,300/tonne, and Baila Fines (64% Fe) was hiked by INR 450/tonne (11.1% increase) to INR 4,500/tonne. This price adjustment is exclusive of royalty and other statutory levies.
* **Shares Hit 52-Week High:** Driven by the price hikes and an overall rally in the Indian metal sector, NMDC's share price surged this week, touching a fresh 52-week high of around INR 88 - INR 90 apiece on the NSE.
* **Record Production & Sales:** NMDC reported historic outputs for the recently concluded FY25-26. Production reached an unprecedented 53.15 million tonnes (MT), a 21% YoY increase, while sales grew 13% YoY to 50.23 MT.
* **Strong Q4 Anticipation:** The recent rally is also being fueled by significant bullishness surrounding NMDC's upcoming Q4 FY26 earnings. Analysts predict strong revenue and EBITDA expansions due to robust sales volume and stable domestic steel prices.

2) Upgrades and Downgrades from Brokerages

* **Nuvama (Upgrade/<font color='#27ae60'>Bullish</font>):** Retained a **"Buy"** and listed NMDC among its top picks in the metals space ahead of Q4 earnings. They expect EBITDA margins to rise by 15% YoY based on superior sales volumes.
* **Motilal Oswal (Maintained Buy):** Maintained a **"Buy"** rating, citing confidence in NMDC's impressive volume momentum, net sales realization (NSR), and 100 MT capacity expansion roadmap.
* **ICICI Securities (Maintained Hold/Trading Buy):** Their research desk maintains a **"Hold"** rating structurally (due to concerns about retrospective mining taxes and clarity on environmental clearance limits). However, on a short-term trading basis, they have recommended a **"Buy"** rating.
* **Prabhudas Lilladher (Downgraded):** Downgraded the stock to **"Hold"** from "Accumulate", citing lower overall price expectations and the fact that an increase in iron ore imports by coastal steel makers could put a cap on volume ramps.
* **Citi & Kotak Institutional Equities (Maintained Sell):** Kotak and Citi maintained their **"Sell"** view. Kotak noted that NMDC's fines currently trade at a large premium to export parity and cautioned about competitive intensity and global price adjustments.

3) Other News Impacting NMDC (Directly & Indirectly)

* **Domestic Infrastructure Boom (Positive):** The Government of India's long-term goal to raise crude steel production capacity to 300 MT and per capita consumption to 160 kg by 2030 remains a structural driver for NMDC. This domestic buffer shields NMDC significantly from global demand shocks.
* **Overhanging State Mineral Taxes (Negative):** A potential overhang for the stock is the Karnataka Mineral Rights and Mineral Bearing Land Tax Bill. Analysts note that if this gets broadly implemented or challenged, it could create retrospective liabilities and potentially shave off a large percentage of FY26 projected EBITDA.
* **China Weakness & Global Oversupply (Negative):** A gloomy outlook on Chinese steel demand and higher seaborne iron ore inventories heavily influence international pricing. Furthermore, the anticipated ramp-up of the Simandou iron ore mine in Guinea threatens to oversupply the high-grade iron ore market, posing a long-term indirect threat to NMDC's pricing power.
* **Rise of Captive Mining (Negative):** Increased competition from Odisha-based miners and aggressive captive mining shifts by domestic integrated steelmakers serve as a structural headwind, which could temper NMDC's merchant volume growth going forward.

4) Latest Targets from Analysts & Brokerages

*(Note: As of April 2026, NMDC's share trades in the INR 85-INR 90 range. Targets reflect this current corporate

valuation).*

Brokerage / Firm	Rating	Target Price (INR)	Key Rationale
Motilal Oswal	Buy	INR 100	Strong capacity expansion roadmap, solid realizations, and high dividend yield.
Nuvama	Buy	INR 93 - INR 98	Superior Q4 expectations, volume surge, and lower trade receivables.
ICICI Securities	Hold	INR 90	Sturdy short-term domestic steel demand, but long-term caution on mining taxes.
Prabhudas Lilladher	Hold	INR 87	Subdued realizations offset by volume growth; constraints from imported ore alternatives.
Investec	Hold	INR 70	Fair valuation considering domestic prices capping.
J.P. Morgan	Sell	INR 70	Weak global iron ore outlook and downside to earnings estimates.
Bank of America Sec.	Sell	INR 70	Valuations appear stretched relative to long-term sustainable ore prices.
Citi	Sell	INR 60 - INR 63	Global iron ore surplus and underwhelming Chinese policy support.
Kotak Institutional Equities	Sell	INR 60	Earnings downgrade risks due to premium to export parity and captive mining headwinds.

Disclaimer: Target prices and analyst recommendations are subject to market risks. This information is meant for educational and research purposes.

Stock Detailed Analysis Report

NMDC.NS

Current Price: ₹89.78

Generated: 2026-04-18 10:38

NMDC.NS - 3 Year Daily Price Chart

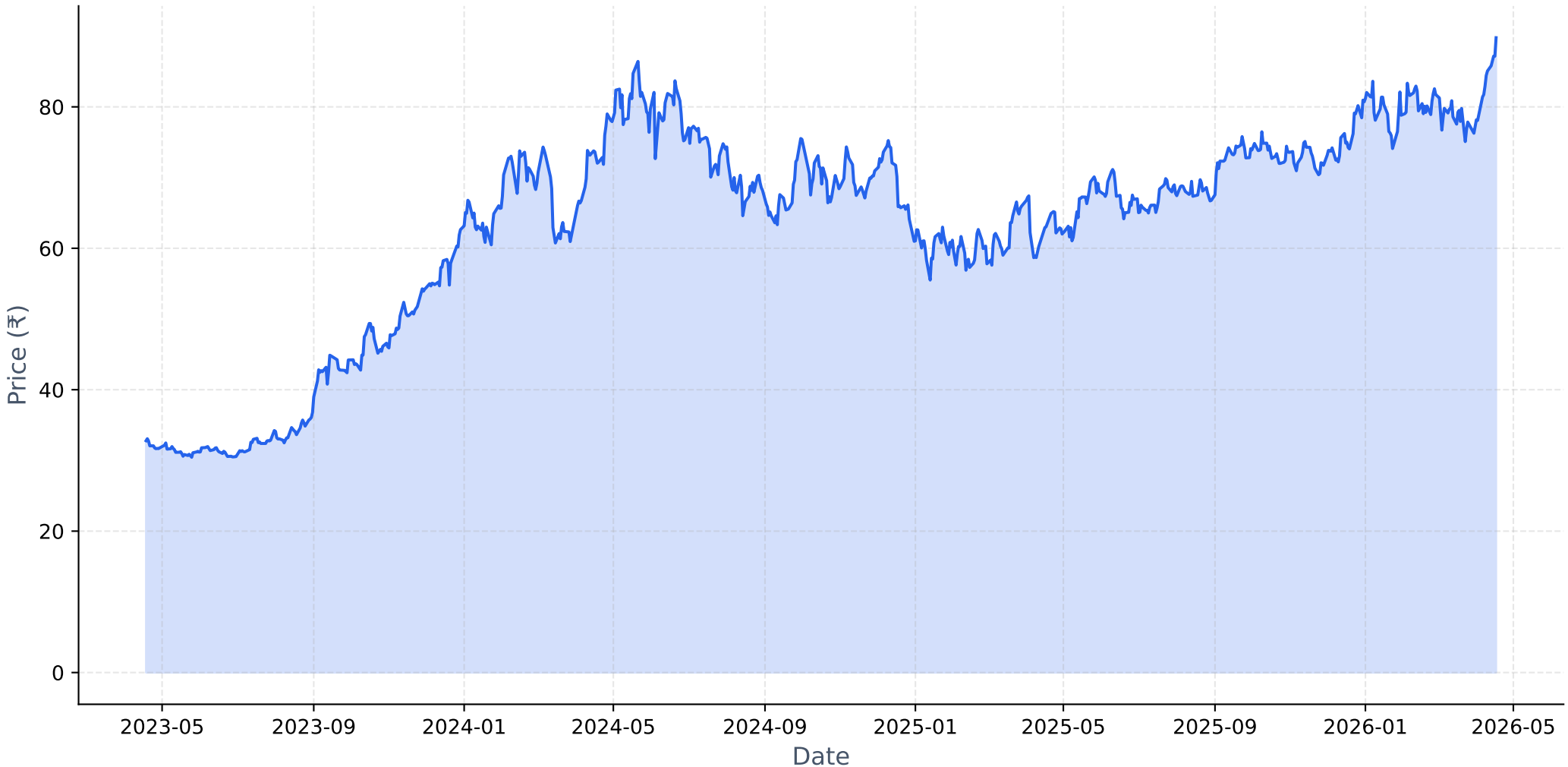

Long-term Fundamental Analysis (4 Years)

Metric	Is Growing?	Accelerating?	1Y Growth	3Y CAGR
Revenue	No	Yes	12.20%	-2.72%
Net Income	No	Yes	17.34%	-11.47%
ROE	No	Yes	2.35%	-7.40%
EPS	No	Yes	17.35%	-11.47%

Short-term Fundamental Analysis (6 Quarters)

Metric	Is Growing?	Recent QoQ	Avg QoQ
Revenue	Yes	-3.73%	12.12%
Net Income	Yes	33.16%	22.34%
EPS	Yes	55.07%	55.07%

NMDC.NS - Relative Strength Analysis

═══ OVERVIEW ═══:	
Benchmark Index:	^CNXMETAL
Sector:	Metal
Classification:	**Emerging Leader**
RS Score:	48.9/100
:	
═══ RS RATIOS ═══:	
1M RS:	**1.002 [Leader]**
3M RS:	**0.975 [Neutral]**
6M RS:	**0.944 [Neutral]**
1Y RS:	**0.995 [Neutral]**
:	
═══ TURNAROUND ANALYSIS ═══:	
Turnaround Status:	**Not Detected**
:	
SIGNAL CRITERIA::	
✓ **Emerging RS:**	1M (1.002) > 3M (0.975)
✓ **Medium-term Lagging:**	6M=0.944, 1Y=0.995 (≤1.0)
✗ **Performance Improving:**	**Not improving**

Relative Strength Analysis: NMDC.NS vs ^CNXMETAL
Classification: Emerging Leader

Price Performance Comparison (Normalized)

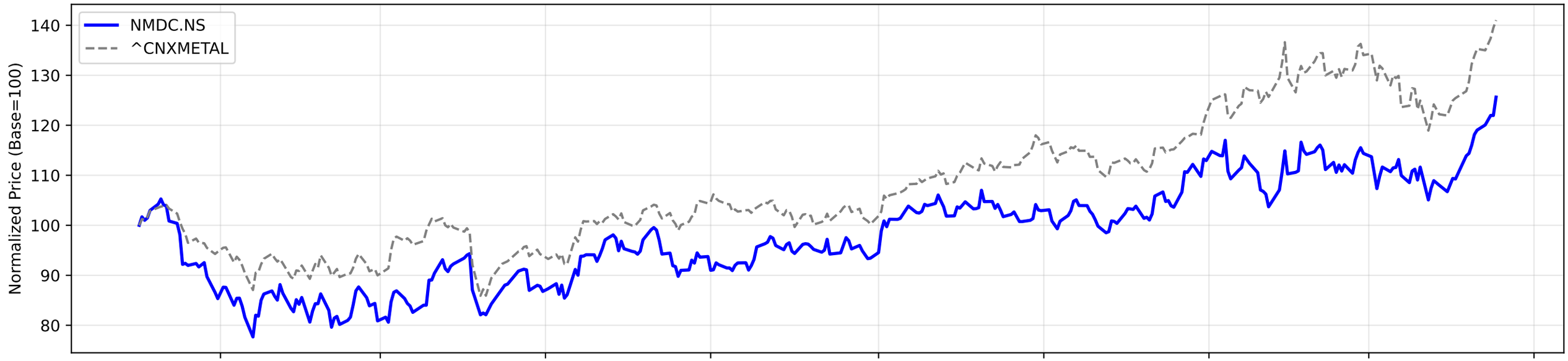

RS Ratio Trends (Multiple Timeframes)

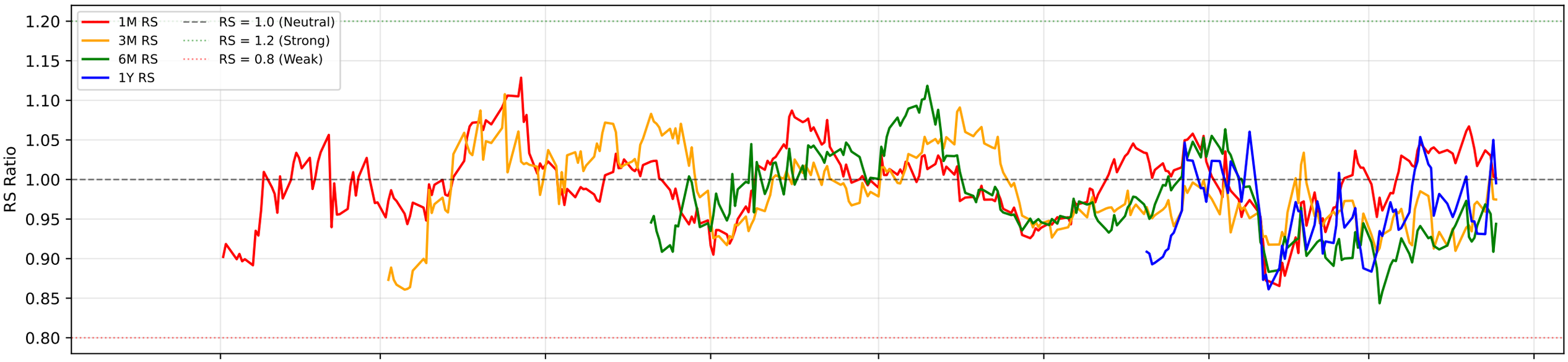

RS Composite Score Timeline

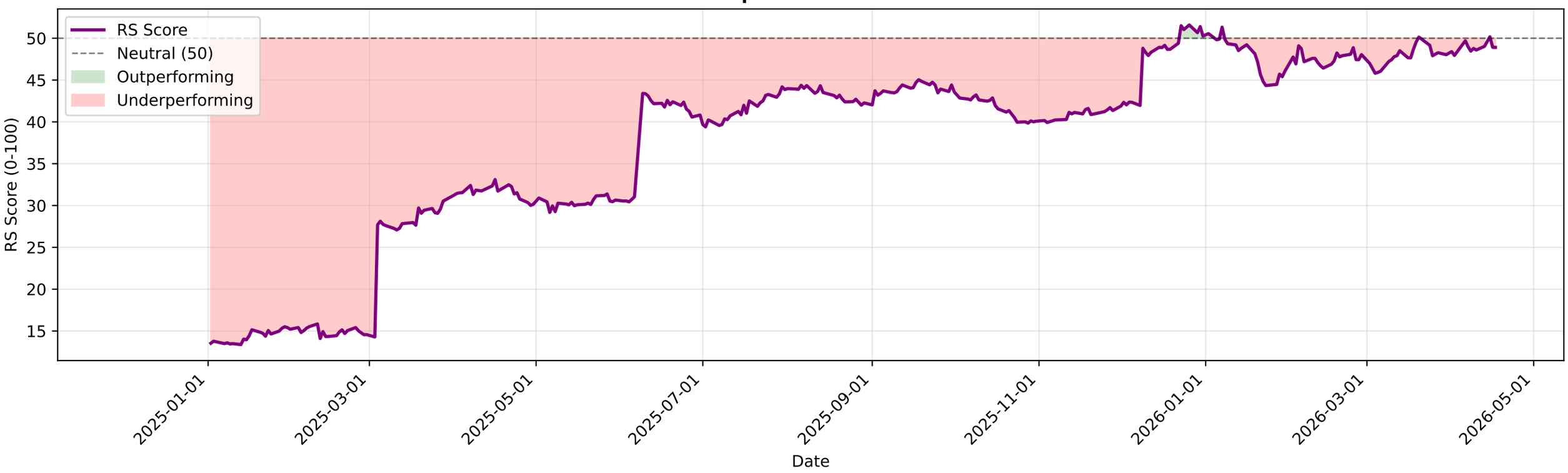

NMDC.NS - EMA Crossover Summary

EMA 20:	82.72
EMA 50:	80.70
EMA 200:	75.61
Trend Status:	**Strong Uptrend**
Golden Cross Date:	2025-05-30 00:00:00+05:30
Golden Cross Price:	68.12

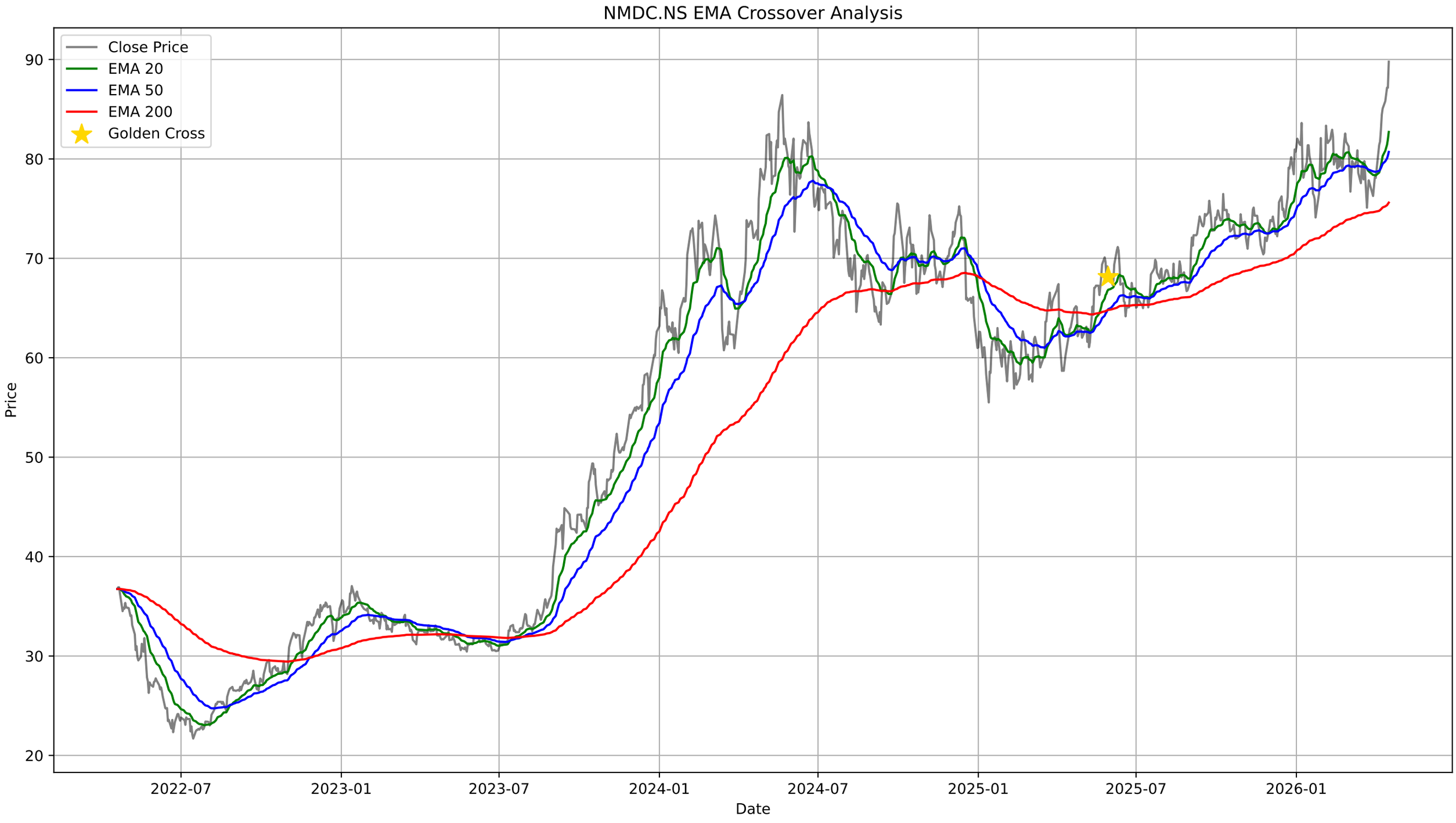
NMDC.NS EMA Crossover Analysis
Close Price
EMA 20
EMA 50
EMA 200
Golden Cross
Price
Date
90
80
70
60
50
40
30
20
2022-07
2023-01
2023-07
2024-01
2024-07
2025-01
2025-07
2026-01

NMDC.NS - Bollinger Bands Summary

Current Price:	89.78
Upper Band:	89.54
Middle Band (SMA 20):	81.07
Lower Band:	72.59
%B:	1.0139
Band Width:	0.2091
Status:	Above Upper Band
Signal:	None
Recent Signal 1:	**Buy Signal at 2026-01-23 00:00:00+05:30**
Recent Signal 2:	**Buy Signal at 2026-03-24 00:00:00+05:30**

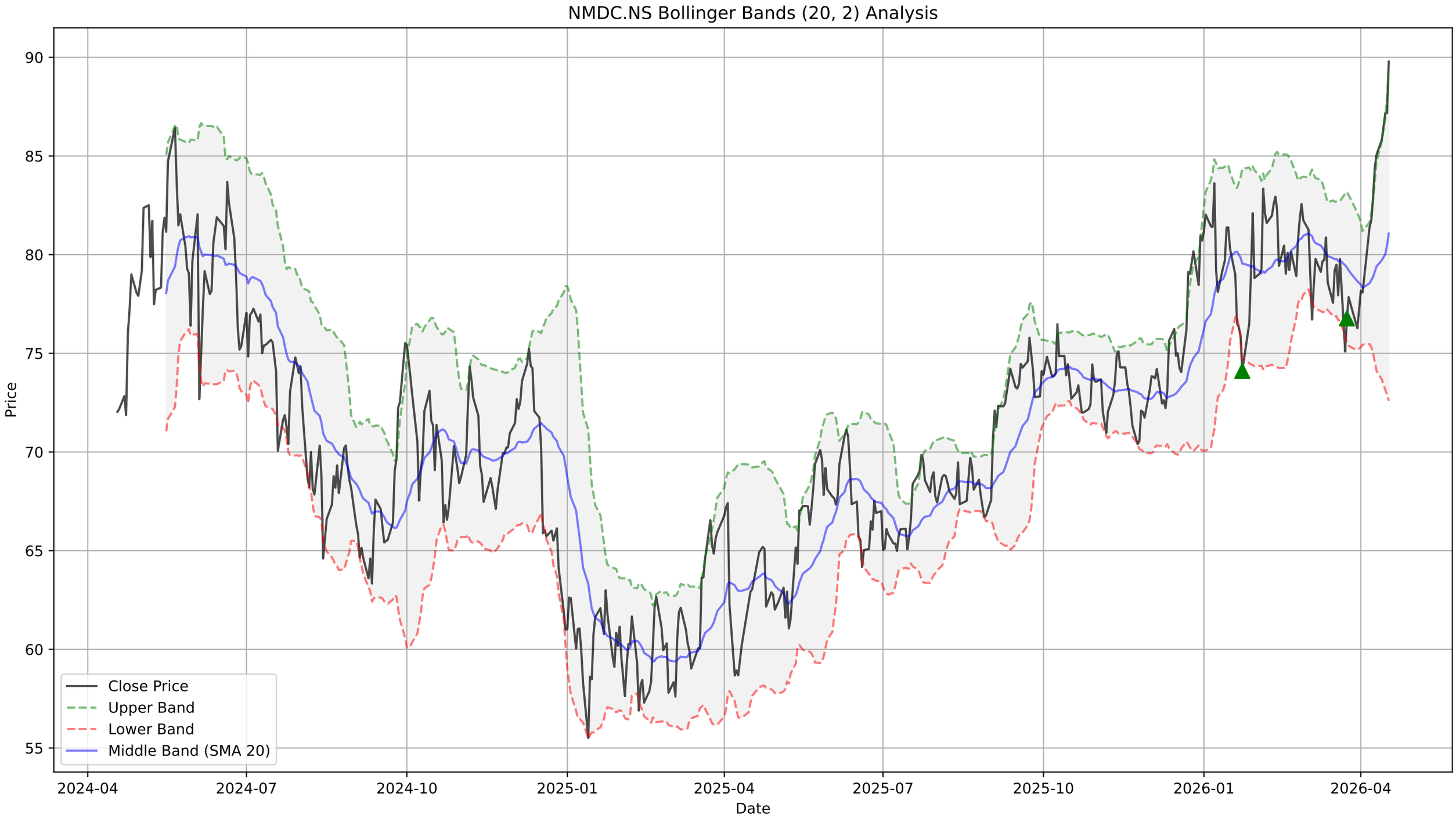
NMDC.NS Bollinger Bands (20, 2) Analysis
Price
Date
90
85
80
75
70
65
60
55
2024-04
2024-07
2024-10
2025-01
2025-04
2025-07
2025-10
2026-01
2026-04
Close Price
Upper Band
Lower Band
Middle Band (SMA 20)

NMDC.NS - Supertrend Summary

Status:	**UPTREND (Buy)**
Supertrend Value:	80.91
Signal Identified On:	2026-04-10

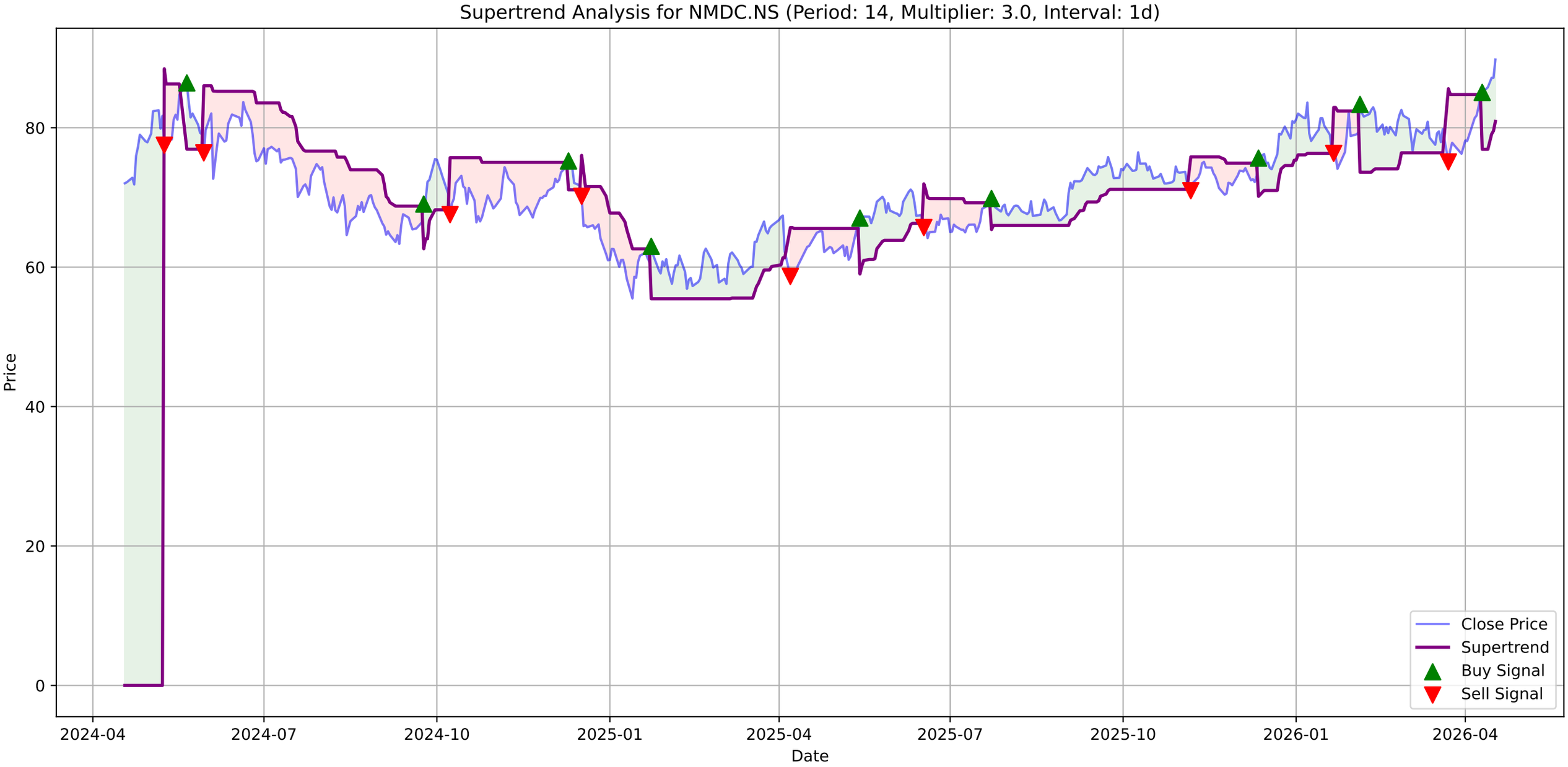
Supertrend Analysis for NMDC.NS (Period: 14, Multiplier: 3.0, Interval: 1d)
Price
Date
0
20
40
60
80
2024-04
2024-07
2024-10
2025-01
2025-04
2025-07
2025-10
2026-01
2026-04
Close Price
Supertrend
Buy Signal
Sell Signal

NMDC.NS - MACD Summary

MACD Line:	2.24
Signal Line:	1.13
Histogram:	1.11
Trend:	**Bullish**
Momentum:	**Strengthening**
Signal:	None

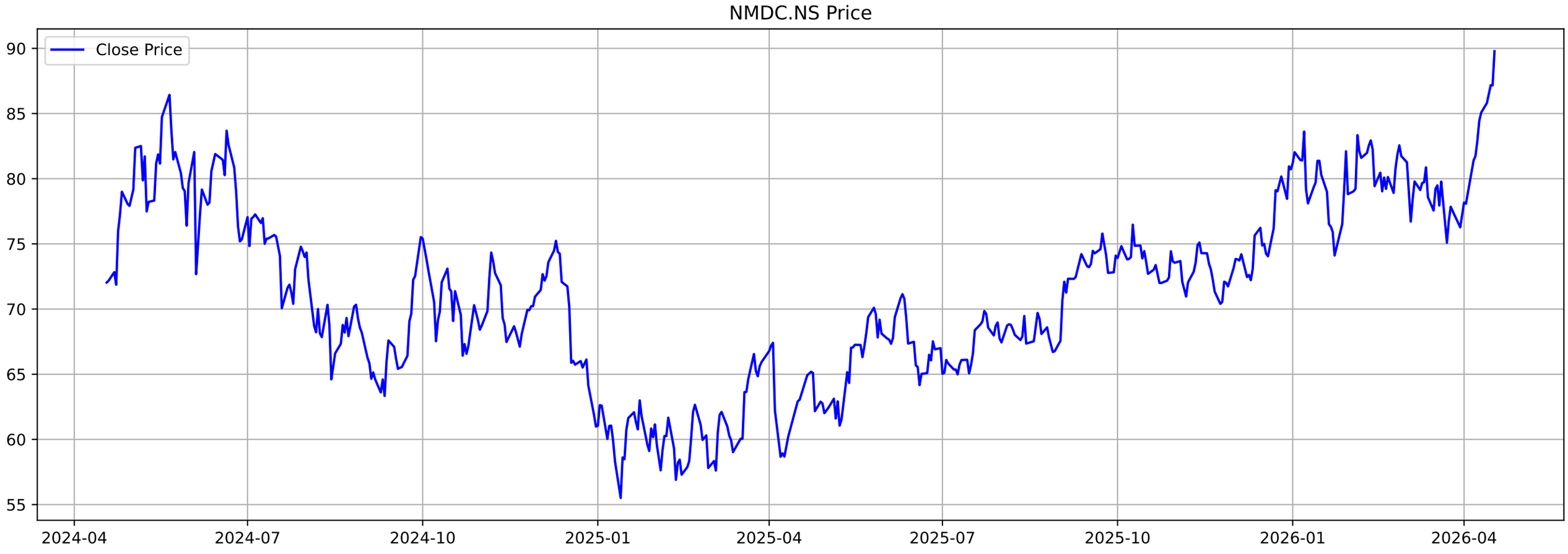
NMDC.NS Price
Close Price
90
85
80
75
70
65
60
55
2024-04
2024-07
2024-10
2025-01
2025-04
2025-07
2025-10
2026-01
2026-04

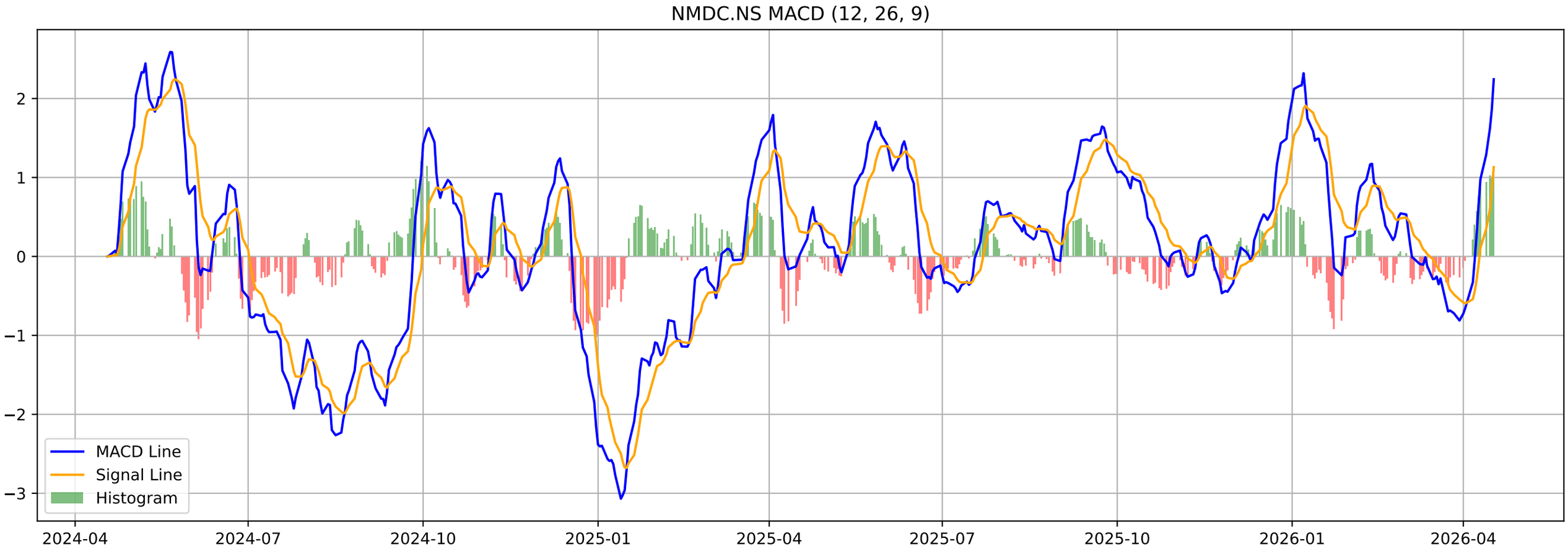
NMDC.NS MACD (12, 26, 9)
MACD Line
Signal Line
Histogram
2
1
0
−1
−2
−3
2024-04
2024-07
2024-10
2025-01
2025-04
2025-07
2025-10
2026-01
2026-04

NMDC.NS - Volatility Squeeze Summary

BB Width:	0.2091
ATR:	2.5986
Total Signals:	0

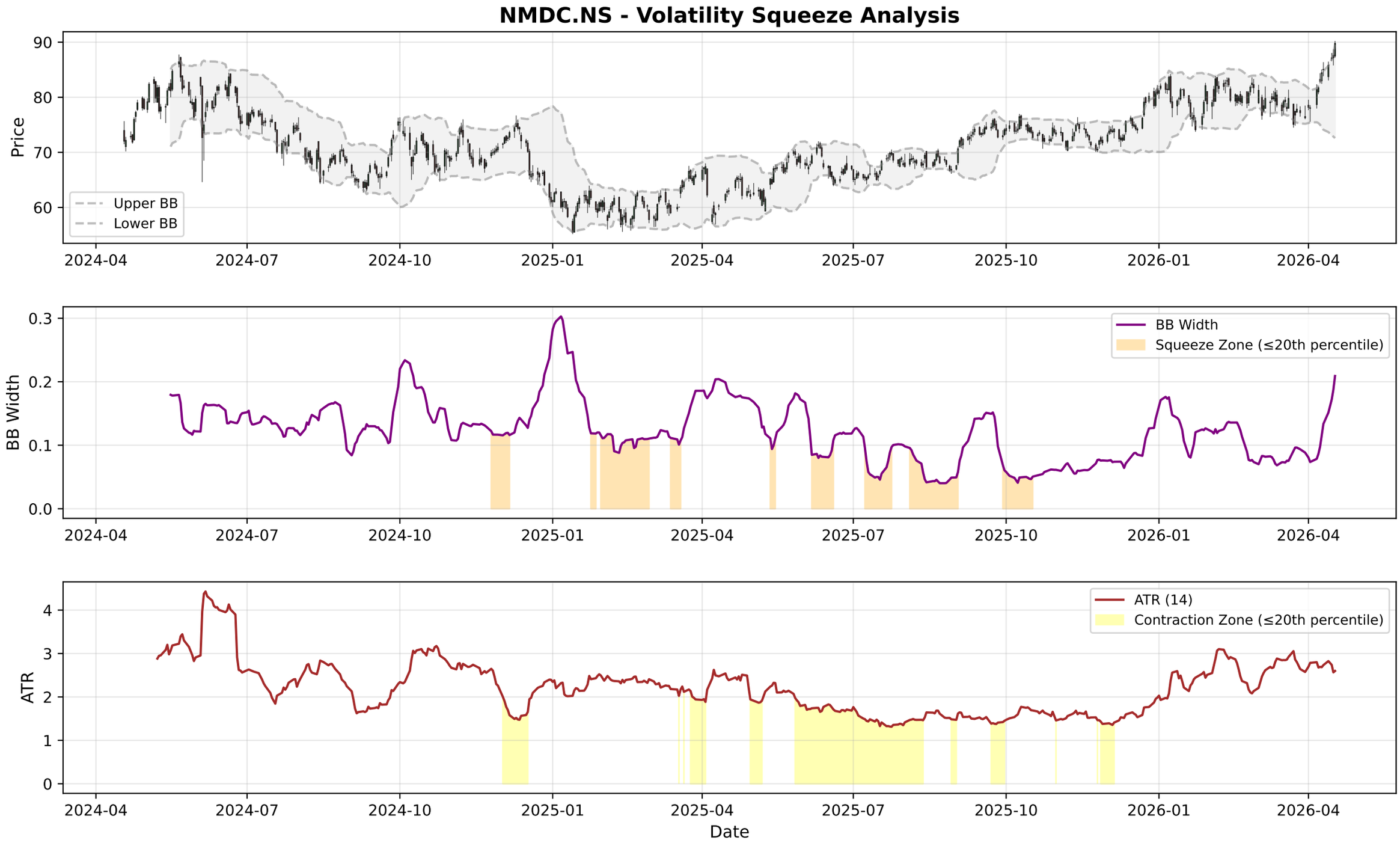
NMDC.NS - Volatility Squeeze Analysis
Price
Upper BB
Lower BB
BB Width
BB Width
Squeeze Zone (≤20th percentile)
ATR
ATR (14)
Contraction Zone (≤20th percentile)
Date
2024-04
2024-07
2024-10
2025-01
2025-04
2025-07
2025-10
2026-01
2026-04

NMDC.NS - RSI-Volume Summary

Current RSI:	72.84
Current Volume:	41324296
Volume MA 20:	27541525
Bullish Divergences:	3
Bearish Divergences:	1
Bullish Div 1:	Date: 2025-02-11 00:00:00+05:30, Price: 56.90
Bullish Div 2:	Date: 2025-07-09 00:00:00+05:30, Price: 64.99
Bearish Div 1:	Date: 2024-05-21 00:00:00+05:30, Price: 86.43

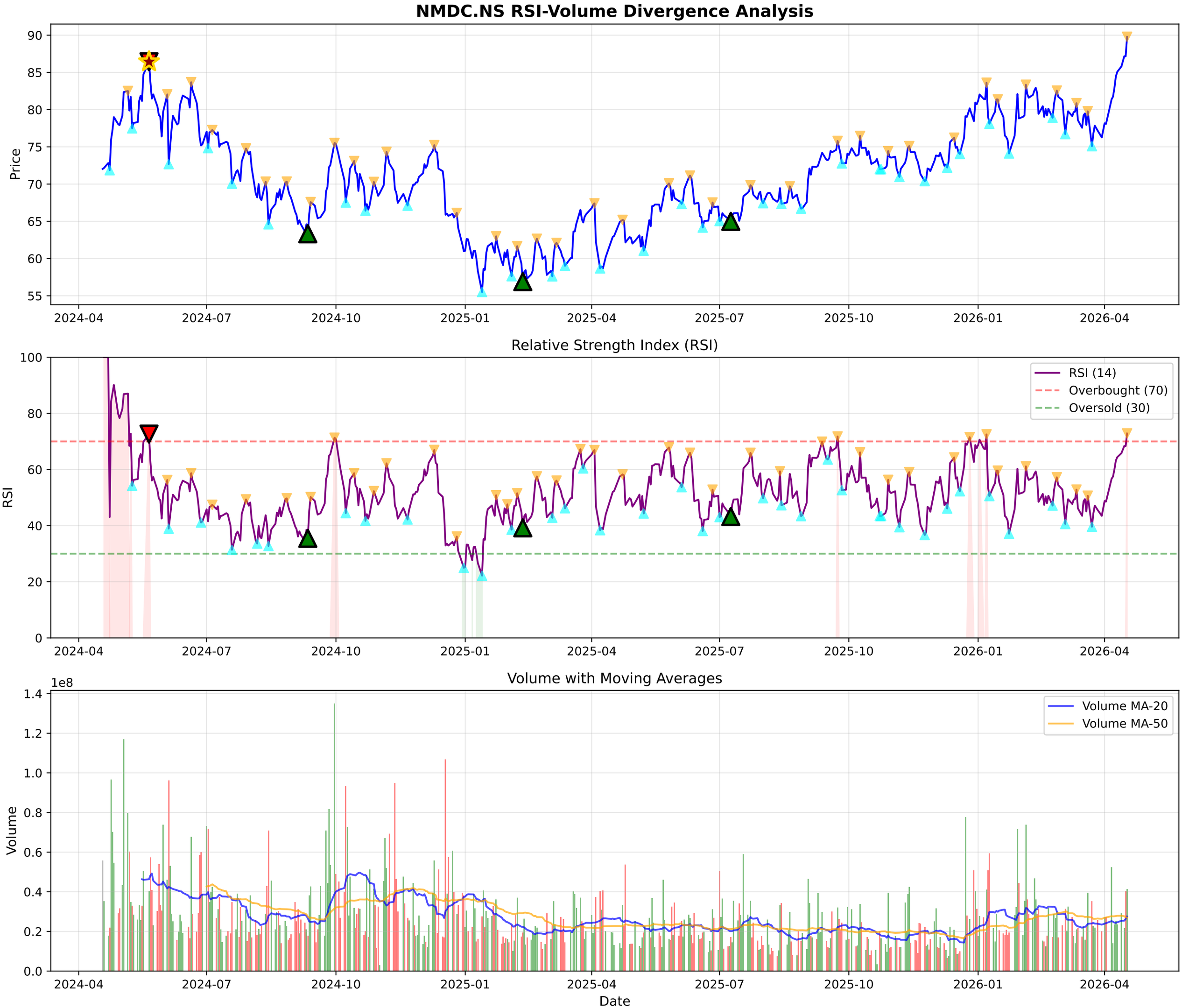
NMDC.NS RSI-Volume Divergence Analysis
Price
Relative Strength Index (RSI)
RSI
RSI (14)
Overbought (70)
Oversold (30)
Volume with Moving Averages
Volume
1e8
Volume MA-20
Volume MA-50
Date
2024-04
2024-07
2024-10
2025-01
2025-04
2025-07
2025-10
2026-01
2026-04

NMDC.NS - Volume Analysis

═══ VOLUME ANALYSIS ═══:

Status:	**26 Signals Detected**
:	
2026-02-05 [-]:	Distribution Day
2026-03-09 [-]:	Distribution Day
2026-03-27 [-]:	Distribution Day
2026-04-02 [-]:	Distribution Day
2026-04-16 [-]:	Distribution Day

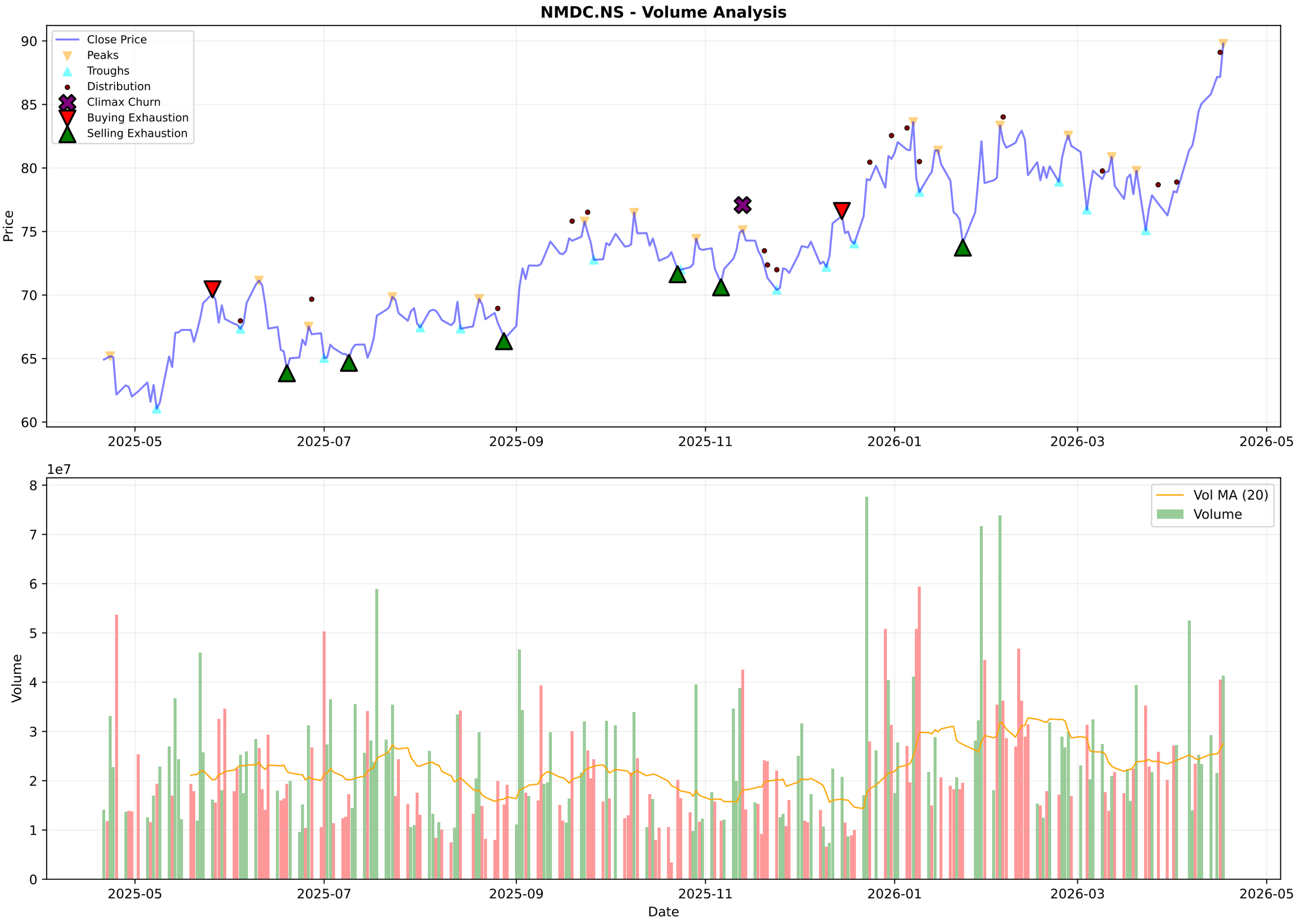
NMDC.NS - Volume Analysis
Close Price
Peaks
Troughs
Distribution
Climax Churn
Buying Exhaustion
Selling Exhaustion
Price
90
85
80
75
70
65
60
2025-05
2025-07
2025-09
2025-11
2026-01
2026-03
2026-05
1e7
Vol MA (20)
Volume
Volume
8
7
6
5
4
3
2
1
0
Date

NMDC.NS - Candlestick Classification Summary

═══ CANDLESTICK CLASSIFICATION ═══:	
Latest Classification:	**Buyer Control**
Recent Trend Score (10-day avg):	0.40
:	
Distribution:	
No Control:	105
Seller Control:	60
Buyer Control:	60
Seller Strong Control:	2
Buyer Strong Control:	1

NMDC.NS - Candlestick Classification
Seller Strong Control
Seller Control
No Control
Buyer Control
Buyer Strong Control
Price
90
85
80
75
70
65
1e7
Volume
8
6
4
2
0
2025-07-24
2025-08-20
2025-09-16
2025-10-13
2025-11-10
2025-12-04
2025-12-31
2026-01-27
2026-02-20
2026-03-19
Date

Multi-Timeframe Supertrend Analysis

Timeframe	Status	Value	Last Price	Signal Date
1 Week	**UPTREND (Buy)**	75.08	89.78	2025-09-01
1 Day	**UPTREND (Buy)**	80.91	89.78	2026-04-10
15 Min	**UPTREND (Buy)**	88.79	89.74	2026-04-17

Multi-Timeframe MACD Analysis

Timeframe	Trend	Momentum	Signal
1 Week	**Bullish**	Strengthening	Bullish Crossover (Buy)
1 Day	**Bullish**	Strengthening	No Signal
15 Min	**Bullish**	Weakening	No Signal

NMDC.NS - 1 Week (Candlestick + EMAs)
20 EMA
50 EMA
200 EMA
80
60
40
20
2016-04-18
2017-04-17
2018-04-16
2019-04-15
2024-04-08
2025-04-07
2026-04-06

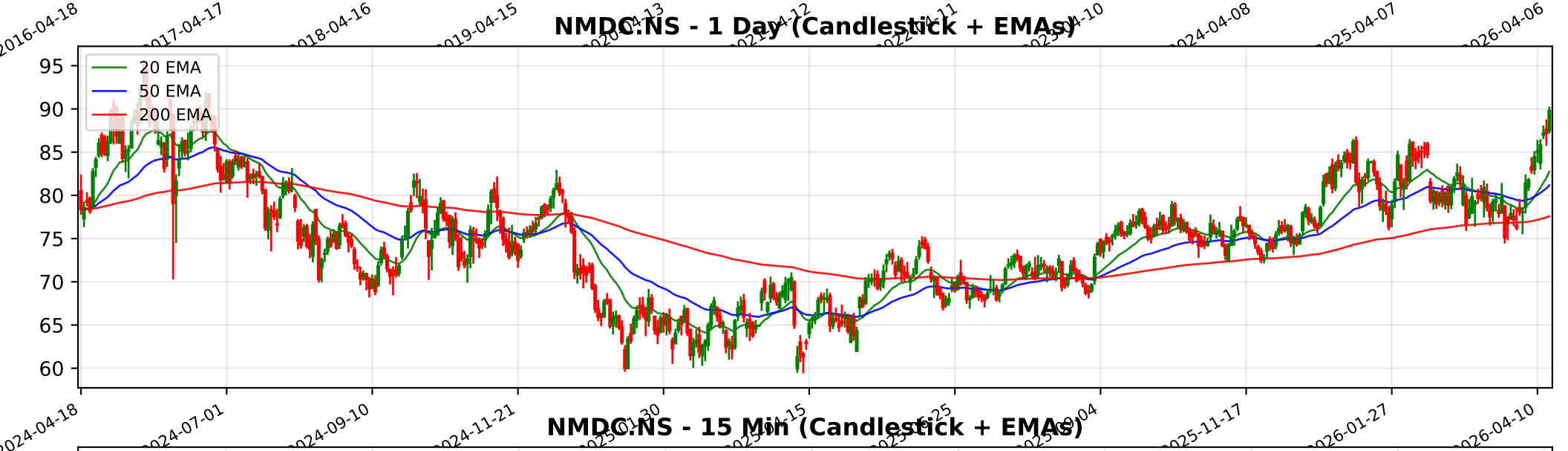
NMDC.NS - 1 Day (Candlestick + EMAs)
20 EMA
50 EMA
200 EMA
95
90
85
80
75
70
65
60
2024-04-18
2024-07-01
2024-09-10
2024-11-21
2025-11-17
2026-01-27
2026-04-10

NMDC.NS - 15 Min (Candlestick + EMAs)
20 EMA
50 EMA
200 EMA
90.0
87.5
85.0
82.5
80.0
77.5
75.0
02-18
02-23
02-27
03-06
03-12
03-18
03-23
03-30
04-07
04-13
04-17

Trendlyne Snapshot - NMDC_main

SOMETHING WENT WRONG WITH THIS PAGE.

IT'S NOT SERIOUS. WE ARE WORKING TO FIX IT

GO TO HOMEPAGE

Trendlyne Snapshot - NMDC_forecaster

Markets | MarketMind AI | Baskets | Alerts | F&O | MF | Reports | Screeners | Subscribe | Superstars | Portfolio | Watchlist | Insider Trades | Results | More

Search Stock, IPO, MF

MARKETS / SECTOR : METALS & MINING / INDUSTRY : COAL & MINING / NMDC LTD.

NMDC Ltd.

NSE: NMDC | BSE: 526371

Turnaround Potential

In 8 Starfolio Baskets

Download real time STOCK REPORT

89.78 2.62 (3.01%)

↑ New 52W High today

44.7M NSE+BSE Volume

NSE 17 Apr, 2026 3:31 PM (IST)

Watchlist | Portfolio | Alert | My Notes

Overview | FORECASTER | STOCK REPORT | Buy Sell Zone | F&O | Financials | News | Reports | Technicals | Shareholding | Deals | Corporate Actions | Alerts (1) | About

NMDC - NMDC - stock price prediction, stock forecast, target price, analyst ratings from 16 analysts

NMDC has a share price target of Rs 81, revenue growth forecast of 20.0%, and profit growth estimate of 12.5% for FY26, based on top 16 analyst calls.

NMDC FORECASTER - Analyst Estimates

FORECASTER DASHBOARD →

SHARE PRICE TARGET FORECAST

12 MONTH ESTIMATE

↓ MISS NMDC's share price target is below the current price, with a downside of 9.5%

EPS FORECAST

QUARTER | ANNUAL

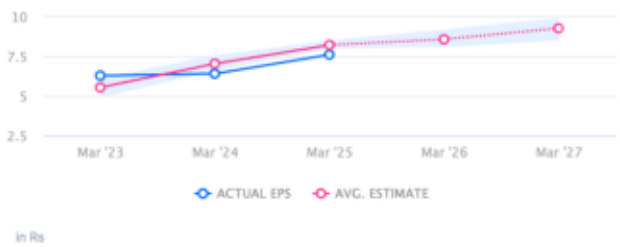

↓ MISS NMDC's EPS was lower than average estimate 2 times in past 3 years

CONSENSUS RECOMMENDATION

16 ANALYST Recommendations

HOLD

The consensus recommendation from 16 analysts for NMDC is HOLD