© 2026 Stock Research. All Rights Reserved.

Strategic Trading Analysis

Step 1: Audit the Data

- **Data Present:** Daily/Weekly/15-minute price charts, Moving Averages (20, 50, 200 EMA), Fundamental metrics (short-term & long-term), Relative Strength analysis vs sector, Bollinger Bands/Volatility Squeeze, Supertrend, MACD, RSI, Volume/Divergence analysis, and Analyst forecasts.
- **Data Missing:** Broader market index comparisons (e.g., Nifty 50), order book/Level 2 data, and implied volatility data for options.
- **Confidence Level:** High. The report provides a robust, multi-timeframe perspective with a comprehensive suite of momentum, trend, and volume indicators to form a high-probability technical assessment.

Step 2: Analyze the Setup

The stock has recently experienced a strong short-term uptrend, recovering from a steep correction that bottomed near the 1400 level. Currently trading at 1710.60, the price has successfully reclaimed the 200-day EMA (1619.17), indicating a positive shift in intermediate-term sentiment. Furthermore, the Multi-Timeframe Supertrend is unanimously bullish across weekly, daily, and 15-minute intervals, which supports the case for a sustained multi-month move.

However, despite the structural improvement, momentum is beginning to look stretched. The Daily RSI is sitting at 72.39 (overbought territory), and the MACD, while bullish, is signaling "Weakening" momentum. Volume analysis shows a recent "Selling Exhaustion (**Bullish** Div)" on March 23rd, which perfectly caught this current swing low, but the stock has now rallied significantly from that signal without a meaningful pause. From a risk-to-reward standpoint, initiating a new positional trade directly at overbought levels carries a higher risk of immediate drawdown, especially with the 50-day EMA still lagging well below at 1554.73.

Step 3: Formulate the Recommendation

NO. You should not enter this stock at the current price of 1710.60. The overbought RSI and weakening MACD momentum suggest the stock is vulnerable to a near-term pullback or sideways consolidation. Chasing the price here offers an unfavorable risk-to-reward ratio for a 1-4 month positional trade.

Instead, employ a risk-averse approach and wait for the overbought conditions to neutralize, allowing the stock to establish a higher low.

- **Condition to Buy:** Wait for a pullback to retest the 200-day EMA as support. Look for the price to stabilize and form a bullish reversal candlestick (e.g., hammer or bullish engulfing) while the RSI cools down to the 45-55 range.
- **Entry Price:** ~1630.00 (Near the 200-day EMA support level).
- **Stop Loss:** 1520.00 (Placed securely below the Daily Supertrend level of 1528.36 and the 50-day EMA to protect against trend invalidation).
- **Take Profit:** 1875.00 (Targets prior structural resistance on the daily chart, yielding an approximate 15% return on the entry price).

© 2026 Stock Research. All Rights Reserved.

Candlestick Classification Analysis

Based on the detailed Candlestick Classification logic provided and the visual data from the "Candlestick Classification Summary" (Page 20) and the chart (Page 21), here is the professional price action interpretation and forecast.

1. Historical Context & Significant Signatures

Looking at the Candlestick Classification chart on Page 21, the most critical price action event occurred around late January 2026. We see a massive dark red candlestick with an enormous volume spike (the largest volume bar on the entire chart). * **Classification Logic Applied**: This perfectly illustrates a **"Seller Strong Control (-2)"** state. The body was large (>1.5 ATR), closed near the lows (Step 2), had minimal lower wicks (Step 3), and was heavily amplified by the extreme volume (Step 4). This established a massive supply zone and showed immense institutional selling conviction.

2. Analysis of the Recent Upward Movement

Following the bottom around the 1400 level in March 2026, the stock has rallied back up to the 1700+ levels. However, analyzing the *nature* of these candles reveals a critical weakness:* **Volume Discrepancy (Step 4)**: The prompt logic states, *"Price without volume is half the story."* The recent rally consists of light green ("Buyer Control") and gray ("No Control") candles, but the volume bars are significantly lower than the historical selling volume. The buyers are moving the price up, but without the strong multiplier effect of high participation. * **Lack of Strong Buyer Control**: Over the entire observed period, the summary (Page 20) shows only **1** instance of "Buyer Strong Control." This confirms that the uptrend is grinding higher on weak hands rather than aggressive institutional buying.

3. Current Price Action State (The Right Edge)

At the very right edge of the chart (April 2026), the price has climbed back to the 1700-1720 range, which is the exact resistance/consolidation zone that preceded the massive January crash. * **Latest Classification**: According to the Page 20 summary, the latest candlestick is categorized as **"No Control (0)"**, and the 10-day average trend score is a very weak **0.20**.* **Algorithm Interpretation (Steps 1, 2 & 3)**: A "No Control" classification after an extended rally into resistance means bodies are shrinking (<0.5 ATR) and wicks are appearing on both sides. This is the textbook definition of momentum exhaustion. The buyers who drove the price up from 1400 are no longer willing to bid the price higher, resulting in indecision.

4. Price Prediction: BEARISH REVERSAL / PULLBACK

Based on the candlestick classification system, the future price movement is highly likely to face a **downside reversal or a significant bearish pullback**.

Key Reasons:1. **Exhaustion at Resistance**: The appearance of "No Control" (gray) candles right as the

© 2026 Stock Research. All Rights Reserved.

stock re-enters the previous breakdown zone (~1700) indicates that buyers have hit a wall. 2. **Volume Divergence**: The lack of "Buyer Strong Control" candles and the low volume during this entire recovery wave (Step 4 logic) suggests this may just be a low-volume relief rally. 3. **Overhanging Supply**: The massive "Seller Strong Control" candle from January proves that sellers aggressively defended these higher prices recently. With buyers currently showing indecision (Score: 0.20), sellers are highly likely to retake control.

Trader's Call: Expect the price to reject the current levels and turn downwards. Until a clear, high-volume "Buyer Strong Control (+2)" candle prints to validate a true breakout, the path of least resistance has shifted to the downside.

News & Analyst Targets

As a stock research analyst, here is the comprehensive analysis of the latest updates, brokerage actions, macro impacts, and price targets for **Oberoi Realty Ltd. (OBEROIRLTY)** as of mid-April 2026:

1) Latest News for OBEROIRLTY (This Week)

- **Merger Completion:** Oberoi Realty successfully completed its merger with its wholly-owned subsidiary, Nirmal Lifestyle Realty Private Limited (NLRPL). The amalgamation scheme officially became effective on **April 14, 2026**, following NCLT approval. This strategic move gives the company development rights for land in Mulund West (adjacent to its 'Eternia' project) and streamlines the group's operational structure.
- **Block Deal Execution:** On April 16/17, a substantial institutional block trade took place on the NSE involving roughly 88,483 shares at INR 1,713 per share (worth INR 15.16 crores), pointing to major portfolio adjustments by institutional investors.
- **Hotel Horizon Acquisition Extension:** The company received an NCLT extension until **May 7, 2026**, to make the INR 919.25 crore payment for acquiring Hotel Horizon Private Limited, allowing it more time due to delays caused by the erstwhile promoters.
- **Debt Reduction (NCD Redemption):** The Board's Operations Committee approved the part-redemption of INR 850 million and full-redemption of another INR 830 million in Non-Convertible Debentures (NCDs) scheduled for **April 24, 2026**.
- **Leadership Retirement:** Executive Vice President of Construction, Mr. Selvaraj Ramasamy, retired from his role effective April 2, 2026.
- **New Bids & Expansions:** Oberoi Realty submitted a massive INR 5,400 crore bid to the Railway Land Development Authority to develop 19.5 lakh sq. ft. of prime real estate in Bandra East, Mumbai. Additionally, it plans to finalize three major business development deals in Mumbai by Q1 FY27.

2) Brokerage Upgrades and Downgrades (April 2026)

Brokerage sentiment this month has been highly mixed, leaning heavily on the company's strong fundamentals but tempering expectations due to broader sector headwinds.* **JM Financial (UPGRADE):** Upgraded the stock from *Add* to **Buy** on April 6, 2026, assigning a price target of INR 1,740. * **Axis Securities (UPGRADE/MAINTAIN):** Recommended a **Buy** rating on April 13, 2026, with a target of INR 1,845, citing strong annuity cashflows, high occupancies, and low leverage.* **Nuvama (DOWNGRADE - Target Cut):** Maintained a *Hold* rating but **cut its target price** to INR 1,719 from INR 1,794 on April 17, 2026, lowering its valuation assessment.* **Jefferies (DOWNGRADE - Target Cut):** Maintained a *Hold* rating but **cut its target price** to INR 1,680 from INR 1,700 in early April. The brokerage cited a slowdown in projected FY27 pre-sales growth (projected at 6% YoY down from 21% in FY26).

© 2026 Stock Research. All Rights Reserved.

3) Indirect and Direct Impacts on OBEROIRLTY

- **Macro-Economic Headwinds:** Sector analysts (including Jefferies) have flagged concerns regarding external market dynamics. Higher interest rates (by roughly 50 bps) and global geopolitical uncertainties (such as the Middle East conflict) are expected to momentarily suppress near-term home-buying sentiment going into Q1 FY27.
- **Shift to Luxury Demand:** Despite macro hurdles, there is an ongoing structural shift in buyer preference toward premium and luxury segments. As an industry leader in luxury development, Oberoi Realty stands to benefit from this long-term trend, partially shielding its premium portfolio.
- **Q4 FY26 Earnings Anticipation:** The market is closely watching the upcoming Q4 FY26 results (expected in May 2026). Analysts expect a PAT between INR 580-660 Cr and are heavily focused on management's launch pipeline guidance, as several product launches have been strategically deferred to late FY26 and early FY27 to focus on product design enhancements.

4) Latest Targets from Analyst Community and Brokerages

Based on the latest reports issued between Q1 and early Q2 2026, here are the prevailing analyst targets for OBEROIRLTY:

Brokerage / Firm	Recommendation	Target Price (INR)	Latest Action Date	Key Rationale
JPMorgan	Positive / Buy	INR 2,000	April 2026	Focus on premium developments and strong long-term sales.
Nomura	Positive / Buy	INR 2,000	April 2026	Strong sustenance sales across ongoing projects.
Axis Securities	Buy	INR 1,845	April 13, 2026	Strong annuity income, healthy balance sheet, low leverage.
JM Financial	Buy	INR 1,740	April 6, 2026	Valuation upside.
Nuvama	Hold	INR 1,719	April 17, 2026	Downward revision in valuation assessment.
Jefferies	Hold	INR 1,680	April 8, 2026	Near-term demand pressures, interest rates.
Citi	Neutral	INR 1,650	Q1 2026	Maintained valuation balance, cautious optimism.

(Note: The current market consensus average target sits at approximately INR 1,750 - INR 1,790, placing the stock near fair valuation given its current trading price levels around INR 1,650 - INR 1,715).

Stock Detailed Analysis Report

OBEROIRLTY.NS

Current Price: ₹1710.60

Generated: 2026-04-18 10:39

OBEROIRLTY.NS - 3 Year Daily Price Chart

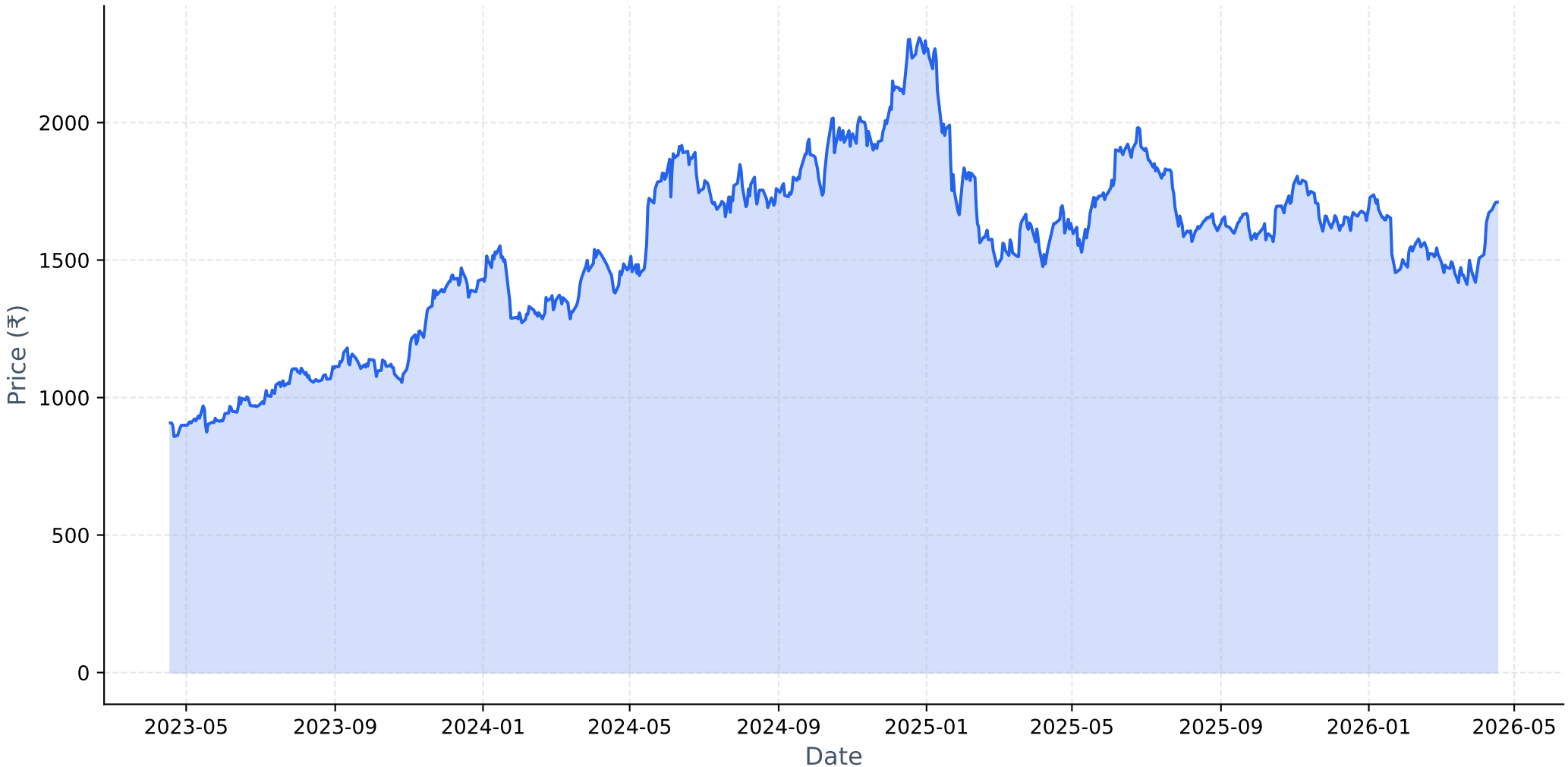

Long-term Fundamental Analysis (4 Years)

Metric	Is Growing?	Accelerating?	1Y Growth	3Y CAGR
Revenue	Yes	No	16.99%	25.06%
Net Income	Yes	No	15.51%	28.57%
ROE	No	Yes	1.85%	-5.41%
EPS	Yes	No	15.51%	28.57%

Short-term Fundamental Analysis (6 Quarters)

Metric	Is Growing?	Recent QoQ	Avg QoQ
Revenue	No	-10.58%	-8.47%
Net Income	No	-2.75%	-9.26%
EPS	Yes	4.94%	4.94%

OBEROIRLTY.NS - Relative Strength Analysis

═══ OVERVIEW ═══:	
Benchmark Index:	^CNXREALTY
Sector:	Realty
Classification:	**Weakening Leader**
RS Score:	56.9/100
:	
═══ RS RATIOS ═══:	
1M RS:	**1.063 [Leader]**
3M RS:	**1.148 [Leader]**
6M RS:	**1.193 [Leader]**
1Y RS:	**1.177 [Leader]**
:	
═══ TURNAROUND ANALYSIS ═══:	
Turnaround Status:	**Not Detected**
:	
SIGNAL CRITERIA::	
✗ Emerging RS:	**Not accelerating**
✗ Medium-term Lagging:	**Not lagging**
✗ Performance Improving:	**Not improving**

Relative Strength Analysis: OBEROIRLTY.NS vs ^CNXREALTY
Classification: Weakening Leader

Price Performance Comparison (Normalized)

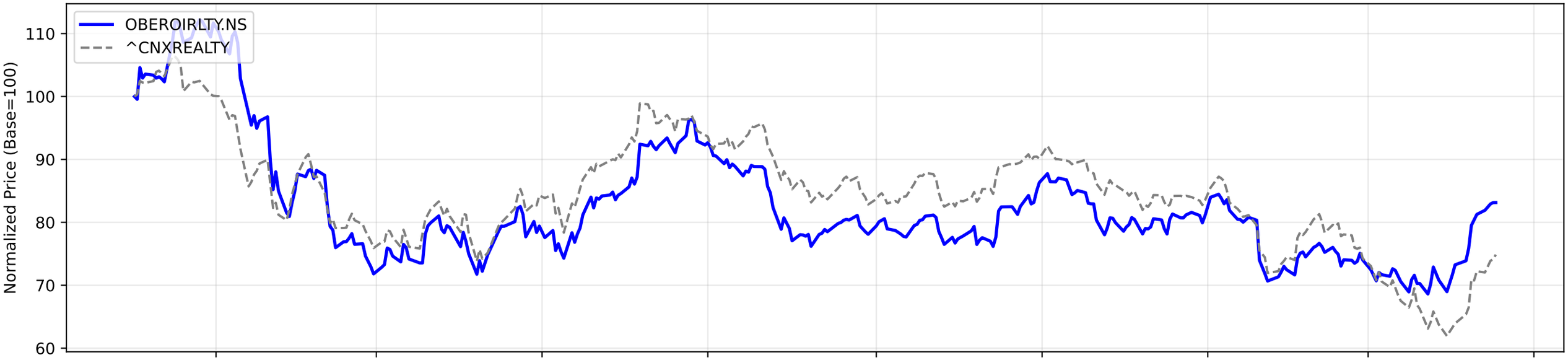

RS Ratio Trends (Multiple Timeframes)

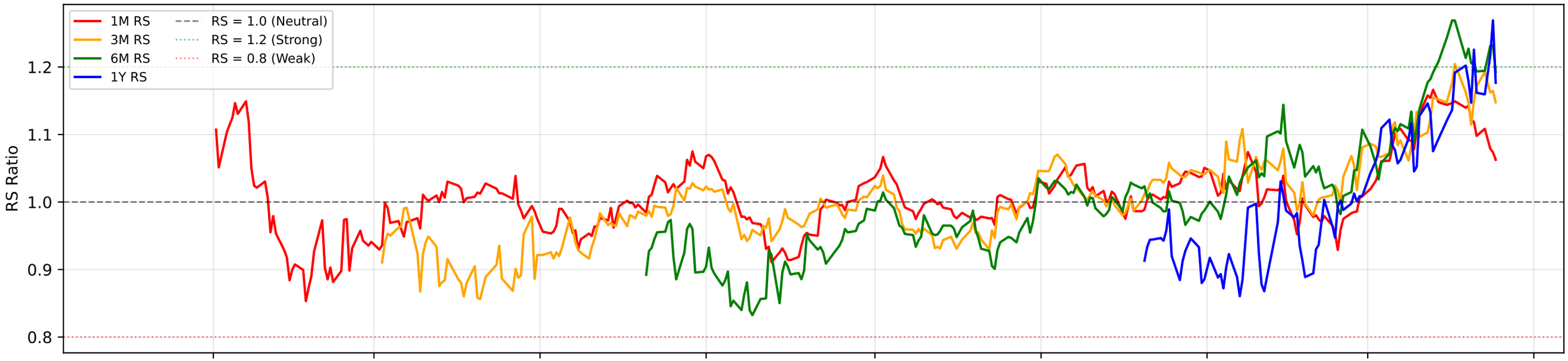

RS Composite Score Timeline

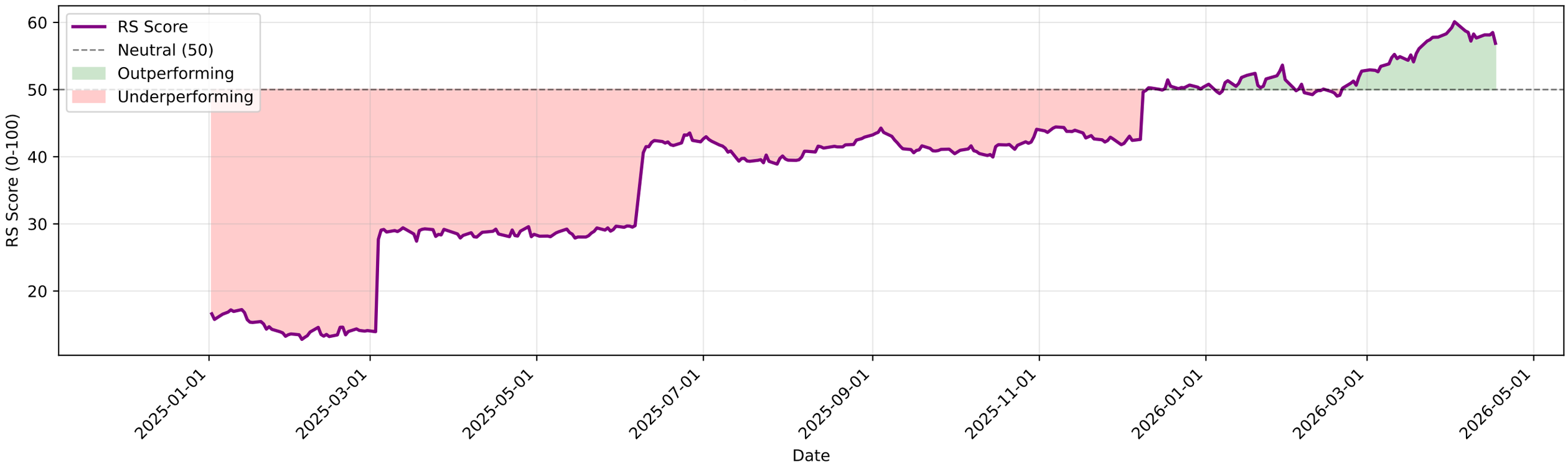

OBEROIRLTY.NS - EMA Crossover Summary

EMA 20:	1586.27
EMA 50:	1554.73
EMA 200:	1619.17
Trend Status:	**Short-term Uptrend**

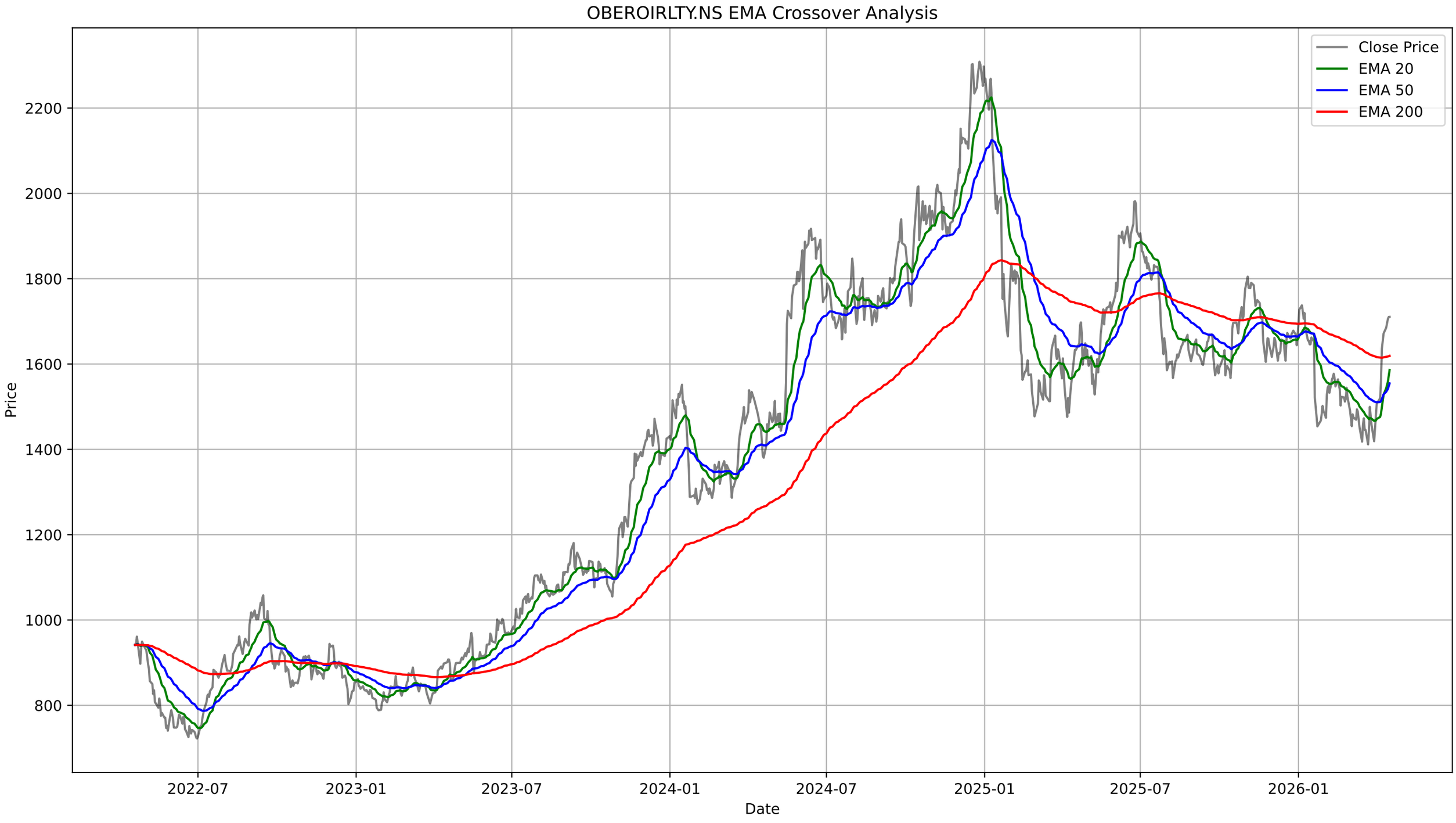
OBEROIRLTY.NS EMA Crossover Analysis
Close Price
EMA 20
EMA 50
EMA 200
Price
2200
2000
1800
1600
1400
1200
1000
800
2022-07
2023-01
2023-07
2024-01
2024-07
2025-01
2025-07
2026-01
Date

OBEROIRLTY.NS - Bollinger Bands Summary

Current Price:	1710.60
Upper Band:	1764.34
Middle Band (SMA 20):	1544.41
Lower Band:	1324.48
%B:	0.8778
Band Width:	0.2848
Status:	Upper Half
Signal:	None
Recent Signal 1:	**Buy Signal at 2026-01-23 00:00:00+05:30**
Recent Signal 2:	**Buy Signal at 2026-01-27 00:00:00+05:30**
Recent Signal 3:	**Buy Signal at 2026-03-04 00:00:00+05:30**

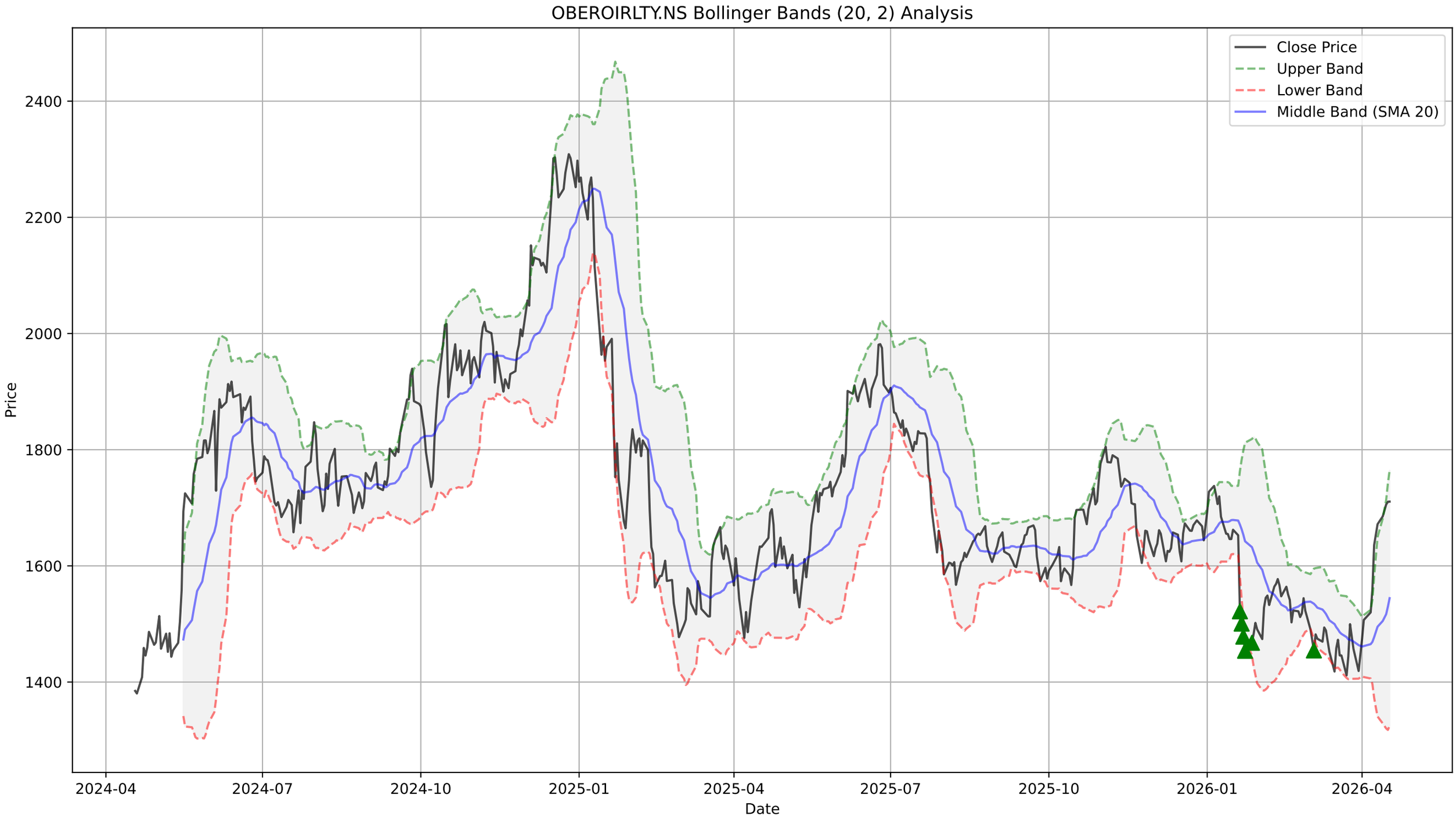
OBEROIRLTY.NS Bollinger Bands (20, 2) Analysis
Close Price
Upper Band
Lower Band
Middle Band (SMA 20)
Price
2400
2200
2000
1800
1600
1400
2024-04
2024-07
2024-10
2025-01
2025-04
2025-07
2025-10
2026-01
2026-04
Date

OBEROIRLTY.NS - Supertrend Summary

Status:	**UPTREND (Buy)**
Supertrend Value:	1528.36
Signal Identified On:	2026-04-07

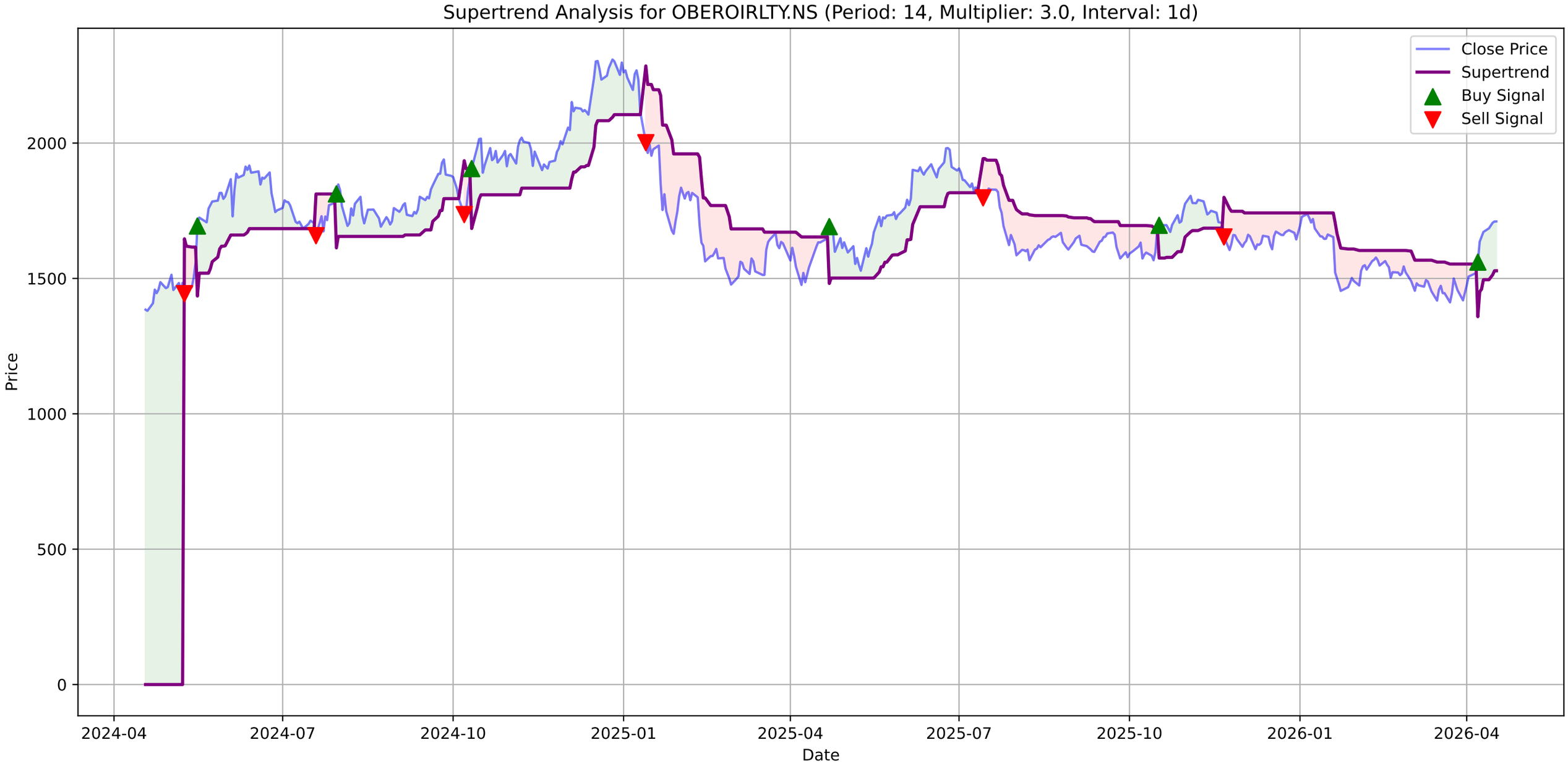
Supertrend Analysis for OBEROIRLTY.NS (Period: 14, Multiplier: 3.0, Interval: 1d)
Close Price
Supertrend
Buy Signal
Sell Signal
Price
Date
0
500
1000
1500
2000
2024-04
2024-07
2024-10
2025-01
2025-04
2025-07
2025-10
2026-01
2026-04

OBEROIRLTY.NS - MACD Summary

MACD Line:	57.00
Signal Line:	31.57
Histogram:	25.43
Trend:	**Bullish**
Momentum:	**Weakening**
Signal:	None

OBEROIRLTY.NS Price
Close Price
2200
2000
1800
1600
1400
2024-04
2024-07
2024-10
2025-01
2025-04
2025-07
2025-10
2026-01
2026-04

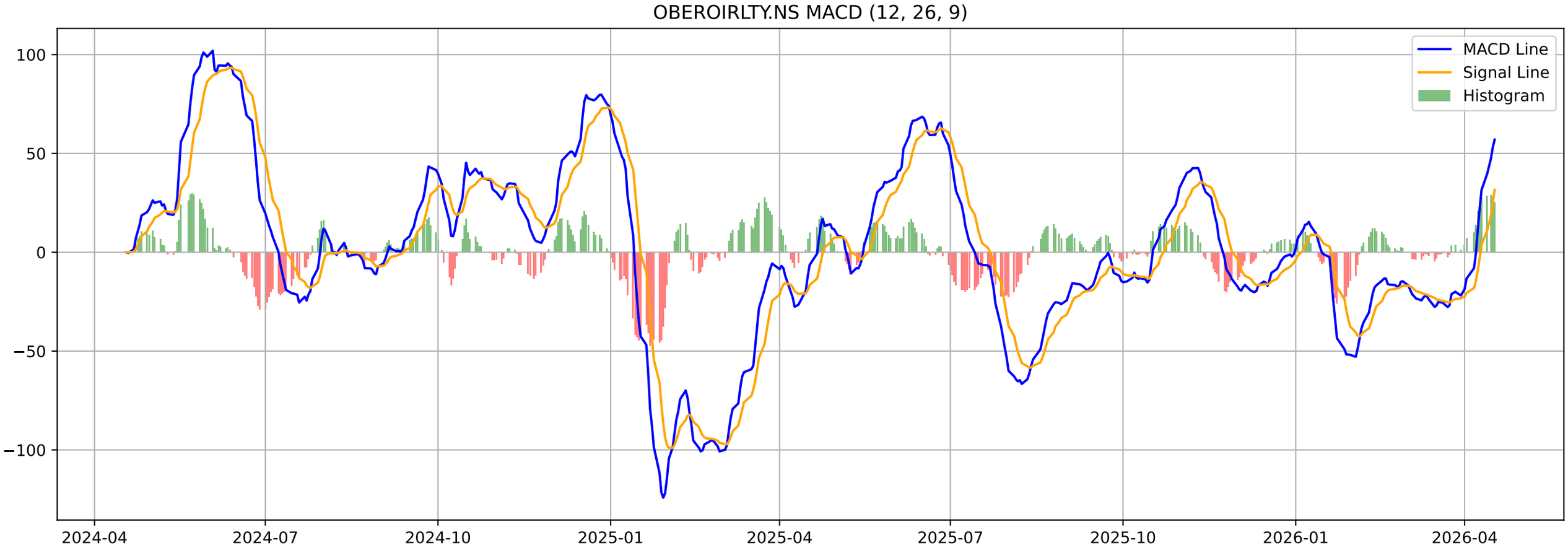
OBEROIRLTY.NS MACD (12, 26, 9)
MACD Line
Signal Line
Histogram
100
50
0
−50
−100
2024-04
2024-07
2024-10
2025-01
2025-04
2025-07
2025-10
2026-01
2026-04

OBEROIRLTY.NS - Volatility Squeeze Summary

BB Width:	0.2848
ATR:	62.2429
Total Signals:	6
Signal 1:	ATR Contraction at 2026-02-25 00:00:00+05:30 (Price: 1518.10)
Signal 2:	ATR Contraction at 2026-02-26 00:00:00+05:30 (Price: 1544.40)
Signal 3:	ATR Contraction at 2026-02-27 00:00:00+05:30 (Price: 1522.80)
Signal 4:	BB Squeeze at 2026-04-01 00:00:00+05:30 (Price: 1474.50)
Signal 5:	BB Squeeze at 2026-04-02 00:00:00+05:30 (Price: 1506.90)

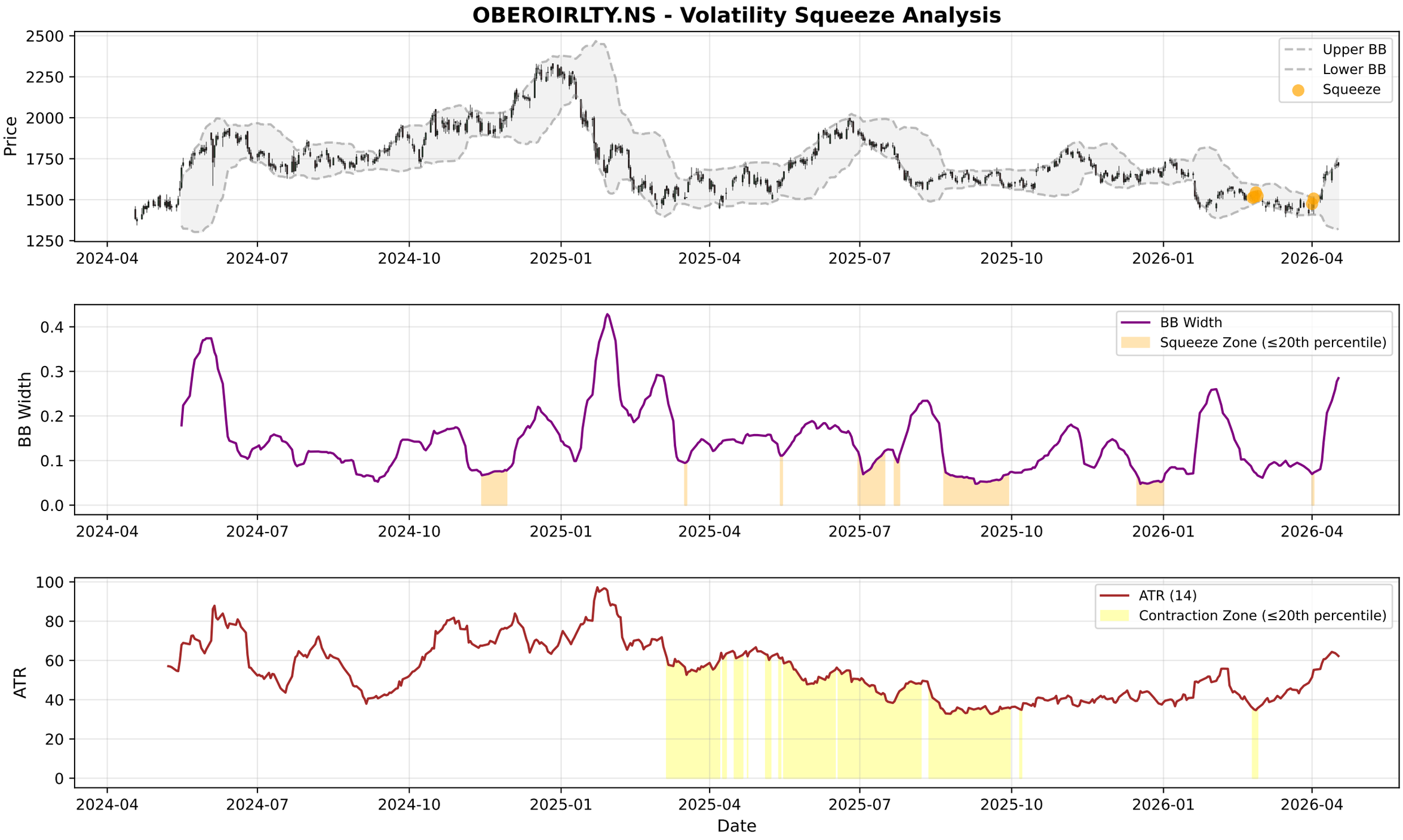
OBEROIRLTY.NS - Volatility Squeeze Analysis
Price
Upper BB
Lower BB
Squeeze
BB Width
BB Width
Squeeze Zone (≤20th percentile)
ATR
ATR (14)
Contraction Zone (≤20th percentile)
Date
2024-04
2024-07
2024-10
2025-01
2025-04
2025-07
2025-10
2026-01
2026-04

OBEROIRLTY.NS - RSI-Volume Summary

Current RSI:	72.39
Current Volume:	508006
Volume MA 20:	751835
Bullish Divergences:	4
Bearish Divergences:	0
Bullish Div 1:	Date: 2025-12-17 00:00:00+05:30, Price: 1607.72
Bullish Div 2:	Date: 2026-03-23 00:00:00+05:30, Price: 1411.50

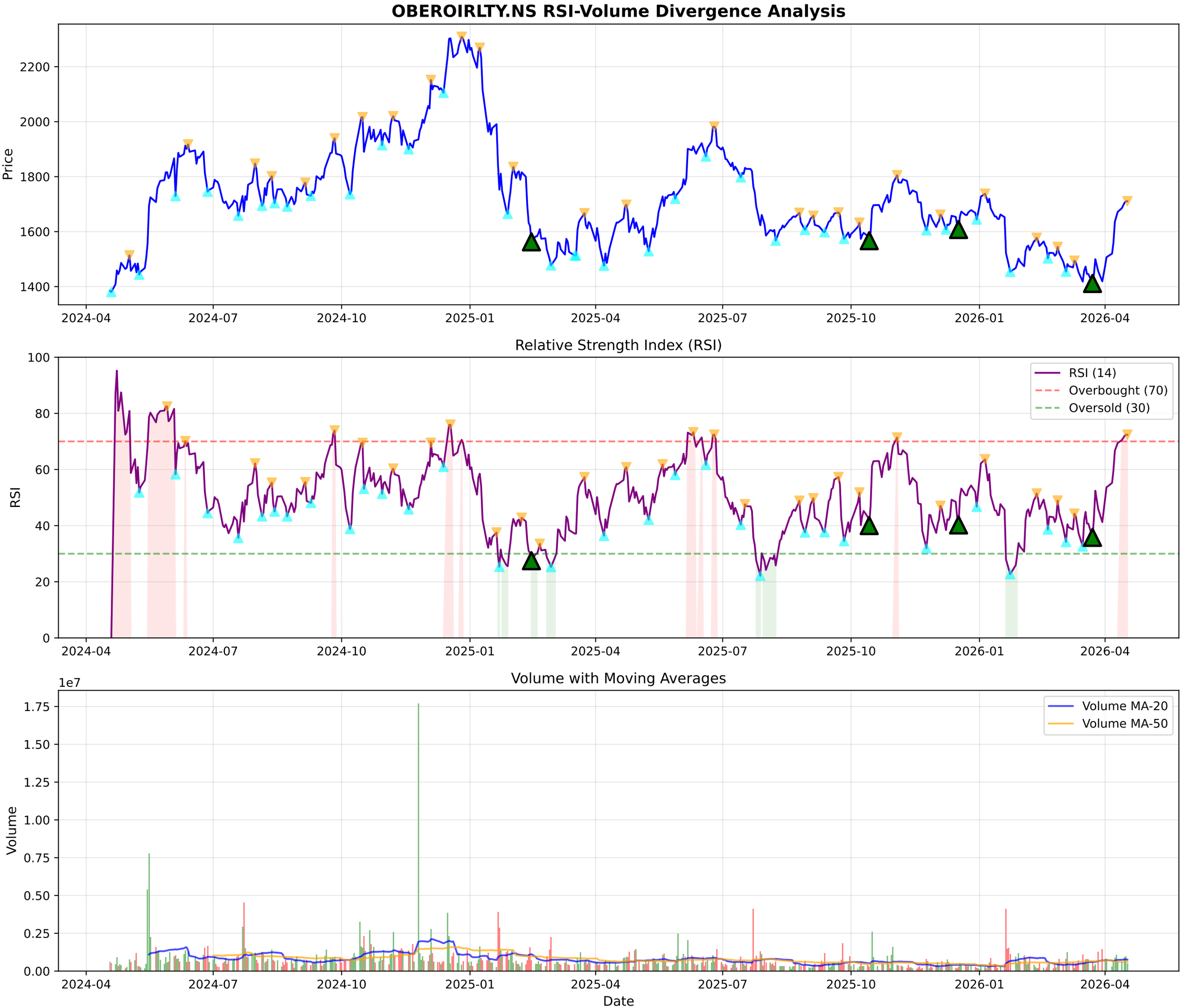
OBEROIRLTY.NS RSI-Volume Divergence Analysis
Price
2200
2000
1800
1600
1400
2024-04
2024-07
2024-10
2025-01
2025-04
2025-07
2025-10
2026-01
2026-04
Relative Strength Index (RSI)
RSI
100
80
60
40
20
0
RSI (14)
Overbought (70)
Oversold (30)
Volume with Moving Averages
1e7
Volume
1.75
1.50
1.25
1.00
0.75
0.50
0.25
0.00
Volume MA-20
Volume MA-50
Date

OBEROIRLTY.NS - Volume Analysis

═══ VOLUME ANALYSIS ═══:	
Status:	**35 Signals Detected**
:	
2026-03-09 [-]:	Distribution Day
2026-03-11 [-]:	Distribution Day
2026-03-12 [-]:	Distribution Day
2026-03-13 [-]:	Distribution Day
2026-03-23 [+]:	**Selling Exhaustion (Bullish Div)**

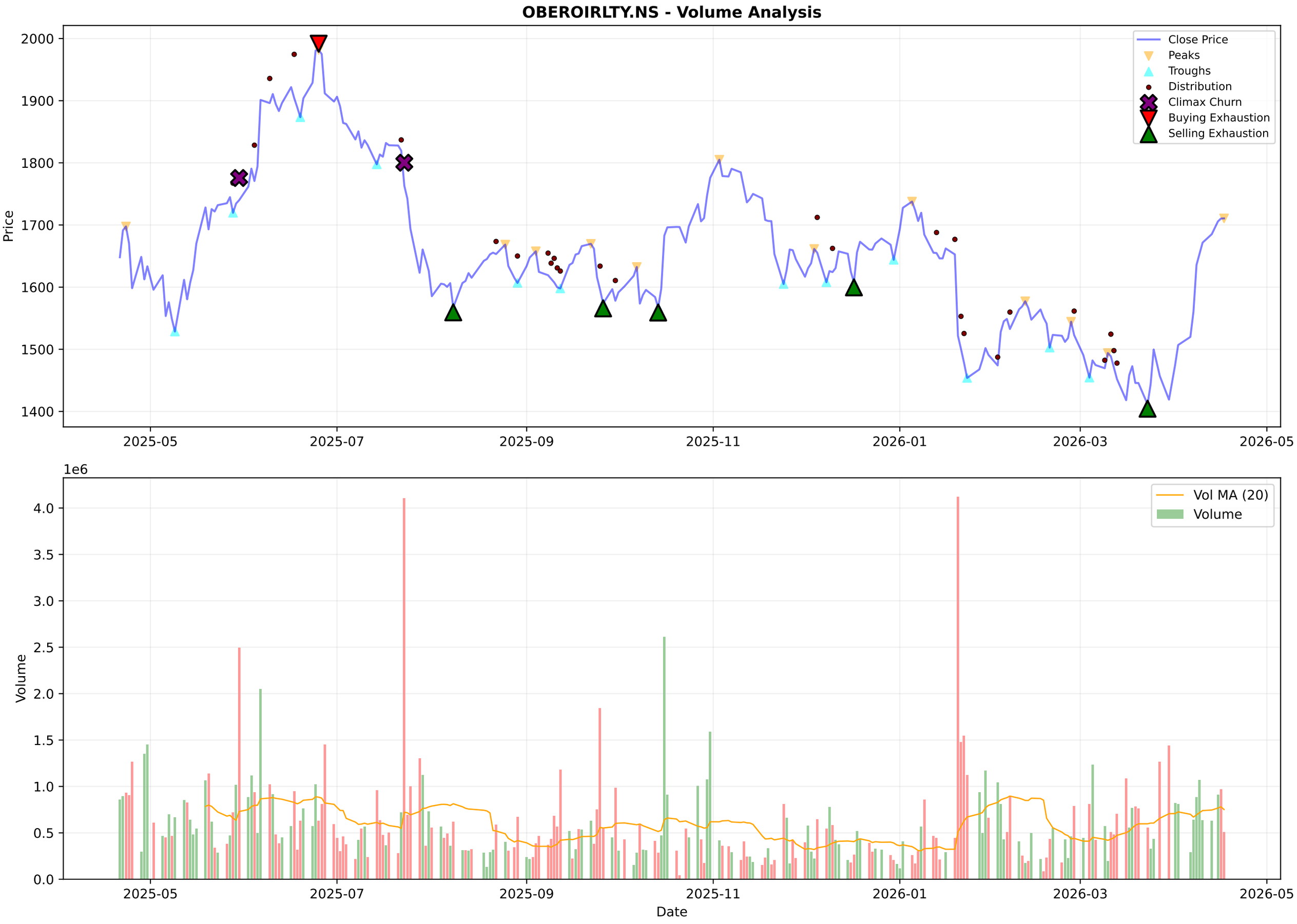
OBEROIRLTY.NS - Volume Analysis
Close Price
Peaks
Troughs
Distribution
Climax Churn
Buying Exhaustion
Selling Exhaustion
Price
2000
1900
1800
1700
1600
1500
1400
2025-05
2025-07
2025-09
2025-11
2026-01
2026-03
2026-05
1e6
Vol MA (20)
Volume
4.0
3.5
3.0
2.5
2.0
1.5
1.0
0.5
0.0
Volume
Date

OBEROIRLTY.NS - Candlestick Classification Summary

═══ CANDLESTICK CLASSIFICATION ═══:	
Latest Classification:	**No Control**
Recent Trend Score (10-day avg):	0.20
:	
Distribution:	
No Control:	118
Seller Control:	61
Buyer Control:	47
Buyer Strong Control:	1
Seller Strong Control:	1

OBEROIRLTY.NS - Candlestick Classification
Seller Strong Control
Seller Control
No Control
Buyer Control
Buyer Strong Control
Price
1800
1700
1600
1500
1400
1e6
Volume
4
3
2
1
0
2025-07-24
2025-08-20
2025-09-16
2025-10-13
2025-11-10
2025-12-04
2025-12-31
2026-01-27
2026-02-20
2026-03-19
Date

Multi-Timeframe Supertrend Analysis

Timeframe	Status	Value	Last Price	Signal Date
1 Week	**UPTREND (Buy)**	1430.51	1710.6	2026-04-06
1 Day	**UPTREND (Buy)**	1528.36	1710.6	2026-04-07
15 Min	**UPTREND (Buy)**	1696.46	1709.3	2026-04-17

Multi-Timeframe MACD Analysis

Timeframe	Trend	Momentum	Signal
1 Week	**Bullish**	Strengthening	No Signal
1 Day	**Bullish**	Weakening	No Signal
15 Min	**Bullish**	Weakening	No Signal

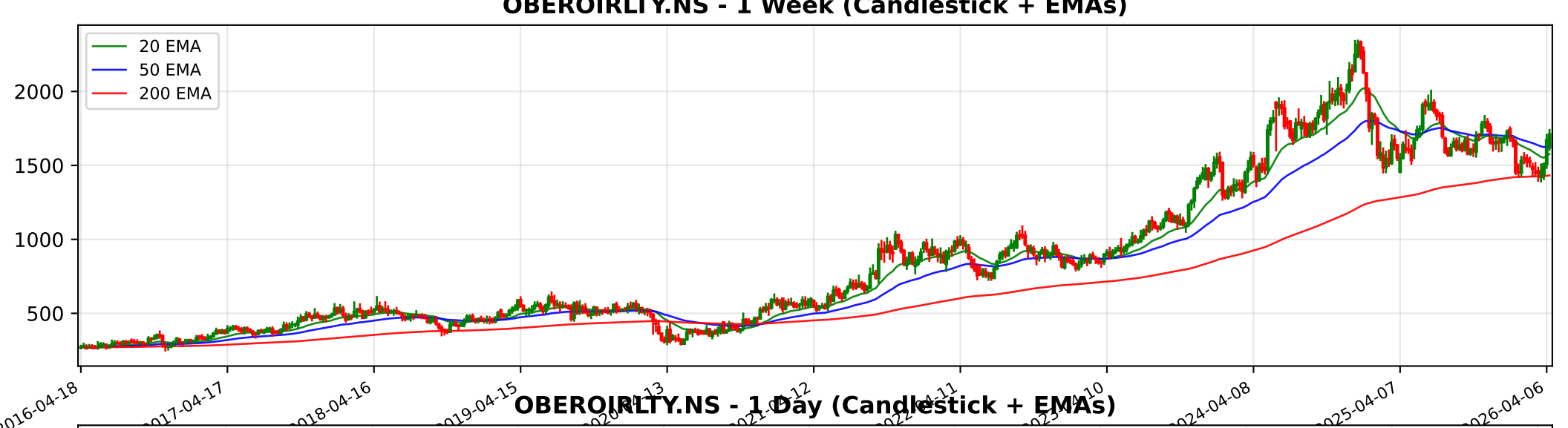
OBEROIRLTY.NS - 1 Week (Candlestick + EMAs)
20 EMA
50 EMA
200 EMA
2000
1500
1000
500
2016-04-18
2017-04-17
2018-04-16
2019-04-15
2024-04-08
2025-04-07
2026-04-06

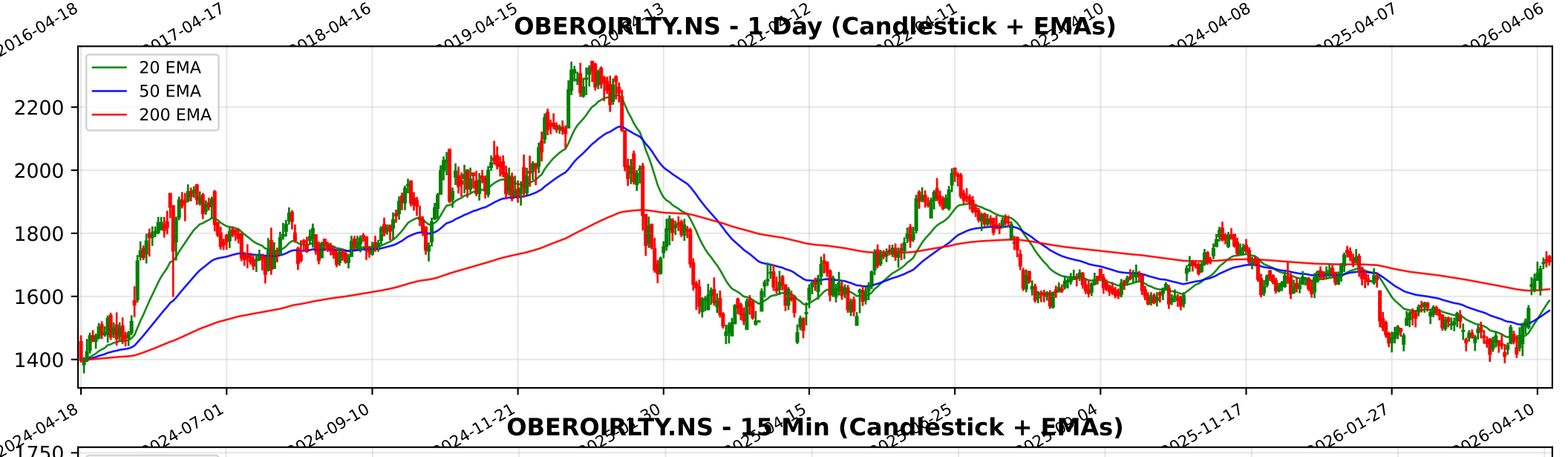
OBEROIRLTY.NS - 1 Day (Candlestick + EMAs)
20 EMA
50 EMA
200 EMA
2200
2000
1800
1600
1400
2024-04-18
2024-07-01
2024-09-10
2024-11-21
2025-11-17
2026-01-27
2026-04-10

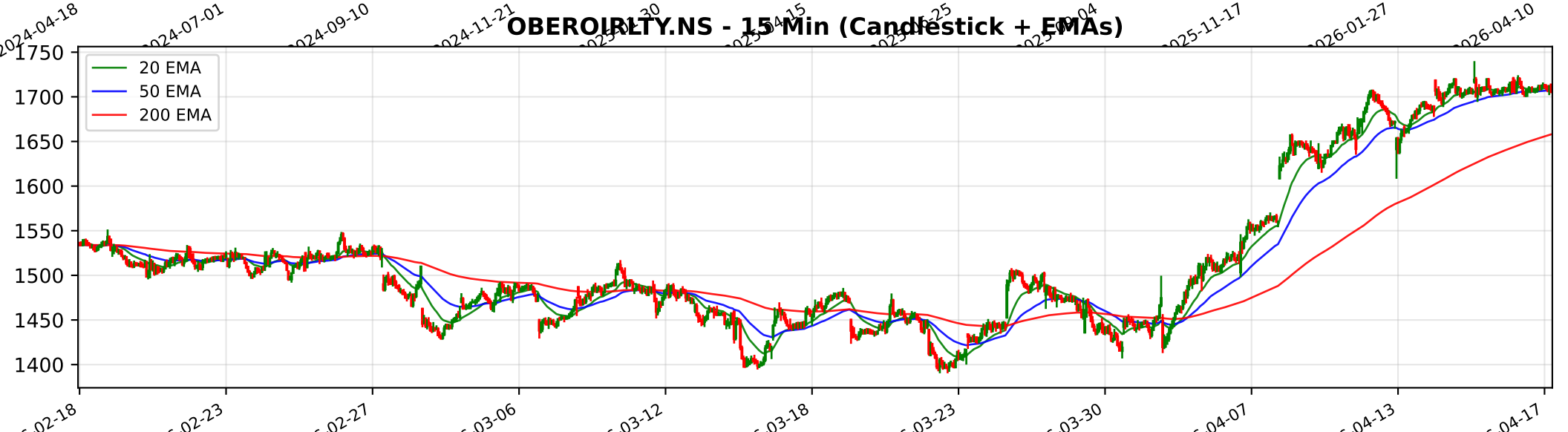
OBEROIRLTY.NS - 15 Min (Candlestick + EMAs)
20 EMA
50 EMA
200 EMA
1750
1700
1650
1600
1550
1500
1450
1400

Trendlyne Snapshot - OBEROIRLTY_main

SOMETHING WENT WRONG WITH THIS PAGE.

IT'S NOT SERIOUS. WE ARE WORKING TO FIX IT

GO TO HOMEPAGE

Trendlyne Snapshot - OBEROIRLTY_forecaster

Markets | MarketMind AI | Baskets | Alerts | F&O | MF | Reports | Screeners | Subscribe | Superstars | Portfolio | Watchlist | Insider Trades | Results | More

Search Stock, IPO, MF

MARKETS / SECTOR : REALTY / INDUSTRY : REALTY / OBEROI REALTY LTD.

Oberoi Realty Ltd.

NSE: OBEROIRLTY | BSE: 533273

Mid-range Performer

In 4 Starfolio Baskets

Download real time STOCK REPORT

1710.60 0.20 (0.01%)

↓ 52W Low on Mar 23, 2026

516.9K NSE+BSE Volume

NSE 17 Apr, 2026 3:31 PM (IST)

Watchlist | Portfolio | Alert | My Notes

Overview | FORECASTER | STOCK REPORT | Buy Sell Zone | F&O | Financials | News | Reports | Technicals | Shareholding | Deals | Corporate Actions | Alerts (1) | About

Oberoi Realty - OBEROIRLTY - stock price prediction, stock forecast, target price, analyst ratings from 26 analysts

Oberoi Realty has a share price target of Rs 1752, revenue growth forecast of 22.8%, and profit growth estimate of 22.3% for FY26, based on top 26 analyst calls.

Oberoi Realty FORECASTER - Analyst Estimates

FORECASTER DASHBOARD →

SHARE PRICE TARGET FORECAST

12 MONTH ESTIMATE

in Rs

↑ HIT Oberoi Realty's share price target is above the current price, with an upside of 2.4%

EPS FORECAST

QUARTER | ANNUAL

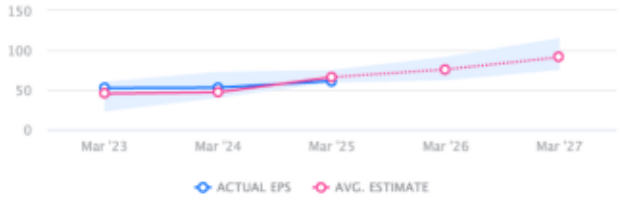

in Rs

↑ HIT Oberoi Realty's EPS was higher than average estimate 2 times in past 3 years

CONSENSUS RECOMMENDATION

26 ANALYST Recommendations

BUY

The consensus recommendation from 26 analysts for Oberoi Realty is BUY