© 2026 Stock Research. All Rights Reserved.

Strategic Trading Analysis

Step 1: Audit the Data

- **Data Present:** Comprehensive technical and fundamental data, including multi-timeframe price charts (daily, weekly, 15-min), Moving Averages (20, 50, 200 EMAs), Relative Strength (RS) against benchmark, MACD, RSI, Bollinger Bands, Supertrend, Volatility Squeeze analysis, Candlestick classification, Volume distribution analysis, and analyst consensus targets.
- **Data Missing:** Options chain/open interest data, detailed institutional order flow/Level 2 data, and short interest metrics.
- **Confidence Level: High**. The report provides a robust, multi-dimensional view of the asset, blending fundamental growth metrics with a wide array of technical momentum, trend, and volume indicators.

Step 2: Analyze the Setup

PERSISTENT.NS recently experienced a sharp correction from its ~6500 highs down to a foundational base near ~4500. It has since staged a strong V-shaped recovery, currently trading at 5446.50. The price has successfully reclaimed the 20-day (5219) and 50-day (5273) EMAs, signaling a bullish shift in intermediate momentum. This is further supported by an "Emerging Leader" Relative Strength classification and a healthy RSI of 62.91.

However, there are structural headwinds that warrant caution. The price is approaching heavy dynamic resistance at the 200-day EMA (5541.34). Concurrently, the MACD histogram shows momentum is "Weakening," and recent volume analysis detected 5 distribution days in late March/April. Buying directly into major resistance while momentum shows early signs of exhaustion is an unfavorable risk-to-reward scenario for a positional trader.

Step 3: Formulate the Recommendation

Based on the proximity to major resistance and recent distribution signals, should you enter this stock now? **NO.**

This is a high-potential setup, but it requires confirmation that the macro-trend has officially reversed before committing capital. Below is the conditional plan to capture the 5%-15% upside while managing downside risk:

- **Condition to Buy:** Wait for a confirmed daily close above the 200-day EMA (5541.34) accompanied by above-average volume. This will invalidate the weekly downtrend and confirm structural overhead supply has been absorbed.
- **Entry Price:** ~5560 (Hypothetical trigger upon breakout confirmation).
- **Stop Loss:** 5250 (Hard level placed just below the 50-day EMA support of 5273.16 to account for minor wicks, representing a ~5.5% risk).
- **Take Profit:** 6150 (Hypothetical target derived from the prior consolidation zone and major structural resistance before the heavy sell-off, offering a ~10.6% upside and a roughly 1:2 risk/reward ratio).

Candlestick Classification Analysis

Stock Analysis Report

© 2026 Stock Research. All Rights Reserved.

Based on the **Candlestick Classification** summary (Page 20) and the accompanying price/volume chart (Page 21), here is an interpretation of the recent price action and a forecast for PERSISTENT.NS, analyzed through the lens of a seasoned price action trader using the provided algorithmic rules.

1. Macro Price Action Context

Looking at the chart on Page 21, the stock experienced a massive, high-volume sell-off between February and mid-March 2026, dropping from highs near INR 6500 down to a bottom near INR 4500. During this plunge, we saw clusters of **Seller Control (light red)** and high-volume **Seller Strong Control (dark red)** candles, indicating institutional distribution and panic selling.

However, right at the INR 4500 level, the selling pressure exhausted, and the stock initiated a sharp V-shaped recovery.

2. Interpretation of Recent Candlestick Classifications

- **The Bottoming Process:** At the INR 4500 lows (mid-March), the transition from red candles to **No Control (gray)** and then to **Buyer Control (light green)** shows a textbook momentum shift. The wicks at the bottom likely triggered Step 3 of the algorithm (long lower wicks = buyers defending), halting the bearish momentum.
- **The Recovery Phase:** As the price climbed from INR 4500 back to INR 5500, we can see a healthy mix of **Buyer Control (light green)** and **No Control (gray)** candles. Notably, there is a distinct lack of Seller Control (red) candles during this ascent. This means pullbacks are shallow, and sellers are unwilling to step in.
- **Latest Signal ("Buyer Control"):** The most recent candle is light green. According to your algorithm (Steps 1 & 4), this means it had a moderate-to-strong bullish body, closed near its highs (Step 2), but likely occurred on average or slightly lower volume (Step 4 multiplier kept it at +1 instead of pushing it to +2).
- **10-Day Average Trend Score (0.20):** This is a critical metric. A score of 0.20 is positive, confirming the immediate trend is bullish, but it is relatively low. It indicates that over the last two weeks, the buying has been steady but not explosive. It's a "grinding" uptrend mixed with days of indecision (Step 5 mapping to 0), rather than a violent breakout.

3. Volume Analysis (Step 4 Validator)

Looking at the volume sub-chart, the volume during this recent recovery phase is noticeably lower than the volume seen during the massive February drop. In your algorithm, *Volume acts as a validator*. Because the volume is average, the algorithm is correctly grading these up-days as **Buyer Control (+1)** rather than **Buyer Strong Control (+2)**. This suggests that while buyers are currently dominating the tape, massive institutional accumulation hasn't fully confirmed the move yet.

4. Future Price Prediction & Outlook

Short-Term Prediction: Cautiously Bullish / Approaching Resistance

1. **The Immediate Trajectory (Bullish):** The path of least resistance is currently **UP**. Sellers have completely stepped aside, allowing buyers to walk the price up. I expect the price to continue drifting higher in the immediate short term.
2. **The Overhead Threat (Consolidation Expected):** The price is currently approaching the INR 5500 - INR 5800 zone. If you look to the left of the chart (Sept - Nov 2025), this area acted as major support/consolidation. Old support becomes new resistance.

© 2026 Stock Research. All Rights Reserved.

3. **What to watch for:** Because the 10-day score is only a mild `0.20` and we lack "Strong Buyer Control" (+2) candles on high volume, the buyers might lack the raw institutional firepower to smash through the INR 5800 resistance on the first try.

Trader's Verdict: Expect the price to push slightly higher toward the **INR 5600-INR 5800** supply zone. However, unless we see a sudden appearance of a **Dark Green (Buyer Strong Control, +2)** candle backed by a massive volume spike (Step 4 multiplier kicking in) to blast through that resistance, the most probable outcome is that the stock will soon print a series of **No Control (gray)** candles as it hits overhead supply, entering a period of sideways consolidation to digest the recent 20%+ recovery from the lows.

News & Analyst Targets

As a stock research analyst, I have reviewed the latest market data, corporate announcements, and sector reports for **Persistent Systems Ltd. (NSE: PERSISTENT / BSE: 533179)**.

With the stock currently trading in the INR 5,400-INR 5,489 range, here is the latest investment intelligence regarding the company as of the week of April 19, 2026:

1) Latest News for PERSISTENT This Week

- **Upcoming Q4 FY26 Earnings:** Persistent Systems is in strict focus as its Board of Directors is scheduled to meet on **April 21, 2026**, to approve the audited Q4 financial results and consider a final dividend. The company has a strong track record of consecutive positive quarters, making this a highly anticipated event for investors.
- **New AI Product Launch:** The company launched a new "Merchant Risk Management and Fraud Detection" solution powered by Databricks AI. This product promises a 20-40% reduction in fraud losses for financial clients, showcasing its strong digital engineering and AI-led product momentum.
- **Strategic Leadership Appointment:** To support its next phase of AI-led growth, Persistent has appointed Ruchi Kulhari as the Executive Vice President (EVP) of Enterprise Strategy & Execution.
- **Stock Momentum:** The stock has shown solid momentum this week, rising over 2%-4% in recent sessions and outperforming the broader Nifty IT index.

2) Brokerage Upgrades and Downgrades

There has been a flurry of analyst activity recently as brokerages position themselves ahead of the FY26 earnings season:* **Investec (Upgrade):** Upgraded Persistent Systems from "Sell" to "Hold," reflecting a more balanced risk-reward scenario, and set a price target of INR 5,825.* **Bernstein SocGen Group (Target Upgrade):** Maintained an "Outperform" rating but raised the price target to INR 6,300 (up from INR 5,730).* **CLSA (Reiteration):** Maintained Persistent Systems as a top "High Conviction Outperform" pick among mid-cap IT peers. While they slightly recalibrated the target to INR 8,058 due to broader sector valuation adjustments, they highlighted its strong earnings visibility.* **BNP Paribas (Initiation/Reiteration):** Flagged the stock as a strong "Buy/Outperform" with a target of INR 6,730, citing an expected ~16% upside potential driven by healthy deal wins. * **Nomura (Adjustment):** Maintained a "Neutral" rating but slightly adjusted target estimates (ranging between INR 5,200 and INR 5,300) ahead of the Q4 print.

3) Indirect and Sector-Level News Impacting PERSISTENT

© 2026 Stock Research. All Rights Reserved.

- **Easing Geopolitical Tensions & Oil Prices:** A broad-based rally in Indian equities, particularly the IT index, was triggered this week by hopes of US-Iran ceasefire talks. This has helped cool global crude oil prices to below $100/barrel, easing macroeconomic pressures and boosting risk-on sentiment in the market.
- **US Fed Rate Cut Optimism:** Renewed optimism over potential US Federal Reserve rate cuts has lifted sentiment for Indian IT stocks, as lower borrowing costs usually spur higher discretionary tech spending from North American clients.
- **"AI Fears Overblown":** A recent sector report by global brokerage CLSA noted that fears of AI permanently disrupting Indian IT services are overblown. Channel checks indicate that AI is being absorbed largely as an incremental productivity lever rather than a threat, which favors mid-tier companies like Persistent that possess strong digital transition capabilities.
- **Options Market Hedging:** Derivatives data ahead of the April expiry shows heavy at-the-money put buying. Traders interpret this as protective hedging by institutional investors who want to lock in the stock's recent gains ahead of the April 21 earnings volatility.

4) Latest Analyst and Brokerage Targets

Currently, the consensus 12-month analyst target averages around **INR 6,400 to INR 6,731**, representing a significant upside from current trading levels.

Here is a summary of the latest price targets from prominent brokerages:

Brokerage / Firm	Rating / Stance	Target Price (INR)
CLSA	High Conviction Outperform	INR 8,058
Motilal Oswal	Buy	INR 7,600
BNP Paribas	Outperform / Buy	INR 6,730
Bernstein SocGen	Outperform	INR 6,300
Prabhudas Lilladher	Buy	INR 5,910
Investec	Hold (Upgraded from Sell)	INR 5,825
Nomura	Neutral	INR 5,200 - INR 5,300

Disclaimer: Targets are dynamically updated by brokerages based on quarterly performance. Investors should closely monitor management's FY27 revenue guidance during the upcoming April 21 earnings call.

Stock Detailed Analysis Report

PERSISTENT.NS

Current Price: ₹5446.50

Generated: 2026-04-18 10:41

PERSISTENT.NS - 3 Year Daily Price Chart

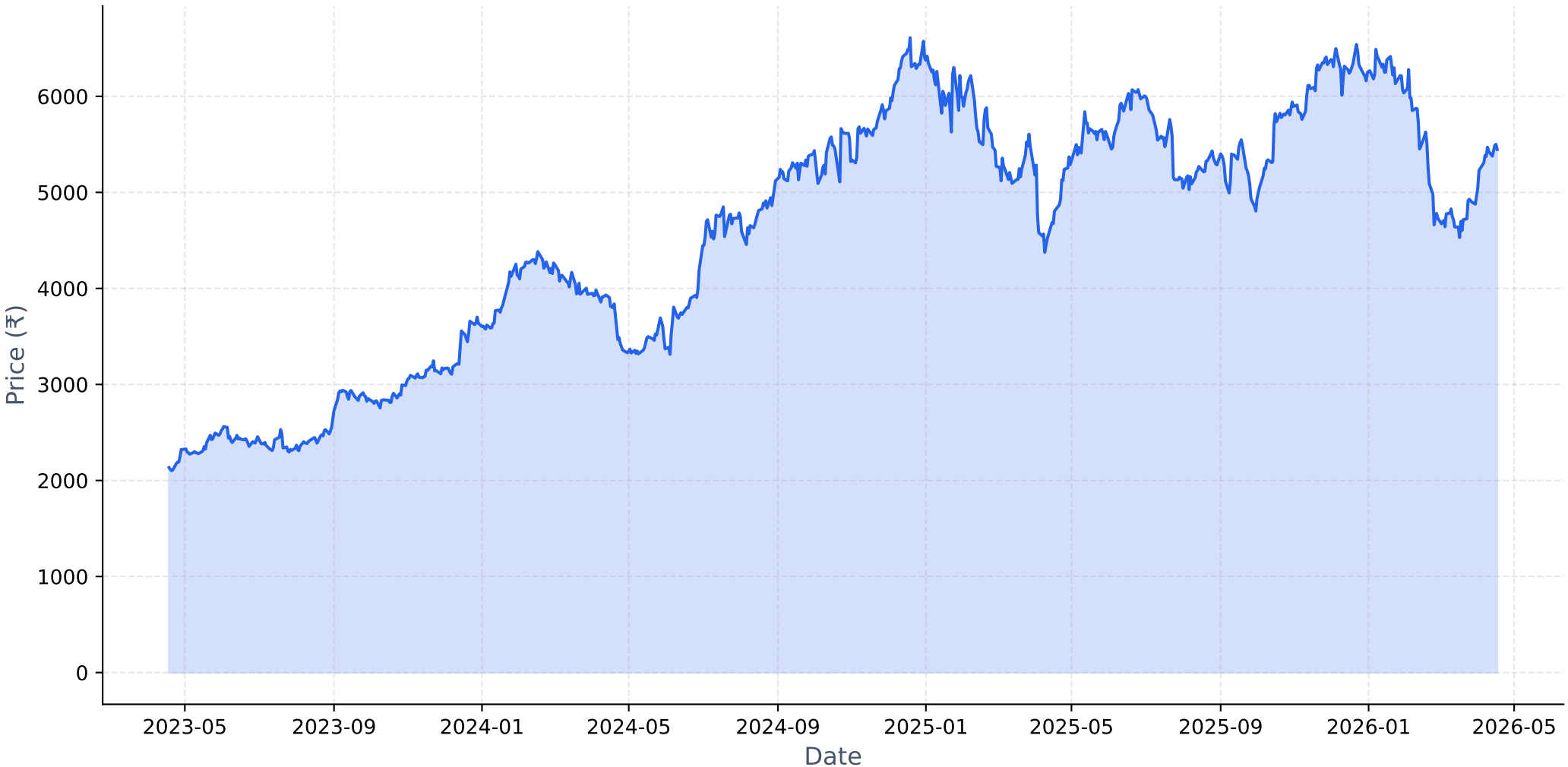

Long-term Fundamental Analysis (4 Years)

Metric	Is Growing?	Accelerating?	1Y Growth	3Y CAGR
Revenue	Yes	No	21.56%	27.87%
Net Income	Yes	Yes	28.05%	26.58%
ROE	No	Yes	1.32%	-0.58%
EPS	Yes	No	25.92%	26.40%

Short-term Fundamental Analysis (6 Quarters)

Metric	Is Growing?	Recent QoQ	Avg QoQ
Revenue	Yes	2.82%	4.80%
Net Income	Yes	7.37%	9.41%
EPS	Yes	14.58%	14.58%

PERSISTENT.NS - Relative Strength Analysis

═══ OVERVIEW ═══:	
Benchmark Index:	^CNXIT
Sector:	IT
Classification:	**Emerging Leader**
RS Score:	55.1/100
:	
═══ RS RATIOS ═══:	
1M RS:	**1.073 [Leader]**
3M RS:	**1.033 [Leader]**
6M RS:	**1.143 [Leader]**
1Y RS:	**1.225 [Strong]**
:	
═══ TURNAROUND ANALYSIS ═══:	
Turnaround Status:	**Not Detected**
:	
SIGNAL CRITERIA::	
✓ **Emerging RS:**	1M (1.073) > 3M (1.033)
✗ **Medium-term Lagging:**	**Not lagging**
✗ **Performance Improving:**	**Not improving**

Relative Strength Analysis: PERSISTENT.NS vs ^CNXIT
Classification: Emerging Leader

Price Performance Comparison (Normalized)

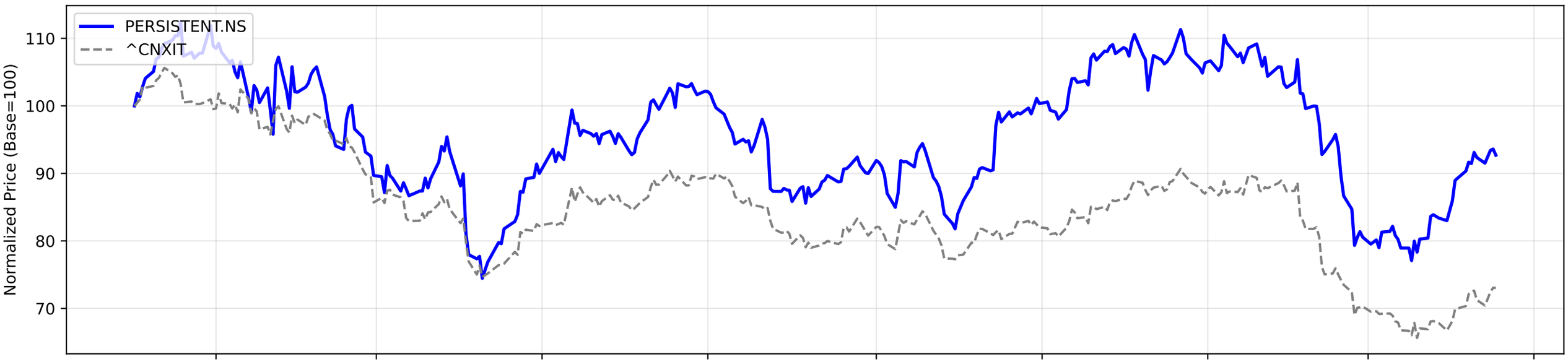

RS Ratio Trends (Multiple Timeframes)

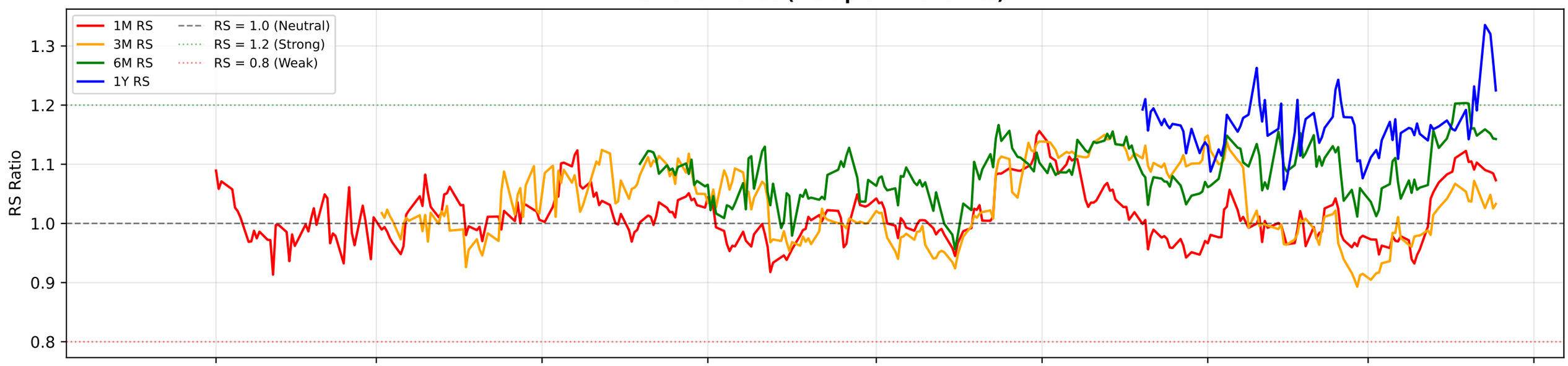

RS Composite Score Timeline

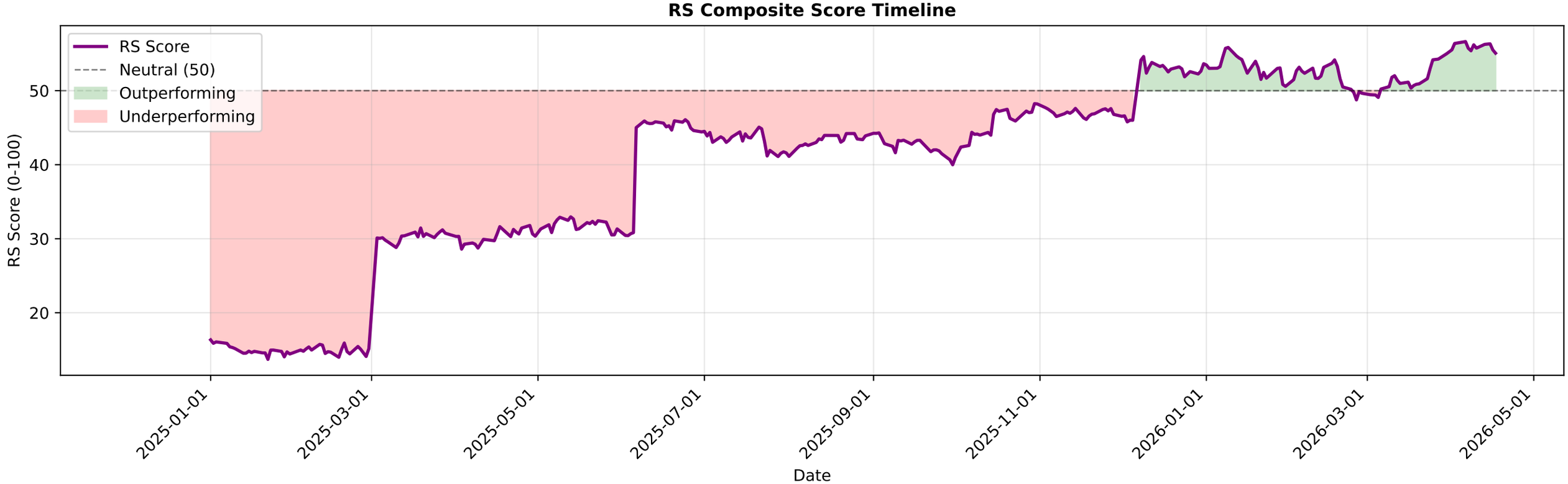

PERSISTENT.NS - EMA Crossover Summary

EMA 20:	5219.01
EMA 50:	5273.16
EMA 200:	5541.34
Trend Status:	**Strong Downtrend**

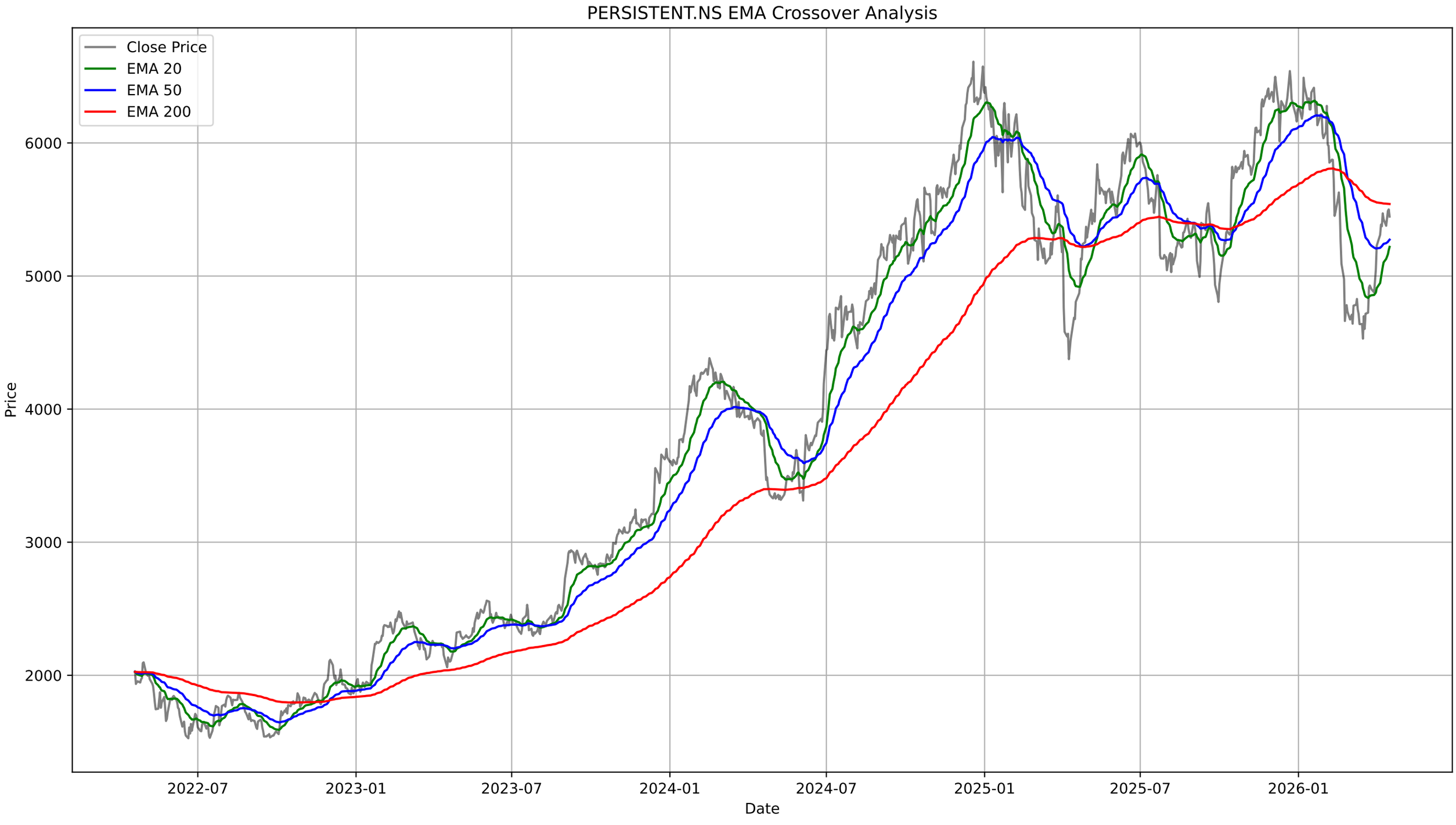
PERSISTENT.NS EMA Crossover Analysis
Close Price
EMA 20
EMA 50
EMA 200
Price
6000
5000
4000
3000
2000
2022-07
2023-01
2023-07
2024-01
2024-07
2025-01
2025-07
2026-01
Date

PERSISTENT.NS - Bollinger Bands Summary

Current Price:	5446.50
Upper Band:	5769.94
Middle Band (SMA 20):	5097.45
Lower Band:	4424.95
%B:	0.7595
Band Width:	0.2639
Status:	Upper Half
Signal:	None
Recent Signal 1:	**Buy Signal at 2026-02-20 00:00:00+05:30**
Recent Signal 2:	**Buy Signal at 2026-02-23 00:00:00+05:30**
Recent Signal 3:	**Buy Signal at 2026-02-24 00:00:00+05:30**

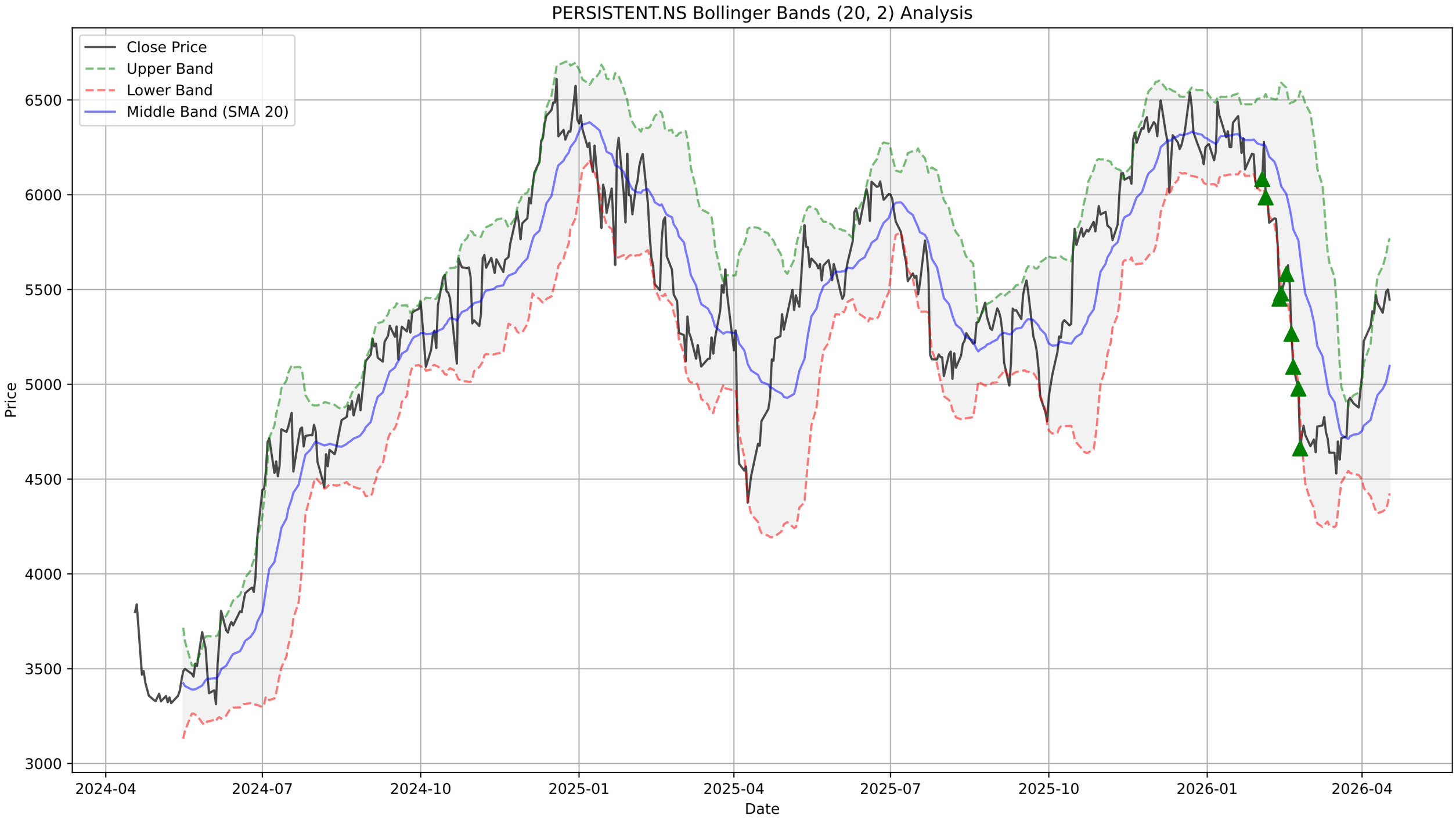
PERSISTENT.NS Bollinger Bands (20, 2) Analysis
Close Price
Upper Band
Lower Band
Middle Band (SMA 20)
Price
Date
6500
6000
5500
5000
4500
4000
3500
3000
2024-04
2024-07
2024-10
2025-01
2025-04
2025-07
2025-10
2026-01
2026-04

PERSISTENT.NS - Supertrend Summary

Status:	**UPTREND (Buy)**
Supertrend Value:	4999.04
Signal Identified On:	2026-04-02

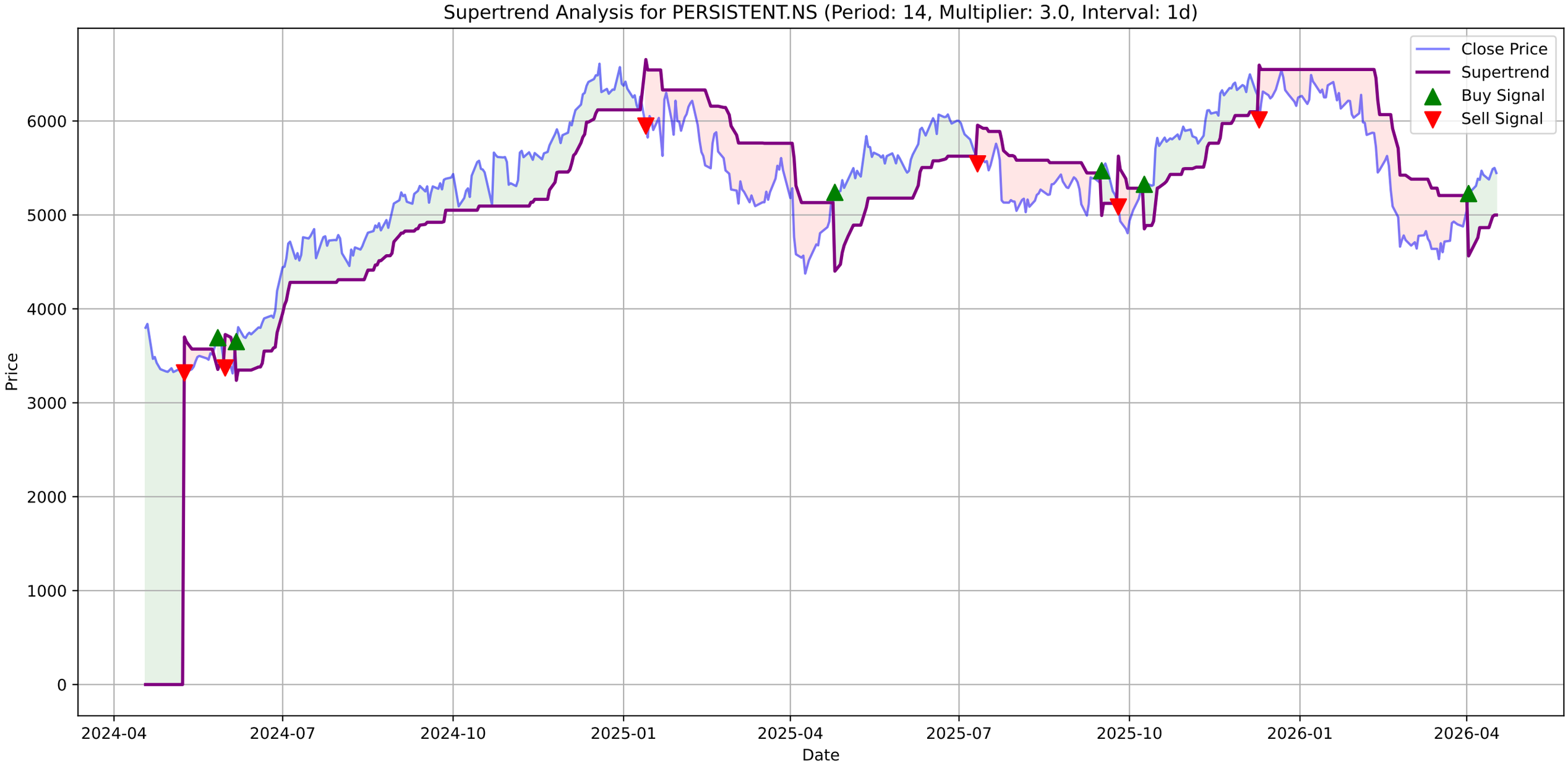
Supertrend Analysis for PERSISTENT.NS (Period: 14, Multiplier: 3.0, Interval: 1d)
Close Price
Supertrend
Buy Signal
Sell Signal
Price
Date
6000
5000
4000
3000
2000
1000
0
2024-04
2024-07
2024-10
2025-01
2025-04
2025-07
2025-10
2026-01
2026-04

PERSISTENT.NS - MACD Summary

MACD Line:	124.81
Signal Line:	62.08
Histogram:	62.72
Trend:	**Bullish**
Momentum:	**Weakening**
Signal:	None
Divergences Detected:	1
└ **Bullish Divergence:**	Date: 2026-03-17 00:00:00+05:30, Price: 4529.40

PERSISTENT.NS Price
Close Price
6500
6000
5500
5000
4500
4000
3500
2024-04
2024-07
2024-10
2025-01
2025-04
2025-07
2025-10
2026-01
2026-04

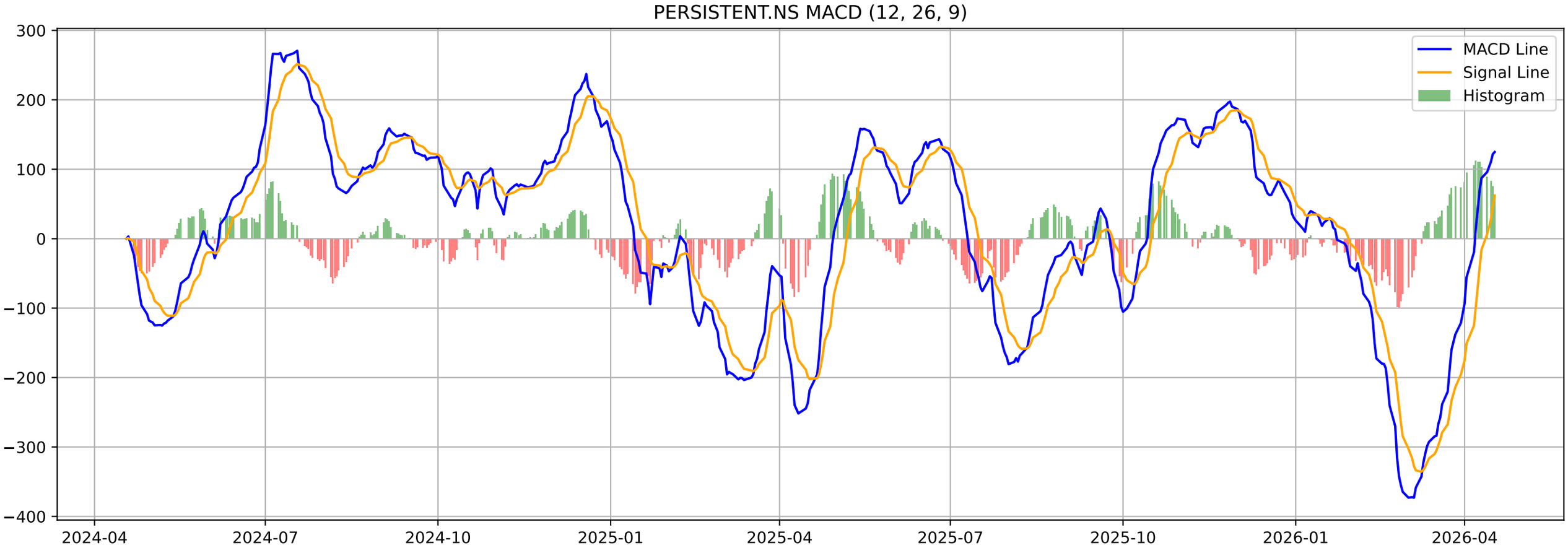
PERSISTENT.NS MACD (12, 26, 9)
MACD Line
Signal Line
Histogram
300
200
100
0
−100
−200
−300
−400
2024-04
2024-07
2024-10
2025-01
2025-04
2025-07
2025-10
2026-01
2026-04

PERSISTENT.NS - Volatility Squeeze Summary

BB Width:	0.2639
ATR:	172.1000
Total Signals:	10
Signal 1:	BB Squeeze at 2026-01-23 00:00:00+05:30 (Price: 6133.00)
Signal 2:	BB Squeeze at 2026-01-27 00:00:00+05:30 (Price: 6216.00)
Signal 3:	BB Squeeze at 2026-01-28 00:00:00+05:30 (Price: 6213.00)
Signal 4:	BB Squeeze at 2026-01-29 00:00:00+05:30 (Price: 6070.00)
Signal 5:	BB Squeeze at 2026-03-24 00:00:00+05:30 (Price: 4913.70)

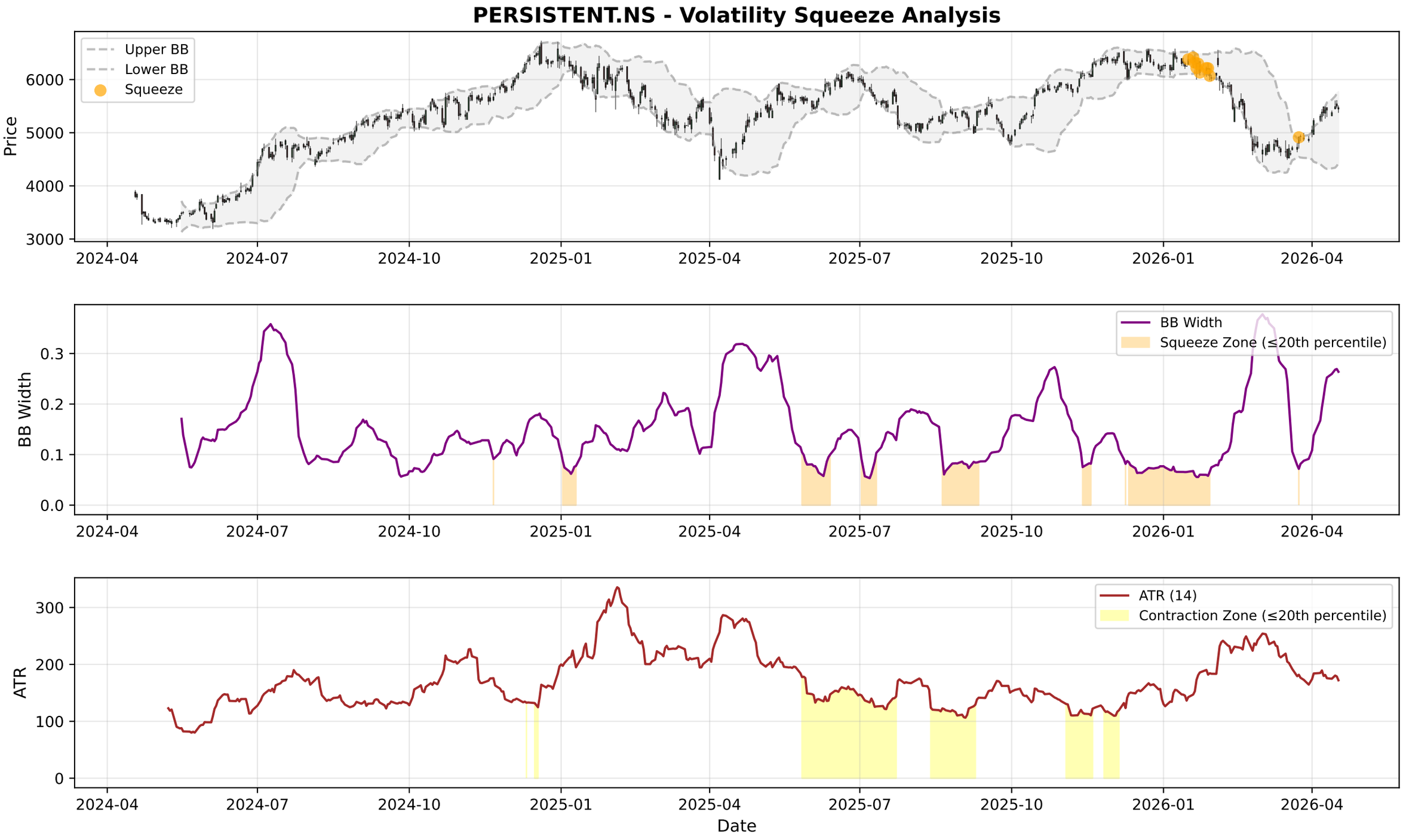
PERSISTENT.NS - Volatility Squeeze Analysis
Upper BB
Lower BB
Squeeze
Price
6000
5000
4000
3000
2024-04
2024-07
2024-10
2025-01
2025-04
2025-07
2025-10
2026-01
2026-04
BB Width
Squeeze Zone (≤20th percentile)
0.3
0.2
0.1
0.0
ATR (14)
Contraction Zone (≤20th percentile)
ATR
300
200
100
0
Date

PERSISTENT.NS - RSI-Volume Summary

Current RSI:	62.91
Current Volume:	841855
Volume MA 20:	765262
Bullish Divergences:	3
Bearish Divergences:	4
Bullish Div 1:	Date: 2025-03-13 00:00:00+05:30, Price: 5093.70
Bullish Div 2:	Date: 2026-03-05 00:00:00+05:30, Price: 4641.70
Bearish Div 1:	Date: 2024-10-01 00:00:00+05:30, Price: 5435.42
Bearish Div 2:	Date: 2024-11-07 00:00:00+05:30, Price: 5682.69

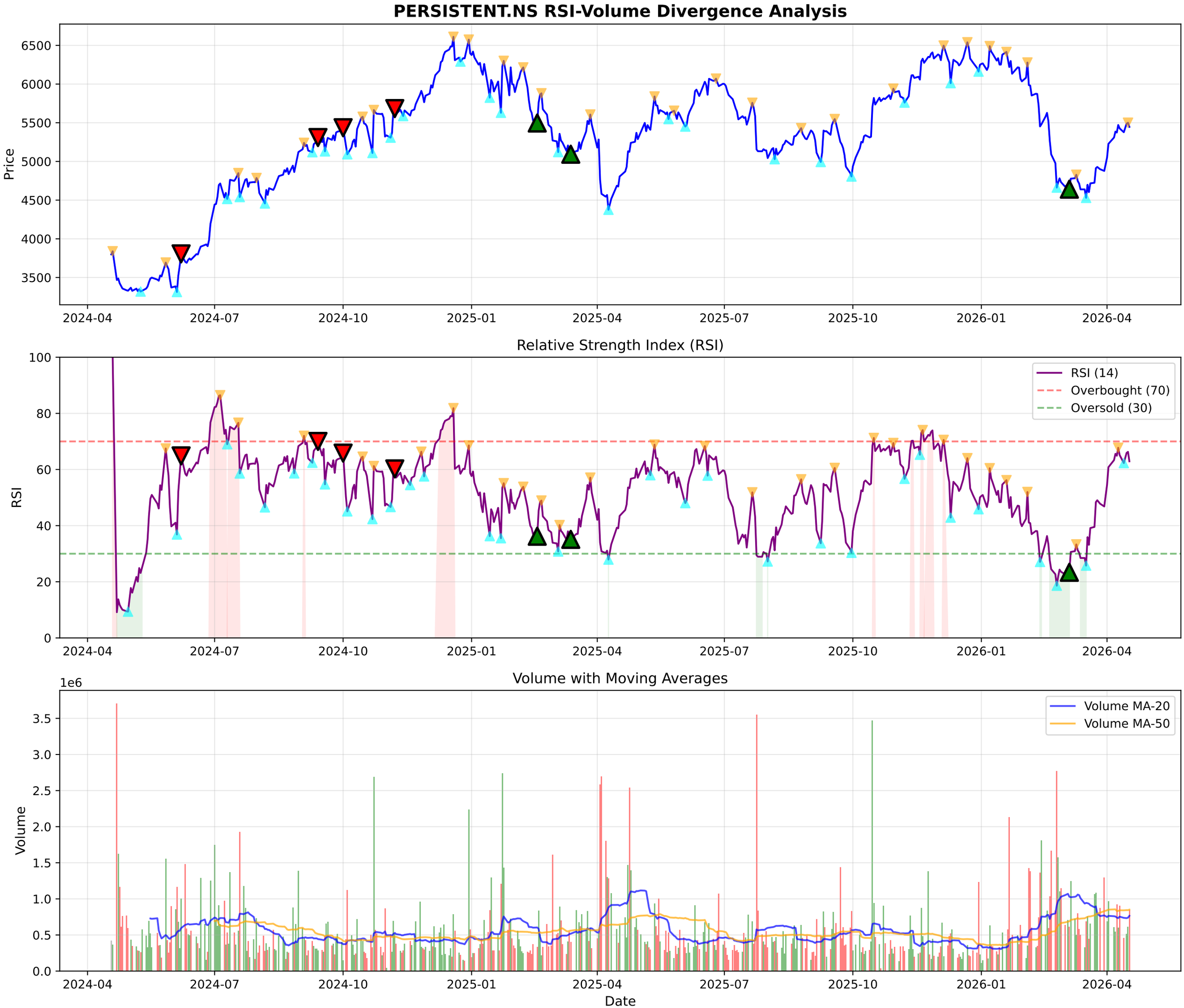
PERSISTENT.NS RSI-Volume Divergence Analysis
Price
6500
6000
5500
5000
4500
4000
3500
2024-04
2024-07
2024-10
2025-01
2025-04
2025-07
2025-10
2026-01
2026-04
Relative Strength Index (RSI)
RSI
100
80
60
40
20
0
RSI (14)
Overbought (70)
Oversold (30)
Volume with Moving Averages
1e6
Volume
3.5
3.0
2.5
2.0
1.5
1.0
0.5
0.0
Volume MA-20
Volume MA-50
Date

PERSISTENT.NS - Volume Analysis

═══ VOLUME ANALYSIS ═══:	
Status:	**35 Signals Detected**
:	
2026-03-27 [-]:	Distribution Day
2026-03-30 [-]:	Distribution Day
2026-04-08 [-]:	Distribution Day
2026-04-10 [-]:	Distribution Day
2026-04-17 [-]:	Distribution Day

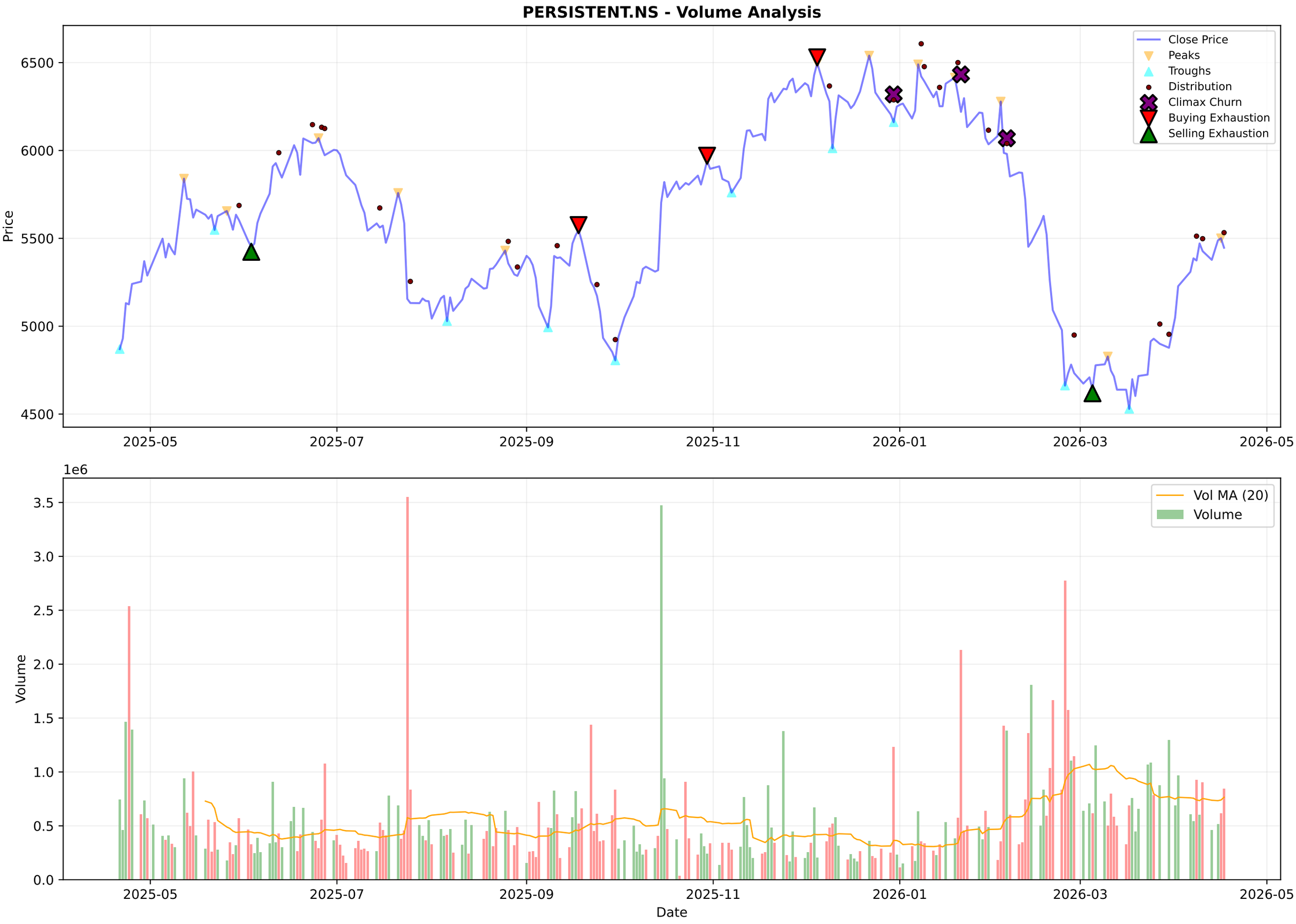
PERSISTENT.NS - Volume Analysis
Close Price
Peaks
Troughs
Distribution
Climax Churn
Buying Exhaustion
Selling Exhaustion
Price
6500
6000
5500
5000
4500
2025-05
2025-07
2025-09
2025-11
2026-01
2026-03
2026-05
1e6
Vol MA (20)
Volume
Volume
3.5
3.0
2.5
2.0
1.5
1.0
0.5
0.0
Date

PERSISTENT.NS - Candlestick Classification Summary

═══ CANDLESTICK CLASSIFICATION ═══:	
Latest Classification:	**Buyer Control**
Recent Trend Score (10-day avg):	0.20
:	
Distribution:	
No Control:	123
Seller Control:	51
Buyer Control:	47
Buyer Strong Control:	4
Seller Strong Control:	3

PERSISTENT.NS - Candlestick Classification
Seller Strong Control
Seller Control
No Control
Buyer Control
Buyer Strong Control
Price
6500
6000
5500
5000
4500
1e6
Volume
3
2
1
0
2025-07-24
2025-08-20
2025-09-16
2025-10-13
2025-11-10
2025-12-04
2025-12-31
2026-01-27
2026-02-20
2026-03-19
Date

Multi-Timeframe Supertrend Analysis

Timeframe	Status	Value	Last Price	Signal Date
1 Week	**DOWNTREND (Sell)**	5761.43	5446.5	2026-02-02
1 Day	**UPTREND (Buy)**	4999.04	5446.5	2026-04-02
15 Min	**DOWNTREND (Sell)**	5491.6	5446.5	2026-04-16

Multi-Timeframe MACD Analysis

Timeframe	Trend	Momentum	Signal
1 Week	**Bearish**	Weakening	No Signal
1 Day	**Bullish**	Weakening	No Signal
15 Min	**Bullish**	Weakening	No Signal

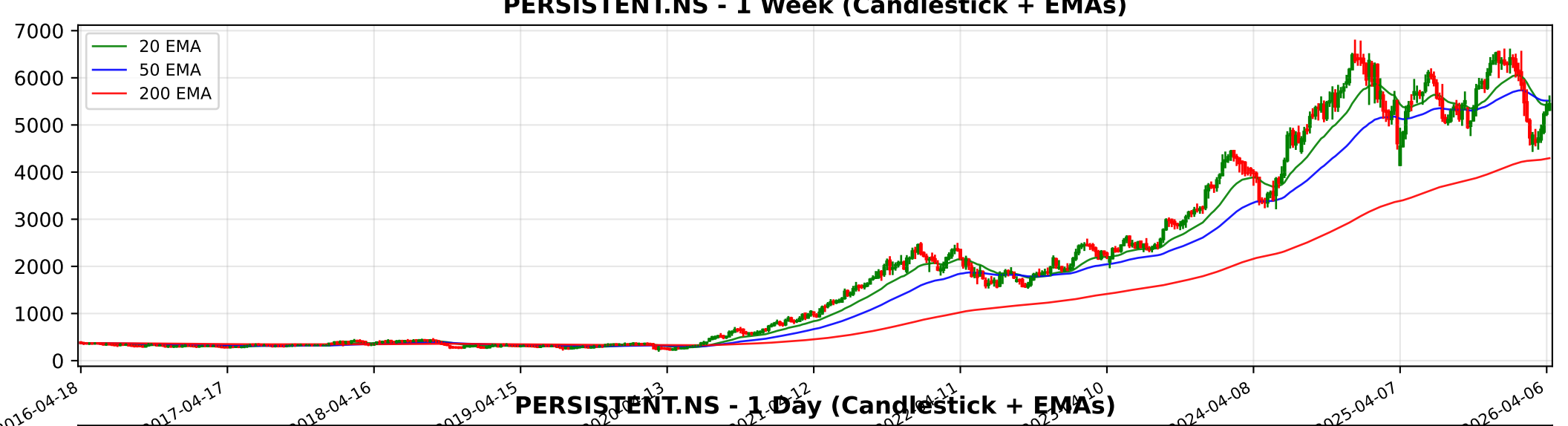
PERSISTENT.NS - 1 Week (Candlestick + EMAs)
20 EMA
50 EMA
200 EMA
7000
6000
5000
4000
3000
2000
1000
0
2016-04-18
2017-04-17
2018-04-16
2019-04-15
2024-04-08
2025-04-07
2026-04-06

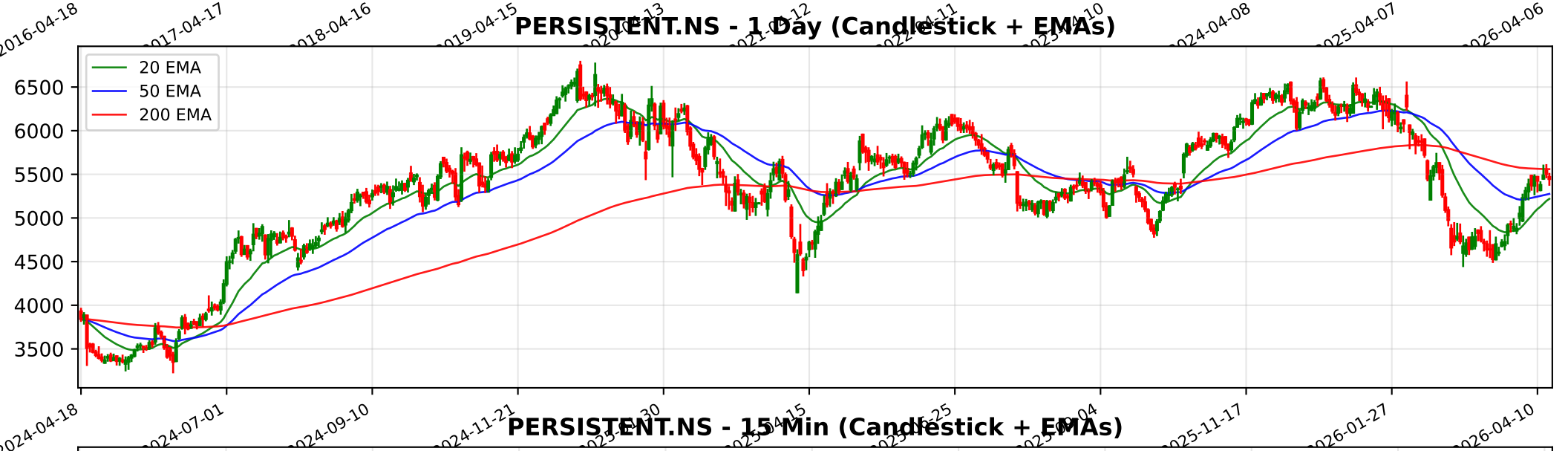
PERSISTENT.NS - 1 Day (Candlestick + EMAs)
20 EMA
50 EMA
200 EMA
6500
6000
5500
5000
4500
4000
3500
2024-04-18
2024-07-01
2024-09-10
2024-11-21
2025-11-17
2026-01-27
2026-04-10

PERSISTENT.NS - 15 Min (Candlestick + EMAs)
20 EMA
50 EMA
200 EMA
5600
5400
5200
5000
4800
4600
02-18
02-23
02-27
03-06
03-12
03-18
03-23
03-30
04-07
04-13
04-17

Trendlyne Snapshot - PERSISTENT_main

SOMETHING WENT WRONG WITH THIS PAGE.

IT'S NOT SERIOUS. WE ARE WORKING TO FIX IT

GO TO HOMEPAGE

Trendlyne Snapshot - PERSISTENT_forecaster

Markets | MarketMind AI | Baskets | Alerts | F&O | MF | Reports | Screeners | Subscribe | Superstars | Portfolio | Watchlist | Insider Trades | Results | More

Search Stock, IPO, MF

MARKETS / SECTOR : SOFTWARE & SERVICES / INDUSTRY : IT CONSULTING & SOFTWARE / PERSISTENT SYSTEMS LTD.

Persistent Systems Ltd.

NSE: PERSISTENT | BSE: 533179

Mid-range Performer

Download real time STOCK REPORT

5446.50 -54.00 (-0.98%)

854.3K NSE+BSE Volume

NSE 17 Apr, 2026 3:31 PM (IST)

Watchlist | Portfolio | Alert | My Notes

Board Meeting: The next board meeting for Persistent Systems is on 21 Apr 2026 for the purpose of Audited Results & Final Dividend — See details

Overview | FORECASTER | STOCK REPORT | Buy Sell Zone | F&O | Financials | News | Reports | Technicals | Shareholding | Deals | Corporate Actions | Alerts (1) | About

Persistent Systems - PERSISTENT - stock price prediction, stock forecast, target price, analyst ratings from 33 analysts

Persistent Systems has a share price target of Rs 5832, revenue growth forecast of 22.9%, and profit growth estimate of 33.9% for FY26, based on top 33 analyst calls.

Persistent Systems FORECASTER - Analyst Estimates

FORECASTER DASHBOARD →

SHARE PRICE TARGET FORECAST — 12 MONTH ESTIMATE

in Rs

EPS FORECAST — QUARTER | ANNUAL

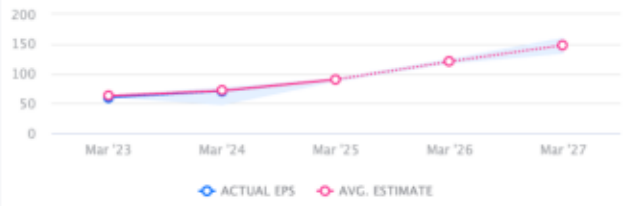

in Rs

CONSENSUS RECOMMENDATION — 33 ANALYST Recommendations

BUY

	STRONG BUY	BUY	HOLD	SELL	STRONG SELL
Nov '25	14	7	6	3	5
Dec '25	14	7	6	3	5
Jan '26	15	7	5	2	6
Feb '26	14	8	5	2	6
Mar '26	13	8	5	3	5
Apr '26	12	8	5	4	4