© 2026 Stock Research. All Rights Reserved.

Strategic Trading Analysis

Here is an objective, risk-averse positional trading analysis based on the provided report for PHOENIXLTD.NS.

Step 1: Audit the Data

- **Data Present:** Comprehensive technical indicators including moving averages (20, 50, 200 EMAs), RSI with volume divergence, MACD, Bollinger Bands, Volatility Squeeze metrics, Supertrend across multiple timeframes, fundamental growth metrics, and consensus analyst targets.
- **Data Missing:** Options Open Interest (OI) data, Level 2 order book depth, and granular sector rotation flow data.
- **Confidence Level:** High. The report provides a robust multi-timeframe view, combining structural price action with momentum, volatility, and fundamental analyst expectations, which is more than sufficient to evaluate an intermediate-term positional setup.

Step 2: Analyze the Setup

- **Price Structure & Trend:** The stock has established a clear short-term uptrend, recently breaking out from a massive technical compression zone. The 20, 50, and 200-day EMAs are tightly clustered at the 1665-1666 level, acting as a formidable structural base. Supertrend (1602.06) is confirming the bullish sequence across 15-minute, Daily, and Weekly timeframes.
- **Momentum:** The MACD is bullish, and the RSI is strong at 67.40. However, the MACD histogram indicates that momentum is beginning to weaken, and the RSI is approaching overbought conditions.
- **Volume & Relative Strength:** While the stock is in an uptrend, it is currently classified as a "Weakening Leader" against the Realty sector (RS Score: 55.9). Crucially, the volume analysis explicitly flagged a **"Buying Exhaustion (Bearish Div)"** signal on the most recent date (2026-04-17), preceded by multiple distribution days in March and April.
- **Confluence:** The underlying base is extremely bullish, but the current immediate price (1792.20) is extended approximately 7.5% above its primary EMA support. The combination of buying exhaustion, weakening momentum, and distribution days indicates a high probability of a near-term consolidation or pullback.

Step 3: Formulate the Recommendation

Recommendation: NO (Avoid immediate market entry)

Why Invalid for Current Entry: As a risk-averse positional trader, buying a stock extended significantly above its major moving average cluster immediately following a printed "Buying Exhaustion" signal and a sequence of distribution days presents an unfavorable risk-to-reward ratio. Initiating a position here exposes the trade to an immediate drawdown risk.

However, the structural base is exceptional. This is a high-quality setup that requires patience for a better entry point to capture the 5%-15% upside target safely.

Conditional Plan:* **Condition to Buy:** Wait for a low-volume retracement to digest the recent thrust, allowing the daily RSI to cool off and the price to test the midpoint of the breakout or the underlying EMA cluster.* **Entry Price:** INR 1725.00 - INR 1740.00 (Buying into the pullback zone)* **Stop Loss:** INR 1645.00

© 2026 Stock Research. All Rights Reserved.

(Hard stop below the clustered 20/50/200 EMAs at ~1665 to invalidate the bullish structure)* **Take Profit:** INR 1945.00 (Aligns with previous structural resistance peaks and the 19-analyst consensus target. This yields roughly a 12% upside from the optimal entry, keeping the R:R strictly above 2:1).

Candlestick Classification Analysis

Based on the provided report, specifically **Page 20 (Candlestick Classification Summary)** and **Page 21 (Candlestick Classification Chart)**, here is an interpretation of the stock's price action and a prediction for future movement from the perspective of a seasoned Candlestick Trader.

1. Overall Market Context & Distribution

First, looking at the historical classification distribution (Page 20):* **No Control (Grey):** 126 days* **Buyer Control (Light Green):** 52 days* **Seller Control (Light Red):** 47 days* **Strong Control (Dark Green/Dark Red):** 1 day each

Trader's Takeaway: This stock is heavily characterized by "No Control" days (indecision, small bodies, average/low volume). It is a "grinder" rather than a highly volatile breakout stock. Strong institutional footprints (Dark Green/Red) are extremely rare. Currently, buyers have a slight historical edge (52 vs 47).

2. Recent Price Action Analysis (Page 21 Chart)

Looking at the far right of the chart (March to April 2026):* **The Dip:** The stock experienced a sharp sell-off in mid-March, dropping from ~1780 to ~1480. During this drop, we saw several "Seller Control" (light red) candles, indicating moderate bearish conviction.* **The V-Shaped Recovery:** Since hitting the ~1480 floor, the stock has staged a very aggressive V-shaped recovery, pushing back up to the 1792 level. * **Buyer Dominance in the Rally:** During this current upward leg, the chart is dominated by **"Buyer Control" (Light Green)** candles. According to the classification logic, these are days with moderate bullish bodies or strong bodies with lower volume, closing near their highs. The complete absence of red candles in this recent upward thrust shows that sellers have completely stepped aside.

3. Current State & Latest Signals

- **Latest Classification:** The summary explicitly states the latest candle is **"No Control"** (Grey).
- **Recent Trend Score (10-day avg): 0.40**.

Trader's Takeaway: A 10-day average score of 0.40 confirms a bullish bias (score is > 0), reflecting the recent string of "Buyer Control" (+1) candles. However, the latest candle being "No Control" (0) at the very top of this recent steep rally is highly significant. According to the algorithm, a "No Control" candle features a small body relative to ATR, likely with wicks on both sides, indicating that the buyers who drove the price up from 1480 are now taking a breather.

© 2026 Stock Research. All Rights Reserved.

4. Future Price Prediction

Based strictly on the candlestick classification logic, here is the prediction for the upcoming price movement:

Short-Term: Sideways Consolidation / Minor Pullback The appearance of a "No Control" (0) candle immediately following a steep, multi-week rally to 1792 signals exhaustion. Because the rally was built on "Buyer Control" (+1) rather than "Buyer Strong Control" (+2) volume multipliers, the buyers do not have extreme institutional momentum behind them to smash straight through the previous resistance levels (near 1800-1900) without resting. Expect the price to consolidate sideways or pull back slightly as profit-taking meets lingering buyers.

Medium-Term: Bullish Bias Despite the short-term pause, the broader momentum belongs to the bulls. The 10-day trend score of 0.40 and the dense cluster of Light Green candles show steady, consistent accumulation. The fact that sellers failed to print any meaningful "Seller Control" candles during this ascent suggests a lack of overhead supply.

What to watch for next (The Trigger): To confirm a breakout to new highs, a trader should look for the algorithm to print a **"Buyer Strong Control" (+2)** candle (Dark Green). Based on the system's logic, this would require a large body (>1.5 ATR), closing near the high, multiplied by high volume (>1.3x avg). Until that volume-backed confirmation appears, expect a choppy, slight upward drift. If a cluster of "Seller Control" (-1) candles appears instead, the recovery has failed.

News & Analyst Targets

As a stock research analyst, here is the comprehensive analysis and the latest updates on **The Phoenix Mills Ltd. (PHOENIXLTD)** as of mid-April 2026.

1) Latest News for PHOENIXLTD This Week

The stock has seen highly positive momentum this week, gaining over 13% driven by a very strong business update. Key highlights include:* **Record Retail Consumption:** Phoenix Mills announced an all-time high retail consumption of INR 16,578 crore for FY26, representing a 21% YoY increase. In Q4 FY26 alone, retail consumption jumped 31% to INR 4,251 crore.* **Commercial Portfolio Expansion:** The company expanded its commercial footprint by adding 2.8 million sq. ft. of Grade-A office space across Pune, Bengaluru, and Chennai in FY26. The total commercial portfolio now stands at 4.8 million sq. ft. with a robust leased occupancy rate of 70%.* **Hospitality & Residential Boom:** The company's hotel business performed phenomenally well. Its flagship St. Regis Mumbai reported a Revenue Per Available Room (RevPAR) growth of 7% for FY26, maintaining a high occupancy rate of 86%. Additionally, the residential segment saw a massive 122% leap in gross sales to INR 471 crore in FY26.* **Strong Technical Breakout:** Following the Q4 and FY26 business update, the stock witnessed significant buying interest, gapping up in intraday trade and

© 2026 Stock Research. All Rights Reserved.

seeing daily trading volumes spike, easily outperforming the broader Nifty Realty index.

2) Upgrades or Downgrades from Brokerages

There have been multiple positive revisions and reaffirmations from brokerages this week:* **MarketsMOJO (Upgrade):** Upgraded PHOENIXLTD from a "Sell" to a "Hold" rating on April 8, 2026. The upgrade was driven by a positive shift in technical indicators (moving from sideways to a mildly bullish stance) and improved valuation metrics.* **Nuvama (Reiteration):** Retained its strong **"Buy"** recommendation on the stock, maintaining an optimistic outlook amid the current fiscal's financial updates. * **Citi (Reiteration):** Maintained Phoenix Mills as one of its **"Top Picks"** in the real estate sector, keeping a highly bullish stance on its operational performance. * **Mirae Asset Sharekhan (Technical Upgrade):** Analysts highlighted a major technical breakout for Phoenix Mills as the Nifty MidCap index crossed its 200-Day Moving Average. They predict the stock's rally could yield an upside of up to 40% in the short-to-medium term.

3) Other News Directly or Indirectly Impacting PHOENIXLTD

- **Sectoral Divergence:** The broader Nifty Realty index recently faced pressure (dropping around 3%) due to a sharp IT sector selloff, which sparked widespread market fears regarding commercial property demand and urban housing appetite. Despite this sectoral drag, Phoenix Mills showcased massive relative strength and remained an outlier due to its proven tenant leasing and mixed-use model success.
- **Evolution to Mixed-Use Developer:** Institutional confidence is being heavily driven by the company's successful pivot. Originally viewed just as India's largest mall operator, global funds (like HSBC) have recently re-rated the stock as it aggressively evolves into a diversified mixed-use developer, mitigating pure retail risks.
- **Ongoing Capex Pipeline:** The development of a new 400-key Grand Hyatt hotel at MarketCity Bengaluru (with a targeted completion between FY27-FY28 and INR 1,000 crore capex) continues to support the stock's long-term growth narrative within the hospitality market.

4) Latest Targets from Analyst Community and Brokerages

Below is a consolidated summary of the latest price targets and ratings from various brokerages for PHOENIXLTD. The consensus estimates suggest a healthy upside potential from its current trading range of ~INR 1,780.

Brokerage / Firm	Rating / Recommendation	Target Price (INR)	Key Rationale / Notes
JM Financial	Buy	2,520	Strong long-term earnings visibility and retail portfolio performance.
Mirae Asset Sharekhan	Buy	2,100 - 2,500	Technical breakout on weekly timeframe; trading above 50-EMA & 20-SMA.
Nuvama	Buy	2,232	Reaffirmed recommendation following robust FY26 operational business update.

© 2026 Stock Research. All Rights Reserved.

Brokerage / Firm	Rating / Recommendation	Target Price (INR)	Key Rationale / Notes
HSBC	Buy / Overweight	2,110	Top pick for 2026; evolving mixed-use portfolio showing high ROCE.
Motilal Oswal	Buy	2,045	Optimistic about expansion in Tier-1 & Tier-2 cities and robust rental CAGR.
MarketsMOJO	Hold (Upgraded)	-	Upgraded from Sell due to improving daily technical momentum and volume spike.
Citi	Top Pick	-	Maintained as a top sector pick amidst broader market realty volatility.

(Note: The current consensus average target price sits around INR 2,083, which represents an approximate 16% to 20% fundamental upside from current trading levels, not accounting for higher technical breakout targets).

Stock Detailed Analysis Report

PHOENIXLTD.NS

Current Price: ₹1792.20

Generated: 2026-04-18 10:38

PHOENIXLTD.NS - 3 Year Daily Price Chart

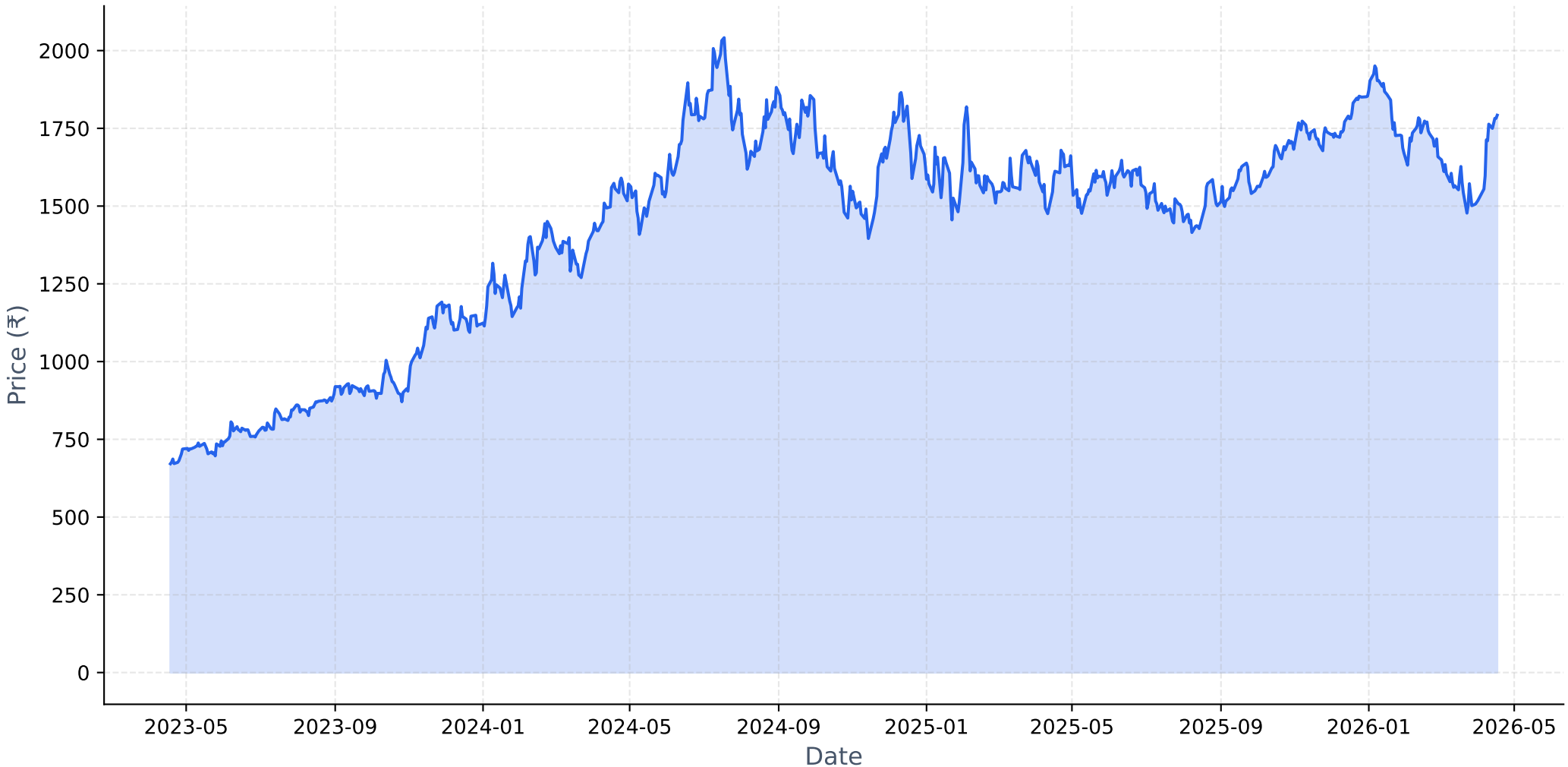

Long-term Fundamental Analysis (4 Years)

Metric	Is Growing?	Accelerating?	1Y Growth	3Y CAGR
Revenue	Yes	No	-4.61%	36.91%
Net Income	Yes	No	-10.46%	60.66%
ROE	No	Yes	-19.76%	-25.56%
EPS	Yes	No	-10.27%	60.53%

Short-term Fundamental Analysis (6 Quarters)

Metric	Is Growing?	Recent QoQ	Avg QoQ
Revenue	Yes	3.35%	1.38%
Net Income	Yes	-10.47%	4.15%
EPS	Yes	21.48%	21.48%

PHOENIXLTD.NS - Relative Strength Analysis

═══ OVERVIEW ═══:	
Benchmark Index:	^CNXREALTY
Sector:	Realty
Classification:	**Weakening Leader**
RS Score:	55.9/100
:	
═══ RS RATIOS ═══:	
1M RS:	**1.033 [Leader]**
3M RS:	**1.045 [Leader]**
6M RS:	**1.251 [Strong]**
1Y RS:	**1.213 [Strong]**
:	
═══ TURNAROUND ANALYSIS ═══:	
Turnaround Status:	**Not Detected**
:	
SIGNAL CRITERIA::	
✗ Emerging RS:	**Not accelerating**
✗ Medium-term Lagging:	**Not lagging**
✗ Performance Improving:	**Not improving**

Relative Strength Analysis: PHOENIXLTD.NS vs ^CNXREALTY
Classification: Weakening Leader

Price Performance Comparison (Normalized)

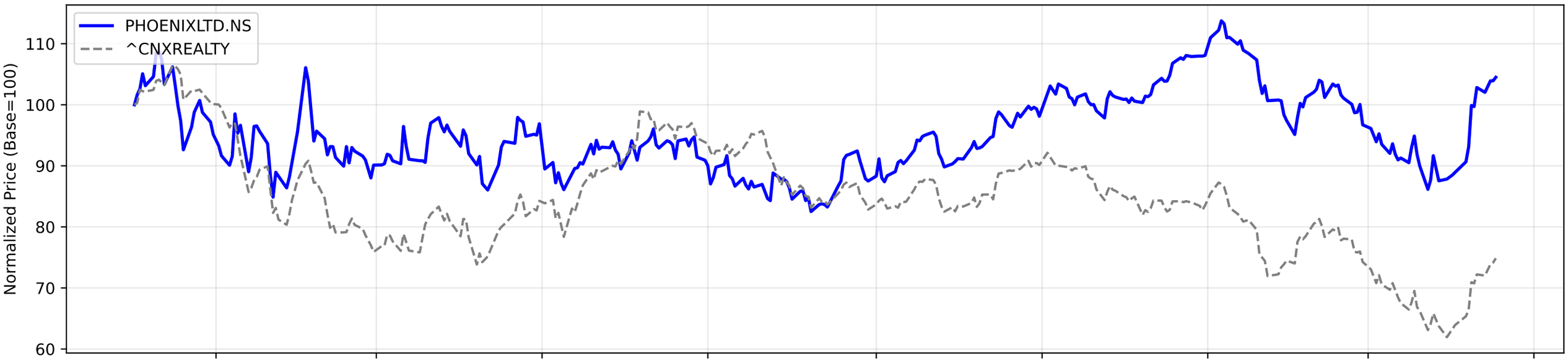

RS Ratio Trends (Multiple Timeframes)

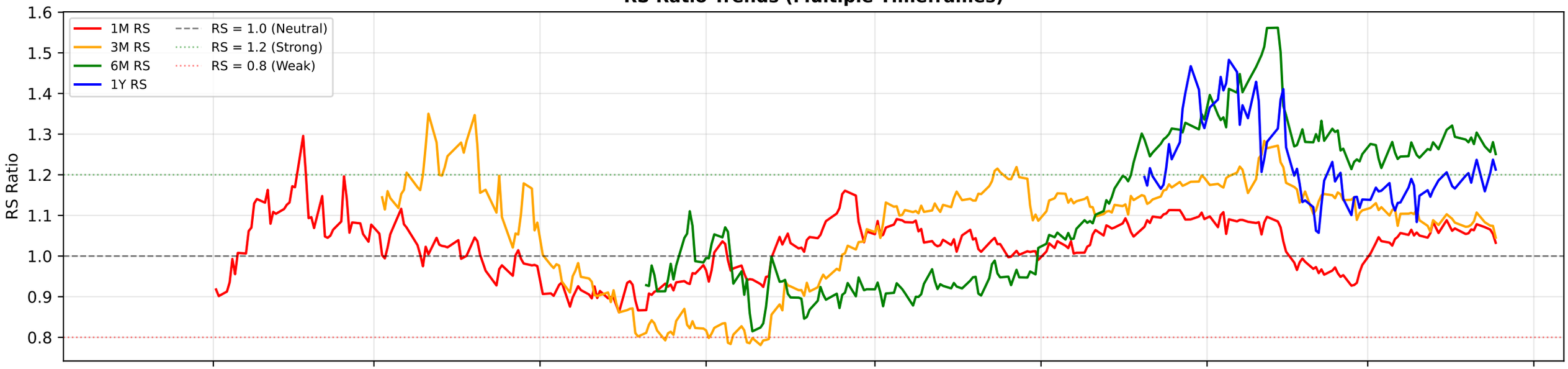

RS Composite Score Timeline

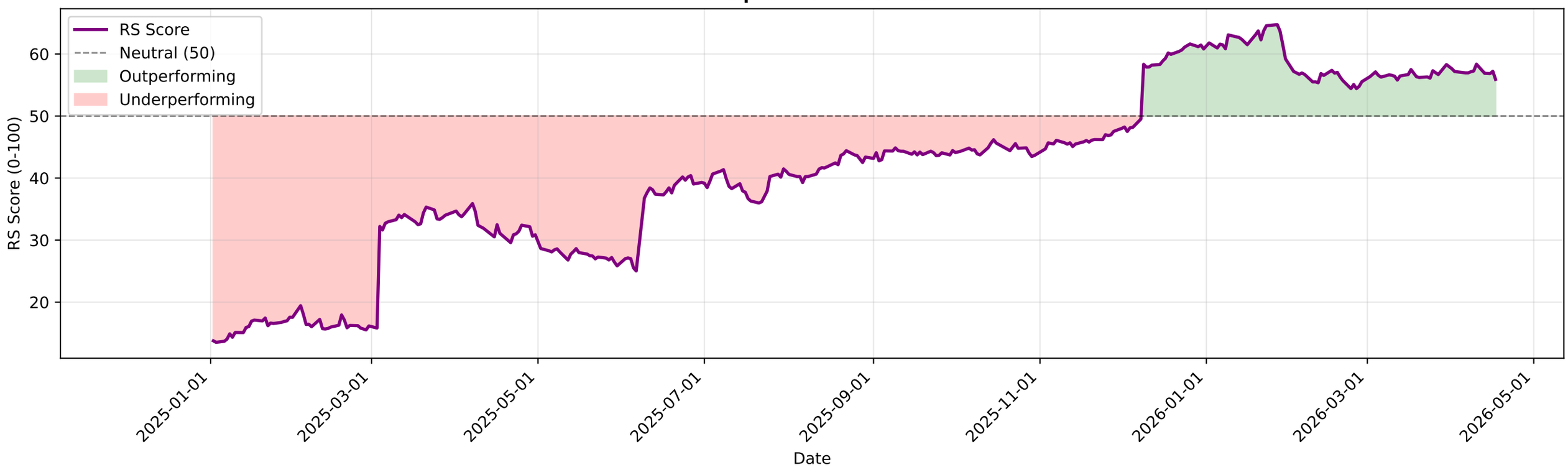

PHOENIXLTD.NS - EMA Crossover Summary

EMA 20:	1666.36
EMA 50:	1665.82
EMA 200:	1665.83
Trend Status:	**Short-term Uptrend**

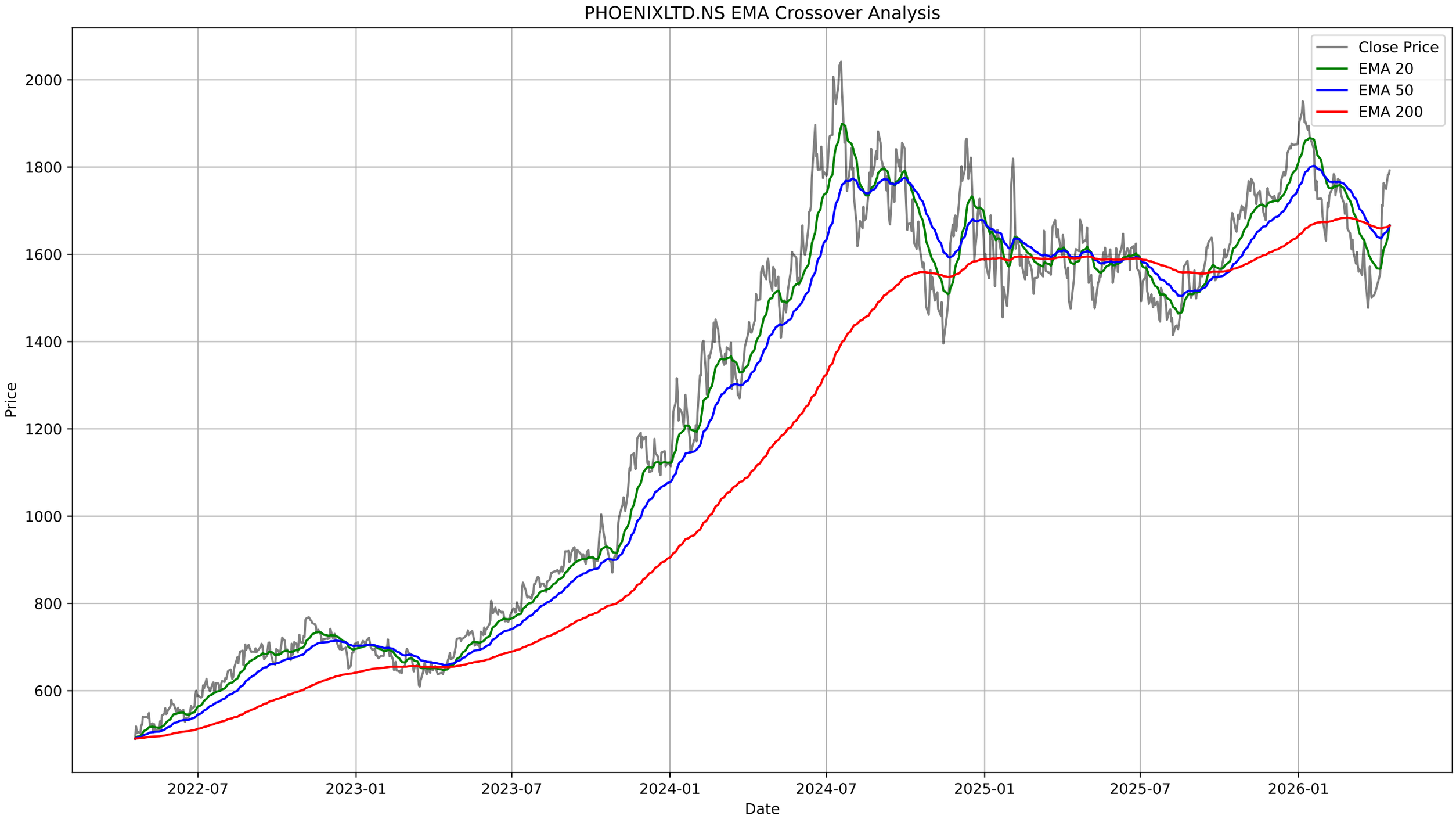
PHOENIXLTD.NS EMA Crossover Analysis
Close Price
EMA 20
EMA 50
EMA 200
Price
2000
1800
1600
1400
1200
1000
800
600
2022-07
2023-01
2023-07
2024-01
2024-07
2025-01
2025-07
2026-01
Date

PHOENIXLTD.NS - Bollinger Bands Summary

Current Price:	1792.20
Upper Band:	1840.72
Middle Band (SMA 20):	1619.50
Lower Band:	1398.27
%B:	0.8903
Band Width:	0.2732
Status:	Upper Half
Signal:	None
Recent Signal 1:	**Buy Signal at 2026-03-09 00:00:00+05:30**
Recent Signal 2:	**Buy Signal at 2026-03-16 00:00:00+05:30**
Recent Signal 3:	**Buy Signal at 2026-04-02 00:00:00+05:30**

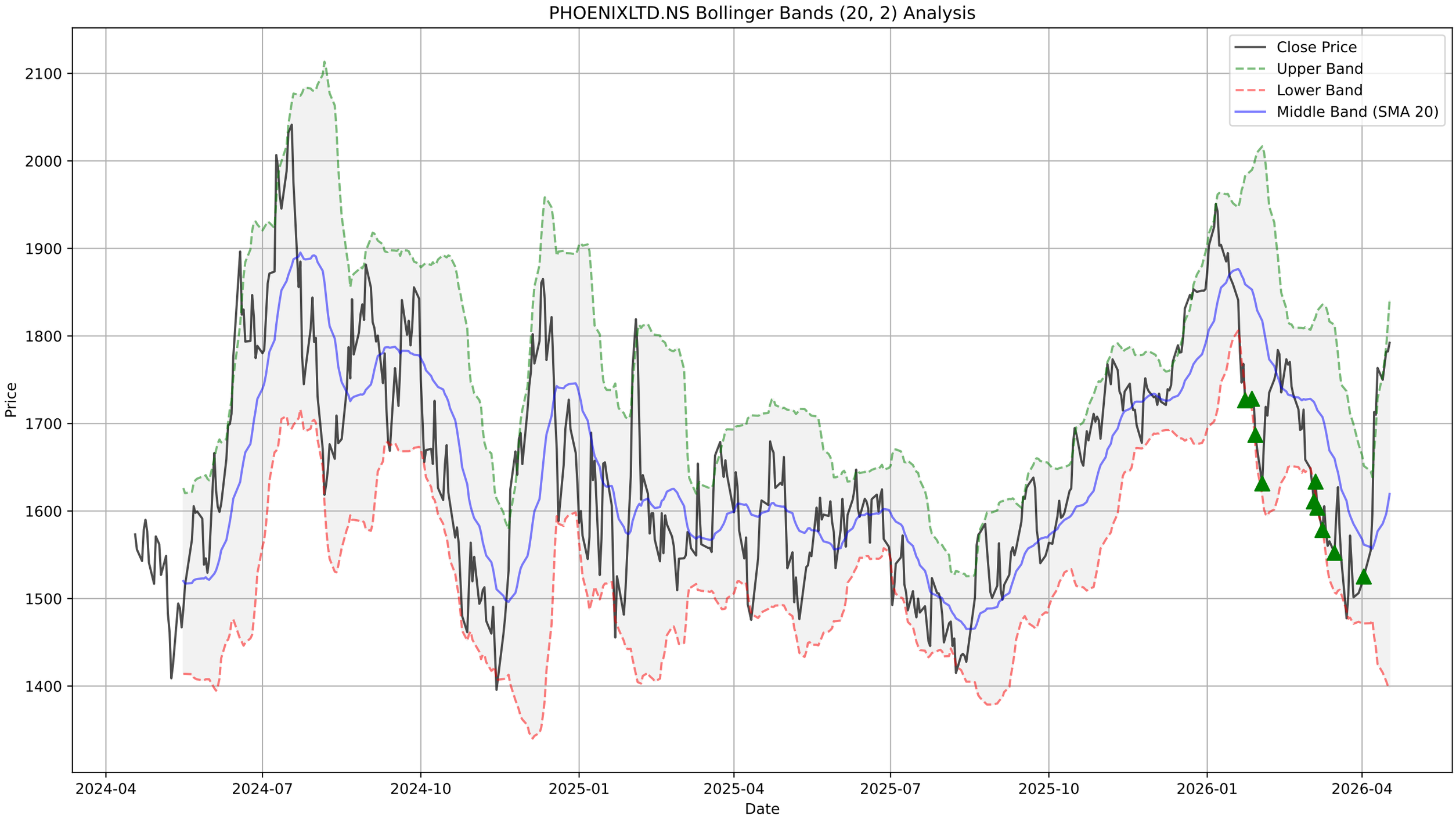
PHOENIXLTD.NS Bollinger Bands (20, 2) Analysis
Close Price
Upper Band
Lower Band
Middle Band (SMA 20)
Price
2100
2000
1900
1800
1700
1600
1500
1400
2024-04
2024-07
2024-10
2025-01
2025-04
2025-07
2025-10
2026-01
2026-04
Date

PHOENIXLTD.NS - Supertrend Summary

Status:	**UPTREND (Buy)**
Supertrend Value:	1602.06
Signal Identified On:	2026-04-08

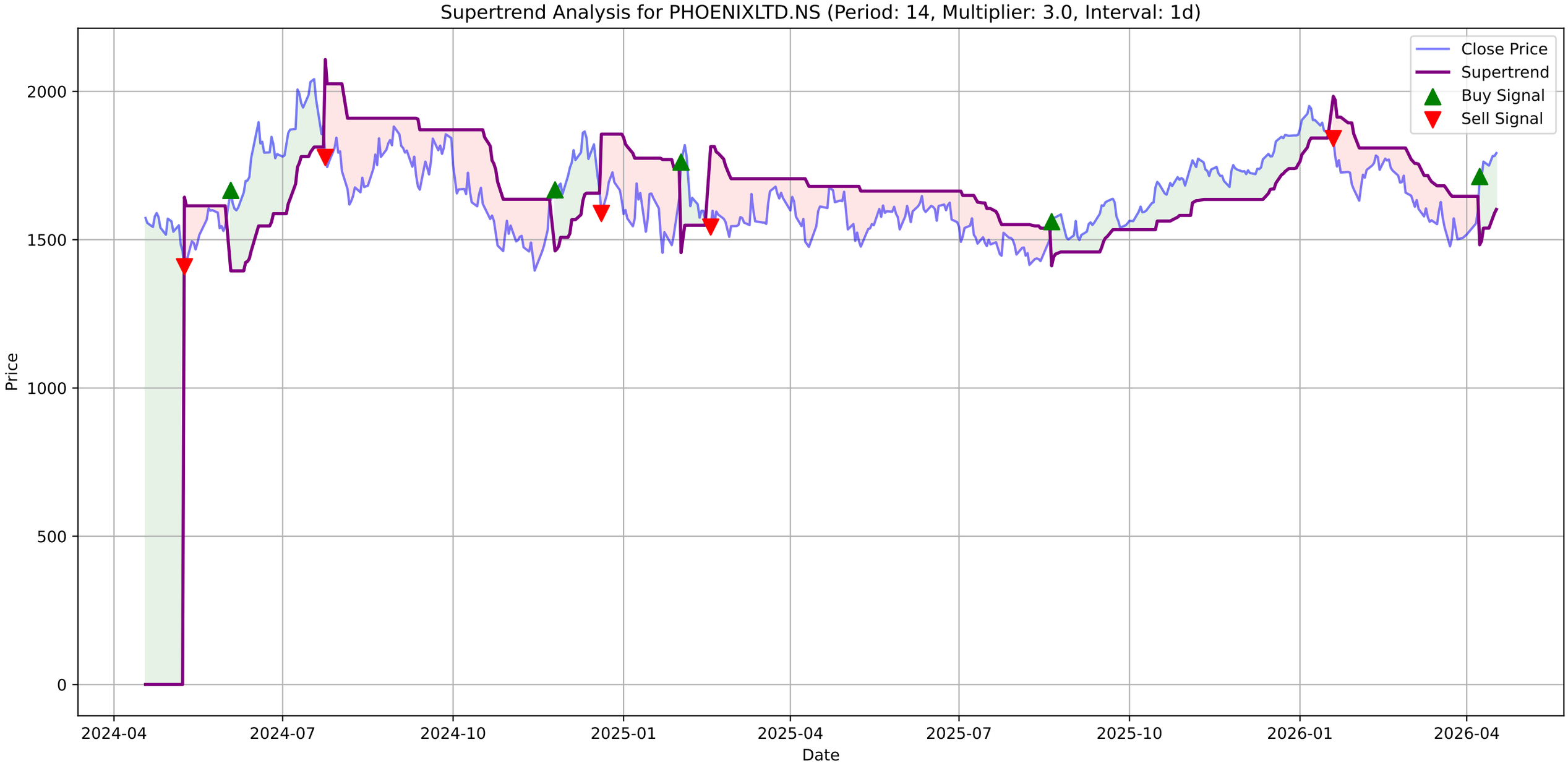
Supertrend Analysis for PHOENIXLTD.NS (Period: 14, Multiplier: 3.0, Interval: 1d)
Close Price
Supertrend
Buy Signal
Sell Signal
Price
2000
1500
1000
500
0
2024-04
2024-07
2024-10
2025-01
2025-04
2025-07
2025-10
2026-01
2026-04
Date

PHOENIXLTD.NS - MACD Summary

MACD Line:	40.38
Signal Line:	8.59
Histogram:	31.79
Trend:	**Bullish**
Momentum:	**Weakening**
Signal:	None

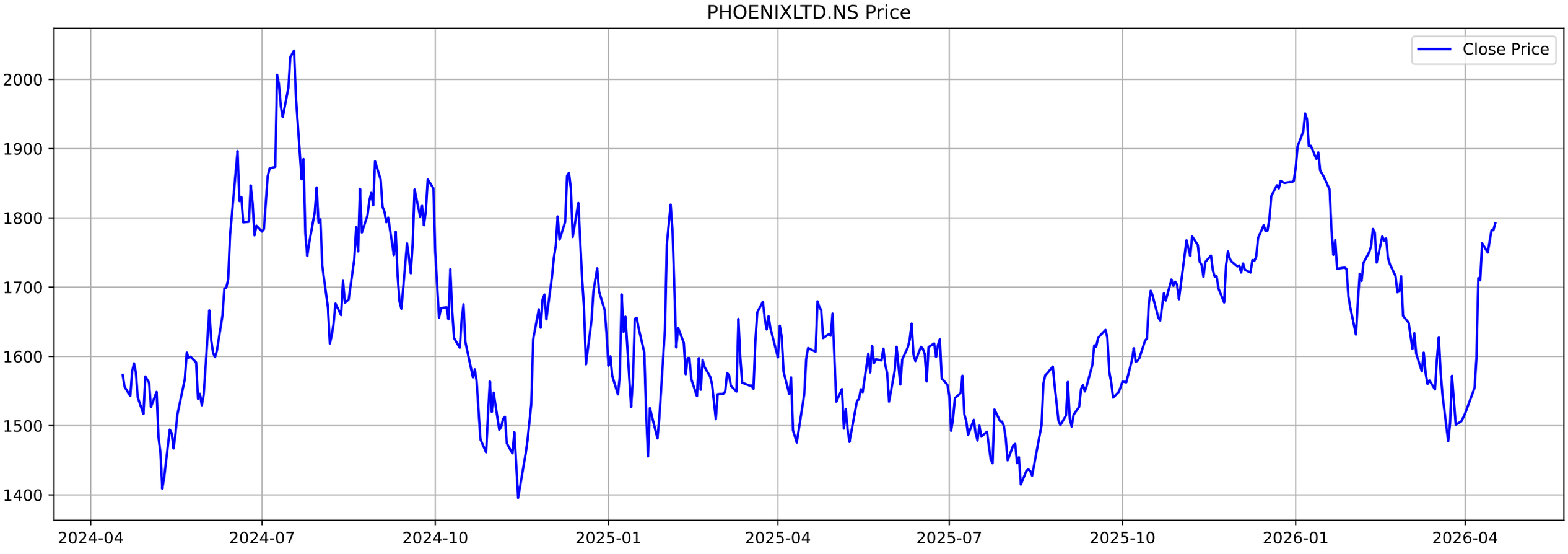
PHOENIXLTD.NS Price
Close Price
2000
1900
1800
1700
1600
1500
1400
2024-04
2024-07
2024-10
2025-01
2025-04
2025-07
2025-10
2026-01
2026-04

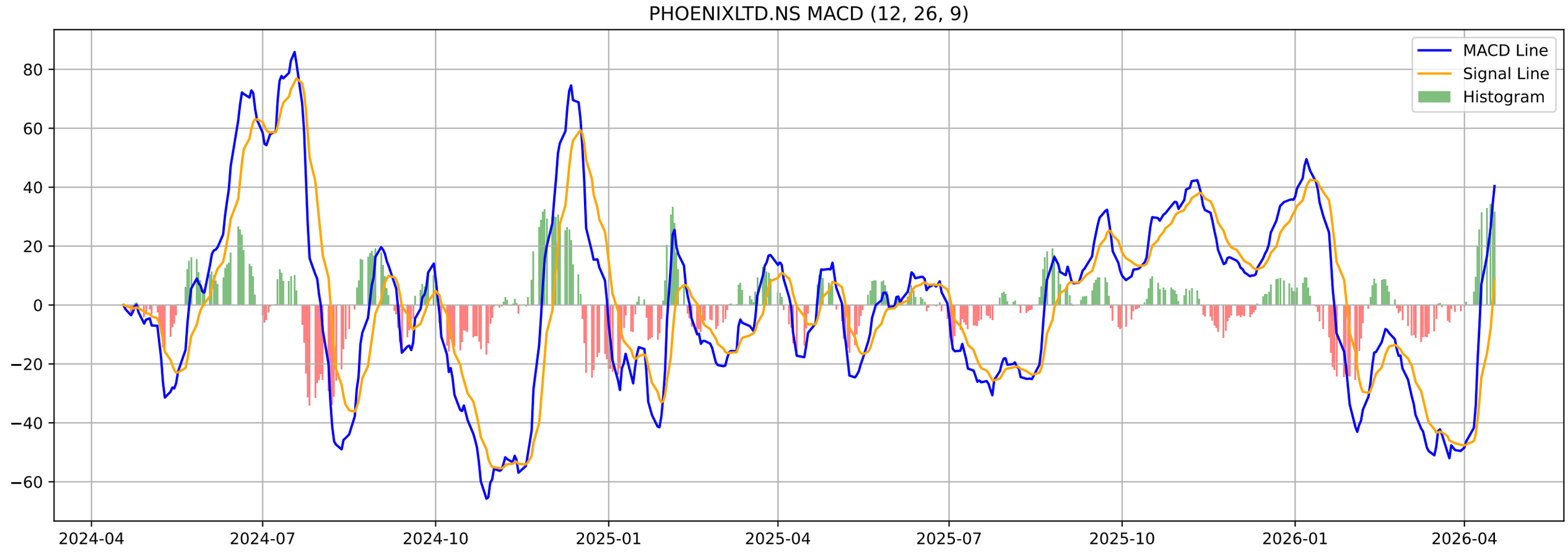
PHOENIXLTD.NS MACD (12, 26, 9)
MACD Line
Signal Line
Histogram
80
60
40
20
0
−20
−40
−60
2024-04
2024-07
2024-10
2025-01
2025-04
2025-07
2025-10
2026-01
2026-04

PHOENIXLTD.NS - Volatility Squeeze Summary

BB Width:	0.2732
ATR:	63.8786
Total Signals:	0

PHOENIXLTD.NS - Volatility Squeeze Analysis

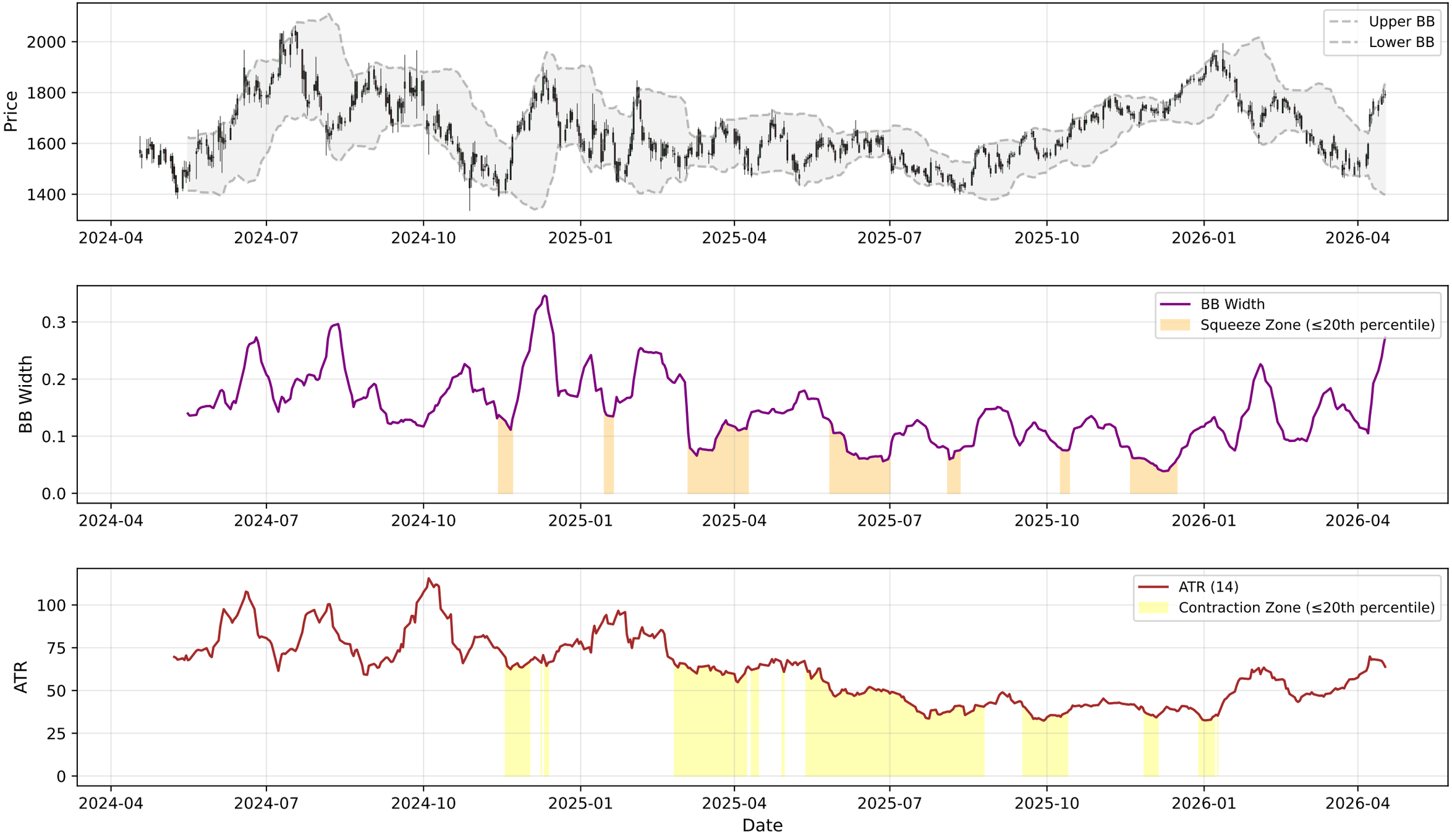

PHOENIXLTD.NS - RSI-Volume Summary

Current RSI:	67.40
Current Volume:	360589
Volume MA 20:	658119
Bullish Divergences:	1
Bearish Divergences:	2
Bullish Div 1:	Date: 2024-11-14 00:00:00+05:30, Price: 1395.71
Bearish Div 1:	Date: 2024-07-18 00:00:00+05:30, Price: 2041.44
Bearish Div 2:	Date: 2025-11-07 00:00:00+05:30, Price: 1773.30

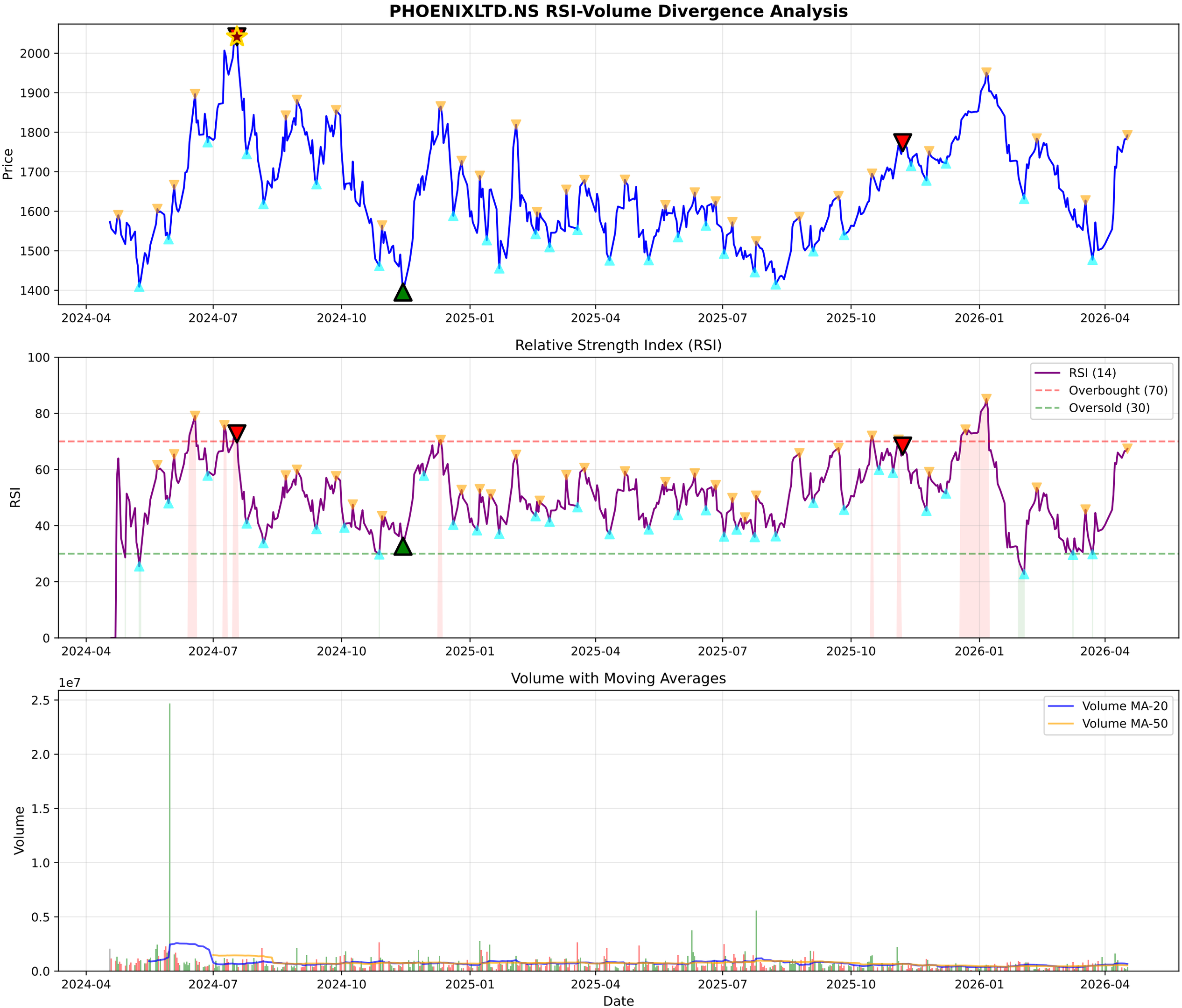
PHOENIXLTD.NS RSI-Volume Divergence Analysis
Price
2000
1900
1800
1700
1600
1500
1400
2024-04
2024-07
2024-10
2025-01
2025-04
2025-07
2025-10
2026-01
2026-04
Relative Strength Index (RSI)
RSI
100
80
60
40
20
0
RSI (14)
Overbought (70)
Oversold (30)
Volume with Moving Averages
1e7
Volume
2.5
2.0
1.5
1.0
0.5
0.0
Volume MA-20
Volume MA-50
Date

PHOENIXLTD.NS - Volume Analysis

═══ VOLUME ANALYSIS ═══:	
Status:	**30 Signals Detected**
:	
2026-03-02 [-]:	Distribution Day
2026-03-12 [-]:	Distribution Day
2026-03-16 [-]:	Distribution Day
2026-04-09 [-]:	Distribution Day
2026-04-17 [+]:	**Buying Exhaustion (Bearish Div)**

PHOENIXLTD.NS - Volume Analysis
Close Price
Peaks
Troughs
Climax Churn
Distribution
Buying Exhaustion
Selling Exhaustion
Price
2000
1900
1800
1700
1600
1500
1400
2025-05
2025-07
2025-09
2025-11
2026-01
2026-03
2026-05
1e6
Vol MA (20)
Volume
Volume
5
4
3
2
1
0
Date

PHOENIXLTD.NS - Candlestick Classification Summary

═══ CANDLESTICK CLASSIFICATION ═══:	
Latest Classification:	**No Control**
Recent Trend Score (10-day avg):	0.40
:	
Distribution:	
No Control:	126
Buyer Control:	52
Seller Control:	47
Buyer Strong Control:	1
Seller Strong Control:	1

PHOENIXLTD.NS - Candlestick Classification
Seller Strong Control
Seller Control
No Control
Buyer Control
Buyer Strong Control
Price
2000
1900
1800
1700
1600
1500
1400
1e6
Volume
5
4
3
2
1
0
2025-07-23
2025-08-19
2025-09-15
2025-10-10
2025-11-07
2025-12-03
2025-12-30
2026-01-27
2026-02-20
2026-03-19
Date

Multi-Timeframe Supertrend Analysis

Timeframe	Status	Value	Last Price	Signal Date
1 Week	**UPTREND (Buy)**	1515.58	1792.2	2026-04-06
1 Day	**UPTREND (Buy)**	1602.06	1792.2	2026-04-08
15 Min	**UPTREND (Buy)**	1778.3	1792.2	2026-04-17

Multi-Timeframe MACD Analysis

Timeframe	Trend	Momentum	Signal
1 Week	**Bearish**	Weakening	No Signal
1 Day	**Bullish**	Weakening	No Signal
15 Min	**Bearish**	Strengthening	No Signal

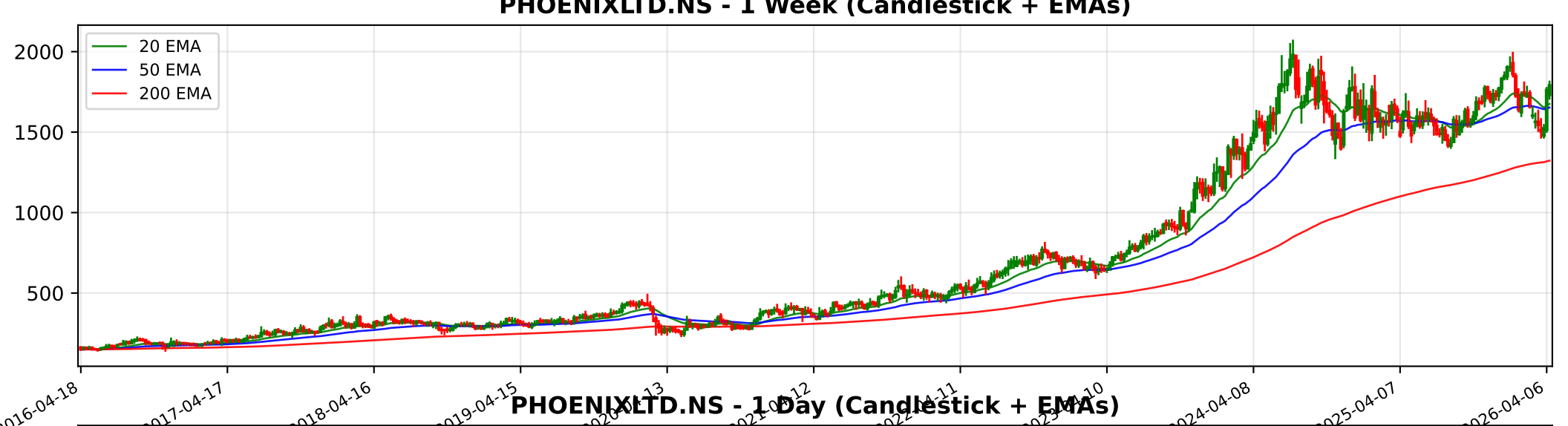
PHOENIXLTD.NS - 1 Week (Candlestick + EMAs)
20 EMA
50 EMA
200 EMA
2000
1500
1000
500
2016-04-18
2017-04-17
2018-04-16
2019-04-15
2024-04-08
2025-04-07
2026-04-06

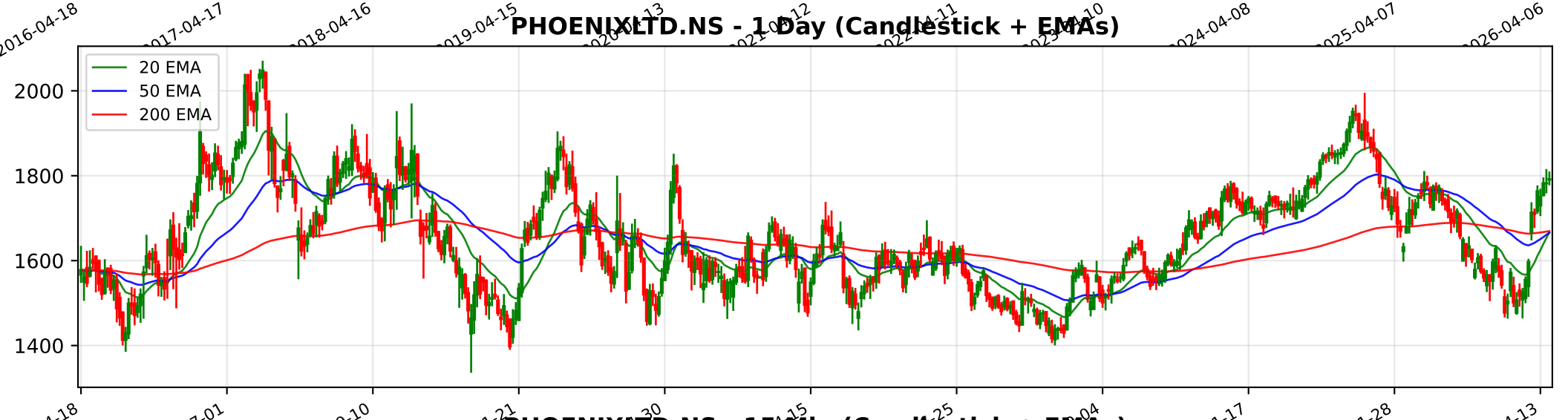
PHOENIXLTD.NS - 1 Day (Candlestick + EMAs)
20 EMA
50 EMA
200 EMA
2000
1800
1600
1400
2024-04-18
2024-07-01
2024-09-10
2024-11-21
2025-11-17
2026-01-28
2026-04-13

PHOENIXLTD.NS - 15 Min (Candlestick + EMAs)
20 EMA
50 EMA
200 EMA
1800
1750
1700
1650
1600
1550
1500
1450
02-18
02-23
02-27
03-06
03-12
03-18
03-23
03-30
04-07
04-13
04-17

Trendlyne Snapshot - PHOENIXLTD_main

SOMETHING WENT WRONG WITH THIS PAGE.

IT'S NOT SERIOUS. WE ARE WORKING TO FIX IT

GO TO HOMEPAGE

Trendlyne Snapshot - PHOENIXLTD_forecaster

Markets | MarketMind AI | Baskets | Alerts | F&O | MF | Reports | Screeners | Subscribe | Superstars | Portfolio | Watchlist | Insider Trades | Results | More

Search Stock, IPO, MF

MARKETS / SECTOR : REALTY / INDUSTRY : REALTY / PHOENIX MILLS LTD.

Phoenix Mills Ltd.

NSE: PHOENIXLTD | BSE: 503100

Expensive Star | In 3 Starfolio Baskets

Download real time STOCK REPORT

1792.20 9.90 (0.56%)

↑ 27.79% Gain from 52W Low

416.4K NSE+BSE Volume

NSE 17 Apr, 2026 3:31 PM (IST)

Watchlist | Portfolio | Alert | My Notes

Overview | FORECASTER | STOCK REPORT | Buy Sell Zone | F&O | Financials | News | Reports | Technicals | Shareholding | Deals | Corporate Actions | Alerts (1) | About

Phoenix Mills - PHOENIXLTD - stock price prediction, stock forecast, target price, analyst ratings from 19 analysts

Phoenix Mills has a share price target of Rs 1945, revenue growth forecast of 16.7%, and profit growth estimate of 26.8% for FY26, based on top 19 analyst calls.

Phoenix Mills FORECASTER - Analyst Estimates

FORECASTER DASHBOARD →

SHARE PRICE TARGET FORECAST

12 MONTH ESTIMATE

↑ HIT Phoenix Mills's share price target is above the current price, with an upside of 8.5%

EPS FORECAST

QUARTER | ANNUAL

↑ HIT Phoenix Mills's EPS was higher than average estimate 2 times in past 3 years

CONSENSUS RECOMMENDATION

19 ANALYST Recommendations

BUY

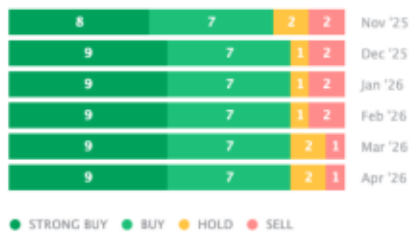

The consensus recommendation from 19 analysts for Phoenix Mills is BUY