© 2026 Stock Research. All Rights Reserved.

Strategic Trading Analysis

Here is an analysis of the PNB.NS report, structured for a 1-4 month positional trade targeting a 5%-15% upside.

Step 1: Audit the Data

- **Data Present:** Daily, weekly, and intraday price charts; Moving Averages (20, 50, 200 EMAs); MACD; RSI with volume divergence; Bollinger Bands; Supertrend; multi-timeframe analysis; relative strength vs. benchmark; fundamental data (long-term and short-term); and analyst consensus targets.
- **Data Missing:** Real-time order book depth, options open interest (OI) data, and detailed macroeconomic/sectoral headwinds.
- **Confidence Level: High**. The report is highly comprehensive, offering a robust blend of multi-timeframe technicals, momentum oscillators, volatility metrics, and foundational fundamental/valuation context. This provides sufficient evidence to formulate a high-confidence positional trade plan.

Step 2: Analyze the Setup

- **Price Structure:** PNB.NS has undergone a significant medium-term correction, pulling back from highs near INR 135 down to a base around INR 100. The stock is currently executing a relief rally off this base, trading at INR 114.48.
- **Trend Direction:** The multi-timeframe trend is currently conflicted. On the weekly chart, the trend is technically a downtrend (Supertrend Sell at INR 118.33), though price has found support near the weekly 50 EMA. On the daily chart, price is actively battling heavy overhead resistance. At INR 114.48, it is trapped directly beneath the 200-day EMA (INR 114.80) and 50-day EMA (INR 115.00).
- **Momentum:** Short-term momentum is improving. The daily MACD shows a bullish crossover with strengthening momentum, and the daily Supertrend recently flashed a "Buy" signal (INR 101.96). RSI is in neutral territory (53.89), leaving plenty of room for upside before hitting overbought levels.
- **Confluence:** While short-term momentum is bullish, the stock is testing the most critical resistance zone on the chart (INR 114.80 - INR 115.00). A rejection here could force a retest of the INR 100 base. However, if buyers can clear this EMA cluster, the technical structure will align with the fundamental analyst consensus target of INR 128 (approx. 11% upside).

Step 3: Formulate the Recommendation

NO. I do not recommend entering this stock at the current price of INR 114.48.

Reasoning: From a risk-averse perspective, buying immediately below a major resistance cluster (the convergence of the 50-day and 200-day EMAs) carries high probability of rejection. However, the improving momentum suggests a breakout is entirely possible. We must wait for the chart to prove strength before committing capital.

Conditional Plan:* **Condition to Buy:** A decisive daily candle close above INR 115.50, proving that buyers have successfully absorbed the overhead supply at the 50-day and 200-day EMAs.* **Entry Price:** INR 116.00 (Enter on the follow-through of the breakout).* **Stop Loss:** INR 108.00 (Hard close below the 20-day EMA at INR 111.23 and mid-Bollinger Band at INR 108.93. This invalidates the bullish momentum while keeping risk tight).* **Take Profit:** INR 128.00 (This aligns with the fundamental analyst target and previous structural resistance, offering a ~10.3% return over the 1-4 month horizon).

© 2026 Stock Research. All Rights Reserved.

Candlestick Classification Analysis

Based on the provided report, specifically **Page 20 (Candlestick Classification Summary)** and **Page 21 (Candlestick Classification Chart)**, here is an analysis from the perspective of a seasoned price action trader using your specific algorithmic logic.

1. Macro Analysis: The "Personality" of PNB.NS

Before looking at the immediate setup, we must look at the overall classification distribution on Page 20:* **No Control (0):** 125 days* **Buyer Control (+1):** 49 days* **Seller Control (-1):** 48 days* **Buyer/Seller Strong Control (+2/-2):** Only 6 days combined.

Trader's Takeaway: This stock is highly indecisive and choppy. The massive dominance of "No Control" candles (small bodies, long wicks, average/low volume) tells me this is not a stock that trends smoothly every day. It moves in sudden bursts followed by long periods of consolidation and wick-heavy ranges.

2. Recent Price Action & Algorithmic Breakdown

Looking at the chart on Page 21, we can break the recent history into three phases:

Phase 1: The Distribution & Drop (Jan 2026 - March 2026) Price peaked near INR 135. We saw a massive volume spike on a red candle (Seller Control) near the end of January. According to your algorithm (Step 4 - Volume Multiplier), this high volume confirmed institutional supply entering the market. This led to a steady bleed down to the INR 100 level. Notice how the drop was mostly "Seller Control" (light red) and "No Control" (gray), lacking the dark red "Seller Strong Control". This indicates a lack of buyers rather than aggressive, panicked dumping.

Phase 2: The Support & Reversal (Mid-March 2026 - Early April 2026) Price hit a psychological and structural support near INR 100. We immediately saw a cluster of **Buyer Control (Light Green)** candles. Based on your algorithm, these candles likely had moderate-to-strong bodies relative to ATR (Step 1) and closed near their highs (Step 2), showing buyers defending the INR 100 level with conviction.

Phase 3: The Current Setup (Right Edge of Chart - Mid April 2026) Price bounced from INR 100 to roughly INR 115. However, at the very right edge of the chart, the momentum has stalled.

- The latest classification is **"No Control"** (Page 20).
- The recent 10-day average trend score is **0.20** (slightly positive, but practically neutral).
- Visually, we see a cluster of gray candles. Based on your rules (Step 3: Wick Analysis), these candles likely have wicks on both ends and small bodies, representing intraday battles where neither side could hold the close. Volume has also tapered off (Step 4), shrinking the classification score down to 0.

3. Future Price Prediction & Trading Thesis

© 2026 Stock Research. All Rights Reserved.

Prediction: Medium-Term Bullish, Short-Term Consolidation. The future path of least resistance appears to be **UP**, but patience is currently required.

Here is the reasoning based on the candlestick logic:1. **Exhaustion of Sellers:** The steep downtrend from INR 135 stopped precisely at INR 100. The lack of "Strong Seller Control" (-2) candles breaking below INR 100 means the bearish momentum is dead for now.2. **Constructive Indecision:** After a 15% bounce (INR 100 to INR 115), the market is pausing. The current cluster of "No Control" (gray) candles on average/low volume is actually a *healthy* sign for bulls. It shows that despite the rapid rise, sellers are not stepping in to aggressively push the price back down. This is forming a classic flag/pennant consolidation.3. **The +0.20 Edge:** The 10-day average of 0.20 shows that the underlying bid is still slightly in the buyers' favor despite the overall indecision.

The Trader's Action Plan:

As a trader, you do not preempt a "No Control" zone; you wait for the algorithm to give you a validated signal.

- **The Bullish Trigger (Primary Expectation):** Wait for a **Buyer Control (+1)** or **Buyer Strong Control (+2)** candle to print above the INR 115-INR 116 resistance level. According to your algorithm, this will require a candle with a body > 0.8 ATR, a close near the high, and volume > 1.3x average. If this prints, it signals the end of the current indecision phase, and the price will likely target the INR 120-INR 125 supply zone.
- **The Bearish Invalidation:** If a **Seller Control (-1)** candle prints with high volume breaking below the recent higher low of INR 108, the bullish thesis is invalidated. It would mean the "No Control" period was actually a distribution pause before a retest of the INR 100 bottom.

Conclusion: The price is resting after a strong bounce off heavy support. Expect a few more days of choppy, sideways "No Control" action. Once volume returns, the highest probability breakout direction is to the upside.

News & Analyst Targets

Here is a comprehensive research overview of Punjab National Bank (PNB) for the week of April 18, 2026, covering the latest news, brokerage ratings, macroeconomic impacts, and target prices.

1) Latest News for PNB This Week (April 2026)

- **Advances Growth:** PNB announced its business update, reporting that its global advances as of March 31, 2026, grew by 12.17% Year-over-Year (YoY).
- **Closure of Inactive Accounts:** PNB issued a high-priority alert that starting April 16, 2026, it will permanently close accounts that have maintained a zero balance and remained inactive for over three years. Customers were mandated to complete KYC formalities by April 15, 2026, to prevent closure, aligning with RBI's anti-fraud guidelines.
- **Lending Rates Unchanged:** PNB notified exchanges that its Marginal Cost of Funds Based Lending Rates (MCLR) across all tenors, as well as its repo-linked lending rate and base rate, will remain unchanged effective April 1, 2026. This provides near-term stability for its borrowers.
- **Senior Management Restructuring:** Effective April 1, 2026, PNB implemented major senior management changes to strengthen leadership. This involved key appointments and transfers across several Zonal and Head Office divisions, spanning IT, Cyber Security, Audit, and Data Privacy.

© 2026 Stock Research. All Rights Reserved.

2) Upgrades and Downgrades from Brokerages

- **Fitch Ratings (Upgrade):** Fitch recently upgraded PNB's Viability Rating (VR) to 'bb' from 'bb-', citing significant improvements in asset quality, capitalization, and profitability. Fitch also affirmed PNB's Long-Term Issuer Default Rating (IDR) at 'BBB-' with a Stable outlook.
- **Antique Stock Broking (Upgrade):** Upgraded PNB shares from "Hold" to "Buy", raising its target price to INR 140.
- **IDBI Capital (Upgrade):** Maintained a "Buy" rating, noting that the stock has broken out from a well-defined rounding bottom pattern on the weekly timeframe, indicating a medium-term trend reversal.
- **MarketsMojo (Downgrade):** Downgraded PNB's investment rating from "Buy" to "Hold". While acknowledging strong long-term fundamentals, the downgrade was triggered by flat core earnings in the recent quarter, shifting technical momentum, and moderate asset utilization metrics.
- **StockInvest.us (Downgrade):** Downgraded PNB to a "Sell" candidate based on short-term technical weaknesses and recent price pressure below major moving averages.

3) Other News Directly or Indirectly Impacting PNB

- **RBI's $100 Million Forex Cap:** In a move to arrest the Indian rupee's decline to a record low of 95.22 against the US Dollar, the RBI directed banks to cap their onshore open positions in the rupee at $100 million. This will force PSU banks, including PNB, to unwind long dollar positions, which analysts warn could lead to mark-to-market losses and impact Q4 treasury gains.
- **Surge in Bond Yields & Geopolitical Headwinds:** Indian 10-year Government bond yields have surged to around 7.1%, tightening domestic debt market conditions. Coupled with broad-based market sell-offs due to geopolitical tensions (US-Israel-Iran) and rising crude oil prices, this has created significant volatility for PSU banking stocks.
- **Stringent RBI Digital Payment Overhaul:** Beginning April 1, 2026, the RBI mandated mandatory two-factor authentication for all digital transactions, aiming to phase out OTP-only systems. PNB and other legacy lenders face heightened compliance demands and infrastructure costs, as banks will bear full liability for system failures in fraud cases.
- **Systemic Liquidity Management:** The RBI scheduled a INR 2 lakh crore 7-day Variable Rate Reverse Repo (VRRR) auction on April 17, 2026. This aims to manage surplus transient liquidity in the banking system while keeping overnight money market rates in check following heavy GST outflows.

4) Latest Targets from Analysts and Brokerages

Below is a summary of the latest 2026 price targets and ratings from the analyst community for PNB:

Brokerage / Analyst Firm	Recommendation / Rating	Target Price (INR)
IDBI Capital	Buy	INR 174
CLSA	Outperform	INR 145
Motilal Oswal	Buy	INR 145
Univest (12-Month Consensus)	Buy / Turnaround Play	INR 145 - INR 175
Trendlyne Consensus	Average Target	INR 144.75
Antique Stock Broking	Buy	INR 140
Geojit BNP Paribas	Buy	INR 135

(Note: Target prices reflect 12-month forward expectations based on recent brokerage reports.)

Stock Detailed Analysis Report

PNB.NS

Current Price: ₹114.48

Generated: 2026-04-18 10:45

PNB.NS - 3 Year Daily Price Chart

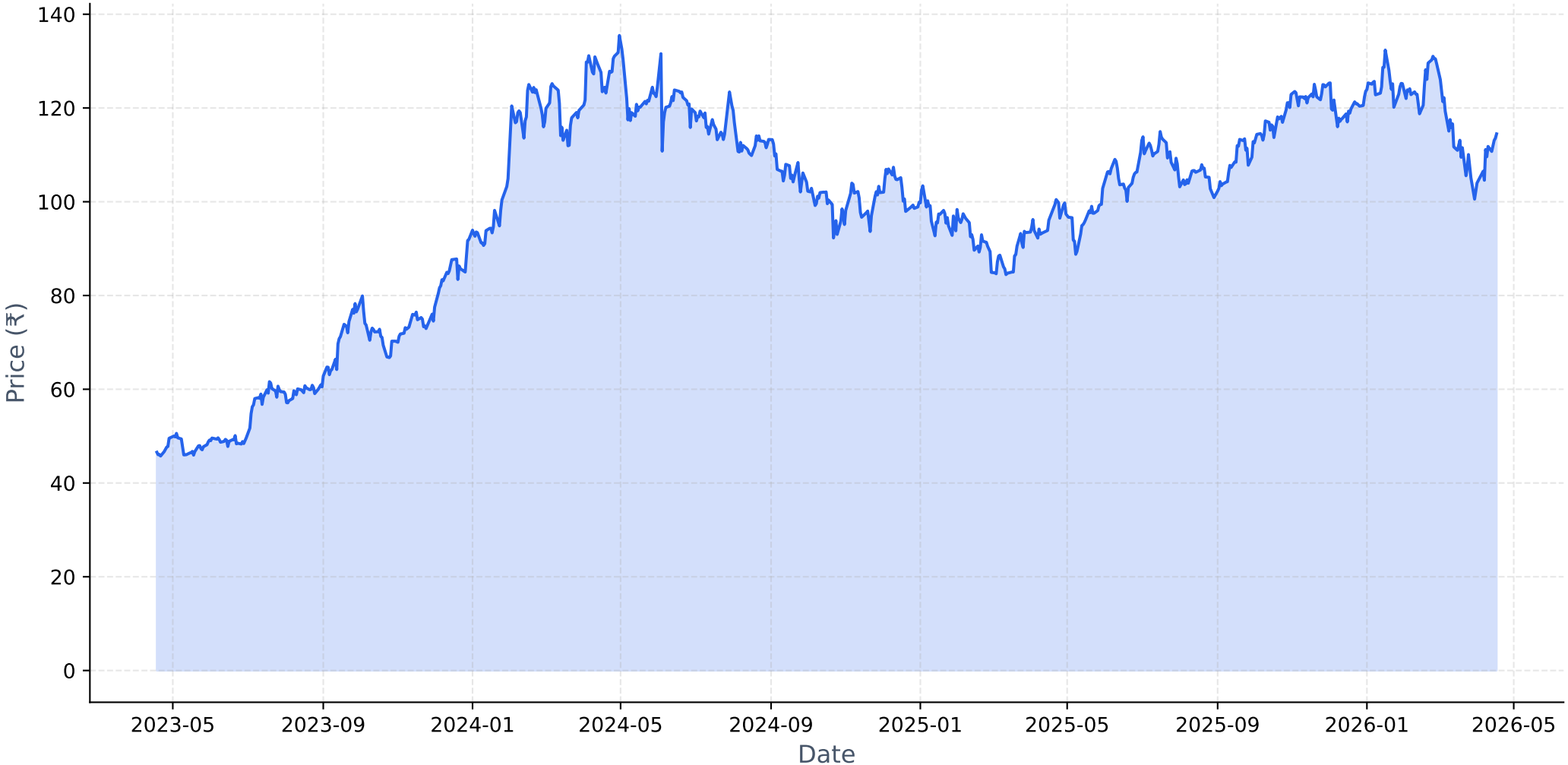

Long-term Fundamental Analysis (4 Years)

Metric	Is Growing?	Accelerating?	1Y Growth	3Y CAGR
Revenue	Yes	No	8.14%	13.24%
Net Income	Yes	Yes	102.92%	68.53%
ROE	Yes	No	77.71%	113.15%
EPS	Yes	Yes	98.55%	66.93%

Short-term Fundamental Analysis (6 Quarters)

Metric	Is Growing?	Recent QoQ	Avg QoQ
Revenue	Yes	3.21%	1.95%
Net Income	No	-57.51%	-17.25%
ROE	No	-59.04%	-19.44%
EPS	No	-2.11%	-2.11%

PNB.NS - Relative Strength Analysis

═══ OVERVIEW ═══:	
Benchmark Index:	^NSEBANK
Sector:	Bank
Classification:	**Neutral**
RS Score:	49.4/100
:	
═══ RS RATIOS ═══:	
1M RS:	**0.974 [Neutral]**
3M RS:	**0.974 [Neutral]**
6M RS:	**0.970 [Neutral]**
1Y RS:	**1.071 [Leader]**
:	
═══ TURNAROUND ANALYSIS ═══:	
Turnaround Status:	**Not Detected**
:	
SIGNAL CRITERIA::	
✓ **Emerging RS:**	1M (0.974) > 3M (0.974)
✓ **Medium-term Lagging:**	6M=0.970 (≤1.0)
✗ **Performance Improving:**	**Not improving**

Relative Strength Analysis: PNB.NS vs ^NSEBANK
Classification: Neutral

Price Performance Comparison (Normalized)

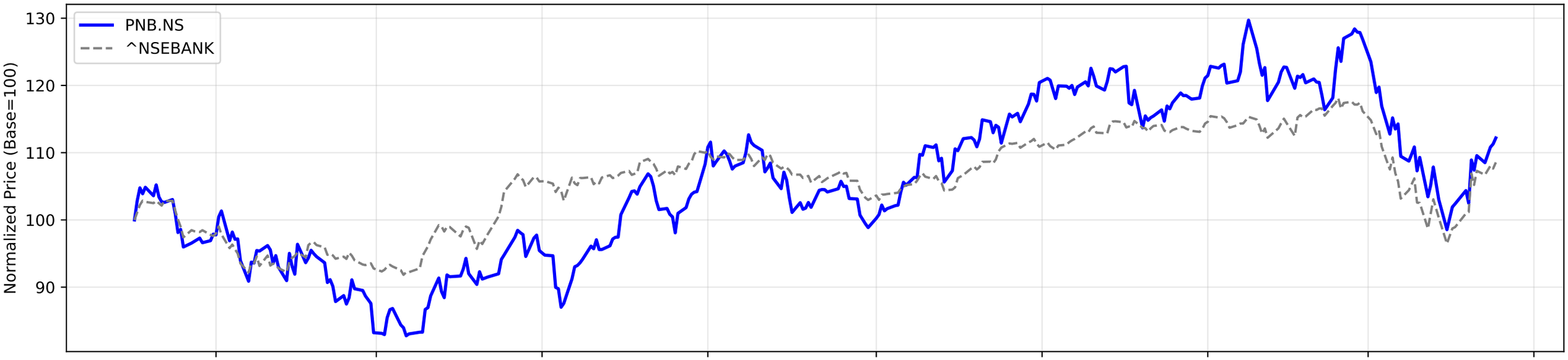

RS Ratio Trends (Multiple Timeframes)

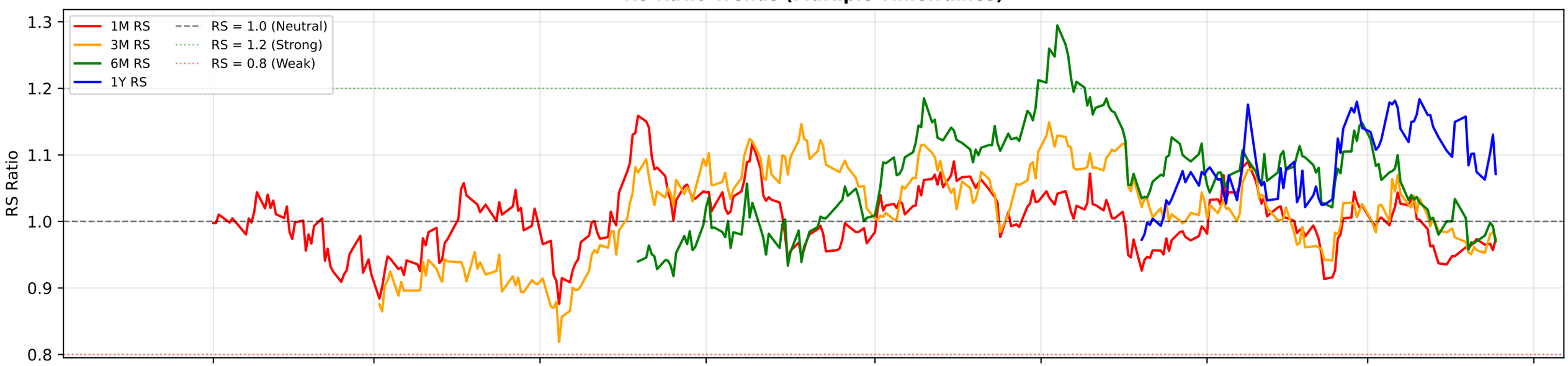

RS Composite Score Timeline

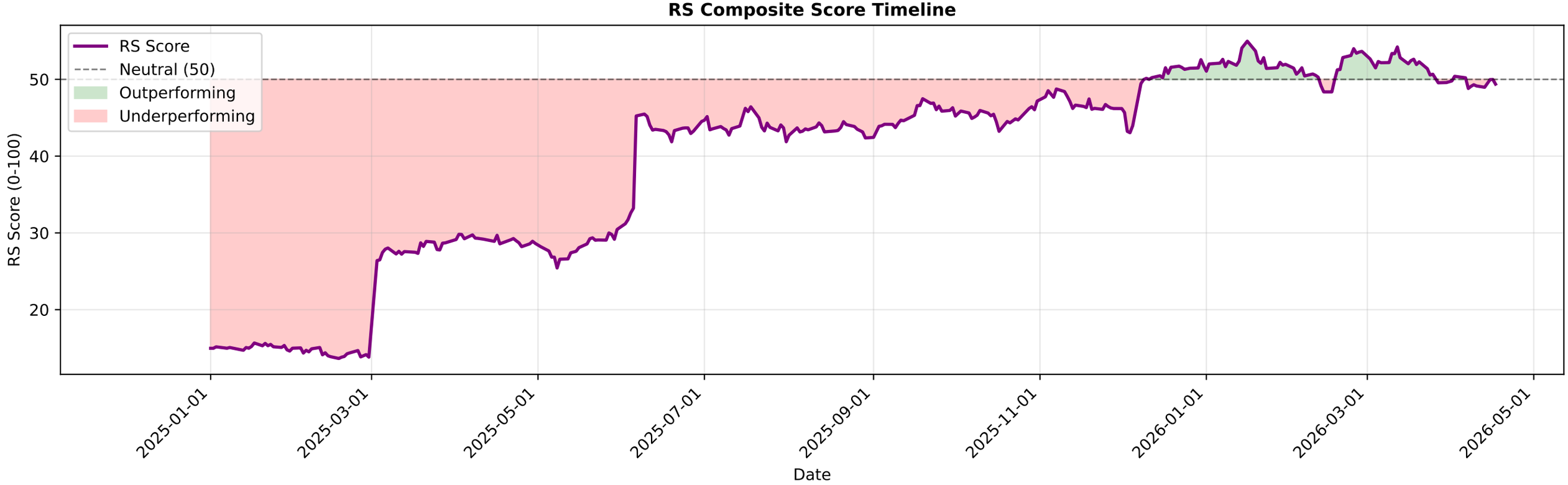

PNB.NS - EMA Crossover Summary

EMA 20:	111.23
EMA 50:	115.00
EMA 200:	114.80
Trend Status:	**Short-term Downtrend**
Golden Cross Date:	2025-06-10 00:00:00+05:30
Golden Cross Price:	108.62

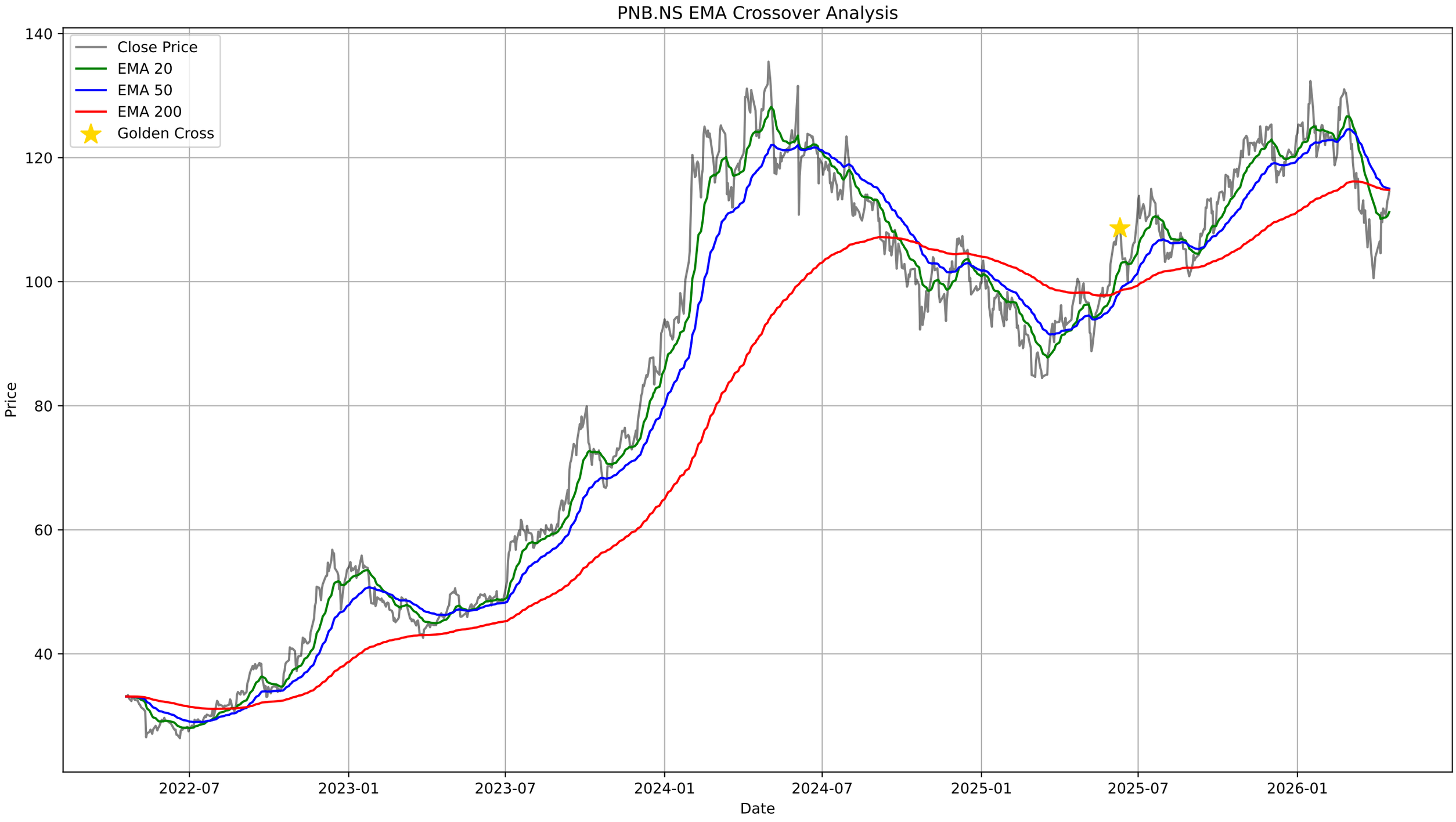
PNB.NS EMA Crossover Analysis
Close Price
EMA 20
EMA 50
EMA 200
Golden Cross
Price
Date
140
120
100
80
60
40
2022-07
2023-01
2023-07
2024-01
2024-07
2025-01
2025-07
2026-01

PNB.NS - Bollinger Bands Summary

Current Price:	114.48
Upper Band:	116.74
Middle Band (SMA 20):	108.93
Lower Band:	101.13
%B:	0.8554
Band Width:	0.1433
Status:	Upper Half
Signal:	None
Recent Signal 1:	**Buy Signal at 2026-02-16 00:00:00+05:30**
Recent Signal 2:	**Buy Signal at 2026-03-09 00:00:00+05:30**
Recent Signal 3:	**Buy Signal at 2026-03-16 00:00:00+05:30**

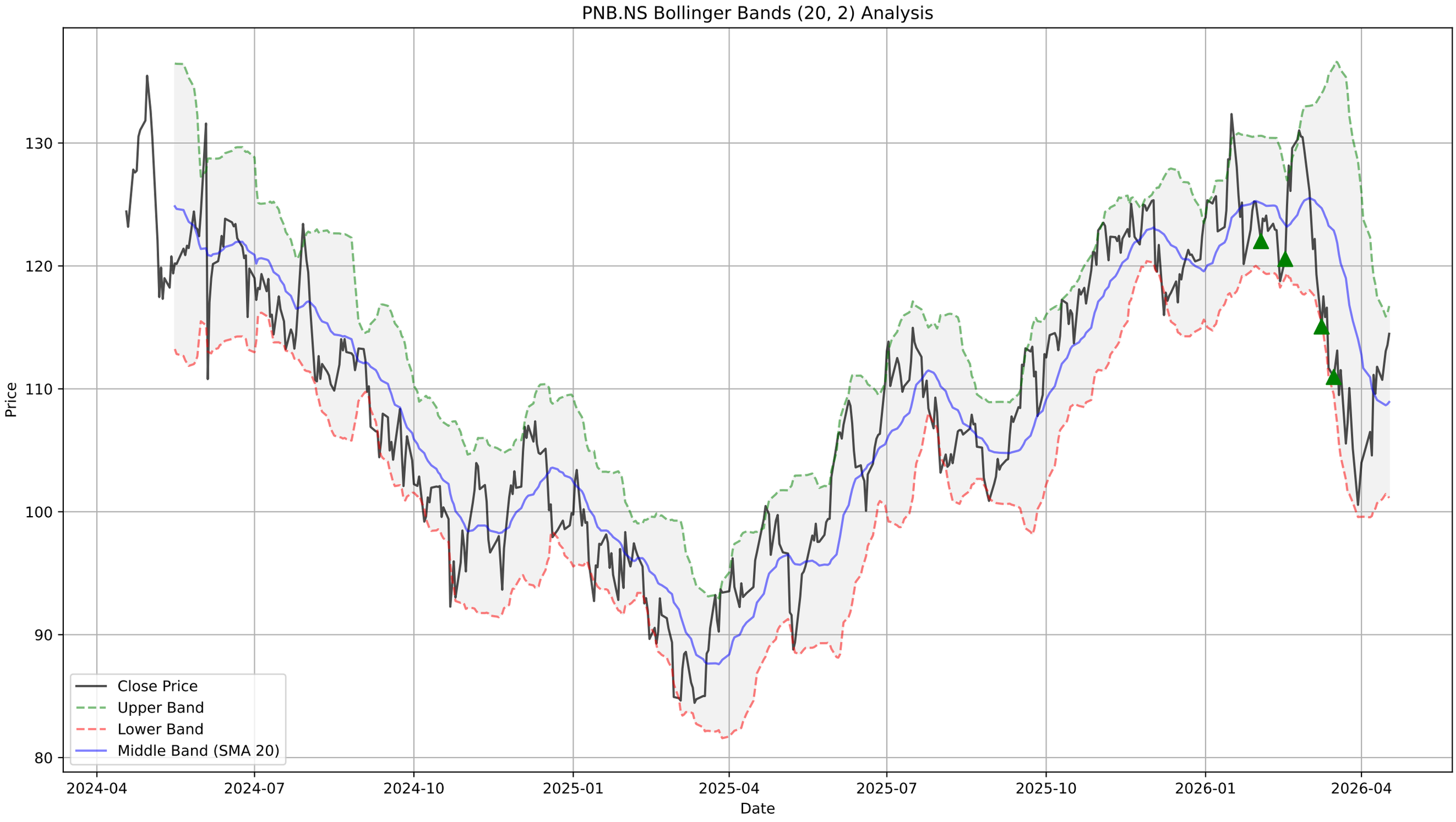
PNB.NS Bollinger Bands (20, 2) Analysis
Price
Date
130
120
110
100
90
80
2024-04
2024-07
2024-10
2025-01
2025-04
2025-07
2025-10
2026-01
2026-04
Close Price
Upper Band
Lower Band
Middle Band (SMA 20)

PNB.NS - Supertrend Summary

Status:	**UPTREND (Buy)**
Supertrend Value:	101.96
Signal Identified On:	2026-04-17

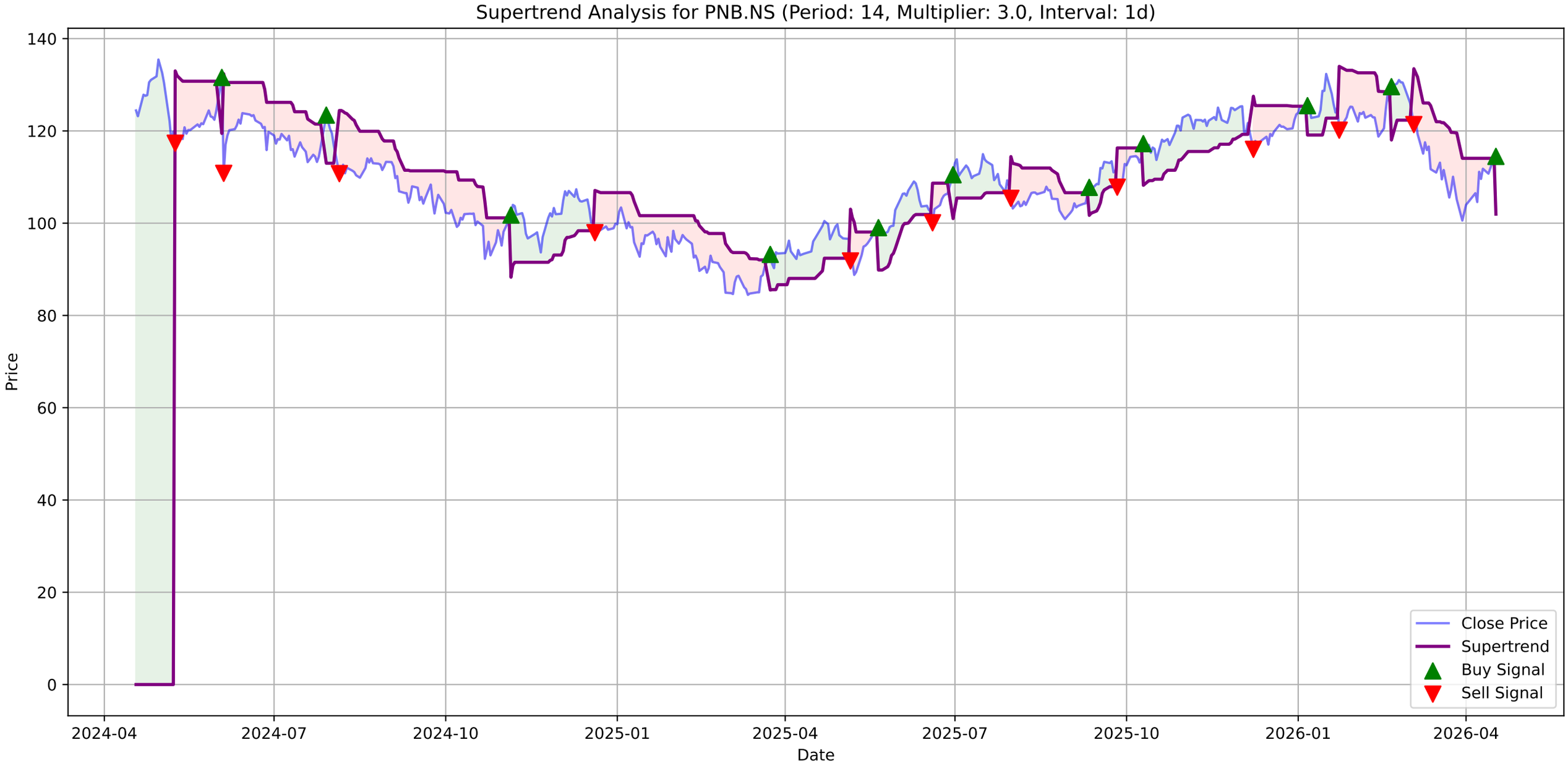
Supertrend Analysis for PNB.NS (Period: 14, Multiplier: 3.0, Interval: 1d)
Price
Date
140
120
100
80
60
40
20
0
2024-04
2024-07
2024-10
2025-01
2025-04
2025-07
2025-10
2026-01
2026-04
Close Price
Supertrend
Buy Signal
Sell Signal

PNB.NS - MACD Summary

MACD Line:	-1.16
Signal Line:	-2.64
Histogram:	1.48
Trend:	**Bullish**
Momentum:	**Strengthening**
Signal:	None

PNB.NS Price
Close Price
130
120
110
100
90
2024-04
2024-07
2024-10
2025-01
2025-04
2025-07
2025-10
2026-01
2026-04

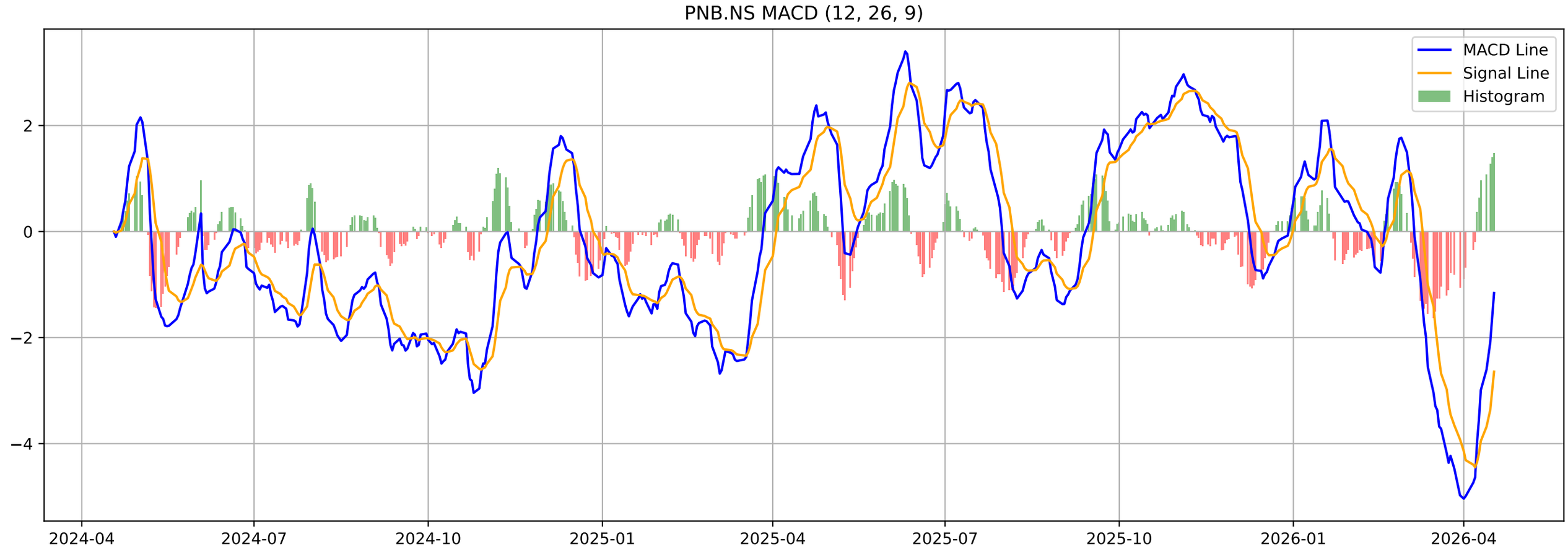
PNB.NS MACD (12, 26, 9)
MACD Line
Signal Line
Histogram
2
0
−2
−4
2024-04
2024-07
2024-10
2025-01
2025-04
2025-07
2025-10
2026-01
2026-04

PNB.NS - Volatility Squeeze Summary

BB Width:	0.1433
ATR:	3.9457
Total Signals:	4
Signal 1:	BB Squeeze at 2026-02-16 00:00:00+05:30 (Price: 120.57)
Signal 2:	BB Squeeze at 2026-02-17 00:00:00+05:30 (Price: 124.82)
Signal 3:	**BB Squeeze (Bullish Breakout) at 2026-02-18 00:00:00+05**
Signal 4:	BB Squeeze at 2026-02-19 00:00:00+05:30 (Price: 126.10)

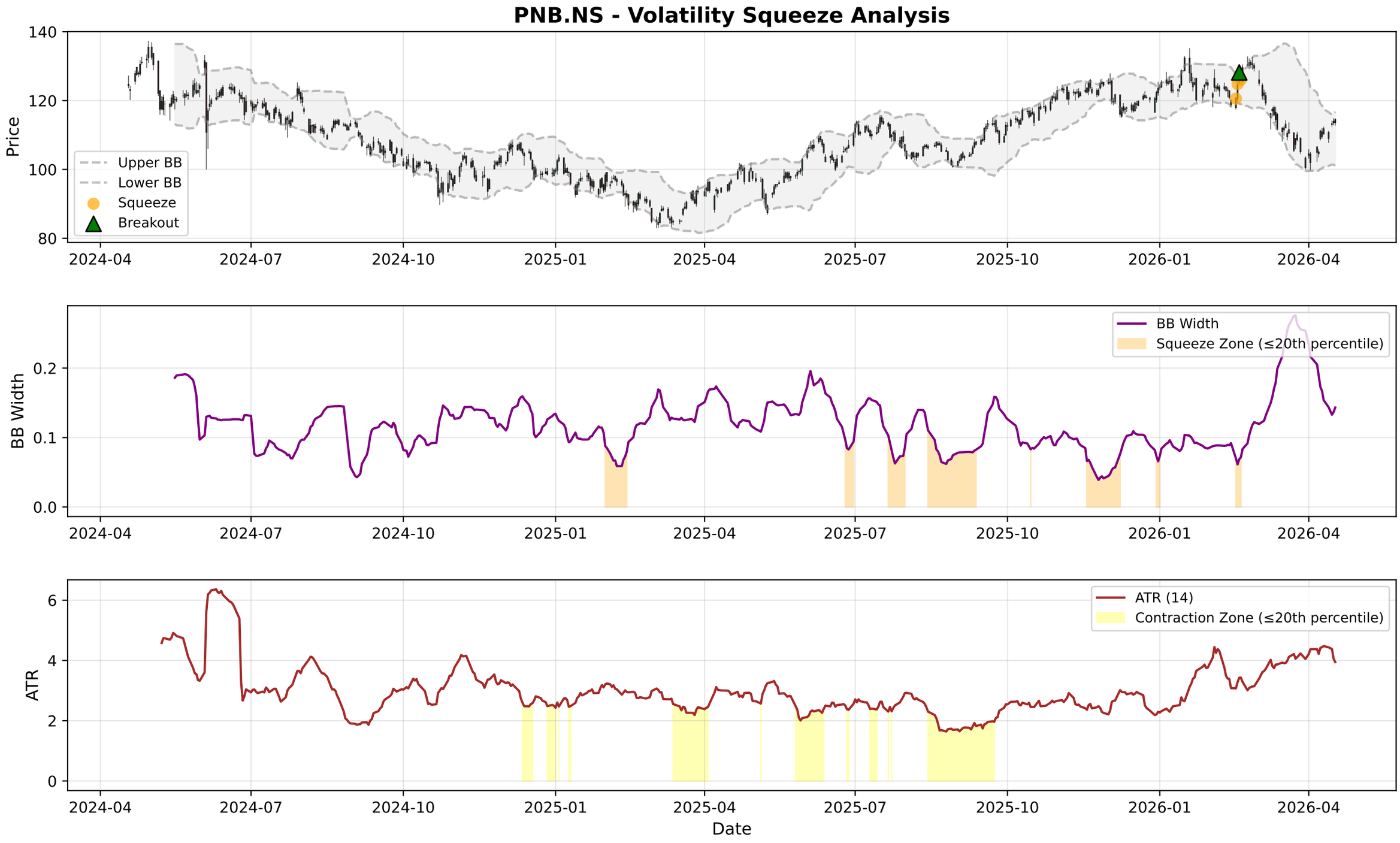
PNB.NS - Volatility Squeeze Analysis
Price
Upper BB
Lower BB
Squeeze
Breakout
BB Width
BB Width
Squeeze Zone (≤20th percentile)
ATR
ATR (14)
Contraction Zone (≤20th percentile)
Date
2024-04
2024-07
2024-10
2025-01
2025-04
2025-07
2025-10
2026-01
2026-04

PNB.NS - RSI-Volume Summary

Current RSI:	53.89
Current Volume:	14471787
Volume MA 20:	20337903
Bullish Divergences:	1
Bearish Divergences:	0
Bullish Div 1:	Date: 2024-08-16 00:00:00+05:30, Price: 109.86

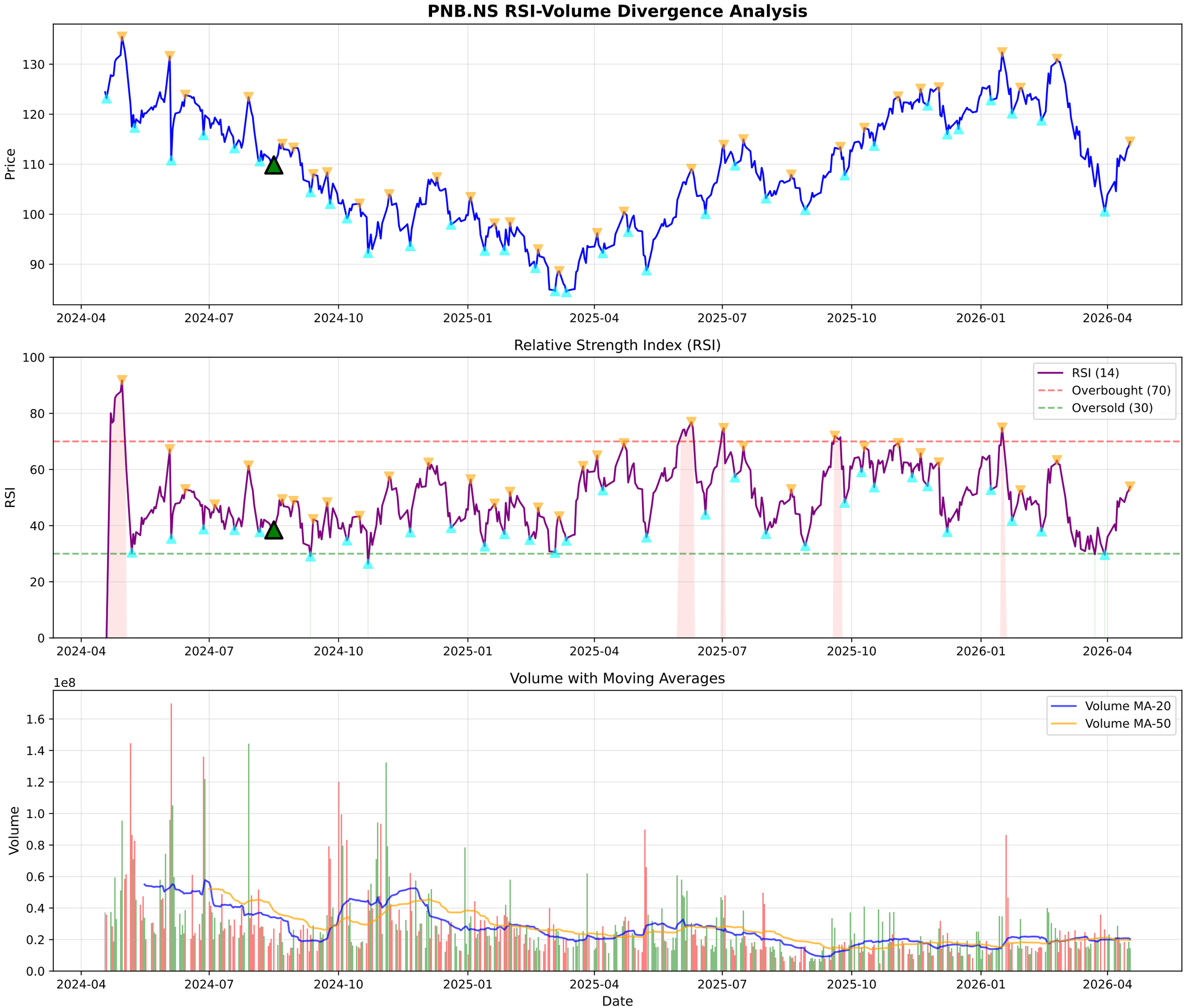
PNB.NS RSI-Volume Divergence Analysis
Price
130
120
110
100
90
2024-04
2024-07
2024-10
2025-01
2025-04
2025-07
2025-10
2026-01
2026-04
Relative Strength Index (RSI)
RSI
100
80
60
40
20
0
RSI (14)
Overbought (70)
Oversold (30)
Volume with Moving Averages
1e8
Volume
1.6
1.4
1.2
1.0
0.8
0.6
0.4
0.2
0.0
Volume MA-20
Volume MA-50
Date

PNB.NS - Volume Analysis

═══ VOLUME ANALYSIS ═══:	
Status:	**15 Signals Detected**
:	
2026-02-13 [+]:	**Selling Exhaustion (Bullish Div)**
2026-02-24 [+]:	**Buying Exhaustion (Bearish Div)**
2026-02-26 [-]:	Distribution Day
2026-03-16 [-]:	Distribution Day
2026-04-09 [-]:	Distribution Day

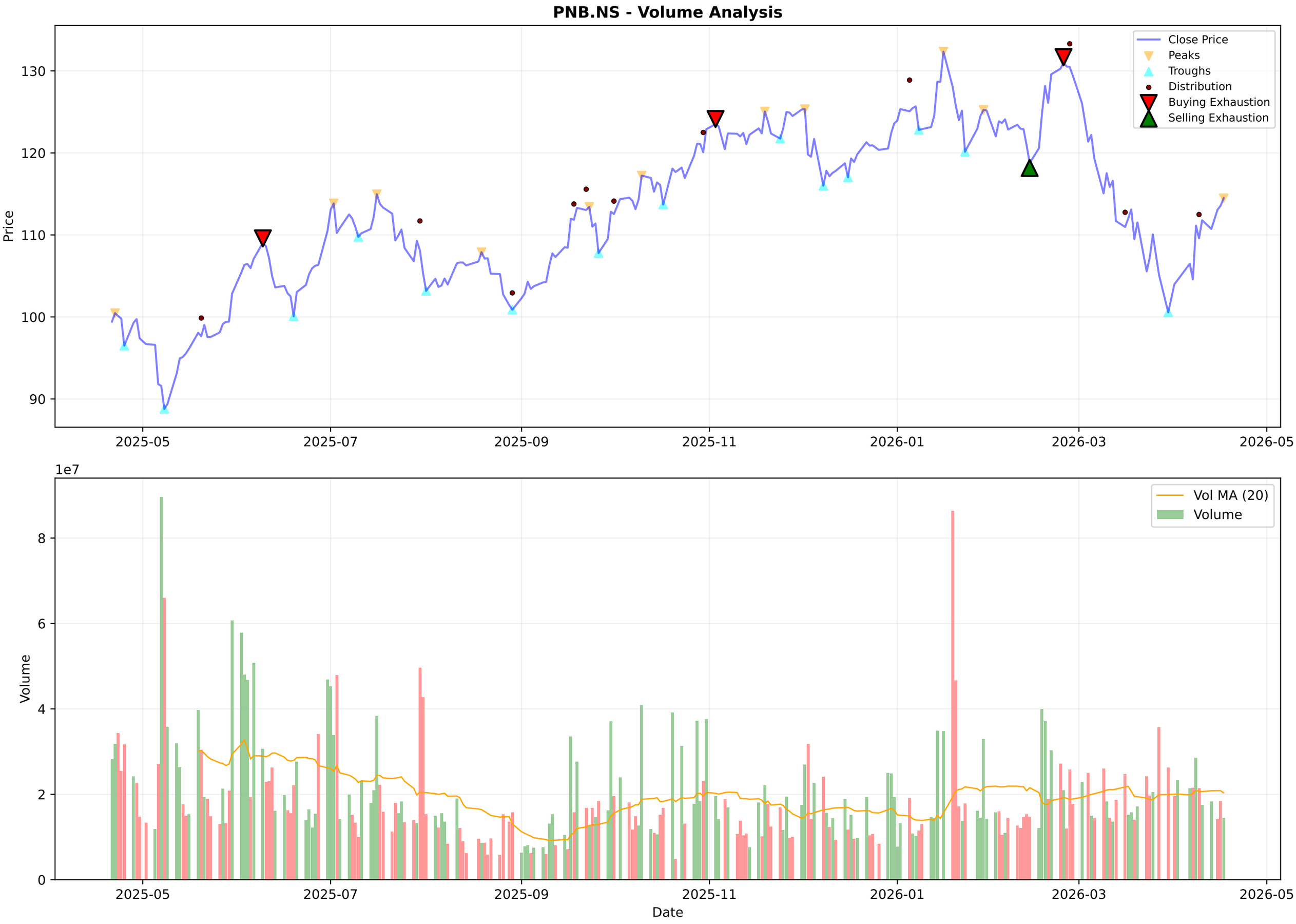
PNB.NS - Volume Analysis
Close Price
Peaks
Troughs
Distribution
Buying Exhaustion
Selling Exhaustion
Price
130
120
110
100
90
2025-05
2025-07
2025-09
2025-11
2026-01
2026-03
2026-05
1e7
Vol MA (20)
Volume
Volume
8
6
4
2
0
Date

PNB.NS - Candlestick Classification Summary

═══ CANDLESTICK CLASSIFICATION ═══:	
Latest Classification:	**No Control**
Recent Trend Score (10-day avg):	0.20
:	
Distribution:	
No Control:	125
Buyer Control:	49
Seller Control:	48
Seller Strong Control:	4
Buyer Strong Control:	2

PNB.NS - Candlestick Classification
Seller Strong Control
Seller Control
No Control
Buyer Control
Buyer Strong Control
Price
135
130
125
120
115
110
105
100
1e7
Volume
8
6
4
2
0
2025-07-24
2025-08-20
2025-09-16
2025-10-13
2025-11-10
2025-12-04
2025-12-31
2026-01-27
2026-02-20
2026-03-19
Date

Multi-Timeframe Supertrend Analysis

Timeframe	Status	Value	Last Price	Signal Date
1 Week	**DOWNTREND (Sell)**	118.33	114.48	2026-03-09
1 Day	**UPTREND (Buy)**	101.96	114.48	2026-04-17
15 Min	**UPTREND (Buy)**	113.51	114.54	2026-04-17

Multi-Timeframe MACD Analysis

Timeframe	Trend	Momentum	Signal
1 Week	**Bearish**	Weakening	No Signal
1 Day	**Bullish**	Strengthening	No Signal
15 Min	**Bullish**	Strengthening	No Signal

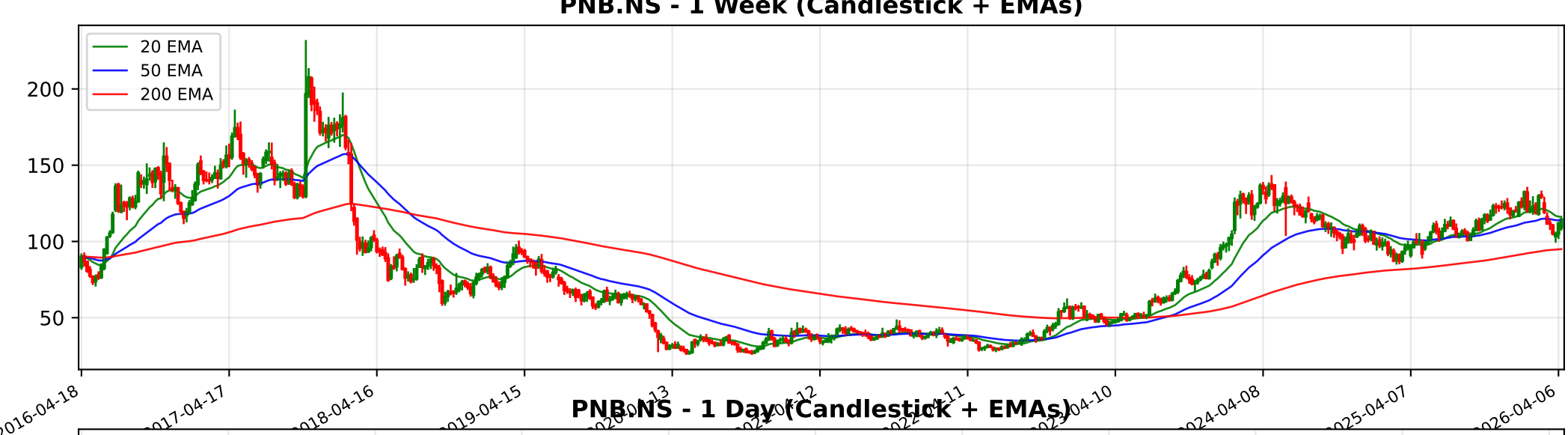
PNB.NS - 1 Week (Candlestick + EMAs)
20 EMA
50 EMA
200 EMA
200
150
100
50
2016-04-18
2017-04-17
2018-04-16
2019-04-15
2024-04-08
2025-04-07
2026-04-06

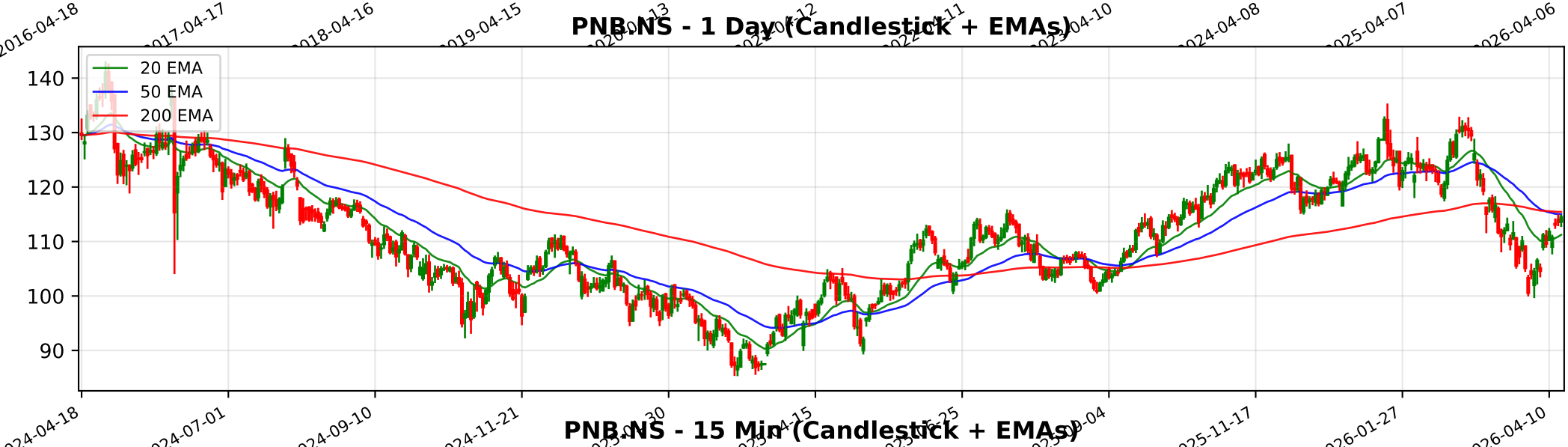
PNB.NS - 1 Day (Candlestick + EMAs)
20 EMA
50 EMA
200 EMA
140
130
120
110
100
90
2024-04-18
2024-07-01
2024-09-10
2024-11-21
2025-11-17
2026-01-27
2026-04-10

PNB.NS - 15 Min (Candlestick + EMAs)
20 EMA
50 EMA
200 EMA
130
125
120
115
110
105
100
02-18
02-24
02-27
03-06
03-12
03-18
03-23
03-30
04-07
04-13
04-17

Trendlyne Snapshot - PNB_main

Markets | MarketMind AI | Baskets | Alerts | F&O | MF | Reports | Screeners | Subscribe | Superstars | Portfolio | Watchlist | Insider Trades | Results | More

Search Stock, IPO, MF

MARKETS / SECTOR : BANKING AND FINANCE / INDUSTRY : BANKS / PUNJAB NATIONAL BANK

Punjab National Bank

Ask MarketMind AI v1.5

NSE: PNB | BSE: 532461

Punjab National Bank Live Share Price Today, Share Analysis and Chart

Strong Performer, Under Radar | In 1 Starfolio Basket

IRAN WAR IMPACT The impact of the Iran-Israel war on Punjab National Bank (PNB) is primarily minimal to indirectly negative, as the bank has negligible direct physical and operational exposure to the conflict zone. While PNB is a large Indian public sector b... Read More

114.48 0.92 (0.81%)

↑ 27.98% Gain from 52W Low

15.1M NSE+BSE Volume

NSE 17 Apr, 2026 3:31 PM (IST)

Watchlist | Portfolio | Alert | My Notes

Overview | FORECASTER | STOCK REPORT | Buy Sell Zone | F&O | Financials | News | Reports | Technicals | Shareholding | Deals | Corporate Actions | Alerts | About

Durability score 60.0 / 100 — High Financial Strength

Valuation Score 59.8 / 100 — Affordable Valuation

Momentum Score 48.0 / 100 — Technically Neutral

Analyst Price Target — FORECASTER

128

1Yr Price target upside is 11%

Strong Performer, Under Radar — These stocks have good quality scores and strong financials. They are affordably priced stocks with potent... View Similar | Embed DVM

21 | 4 | 4 | 1

S W O T

SWOT Analysis

Check Before You Buy

VIEW FULL CHECKLIST

High rank — 15 Positive • 11 Negative

57.7% Pass in checklist

0 | 45 | 55 | 100

PE Valuation Check

Right Now — Undervalued 101.4%

1 Year Forward — Undervalued 83.4%

INSIGHT High 5Yr PE Avg of 14.9 may distort upside values.

DVM | Key Metrics | Price Chart | Forecaster | Financials | Technicals | Shareholding | Deals | Documents | Corporate actions | Company Profile

Punjab National Bank Key Metrics

Preset Metrics: Preset Metrics

ROE Ann. %	Broker Average Target	Market Capitalization	Price to Book
14.8	144.75	131,571.2	0.9

Trendlyne Snapshot - PNB_forecaster

Markets | MarketMind AI | Baskets | Alerts | F&O | MF | Reports | Screeners | Subscribe | Superstars | Portfolio | Watchlist | Insider Trades | Results | More

Search Stock, IPO, MF

MARKETS / SECTOR : BANKING AND FINANCE / INDUSTRY : BANKS / PUNJAB NATIONAL BANK

Punjab National Bank

NSE: PNB | BSE: 532461

Strong Performer, Under Radar

In 1 Starfolio Basket

Download real time STOCK REPORT

114.48 0.92 (0.81%)

↑ 27.98% Gain from 52W Low

15.1M NSE+BSE Volume

NSE 17 Apr, 2026 3:31 PM (IST)

Watchlist | Portfolio | Alert | My Notes

Overview | FORECASTER | STOCK REPORT | Buy Sell Zone | F&O | Financials | News | Reports | Technicals | Shareholding | Deals | Corporate Actions | Alerts | About

Punjab National Bank - PNB - stock price prediction, stock forecast, target price, analyst ratings from 17 analysts

Punjab National Bank has a share price target of Rs 128, revenue growth forecast of 4.9%, and profit growth estimate of -2.8% for FY26, based on top 17 analyst calls.

Punjab National Bank FORECASTER - Analyst Estimates

FORECASTER DASHBOARD →

SHARE PRICE TARGET FORECAST

12 MONTH ESTIMATE

↑ HIT Punjab National Bank's share price target is above the current price, with an upside of 11.5%

EPS FORECAST

QUARTER | ANNUAL

↑ HIT Punjab National Bank's EPS was higher than average estimate 2 times in past 3 years

CONSENSUS RECOMMENDATION

17 ANALYST Recommendations

HOLD

The consensus recommendation from 17 analysts for Punjab National Bank is HOLD