© 2026 Stock Research. All Rights Reserved.

Strategic Trading Analysis

Based on a comprehensive review of the provided detailed analysis report for RELIANCE.NS, here is the step-by-step evaluation from the perspective of a risk-averse positional equity trader.

Step 1: Audit the Data

- **Data Present:** Daily/Weekly/15-minute price charts, multiple moving averages (EMA 20, 50, 200), MACD, RSI with divergences, Bollinger Bands, Volatility Squeeze metrics, Volume Analysis (Distribution days), Supertrend analysis, and fundamental/analyst consensus data.
- **Data Missing:** Specific horizontal support and resistance level mapping, institutional order flow/depth, and broader market (Nifty 50) correlation data.
- **Confidence Level: High**. The report offers a highly robust, multi-timeframe view of the technical landscape, momentum oscillators, and volume characteristics. Despite a minor page error at the end, the core technical and fundamental data required to make an informed positional trading decision is completely intact.

Step 2: Analyze the Setup

- **Price Structure & Trend:** RELIANCE.NS is currently entrenched in a "Strong **Downtrend**." The current price (INR 1365.00) sits firmly below both the intermediate 50-day EMA (INR 1389.87) and the long-term 200-day EMA (INR 1419.87). Both the daily and weekly Supertrends are flashing bearish sell signals.
- **Momentum & Volume:** While short-term momentum is attempting a bounce-evidenced by a daily MACD bullish crossover and the price recently crossing above the 20-day SMA-broader internal health is weak. The volume analysis indicates severe selling pressure, flagging 5 distribution days in late March and early April.
- **Confluence:** Relative Strength against the benchmark is neutral/lagging, and the candlestick analysis shows sellers remain largely in control (70 seller control vs. 48 buyer control). Taking a long position right now is an aggressive mean-reversion play ("catching a falling knife"), which lacks the technical confluence required for a high-probability 1-4 month positional hold.

Step 3: Formulate the Recommendation

Decision: NO. I do not recommend entering this stock at the current price. Buying into a primary downtrend with active distribution days violates risk-averse trading principles. We need structural confirmation that the downtrend has exhausted and institutional buyers have reclaimed control.

However, given the strong fundamental analyst estimates and the early MACD crossover, this asset should be placed on a watchlist for a confirmed structural breakout.

Conditional Trade Plan:* **Condition to Buy:** A decisive daily close above both the 50-day EMA (INR 1389.87) and the Daily Supertrend resistance level (INR 1402.83) accompanied by above-average buying volume to confirm a change in trend character.* **Entry Price:** INR 1410.00 (Hypothetical trigger confirming the breakout above moving average resistance).* **Stop Loss:** INR 1348.00 (Placed just below the dynamic support of the 20-day EMA and recent swing structure to protect capital, representing ~4.4% risk).* **Take Profit:** INR 1530.00 (Targeting previous overhead resistance clusters seen on the daily chart, yielding an ~8.5% return, aligning perfectly with the 5%-15% intermediate-term objective).

© 2026 Stock Research. All Rights Reserved.

Candlestick Classification Analysis

As a seasoned Candlestick Trader, I have reviewed the Candlestick Classification data (Pages 20 and 21) for RELIANCE.NS. Based on the proprietary 5-step classification algorithm provided, here is my professional interpretation of the current price action and the prediction for future movement.

1. Current Market Context & Trend Exhaustion

Looking at the chart on Page 21, RELIANCE recently suffered a severe and aggressive downtrend, dropping from the highs of ~1600 down to the ~1300-1350 support zone. During the steepest part of this drop, we saw clusters of **Seller Control (-1)** and **Seller Strong Control (-2)** candles (indicated by the red and dark red bars). These candles had large bodies relative to their ATR and closed near their lows, validated by significant volume spikes.

However, the price action on the far right of the chart indicates a dramatic shift in market psychology.

2. Interpretation of Recent Candlesticks

According to the Candlestick Classification Summary (Page 20):* **Latest Classification:** No Control (0)* **Recent Trend Score (10-day avg):** 0.10

What this means based on the algorithm: The transition from aggressive red candles to **"No Control" (Grey)** candles at the bottom of a downtrend is a classic textbook sign of **Seller Exhaustion**. * **Step 1 (Base Score) & Step 3 (Wick Analysis):** The recent daily candles have small real bodies (<0.5 ATR) and prominent wicks. Sellers are no longer able to force the price to close near the daily lows. The wicks indicate failed attempts to push the price further down-buyers are stepping in to defend the 1300-1350 zone, but they don't yet have the conviction to drive it up aggressively.* **Recent Trend Score (0.10):** The 10-day moving average of the candlestick scores has flipped from negative (bearish) to slightly positive (0.10). This means that over the last two weeks, the net control has neutralized, with a very slight lean toward buyers.

3. Volume Validation (Step 4)

Looking at the volume pane on Page 21, the massive volume spikes that accompanied the downward plunge have subsided. The recent "No Control" and occasional "Buyer Control" candles are forming on average or slightly declining volume. By the system's logic (where low volume weakens the signal), this confirms that institutional selling pressure has dried up. The "weak hands" have been flushed out.

Future Price Prediction

Short-Term to Medium-Term Outlook: Bullish Reversal / Base Building

Because the heavy downward momentum has been broken by a cluster of indecision ("No Control") candles

© 2026 Stock Research. All Rights Reserved.

and the 10-day score has crept back above zero, **the future price is highly likely to move sideways-to-upwards.**

The Trading Playbook:1. **The Base:** The stock is currently carving out a bottom. The sellers are exhausted, but buyers are currently just passively defending the level rather than actively accumulating.2. **The Trigger to Watch:** As a trader, you are waiting for a **Buyer Strong Control (+2)** or a high-volume **Buyer Control (+1)** candle to emerge from this grey cluster. A strong green candle with a body >1.5 ATR, closing near its high, combined with a volume multiplier (>1.3x avg), will be the definitive signal that institutional buyers have taken control.3. **Prediction:** Expect the price to consolidate briefly in the ~1340-1370 range before initiating a mean-reversion rally back toward the 1400-1450 levels, acting on the vacuum left by exhausted sellers.

Cautionary rule: If a new Dark Red (Seller Strong Control) candle appears with high volume, it invalidates this exhaustion thesis and signals a breakdown. However, the current data strongly favors the exhaustion and upcoming bullish bounce scenario.

News & Analyst Targets

As a stock research analyst, here is the latest investment intelligence, news, and brokerage action for **Reliance Industries Limited (RELIANCE)** for the week of April 12-18, 2026.

1) Latest News for RELIANCE This Week

- **Q4 FY26 Earnings & Dividend Scheduled:** Reliance announced that its Board of Directors will meet on **Friday, April 24, 2026**, to consider and approve the standalone and consolidated financial results for Q4 FY26. The board will also consider recommending a final dividend payout for the financial year. An analyst call will follow later that evening.
- **Fuel Sales Capped at Jio-BP Outlets:** This week, Reliance imposed a INR 1,000 per customer cap on fuel purchases across its Jio-BP retail outlets. The company cited crude availability shortages and logistical constraints linked to escalating tensions in the Middle East.
- **O2C Margin Normalization Estimates:** Ahead of earnings, analysts are factoring in the end of the refining "supercycle." Singapore complex refining margins have normalized from $20+/barrel to roughly $8-$10/barrel, which is projected to result in a significant sequential EBITDA drop for the Oil-to-Chemicals (O2C) segment.
- **ESOP Allotments:** On April 16, 2026, the company officially allotted 66,088 equity shares to employees under its Employee Stock Option Scheme 2017.

2) Brokerage Upgrades and Downgrades

- **Upgrades & Buy Retentions:**
  - **Nomura** recently upgraded Reliance to its "Top Energy Pick" and raised its target price by 22% to INR 1,700. They cited that surging diesel and aviation turbine fuel (ATF) cracks will act as strong tailwinds for RIL's refining margins despite the heavy macro pressures.
  - **Ambit Capital** upgraded the stock to a 'Buy' rating with a INR 1,667 target, anticipating positive movement around the heavily anticipated Jio Platforms IPO.
  - **Morgan Stanley** and **Motilal Oswal** both maintained their 'Overweight' / 'Buy' ratings. Brokerage **JM Financial** issued a note stating the stock's recent correction (down ~24% from its 52-week high to the INR 1,220-INR 1,365 range) is "overdone" and cyclical.
- **Downgrades:**

© 2026 Stock Research. All Rights Reserved.

- **MarketsMojo** downgraded Reliance from a 'Hold' to a 'Sell', dropping its Mojo Score to 41.0. The downgrade relies heavily on weakening technical indicators-RIL has fallen below its 20-day, 50-day, 100-day, and 200-day moving averages amid heavy sectoral sell-offs.

3) Direct and Indirect Impacts on RELIANCE

- **Geopolitics & Crude Oil Squeeze (Direct):** Escalating US-Iran tensions have pushed global crude oil prices over the $100-$110/barrel mark. Concurrently, disruptions in the Strait of Hormuz have severed global crude supply chains, effectively removing the geopolitical discount Indian refiners were enjoying on Russian crude. This drastically narrows RIL's margin spreads.
- **Government Export Duty (Direct):** In early April 2026, the Indian Government imposed an export duty on diesel and ATF to secure domestic supply. Because Reliance operates the world's largest single-location export refinery in Jamnagar, this policy directly hinders RIL's export competitiveness against other Asian refiners and heavily suppresses O2C profitability.
- **Jio IPO & Telecom Deceleration (Indirect/Direct):** Operational momentum in telecom is showing signs of a plateau. While Q4 ARPU (Average Revenue Per User) is expected to grow sequentially by ~1% to INR 216, YoY growth is decelerating to 8-10% (missing the 20%+ market expectations). However, sentiment is being buoyed by the advancing Jio Platforms IPO process, with 17 investment banks reportedly hired to manage the listing.
- **Green Energy Deals & Crude Diversification (Direct):** Reliance signed a massive 15-year, $3 billion green ammonia supply deal with Samsung C&T. Furthermore, to bypass Russian oil dependencies, RIL successfully secured a US general license allowing it to purchase Venezuelan crude directly from PDVSA.
- **FII Risk-Off Selling (Indirect):** Due to the Emerging Market (EM) risk-off environment, Foreign Institutional Investors (FIIs) have pulled over $5 billion out of Indian equities in April 2026. As the largest index constituent by market cap, Reliance has been treated as a primary liquid exit, taking the brunt of institutional selling.

4) Latest Analyst & Brokerage Targets for RELIANCE (April 2026)

Based on current analyst consensus, the 12-month share price target implies meaningful upside potential if the company can push through immediate cyclical headwinds.

Brokerage / Research Firm	Rating	Target Price (INR)	Horizon
Morgan Stanley	Overweight	INR 1,803	12 Months
Motilal Oswal	Buy	INR 1,750	12 Months
Nomura	Buy	INR 1,700	12 Months
YES Securities	Buy	INR 1,680	12 Months
Ambit Capital	Buy	INR 1,667	12 Months
Jefferies	Buy	INR 1,500	12 Months
MarketsMojo	Sell	N/A (Technical Downgrade)	Short-term
Consensus Average	Buy / Overweight	~INR 1,693	12 Months

Note: For investors looking at a longer-term horizon (FY27-FY28) factoring in the successful public listings of Jio and Retail, broad analyst bull-case targets sit in the INR 1,900-INR 2,200 range.

Stock Detailed Analysis Report

RELIANCE.NS

Current Price: ₹1365.00

Generated: 2026-04-18 10:42

RELIANCE.NS - 3 Year Daily Price Chart

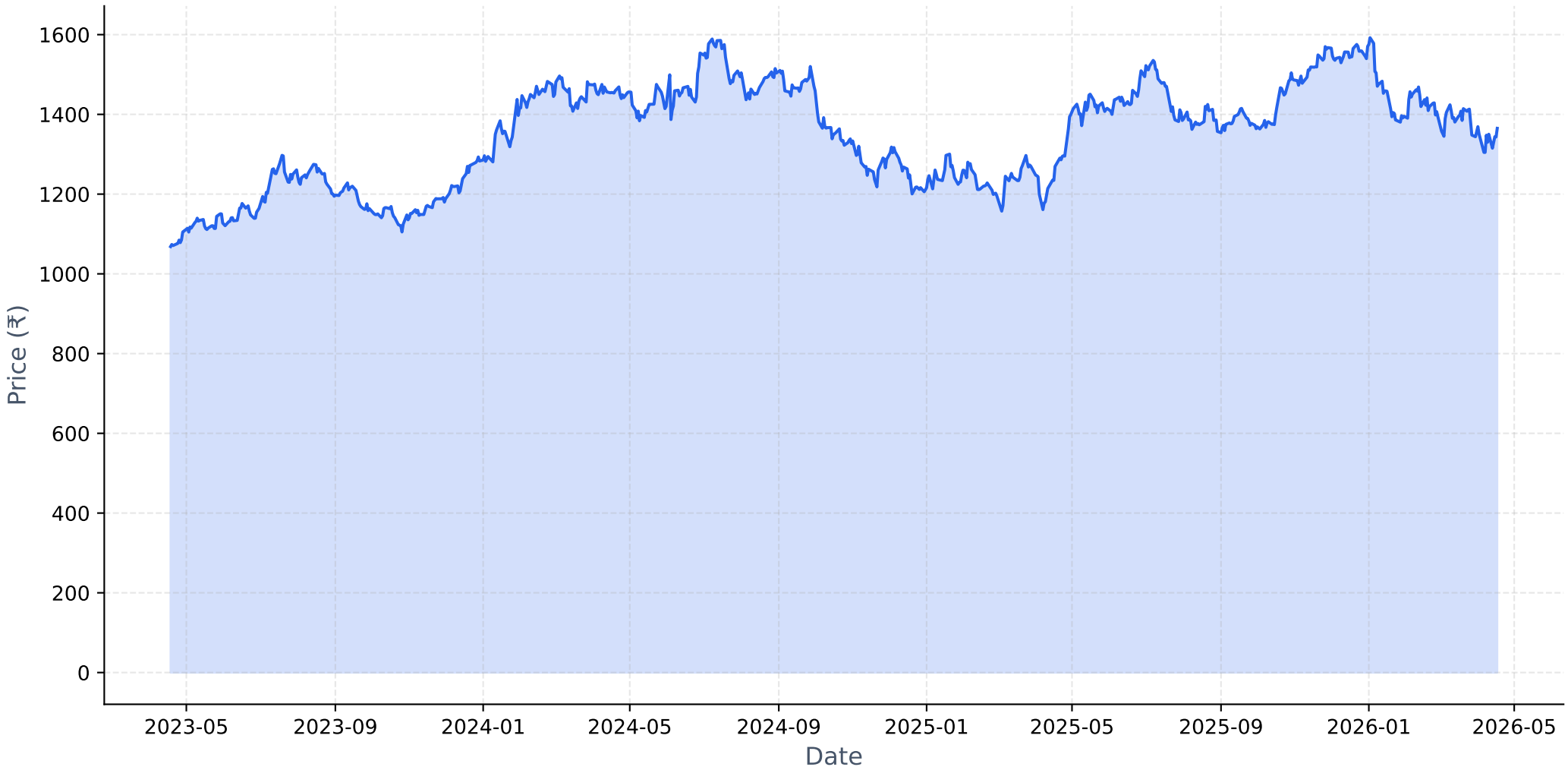

Long-term Fundamental Analysis (4 Years)

Metric	Is Growing?	Accelerating?	1Y Growth	3Y CAGR
Revenue	Yes	No	7.06%	11.50%
Net Income	Yes	No	0.04%	4.69%
ROE	No	No	-7.74%	-2.33%
EPS	Yes	No	0.04%	3.82%

Short-term Fundamental Analysis (6 Quarters)

Metric	Is Growing?	Recent QoQ	Avg QoQ
Revenue	Yes	-6.79%	1.93%
Net Income	Yes	39.09%	18.57%
EPS	Yes	11.93%	11.93%

RELIANCE.NS - Relative Strength Analysis

═══ OVERVIEW ═══:	
Benchmark Index:	^CNXINFRA
Sector:	Infra
Classification:	**Neutral**
RS Score:	47.5/100
:	
═══ RS RATIOS ═══:	
1M RS:	**0.931 [Neutral]**
3M RS:	**0.919 [Neutral]**
6M RS:	**0.965 [Neutral]**
1Y RS:	**1.025 [Leader]**
:	
═══ TURNAROUND ANALYSIS ═══:	
Turnaround Status:	**Not Detected**
:	
SIGNAL CRITERIA::	
✓ **Emerging RS:**	1M (0.931) > 3M (0.919)
✓ **Medium-term Lagging:**	6M=0.965 (≤1.0)
✗ **Performance Improving:**	**Not improving**

Relative Strength Analysis: RELIANCE.NS vs ^CNXINFRA
Classification: Neutral

Price Performance Comparison (Normalized)

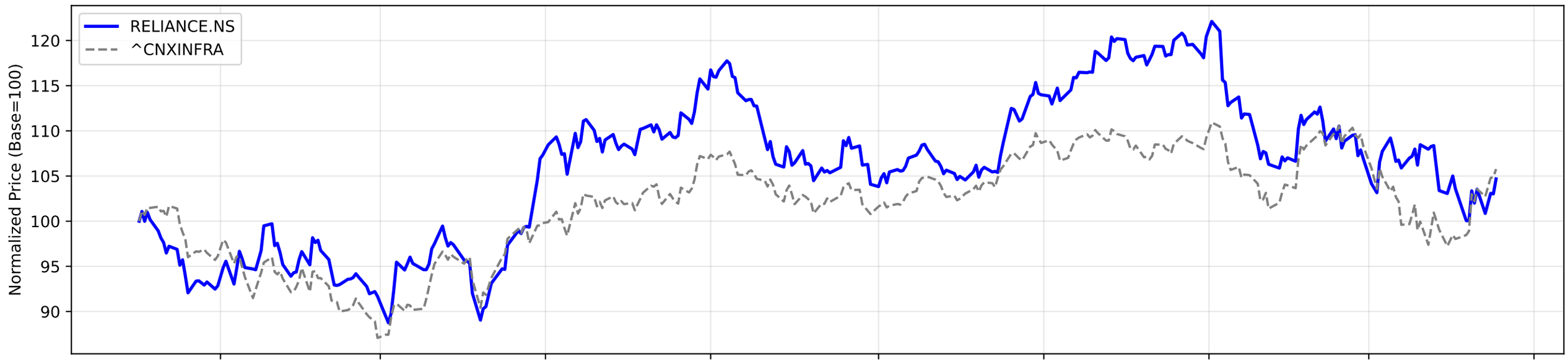

RS Ratio Trends (Multiple Timeframes)

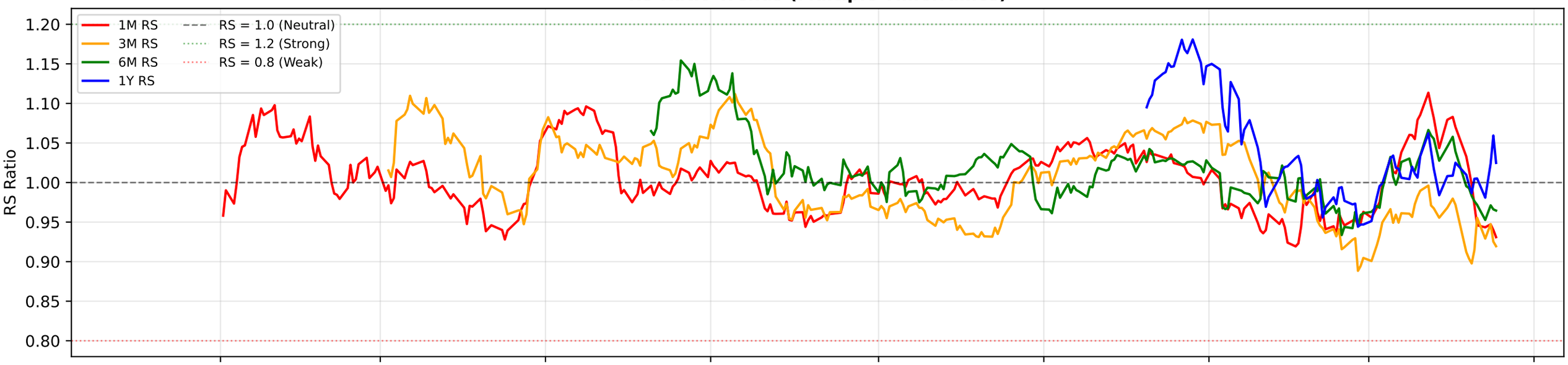

RS Composite Score Timeline

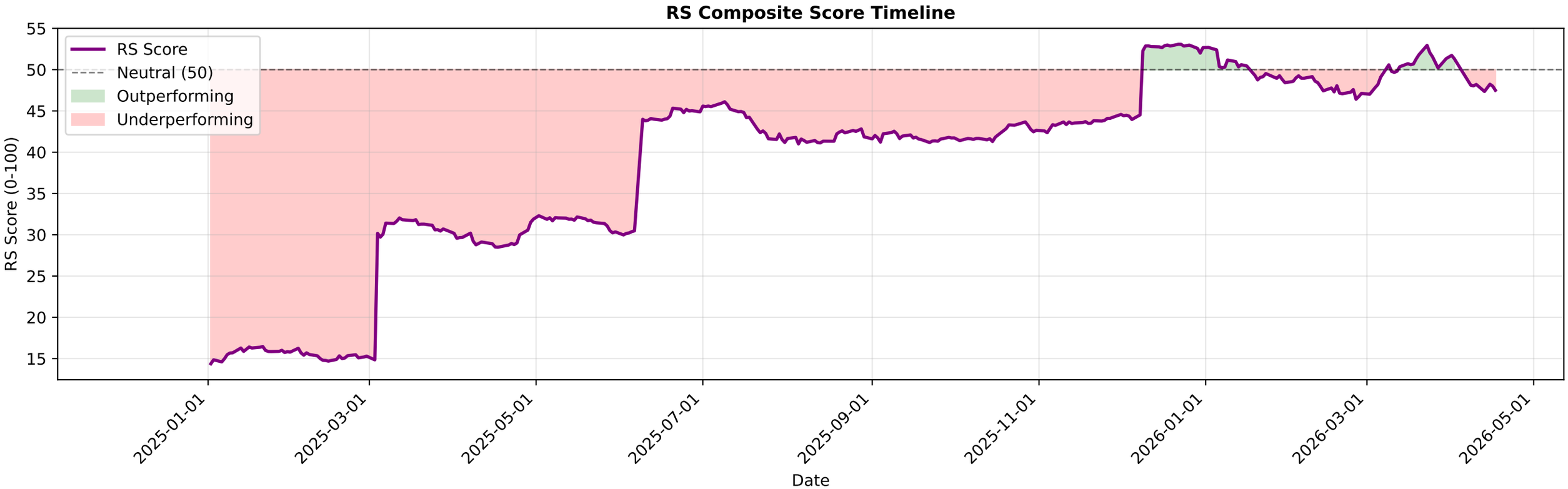

RELIANCE.NS - EMA Crossover Summary

EMA 20:	1358.03
EMA 50:	1389.87
EMA 200:	1419.87
Trend Status:	**Strong Downtrend**

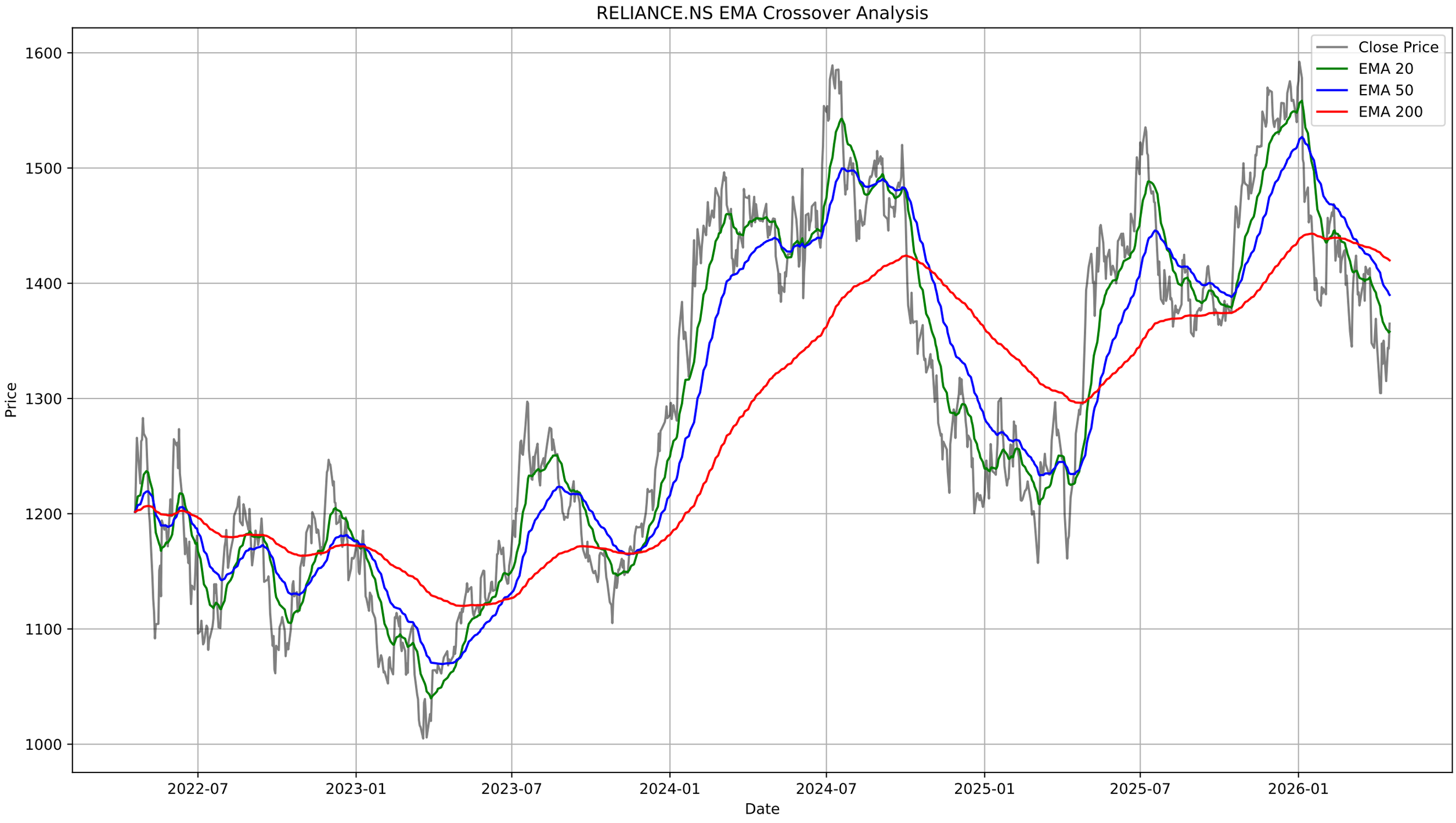
RELIANCE.NS EMA Crossover Analysis
Close Price
EMA 20
EMA 50
EMA 200
Price
1600
1500
1400
1300
1200
1100
1000
Date
2022-07
2023-01
2023-07
2024-01
2024-07
2025-01
2025-07
2026-01

RELIANCE.NS - Bollinger Bands Summary

Current Price:	1365.00
Upper Band:	1435.78
Middle Band (SMA 20):	1362.70
Lower Band:	1289.63
%B:	0.5157
Band Width:	0.1072
Status:	Upper Half
Signal:	None
Recent Signal 1:	**Buy Signal at 2026-03-02 00:00:00+05:30**
Recent Signal 2:	**Buy Signal at 2026-03-04 00:00:00+05:30**
Recent Signal 3:	**Buy Signal at 2026-04-02 00:00:00+05:30**

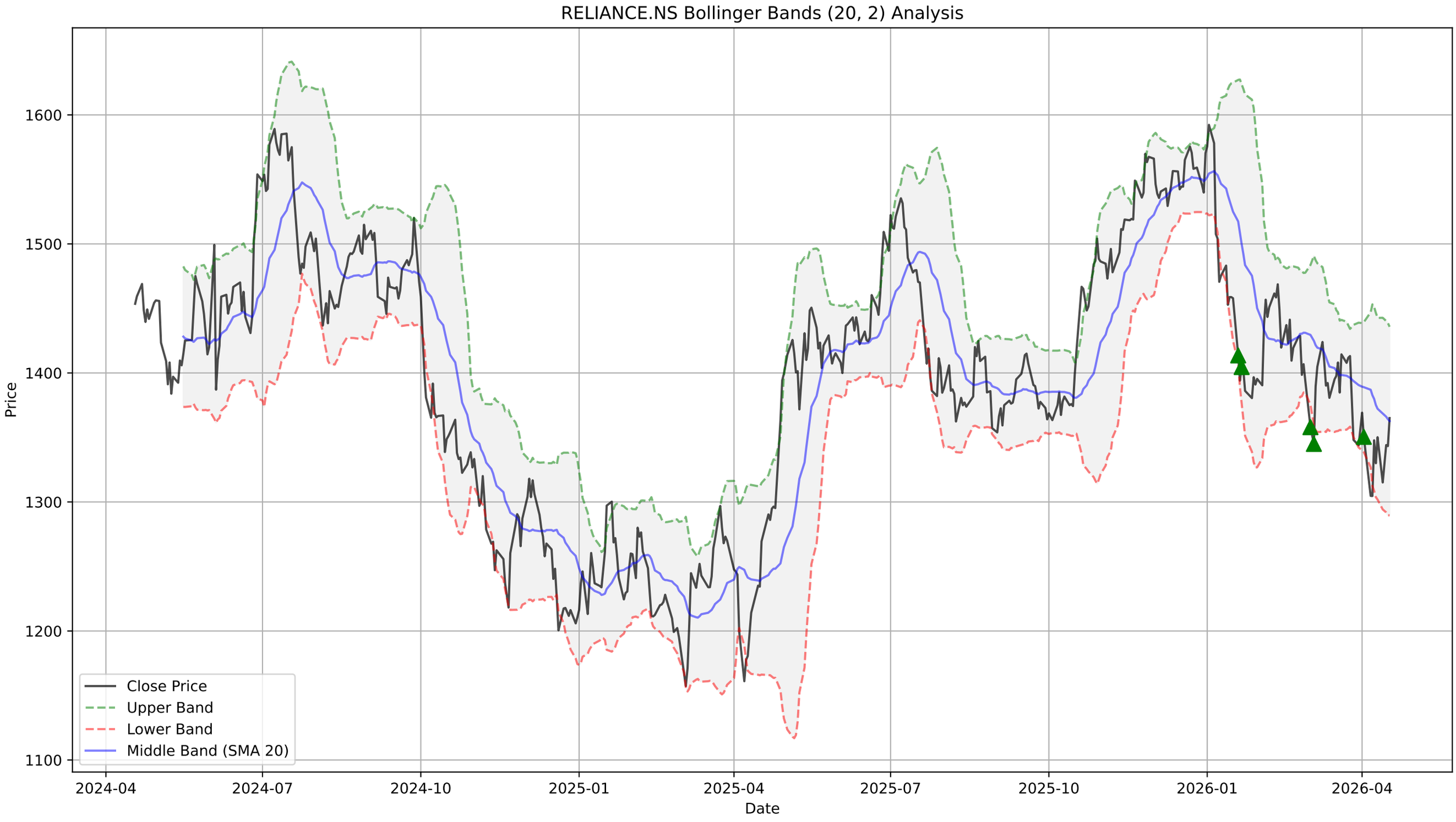
RELIANCE.NS Bollinger Bands (20, 2) Analysis
Price
Date
1600
1500
1400
1300
1200
1100
2024-04
2024-07
2024-10
2025-01
2025-04
2025-07
2025-10
2026-01
2026-04
Close Price
Upper Band
Lower Band
Middle Band (SMA 20)

RELIANCE.NS - Supertrend Summary

Status:	**DOWNTREND (Sell)**
Supertrend Value:	1402.83
Signal Identified On:	2026-04-06

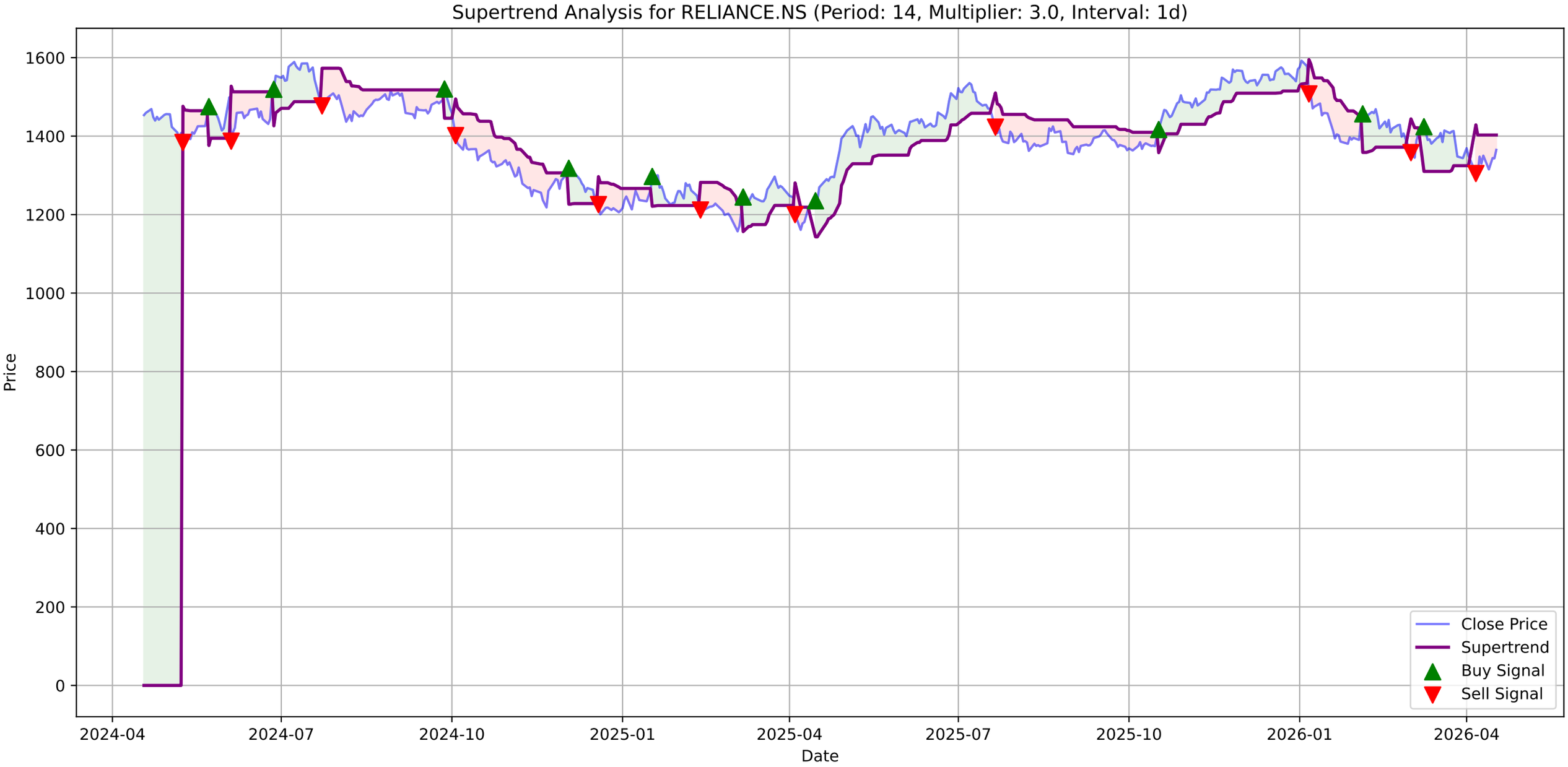
Supertrend Analysis for RELIANCE.NS (Period: 14, Multiplier: 3.0, Interval: 1d)
Price
Date
1600
1400
1200
1000
800
600
400
200
0
2024-04
2024-07
2024-10
2025-01
2025-04
2025-07
2025-10
2026-01
2026-04
Close Price
Supertrend
Buy Signal
Sell Signal

RELIANCE.NS - MACD Summary

MACD Line:	-16.52
Signal Line:	-18.71
Histogram:	2.20
Trend:	**Bullish**
Momentum:	**Strengthening**
Signal:	**Bullish Crossover (Buy)**

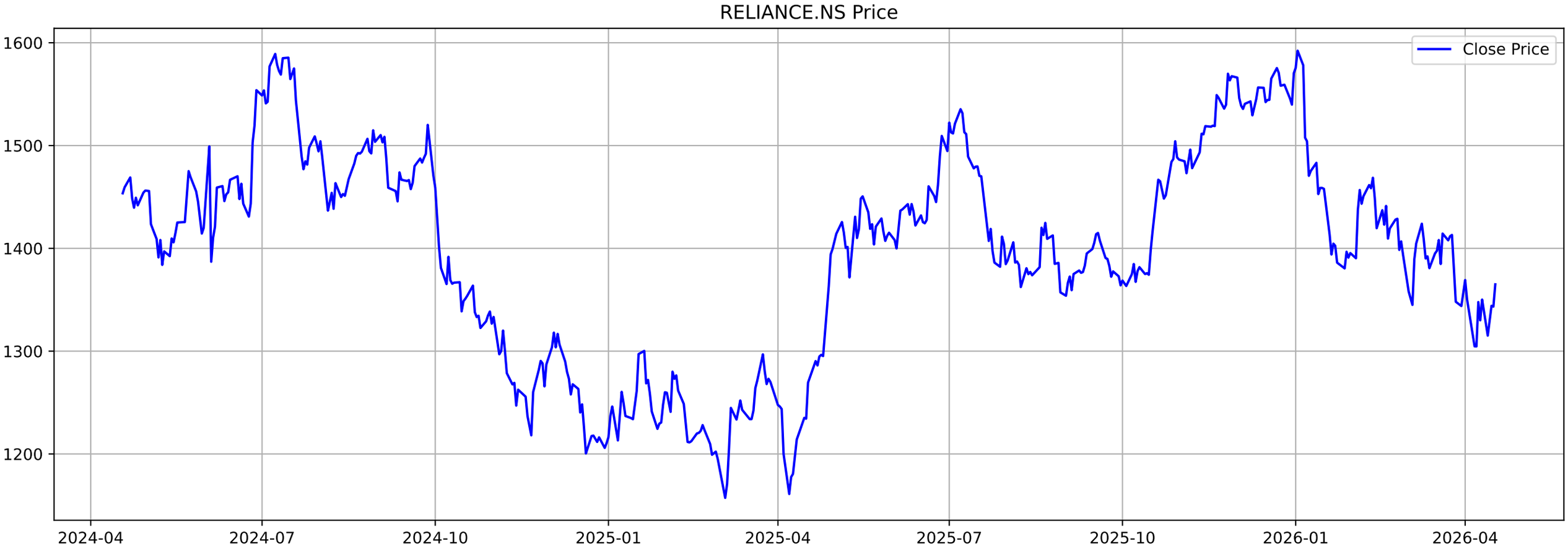
RELIANCE.NS Price
Close Price
1600
1500
1400
1300
1200
2024-04
2024-07
2024-10
2025-01
2025-04
2025-07
2025-10
2026-01
2026-04

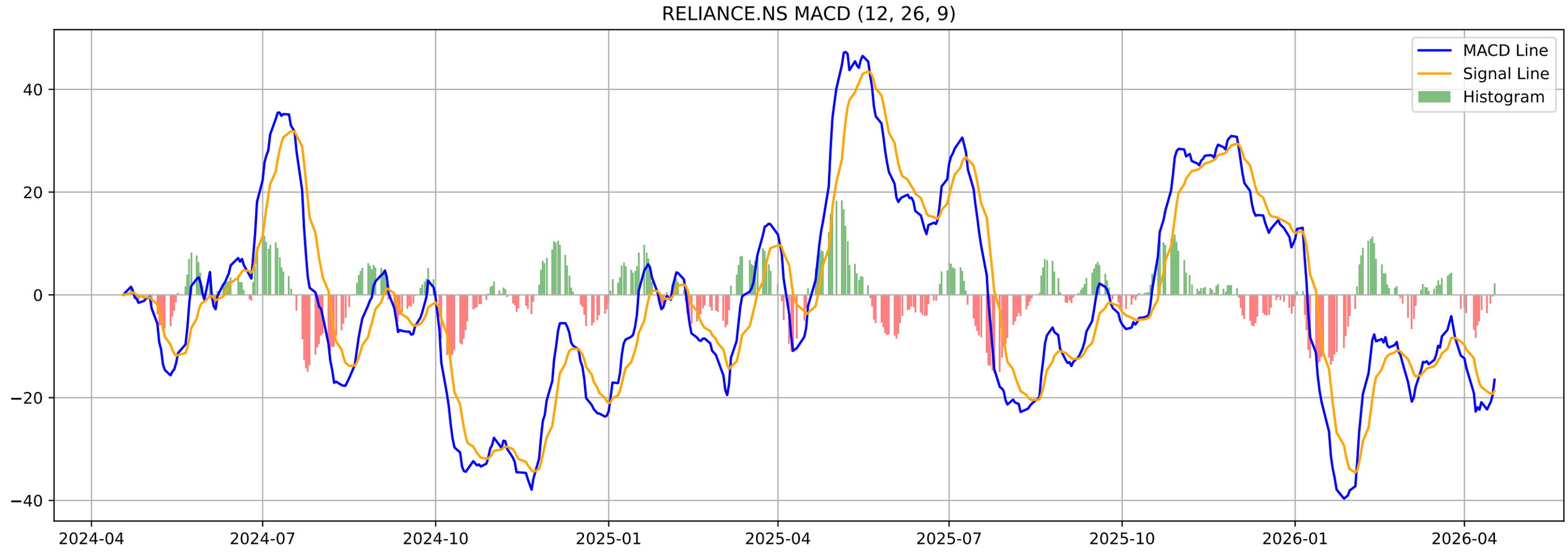
RELIANCE.NS MACD (12, 26, 9)
MACD Line
Signal Line
Histogram
40
20
0
−20
−40
2024-04
2024-07
2024-10
2025-01
2025-04
2025-07
2025-10
2026-01
2026-04

RELIANCE.NS - Volatility Squeeze Summary

BB Width:	0.1072
ATR:	36.1000
Total Signals:	0

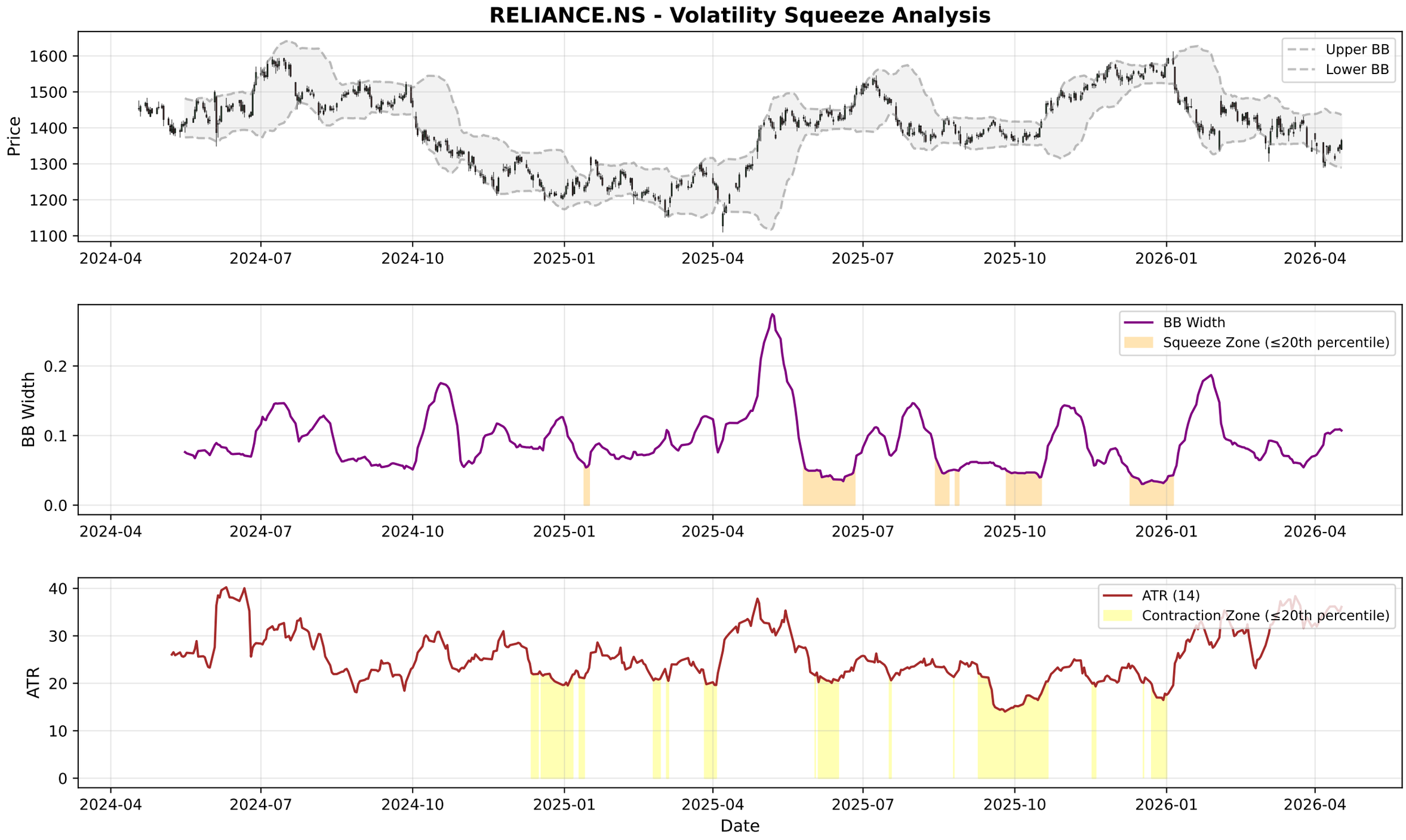
RELIANCE.NS - Volatility Squeeze Analysis
Price
Upper BB
Lower BB
BB Width
Squeeze Zone (≤20th percentile)
ATR
ATR (14)
Contraction Zone (≤20th percentile)
Date
2024-04
2024-07
2024-10
2025-01
2025-04
2025-07
2025-10
2026-01
2026-04

RELIANCE.NS - RSI-Volume Summary

Current RSI:	49.75
Current Volume:	13869105
Volume MA 20:	20788278
Bullish Divergences:	1
Bearish Divergences:	2
Bullish Div 1:	Date: 2024-10-25 00:00:00+05:30, Price: 1322.57
Bearish Div 1:	Date: 2025-12-22 00:00:00+05:30, Price: 1575.40
Bearish Div 2:	Date: 2026-01-02 00:00:00+05:30, Price: 1592.30

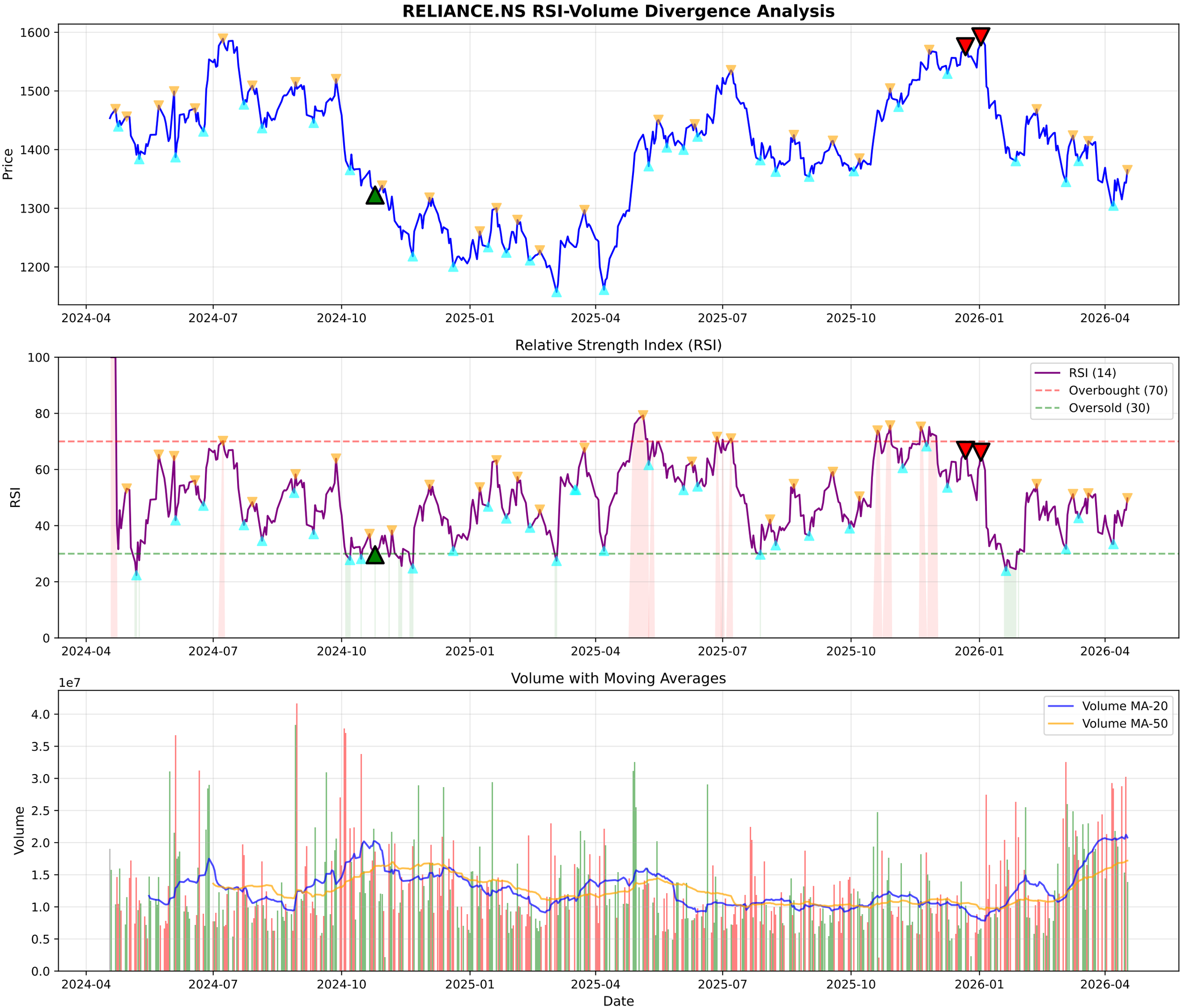
RELIANCE.NS RSI-Volume Divergence Analysis
Price
1600
1500
1400
1300
1200
2024-04
2024-07
2024-10
2025-01
2025-04
2025-07
2025-10
2026-01
2026-04
Relative Strength Index (RSI)
RSI
100
80
60
40
20
0
RSI (14)
Overbought (70)
Oversold (30)
Volume with Moving Averages
1e7
Volume
4.0
3.5
3.0
2.5
2.0
1.5
1.0
0.5
0.0
Volume MA-20
Volume MA-50
Date

RELIANCE.NS - Volume Analysis

═══ VOLUME ANALYSIS ═══:	
Status:	**53 Signals Detected**
:	
2026-03-30 [-]:	Distribution Day
2026-04-02 [-]:	Distribution Day
2026-04-07 [-]:	Distribution Day
2026-04-09 [-]:	Distribution Day
2026-04-16 [-]:	Distribution Day

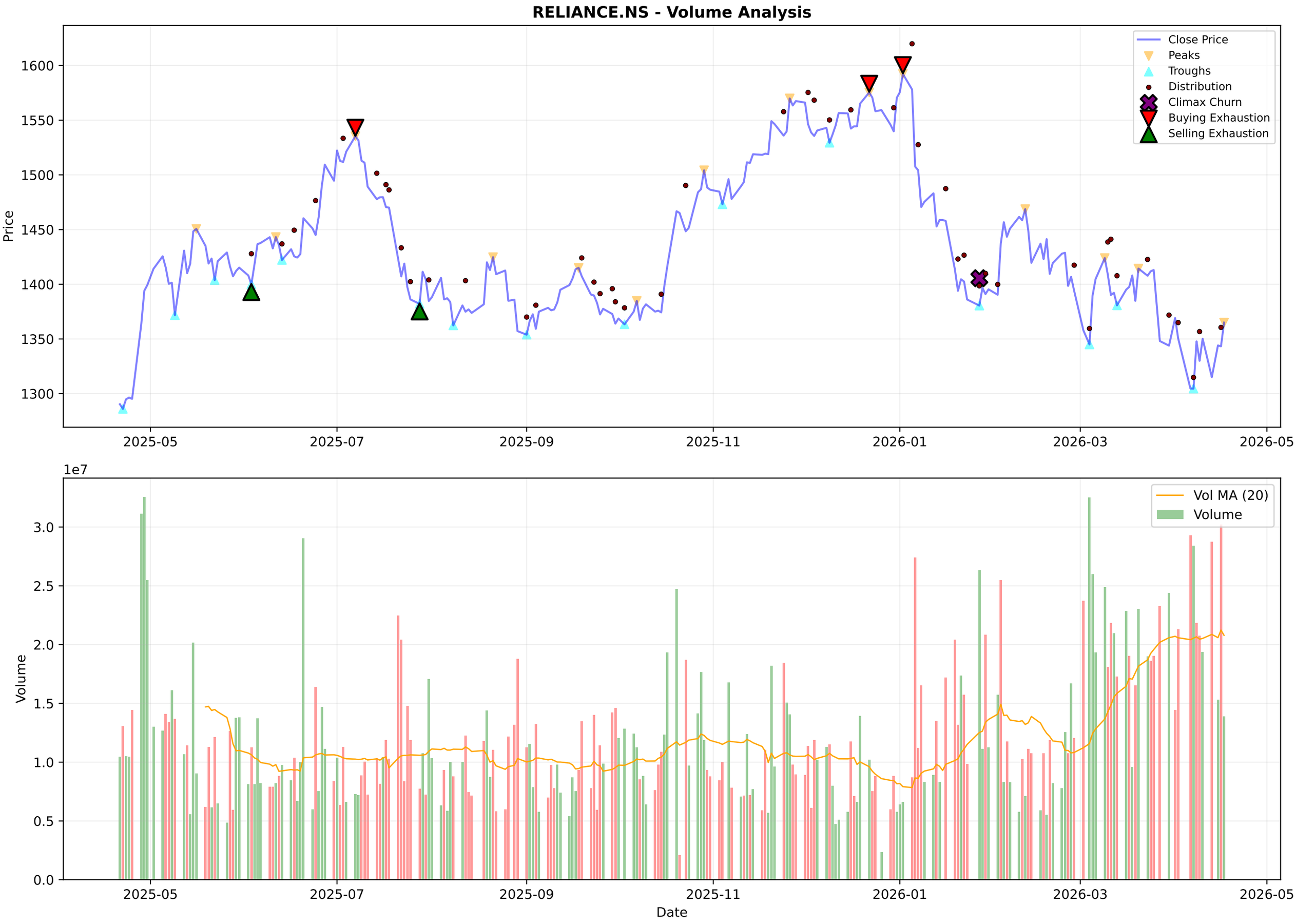
RELIANCE.NS - Volume Analysis
Close Price
Peaks
Troughs
Distribution
Climax Churn
Buying Exhaustion
Selling Exhaustion
Price
1600
1550
1500
1450
1400
1350
1300
2025-05
2025-07
2025-09
2025-11
2026-01
2026-03
2026-05
1e7
Vol MA (20)
Volume
3.0
2.5
2.0
1.5
1.0
0.5
0.0
Date

RELIANCE.NS - Candlestick Classification Summary

═══ CANDLESTICK CLASSIFICATION ═══:	
Latest Classification:	**No Control**
Recent Trend Score (10-day avg):	0.10
:	
Distribution:	
No Control:	103
Seller Control:	70
Buyer Control:	48
Seller Strong Control:	5
Buyer Strong Control:	2

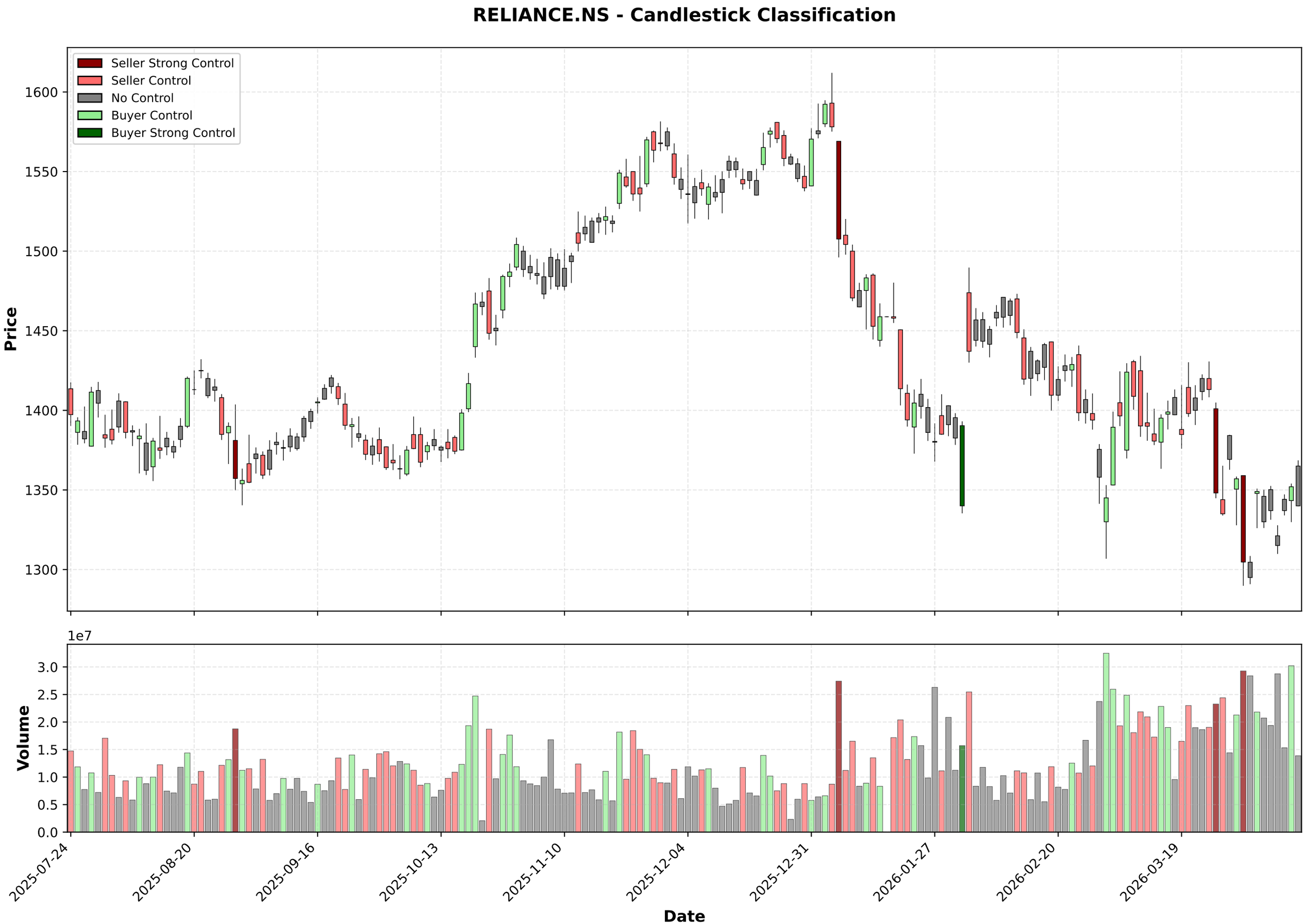
RELIANCE.NS - Candlestick Classification
Seller Strong Control
Seller Control
No Control
Buyer Control
Buyer Strong Control
Price
1600
1550
1500
1450
1400
1350
1300
1e7
Volume
3.0
2.5
2.0
1.5
1.0
0.5
0.0
2025-07-24
2025-08-20
2025-09-16
2025-10-13
2025-11-10
2025-12-04
2025-12-31
2026-01-27
2026-02-20
2026-03-19
Date

Multi-Timeframe Supertrend Analysis

Timeframe	Status	Value	Last Price	Signal Date
1 Week	**DOWNTREND (Sell)**	1470.53	1365.0	2026-01-05
1 Day	**DOWNTREND (Sell)**	1402.83	1365.0	2026-04-06
15 Min	**UPTREND (Buy)**	1353.23	1364.5	2026-04-16

Multi-Timeframe MACD Analysis

Timeframe	Trend	Momentum	Signal
1 Week	**Bearish**	Weakening	No Signal
1 Day	**Bullish**	Strengthening	Bullish Crossover (Buy)
15 Min	**Bearish**	Strengthening	No Signal

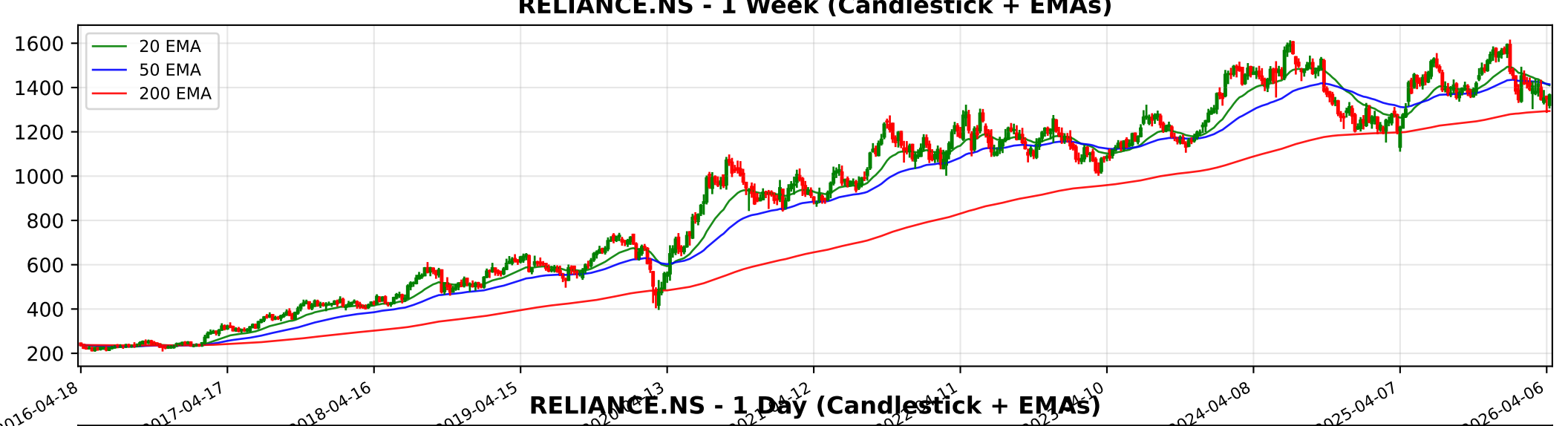
RELIANCE.NS - 1 Week (Candlestick + EMAs)
20 EMA
50 EMA
200 EMA
1600
1400
1200
1000
800
600
400
200
2016-04-18
2017-04-17
2018-04-16
2019-04-15
2024-04-08
2025-04-07
2026-04-06

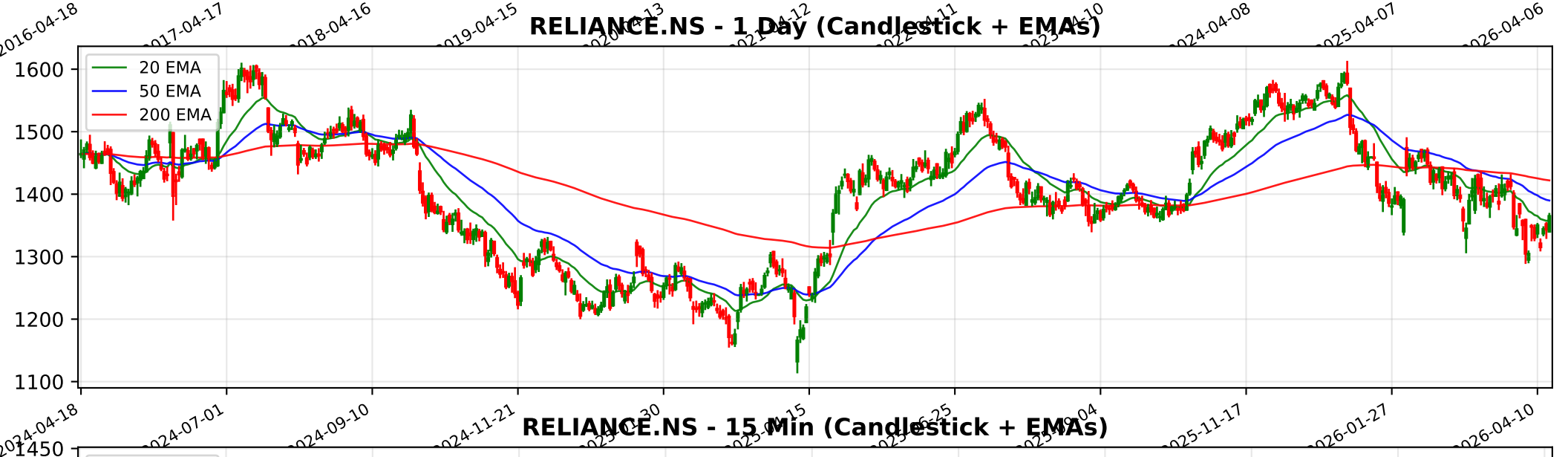
RELIANCE.NS - 1 Day (Candlestick + EMAs)
20 EMA
50 EMA
200 EMA
1600
1500
1400
1300
1200
1100
2024-04-18
2024-07-01
2024-09-10
2024-11-21
2025-11-17
2026-01-27
2026-04-10

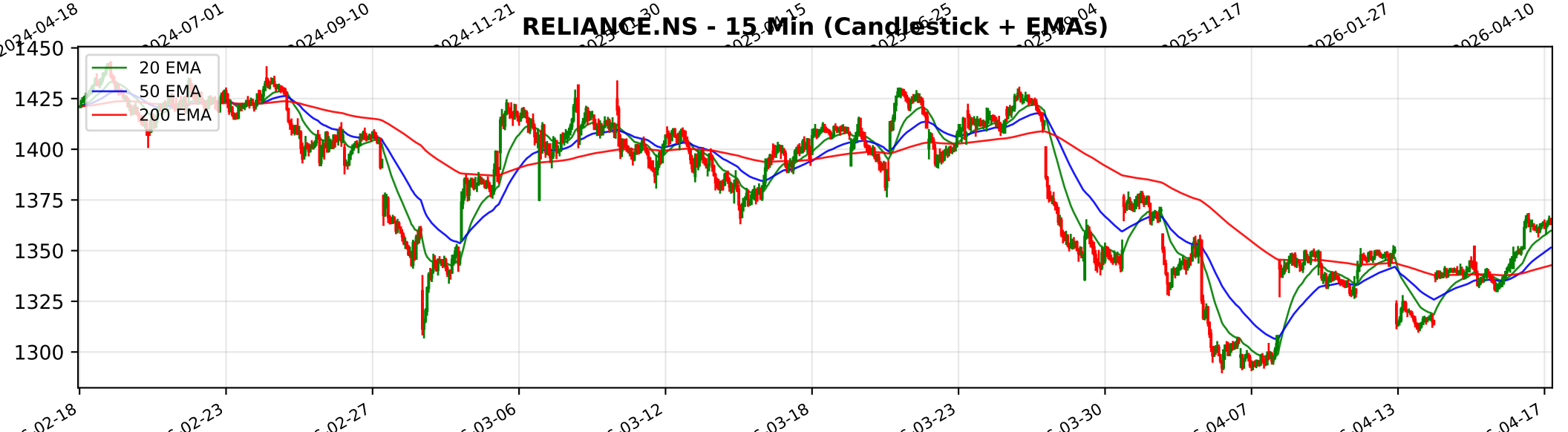
RELIANCE.NS - 15 Min (Candlestick + EMAs)
20 EMA
50 EMA
200 EMA
1450
1425
1400
1375
1350
1325
1300
02-18
02-23
02-27
03-06
03-12
03-18
03-23
03-30
04-07
04-13
04-17

Trendlyne Snapshot - RELIANCE_main

SOMETHING WENT WRONG WITH THIS PAGE.

IT'S NOT SERIOUS. WE ARE WORKING TO FIX IT

GO TO HOMEPAGE

Trendlyne Snapshot - RELIANCE_forecaster

Markets | MarketMind AI | Baskets | Alerts | F&O | MF | Reports | Screeners | Subscribe | Superstars | Portfolio | Watchlist | Insider Trades | Results | More

Search Stock, IPO, MF

MARKETS / SECTOR : OIL & GAS / INDUSTRY : REFINERIES/PETRO-PRODUCTS / RELIANCE INDUSTRIES LTD.

Reliance Industries Ltd.

NSE: RELIANCE | BSE: 500325

Mid-range Performer

In 12 Starfolio Baskets

Download real time STOCK REPORT

1365.00 21.70 (1.62%)

15.2M NSE+BSE Volume

NSE 17 Apr, 2026 3:31 PM (IST)

Watchlist | Portfolio | Alert | My Notes

Overview | FORECASTER | STOCK REPORT | Buy Sell Zone | F&O | Financials | News | Reports | Technicals | Shareholding | Deals | Corporate Actions | Alerts | About

Reliance Industries - RELIANCE - stock price prediction, stock forecast, target price, analyst ratings from 33 analysts

Reliance Industries has a share price target of Rs 1732, revenue growth forecast of 4.5%, and profit growth estimate of 19.4% for FY26, based on top 33 analyst calls.

Reliance Industries FORECASTER - Analyst Estimates

FORECASTER DASHBOARD →

SHARE PRICE TARGET FORECAST

12 MONTH ESTIMATE

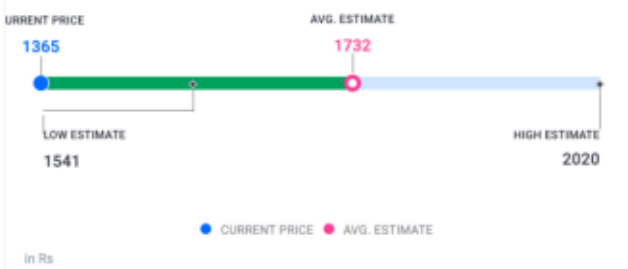

↑ HIT Reliance Industries's share price target is above the current price, with an upside of 26.9%

EPS FORECAST

QUARTER | ANNUAL

↓ MISS Reliance Industries's EPS was lower than average estimate 3 times in past 3 years

CONSENSUS RECOMMENDATION

33 ANALYST Recommendations

STRONG BUY

The consensus recommendation from 33 analysts for Reliance Industries is STRONG BUY