© 2026 Stock Research. All Rights Reserved.

Strategic Trading Analysis

Here is the step-by-step positional trading analysis based on the provided report for SBIN.NS.

Step 1: Audit the Data

- **Data Present:**
  - Multi-timeframe charts (Daily, Weekly, 15-minute).
  - Moving Averages (20, 50, 200 EMAs) and EMA Crossover analysis.
  - Momentum and Volatility Indicators (MACD, RSI, Bollinger Bands, ATR).
  - Trend overlays (Supertrend).
  - Volume Analysis (Distribution/Accumulation days, RSI-Volume divergence).
  - Relative Strength tracking against a benchmark (^NSEBANK).
  - Basic short-term and long-term fundamental summary.
  - Analyst consensus and price targets.
- **Data Missing:**
  - In-depth institutional flow data or open interest (derivatives positioning) which helps gauge heavy supply zones.
  - Sector-wide macroeconomic catalysts or yield-curve correlation data (critical for banking stocks).
- **Confidence Level:** High. The report provides a robust, multi-dimensional technical picture (trend, momentum, volume, and volatility) blended with baseline fundamentals and analyst consensus, which is more than sufficient to evaluate a 1-4 month positional swing trade.

Step 2: Analyze the Setup

- **Price Structure & Primary Trend:** The long-term trend remains intact, as the current price (INR 1080.25) sits comfortably above the 200-day EMA (INR 977.47). However, the intermediate trend has suffered a significant correction from the INR 1200+ highs.
- **Moving Averages:** The stock is currently in a "Short-term **Downtrend**" with the 20 EMA (INR 1061.75) below the 50 EMA (INR 1071.75). Price has just managed to bounce and test this 50 EMA level.
- **Momentum & Oscillators:** Short-term momentum is improving. The daily MACD shows a bullish crossover (Signal: -16.89, Line: -8.30) with strengthening histogram momentum. The RSI has reset from oversold levels and currently sits at a neutral 53.08.
- **Overhead Resistance & Confluence:** The stock faces a wall of immediate resistance. It is categorized as a "Weakening Leader" with 5 recent distribution days noted since February. Furthermore, it is trapped directly under the Daily Supertrend resistance (INR 1093.59) and the Upper Bollinger Band (INR 1096.19). The Weekly Supertrend remains bearish at INR 1119.69.

Step 3: Formulate the Recommendation

Recommendation: NO (Wait for Confirmation)

Reasoning: While the bounce off the INR 1000 base represents a valid longer-term value zone, an immediate entry violates risk-averse trading principles. The stock is currently jammed against a heavy confluence of resistance (50 EMA, Daily Supertrend, and Upper Bollinger Band) alongside an uncorrected 20/50 EMA bearish crossover. Entering now risks buying directly into overhead supply. We must wait for the chart to prove the intermediate correction is over.

Here is the conditional plan for a positional entry if the setup triggers:

© 2026 Stock Research. All Rights Reserved.

- **Condition to Buy:** A daily close decisively above the Daily Supertrend resistance and the Upper Bollinger Band (INR 1096.19) on above-average volume. This would neutralize the short-term downtrend and open the path upward.
- **Entry Price:** INR 1098.00 (Triggered upon confirmation of the breakout).
- **Stop Loss:** INR 1040.00 (Placed just below the Middle Bollinger Band / 20-SMA at INR 1045.73 to give the trade breathing room while maintaining a strict ~5.2% risk).
- **Take Profit:** INR 1200.00 (Targeting the prior swing highs and aligning perfectly with the aggregate Analyst Average Estimate of INR 1199. This offers an upside of ~9.3%, yielding a favorable risk-to-reward ratio of roughly 1:1.8 over the desired time horizon).

Candlestick Classification Analysis

As a seasoned price action trader, I have reviewed the **Candlestick Classification** chart (Page 21) and its accompanying summary (Page 20) for SBIN.NS.

By applying your specific 5-step classification algorithm-which factors in ATR-normalized body size, close position, wick rejections, and volume validation-here is my professional interpretation and forecast for the stock's future price movement.

1. Macro Context: The "Rollercoaster" Structure

Looking at the broader chart, we can divide the recent history into three distinct phases:* **The Run-Up:** A steady climb peaking around the INR 1200+ mark. Interestingly, this climb was dominated by "No Control" (Grey) and moderate "Buyer Control" (Light Green) candles. There was almost no "Buyer Strong Control" (Dark Green), which tells me the uptrend was a slow grind rather than an explosive, institutionally driven surge.* **The Distribution & Drop:** After hitting the peak, the chart shows a violent cluster of "Seller Control" (Light Red) candles accompanied by massive volume spikes (evident in the volume pane). The price cascaded from ~INR 1220 down to the INR 980-INR 1000 support zone.* **The Current Phase (Far Right): Consolidation.** Following the steep drop, the price has stabilized in the INR 1050-INR 1080 range.

2. Micro Context: Analyzing the Current Setup (Algorithm Applied)

Let's zoom in on the most recent price action on the far right of the chart using your algorithmic rules:

- **Dominance of "No Control" (Grey Candles):** The most recent candles are overwhelmingly Grey. According to your Step 1 and Step 3 rules, this means the candles have weak bodies (<0.5 ATR) and/or long wicks on both sides. The market is in a state of absolute equilibrium and indecision. Neither buyers nor sellers are willing to commit overnight (Step 2: close positions are likely near the middle of the daily ranges).
- **Volume Contraction (Step 4 validation):** Look at the volume bars underneath these recent grey candles. The volume has significantly tapered off compared to the heavy volume seen during the sell-off phase. In your algorithm, low volume acts as a weakening multiplier (0.6x). This confirms the "No Control" classification. The "weak hands" are trading, but institutional money is sitting on the sidelines waiting for a trigger.
- **10-Day Trend Score:** The summary page indicates a recent trend score of **0.20**. Out of a possible range of -2.0 to +2.0, a score of 0.20 is virtually flat. It shows a microscopic bullish tilt, but it is effectively neutral.

3. The Prediction: Which way will it break?

© 2026 Stock Research. All Rights Reserved.

Based strictly on the candlestick classification and volume footprint, **my bias is Bearish to Neutral in the near term, with a high probability of another leg down.**

Here is the trading logic why:1. **Dead Cat Bounce/Bear Flag:** The stock suffered a massive, high-volume breakdown from INR 1200. The current sideways movement (Grey candles on low volume) is classic "bear flag" or consolidation behavior. Price is resting, not reversing. 2. **Lack of Bullish Conviction:** For a true bottom and reversal to occur, your algorithm demands to see "Buyer Control" (+1) or "Buyer Strong Control" (+2) candles backed by high volume (>1.3x avg). We are simply not seeing this. The buyers are completely failing to generate large ATR bodies closing near their highs. 3. **Overhead Supply:** Because the drop from the top was so sharp, there are many trapped buyers between INR 1100 and INR 1200. Any upward movement into that territory will likely be met with selling pressure, creating upper wicks (which your algorithm will immediately flag and downgrade).

Trader's Actionable Conclusion:

The current price action is a **low-probability trap for buyers**. The dominant state is "No Control" (indecision) on dropping volume following a major bearish shock.

Forecast: Expect the price to chop sideways in a tight, frustrating range between INR 1040 and INR 1090 in the immediate short term. Because buyers are showing zero institutional conviction (no green candles with high volume), **the path of least resistance remains to the downside.**

Wait for a trigger: Do not take a position until the algorithm prints a decisive signal. You need to see either a strong "Seller Control" (-1 or -2) candle breaking below the recent INR 1000 base to initiate short, or a massive, high-volume "Buyer Strong Control" (+2) candle breaking above INR 1100 to prove the bulls have returned. Right now, it's a "wait and see" market.

News & Analyst Targets

As a stock research analyst, I have reviewed the latest market data, analyst reports, and macroeconomic developments surrounding the State Bank of India (SBIN) as of **April 19, 2026**. The stock is currently trading around the **INR 1,070-INR 1,080** levels, showing strong recent outperformance against benchmark indices.

Here is your comprehensive research update on SBIN:

1) Latest News for SBIN This Week

- **Strong Intraday Rallies & Block Trades:** SBIN shares saw robust action this week, briefly touching an intraday high of INR 1,078.50 and outperforming the Sensex. The momentum was partly driven by a significant block trade on the NSE, where over 1.47 lakh shares changed hands at approximately INR 1,062 per share.
- **Strategic Global Partnership:** SBI officially entered into a strategic alliance with Japan's Mitsubishi UFJ Financial Group (MUFG). This partnership aims to leverage SBI's domestic strength and MUFG's global network to finance inbound Indian investments, cross-border M&A, and real estate deals.

© 2026 Stock Research. All Rights Reserved.

- **Legal Push on Fraud Defaults:** The National Company Law Tribunal (NCLT) has granted SBI the permission to pursue legal action against the former Managing Director of Videocon in relation to historic loan fraud, marking a positive step for corporate governance and asset recovery.
- **Massive Social Loan:** The bank launched a $500 million social loan specifically geared toward funding women's empowerment initiatives.
- **Operational Expansion:** SBI announced the recruitment of 5,783 junior associates, bringing their total staff additions to over 18,000 for FY26 to accommodate their aggressive 14-15% YoY loan book growth.

2) Brokerage Upgrades and Downgrades

- **Bank of America (BofA) - UPGRADE:** BofA has upgraded SBI to a **"Buy"** rating, setting a target price of INR 1,200. The brokerage noted that there is deep value in large, stable banking institutions like SBI, which sharply contrasts with their decision to downgrade other PSU peers (like Union Bank and Bank of India) to 'Neutral' over asset quality concerns.
- **HSBC - MAINTAINED:** HSBC has maintained a **"Buy"** rating on the stock. While they cautioned that the bank might see short-term margin squeezes and some trading losses this quarter, they remain fundamentally positive on the stock.

3) Directly and Indirectly Impacting News (RBI & Macro)

- **RBI Forex Rules Pose a INR 300 Crore Risk:** An RBI directive effective earlier this month capped net open onshore foreign exchange positions for banks at $100 million daily. SBI, which reportedly held massive short rupee positions of around $5 billion, has been forced to unwind these bets. Analysts estimate this forced unwinding could result in a one-time hit of nearly INR 300 crore to SBI.
- **Q4 Treasury Losses Must Be Booked Immediately:** The RBI rejected a plea from Indian banks to defer mark-to-market (MTM) treasury losses caused by rising bond yields. Consequently, SBI will have to record the entire impact of these losses in its upcoming March 2026 (Q4 FY26) financial results, which could temporarily pressure short-term profitability.
- **Digital Payment & Liability Overhaul:** As of April 1, 2026, the RBI mandated mandatory two-factor authentication (phasing out OTP-only systems) across UPI, cards, and digital wallets. Under the new framework, banks like SBI must bear heavier liabilities for system failures in digital fraud cases, requiring immediate operational and infrastructure upgrades.
- **Dividend Payout Guidelines:** The RBI has tied bank dividend declarations strictly to Common Equity Tier-1 (CET1) ratios, capping payouts at 75% of profit after tax (PAT). Given SBI's strong capital buffer, the bank remains well-positioned to distribute healthy dividends to its shareholders under this new framework.
- **Geopolitical Macro Warning:** SBI's internal economic research department warned that the ongoing Israel-Iran geopolitical conflict could widen India's current account deficit and impact inflation due to high crude oil prices. However, RBI's move to extend export credit limits to 450 days will act as a buffer and significantly benefit SBI's trade finance desk.

4) Latest Target Prices from Analysts and Brokerages

The analyst consensus expects SBIN to continue its upward trajectory over the next 12 months, though some older institutional base-case models currently lag the recent price rally.

Brokerage / Financial Firm	Recommendation / Scenario	12-Month Target Price
Alpha Spread (Wall St. Consensus)	High Forecast	INR 1,495.20
Alpha Spread (Wall St. Consensus)	Average Forecast	INR 1,227.34
Bank of America (BofA)	Buy (Upgrade)	INR 1,200.00
Motilal Oswal	Buy / Update	INR 1,144.10
Goldman Sachs	Buy (Base Case)	INR 1,000.00*
Alpha Spread (Wall St. Consensus)	Low Forecast	INR 949.40
Kotak Institutional	Add (Base Case)	INR 880.00*
Emkay Global	Buy (Bull Case)	INR 840.00*

© 2026 Stock Research. All Rights Reserved.

**Note: Targets from Kotak, Emkay, and Goldman Sachs are derived from earlier FY26 consensus models. Because SBIN recently rallied past INR 1,080, these specific legacy price targets currently sit below the actual market trading price, making the revised BofA and Consensus Average targets much more indicative of present institutional sentiment.*

Stock Detailed Analysis Report

SBIN.NS

Current Price: ₹1080.25

Generated: 2026-04-18 10:44

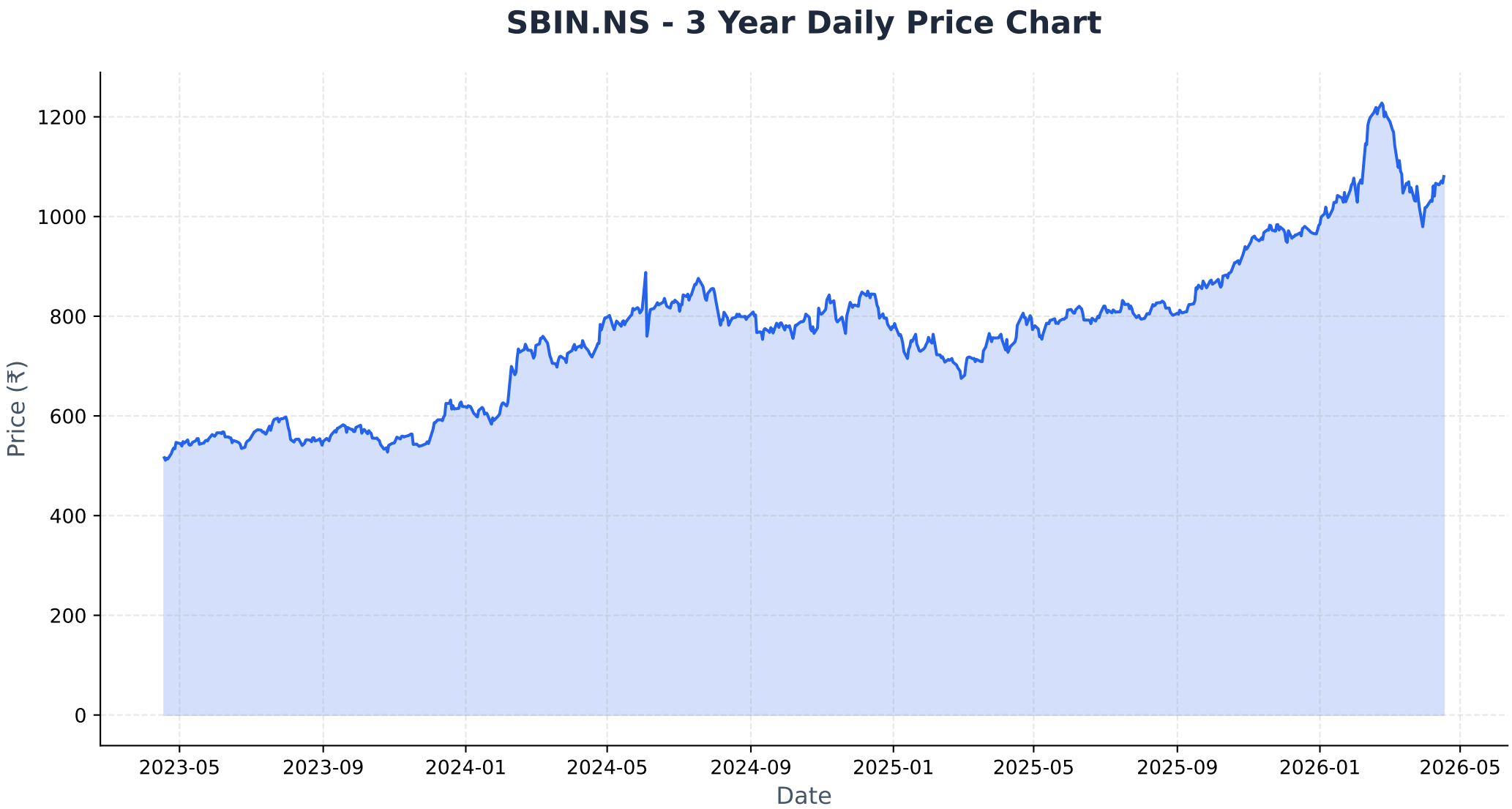
SBIN.NS - 3 Year Daily Price Chart
Price (₹)
1200
1000
800
600
400
200
0
2023-05
2023-09
2024-01
2024-05
2024-09
2025-01
2025-05
2025-09
2026-01
2026-05
Date

Long-term Fundamental Analysis (4 Years)

Metric	Is Growing?	Accelerating?	1Y Growth	3Y CAGR
Revenue	Yes	No	8.01%	13.97%
Net Income	Yes	No	15.62%	29.91%
ROE	Yes	No	-0.80%	1.33%
EPS	Yes	No	15.62%	29.91%

Short-term Fundamental Analysis (6 Quarters)

Metric	Is Growing?	Recent QoQ	Avg QoQ
Revenue	No	0.30%	-0.53%
Net Income	Yes	8.17%	2.48%
ROE	No	1.22%	-1.46%
EPS	No	-4.74%	-4.74%

SBIN.NS - Relative Strength Analysis

═══ OVERVIEW ═══:	
Benchmark Index:	^NSEBANK
Sector:	Bank
Classification:	**Weakening Leader**
RS Score:	56.1/100
:	
═══ RS RATIOS ═══:	
1M RS:	**0.981 [Neutral]**
3M RS:	**1.115 [Leader]**
6M RS:	**1.219 [Strong]**
1Y RS:	**1.264 [Strong]**
:	
═══ TURNAROUND ANALYSIS ═══:	
Turnaround Status:	**Not Detected**
:	
SIGNAL CRITERIA::	
✗ Emerging RS:	**Not accelerating**
✗ Medium-term Lagging:	**Not lagging**
✗ Performance Improving:	**Not improving**

Relative Strength Analysis: SBIN.NS vs ^NSEBANK
Classification: Weakening Leader

Price Performance Comparison (Normalized)

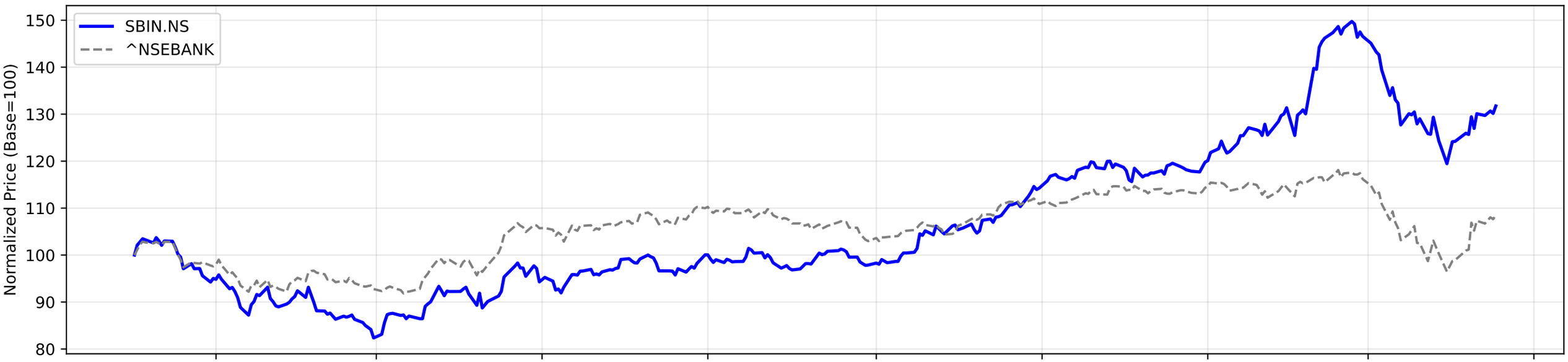

RS Ratio Trends (Multiple Timeframes)

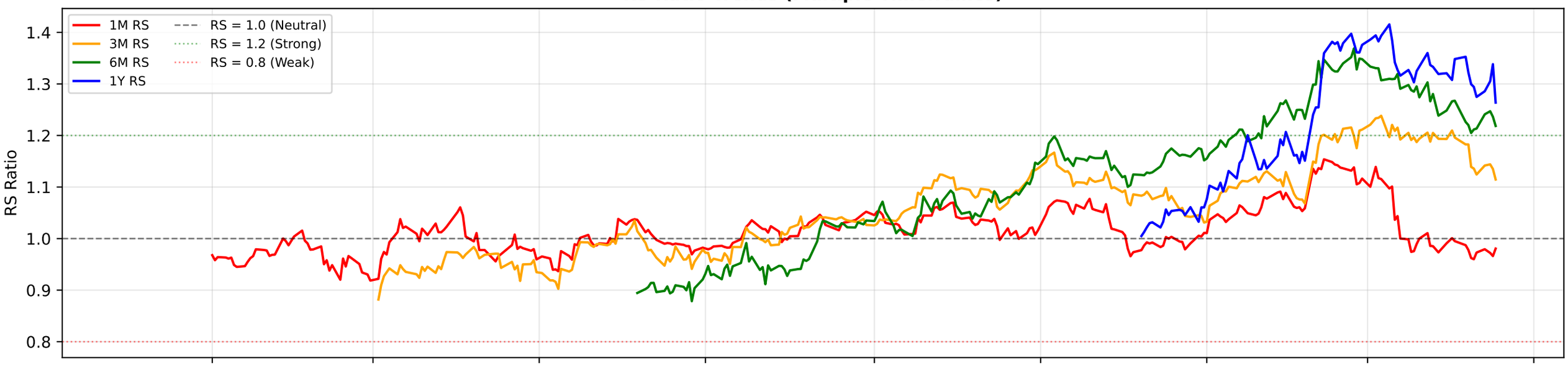

RS Composite Score Timeline

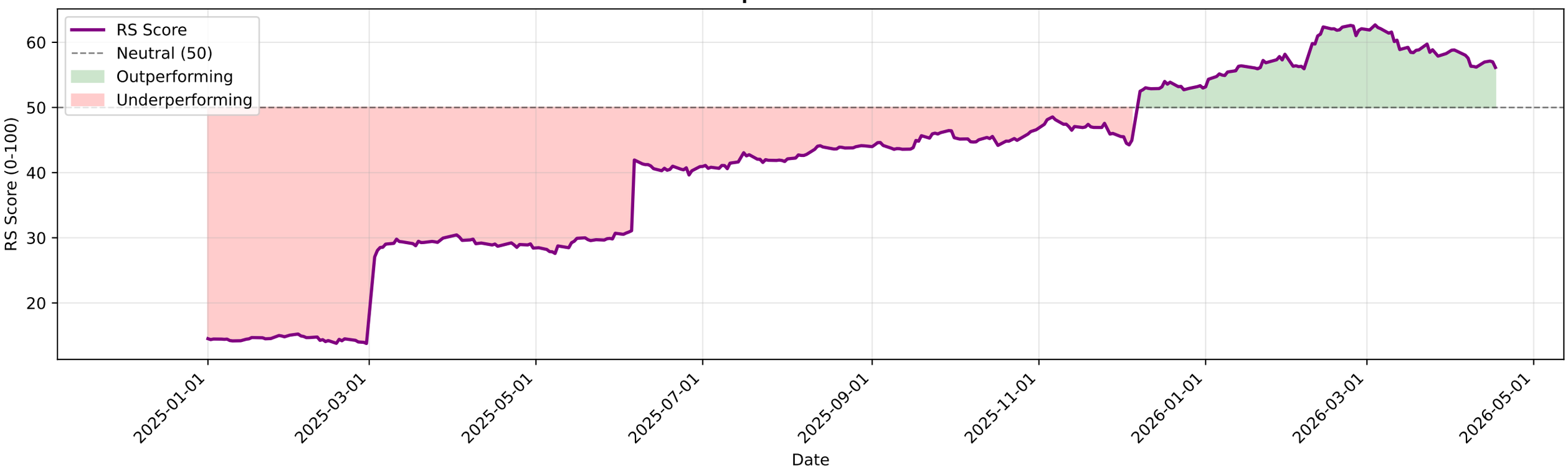

SBIN.NS - EMA Crossover Summary

EMA 20:	1061.75
EMA 50:	1071.75
EMA 200:	977.47
Trend Status:	**Short-term Downtrend**
Golden Cross Date:	2025-05-12 00:00:00+05:30
Golden Cross Price:	785.87

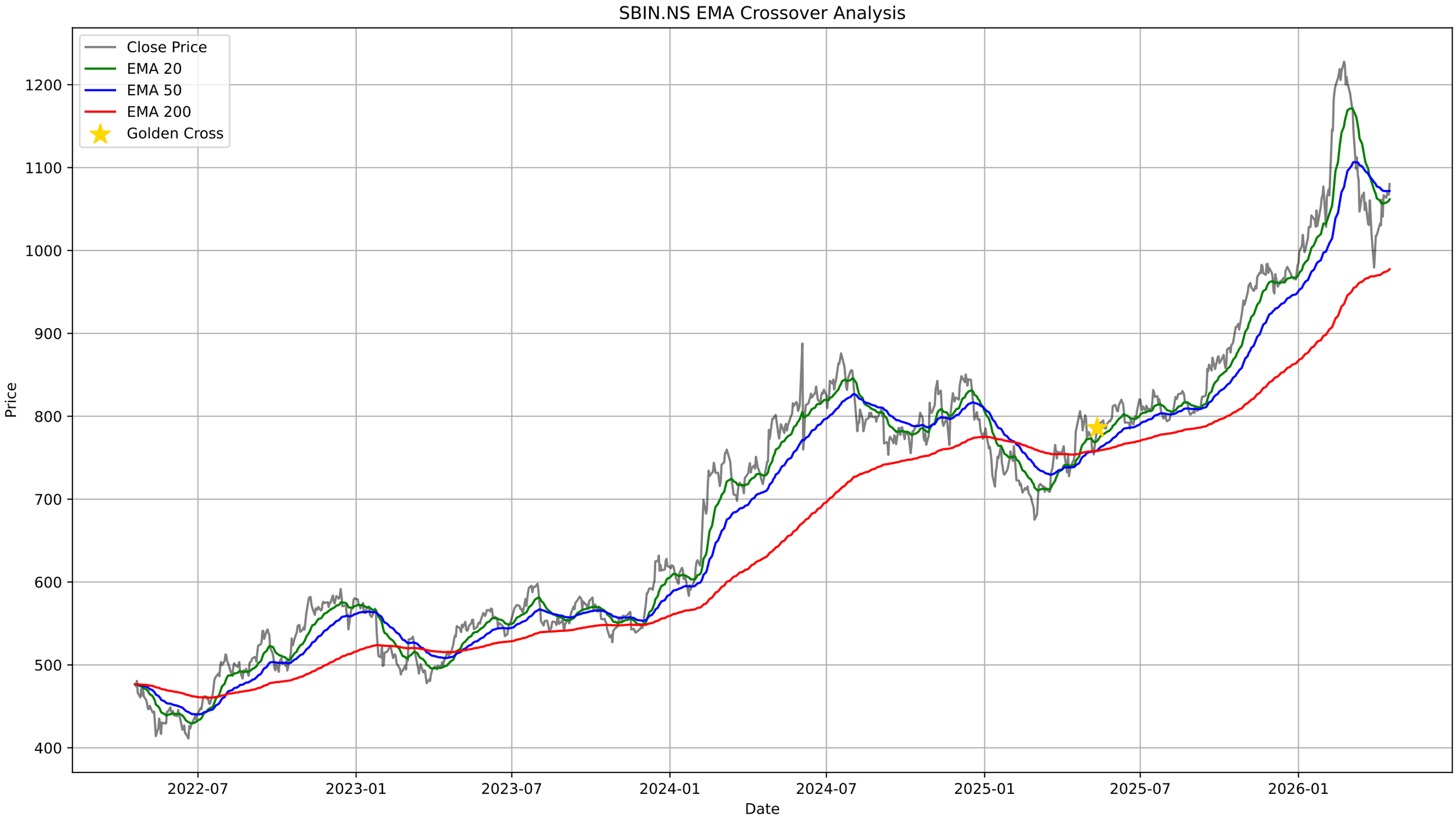
SBIN.NS EMA Crossover Analysis
Close Price
EMA 20
EMA 50
EMA 200
Golden Cross
Price
1200
1100
1000
900
800
700
600
500
400
2022-07
2023-01
2023-07
2024-01
2024-07
2025-01
2025-07
2026-01
Date

SBIN.NS - Bollinger Bands Summary

Current Price:	1080.25
Upper Band:	1096.19
Middle Band (SMA 20):	1045.73
Lower Band:	995.26
%B:	0.8421
Band Width:	0.0965
Status:	Upper Half
Signal:	None
Recent Signal 1:	**Buy Signal at 2026-03-12 00:00:00+05:30**
Recent Signal 2:	**Buy Signal at 2026-03-13 00:00:00+05:30**
Recent Signal 3:	**Buy Signal at 2026-03-16 00:00:00+05:30**

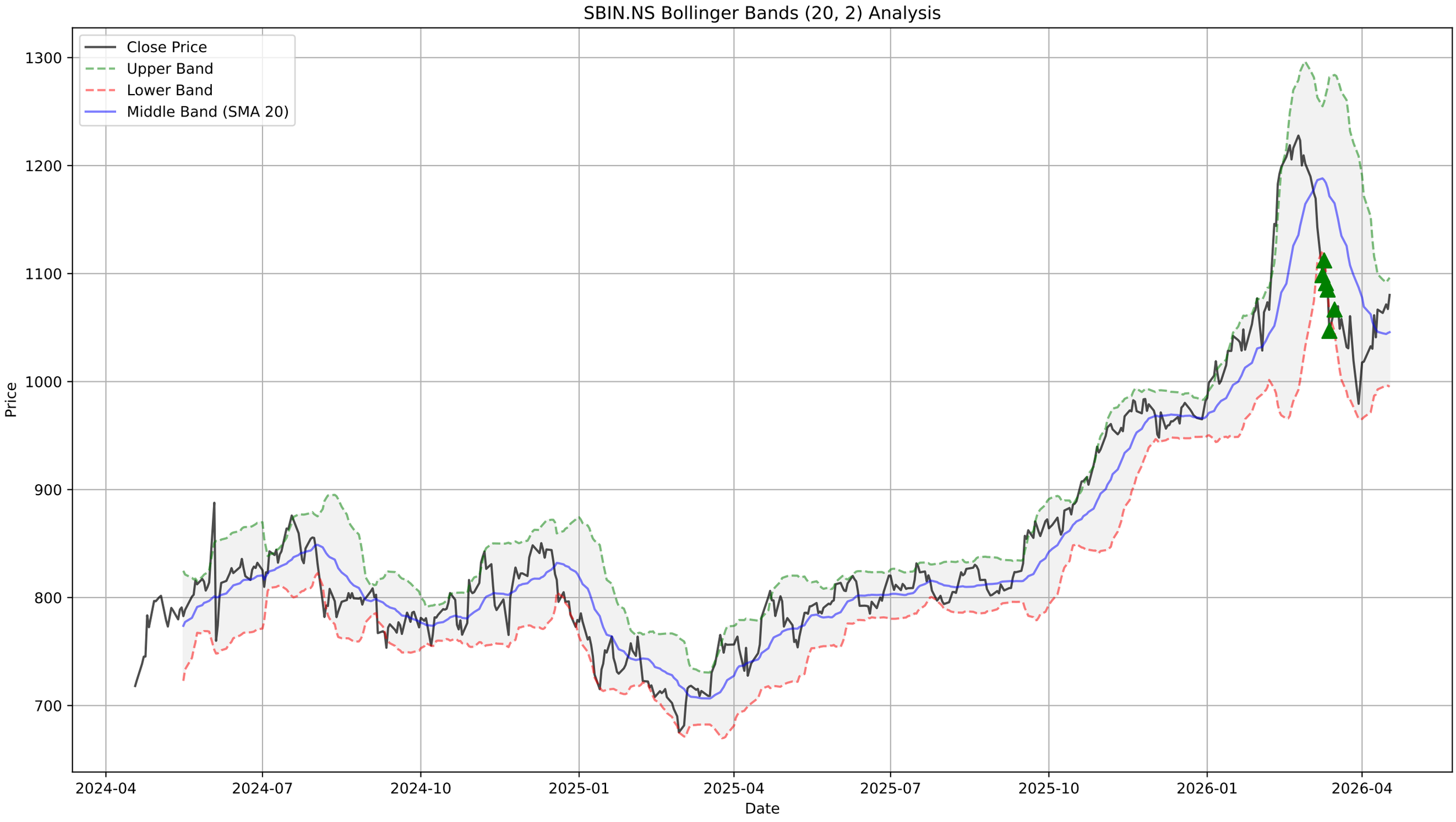
SBIN.NS Bollinger Bands (20, 2) Analysis
Close Price
Upper Band
Lower Band
Middle Band (SMA 20)
Price
1300
1200
1100
1000
900
800
700
2024-04
2024-07
2024-10
2025-01
2025-04
2025-07
2025-10
2026-01
2026-04
Date

SBIN.NS - Supertrend Summary

Status:	**DOWNTREND (Sell)**
Supertrend Value:	1093.59
Signal Identified On:	2026-03-06

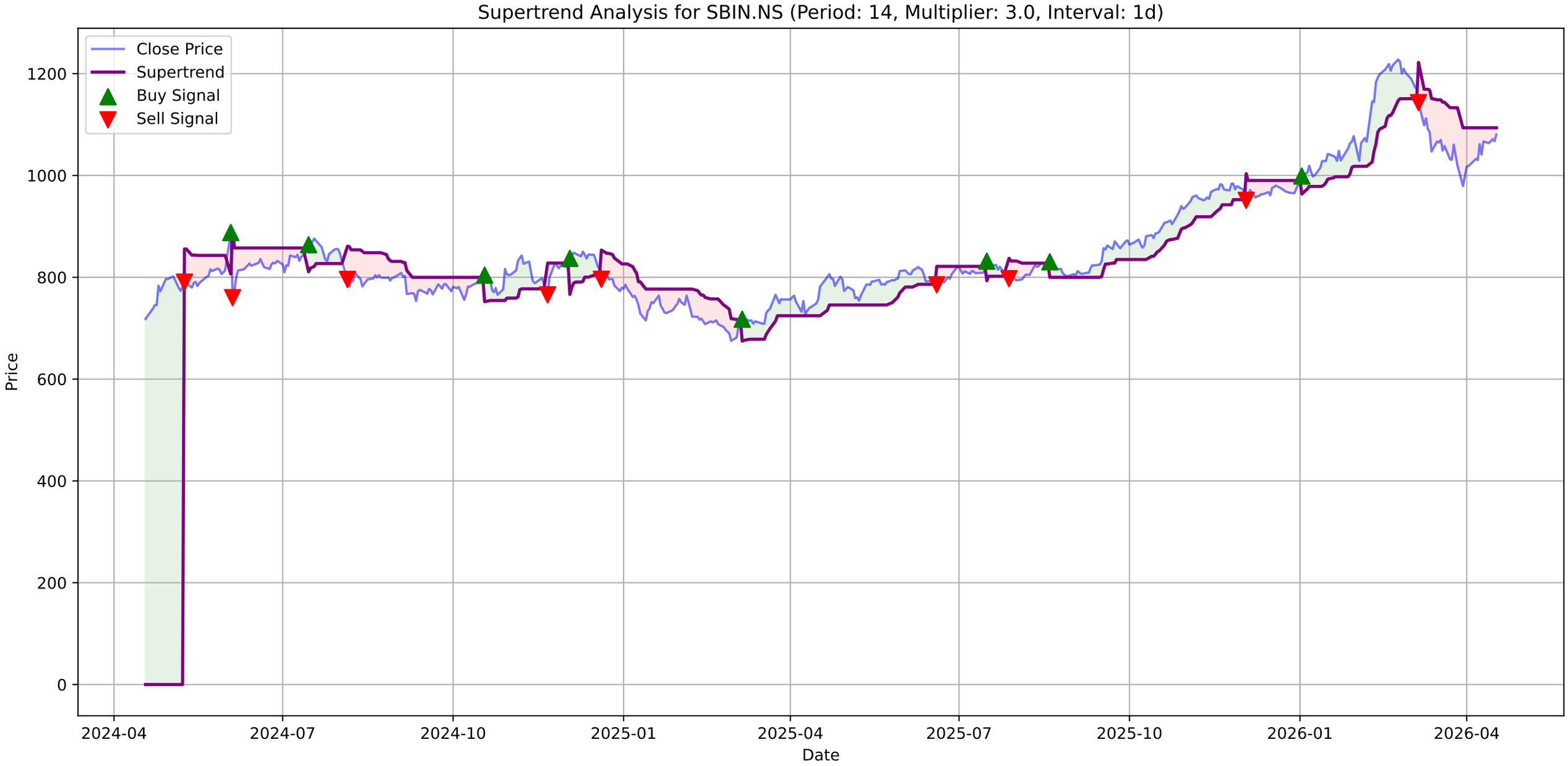
Supertrend Analysis for SBIN.NS (Period: 14, Multiplier: 3.0, Interval: 1d)
Close Price
Supertrend
Buy Signal
Sell Signal
Price
Date
0
200
400
600
800
1000
1200
2024-04
2024-07
2024-10
2025-01
2025-04
2025-07
2025-10
2026-01
2026-04

SBIN.NS - MACD Summary

MACD Line:	-8.30
Signal Line:	-16.89
Histogram:	8.59
Trend:	**Bullish**
Momentum:	**Strengthening**
Signal:	None

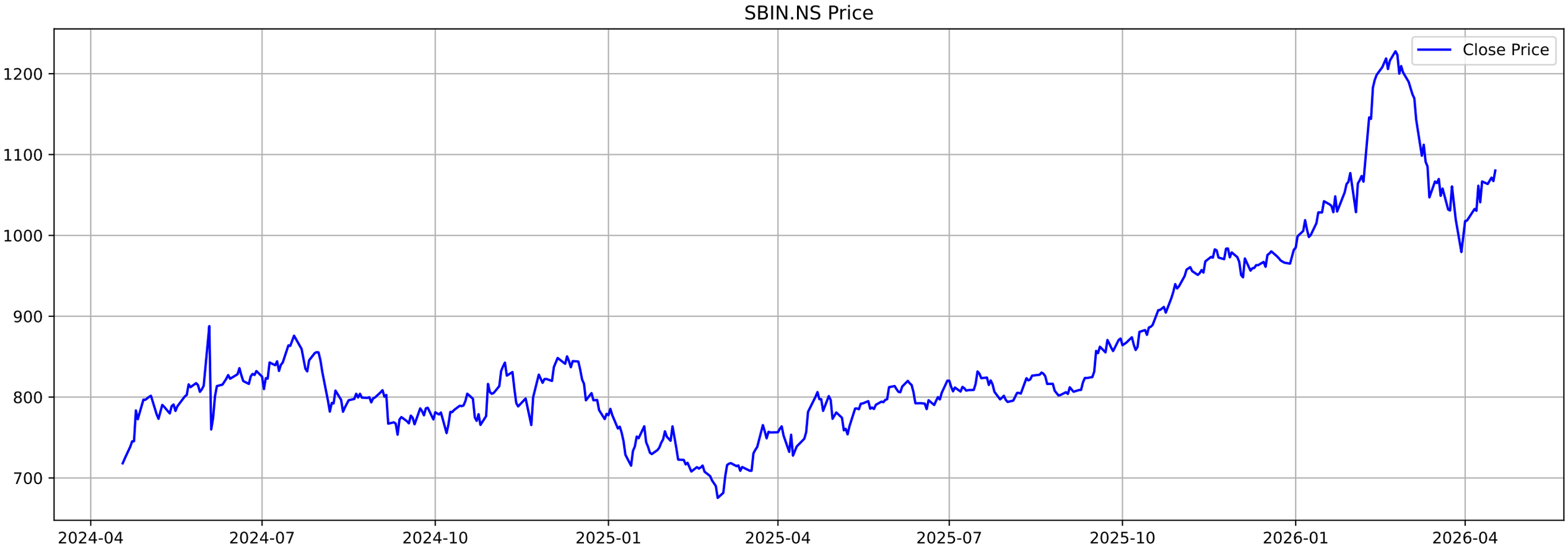
SBIN.NS Price
Close Price
1200
1100
1000
900
800
700
2024-04
2024-07
2024-10
2025-01
2025-04
2025-07
2025-10
2026-01
2026-04

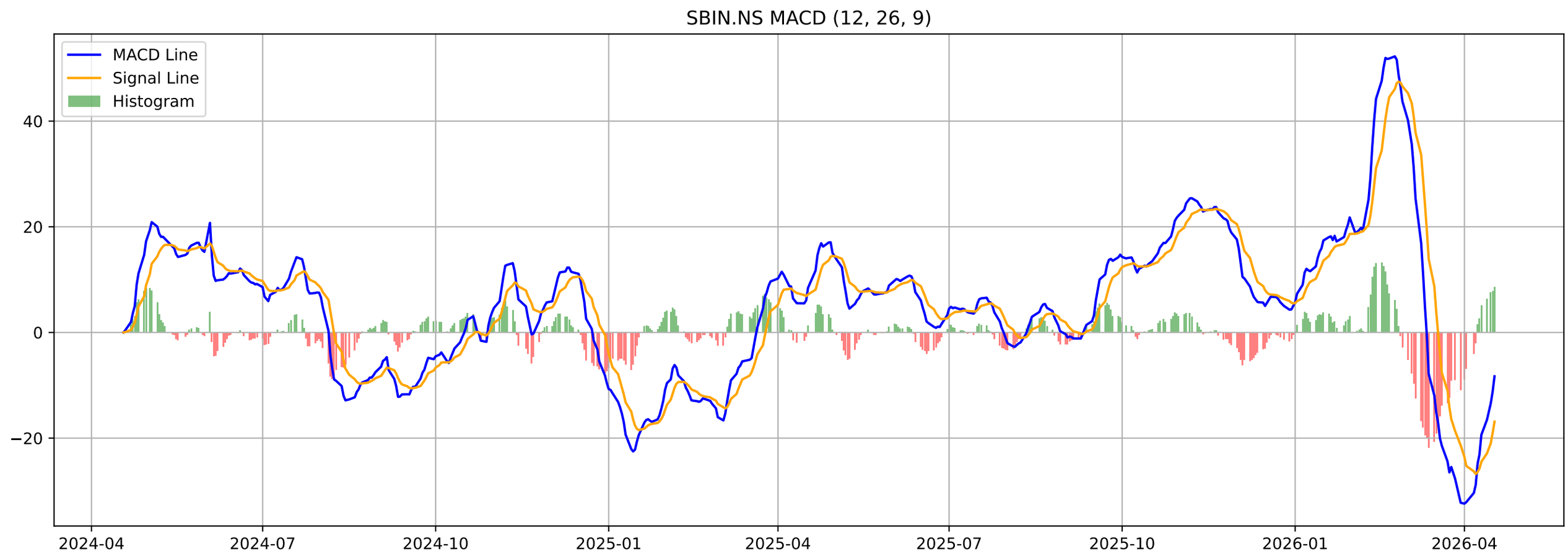
SBIN.NS MACD (12, 26, 9)
MACD Line
Signal Line
Histogram
40
20
0
−20
2024-04
2024-07
2024-10
2025-01
2025-04
2025-07
2025-10
2026-01
2026-04

SBIN.NS - Volatility Squeeze Summary

BB Width:	0.0965
ATR:	34.7143
Total Signals:	0

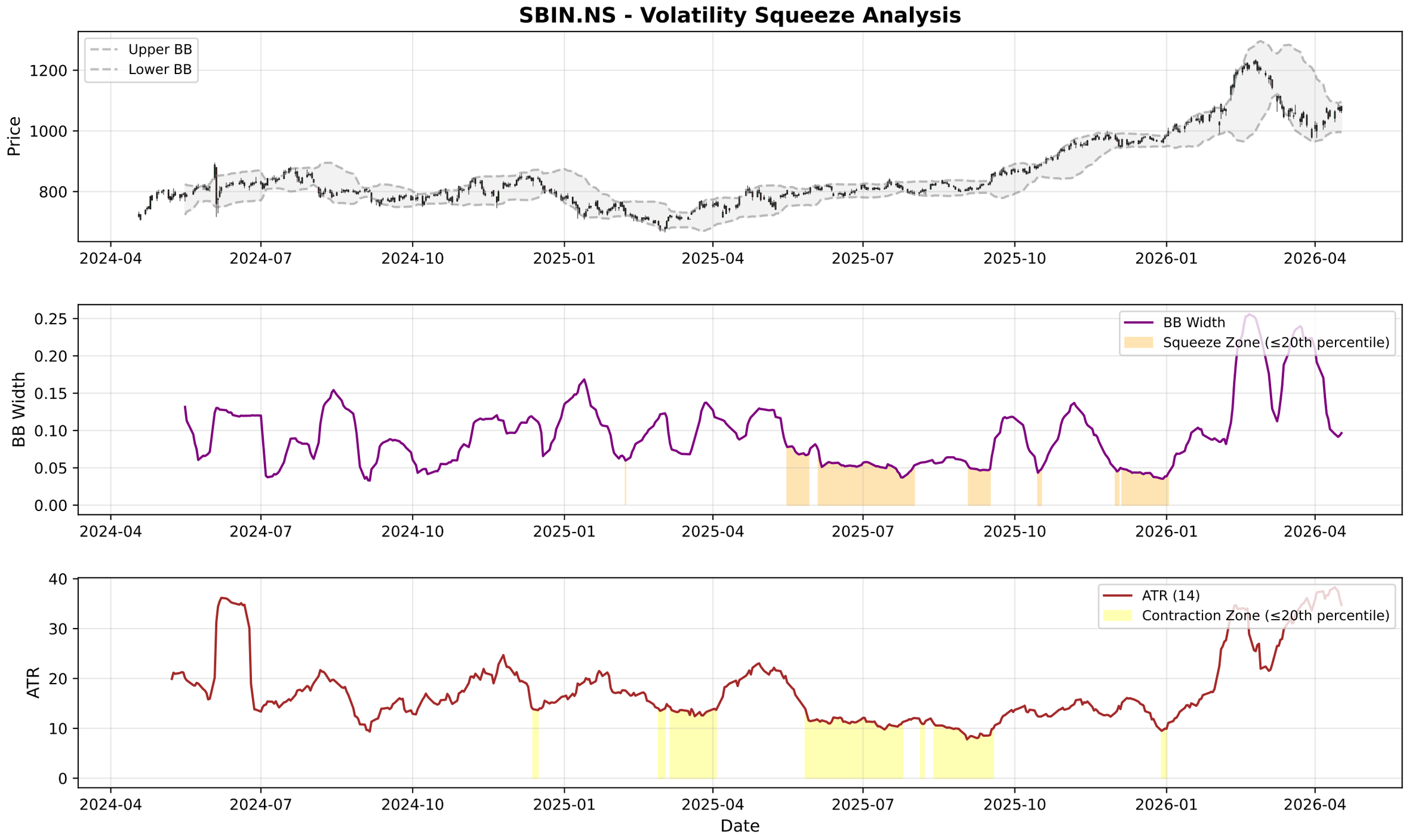
SBIN.NS - Volatility Squeeze Analysis
Upper BB
Lower BB
Price
1200
1000
800
2024-04
2024-07
2024-10
2025-01
2025-04
2025-07
2025-10
2026-01
2026-04
BB Width
Squeeze Zone (≤20th percentile)
0.25
0.20
0.15
0.10
0.05
0.00
ATR (14)
Contraction Zone (≤20th percentile)
ATR
40
30
20
10
0
Date

SBIN.NS - RSI-Volume Summary

Current RSI:	53.08
Current Volume:	16823879
Volume MA 20:	19098351
Bullish Divergences:	0
Bearish Divergences:	1
Bearish Div 1:	Date: 2025-11-26 00:00:00+05:30, Price: 983.90

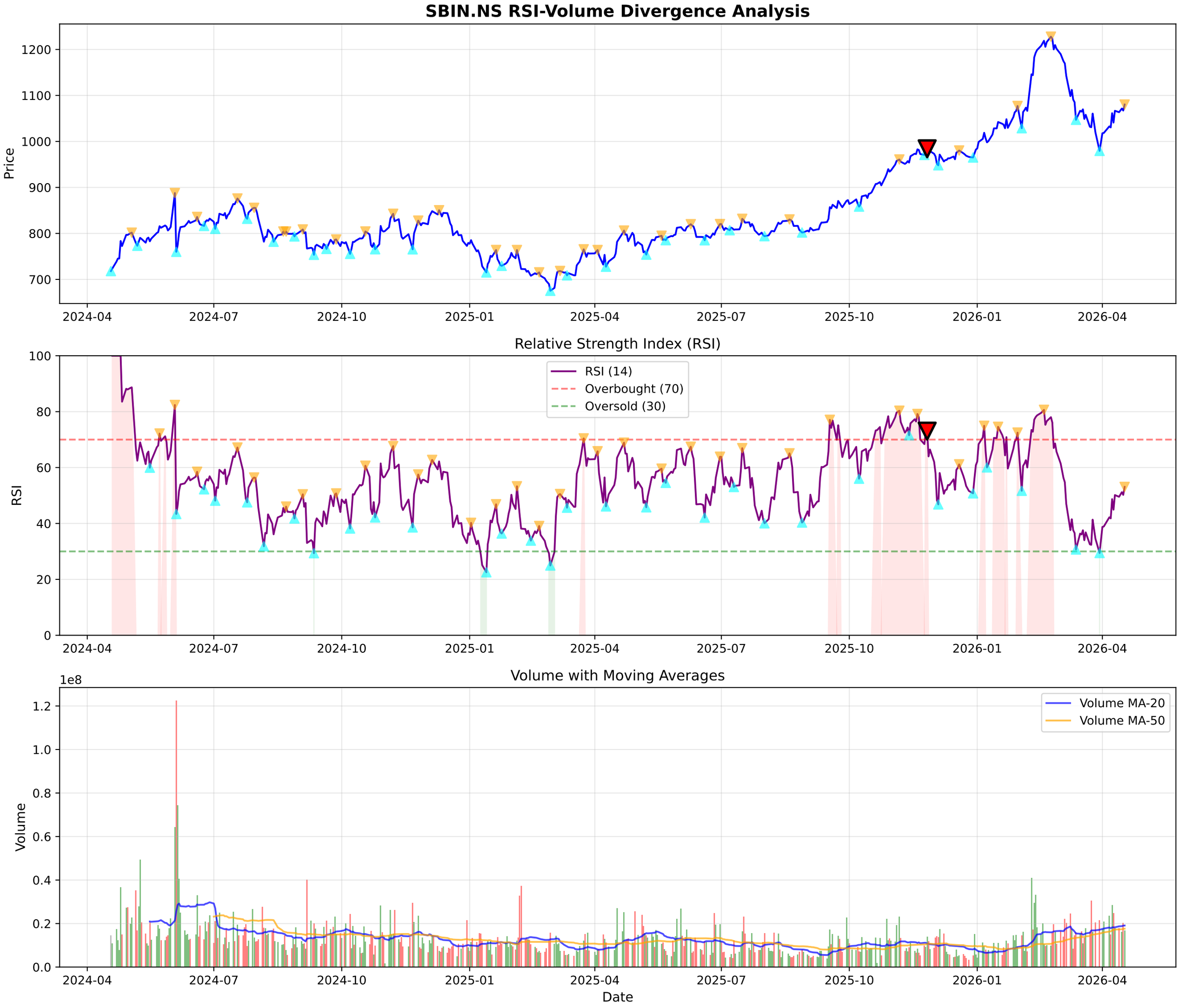
SBIN.NS RSI-Volume Divergence Analysis
Price
1200
1100
1000
900
800
700
2024-04
2024-07
2024-10
2025-01
2025-04
2025-07
2025-10
2026-01
2026-04
Relative Strength Index (RSI)
RSI (14)
Overbought (70)
Oversold (30)
RSI
100
80
60
40
20
0
Volume with Moving Averages
1e8
Volume MA-20
Volume MA-50
Volume
1.2
1.0
0.8
0.6
0.4
0.2
0.0
Date

SBIN.NS - Volume Analysis

═══ VOLUME ANALYSIS ═══:	
Status:	**34 Signals Detected**
:	
2026-02-10 [-]:	Distribution Day
2026-03-05 [-]:	Distribution Day
2026-03-17 [-]:	Distribution Day
2026-03-24 [-]:	Distribution Day
2026-04-16 [-]:	Distribution Day

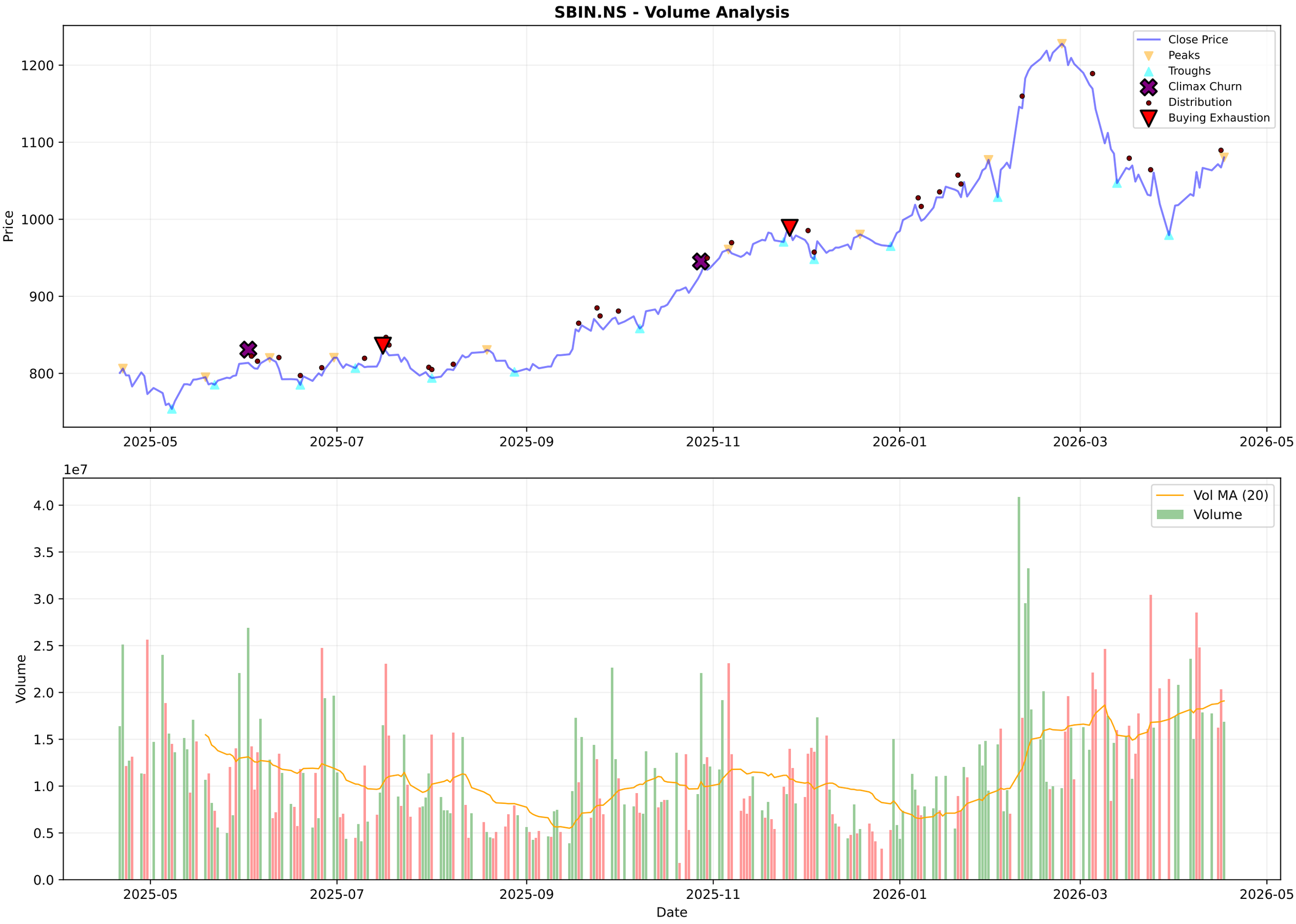
SBIN.NS - Volume Analysis
Close Price
Peaks
Troughs
Climax Churn
Distribution
Buying Exhaustion
Price
1200
1100
1000
900
800
2025-05
2025-07
2025-09
2025-11
2026-01
2026-03
2026-05
1e7
Vol MA (20)
Volume
Volume
4.0
3.5
3.0
2.5
2.0
1.5
1.0
0.5
0.0
Date

SBIN.NS - Candlestick Classification Summary

═══ CANDLESTICK CLASSIFICATION ═══:	
Latest Classification:	**No Control**
Recent Trend Score (10-day avg):	0.20
:	
Distribution:	
No Control:	106
Buyer Control:	61
Seller Control:	60
Buyer Strong Control:	1

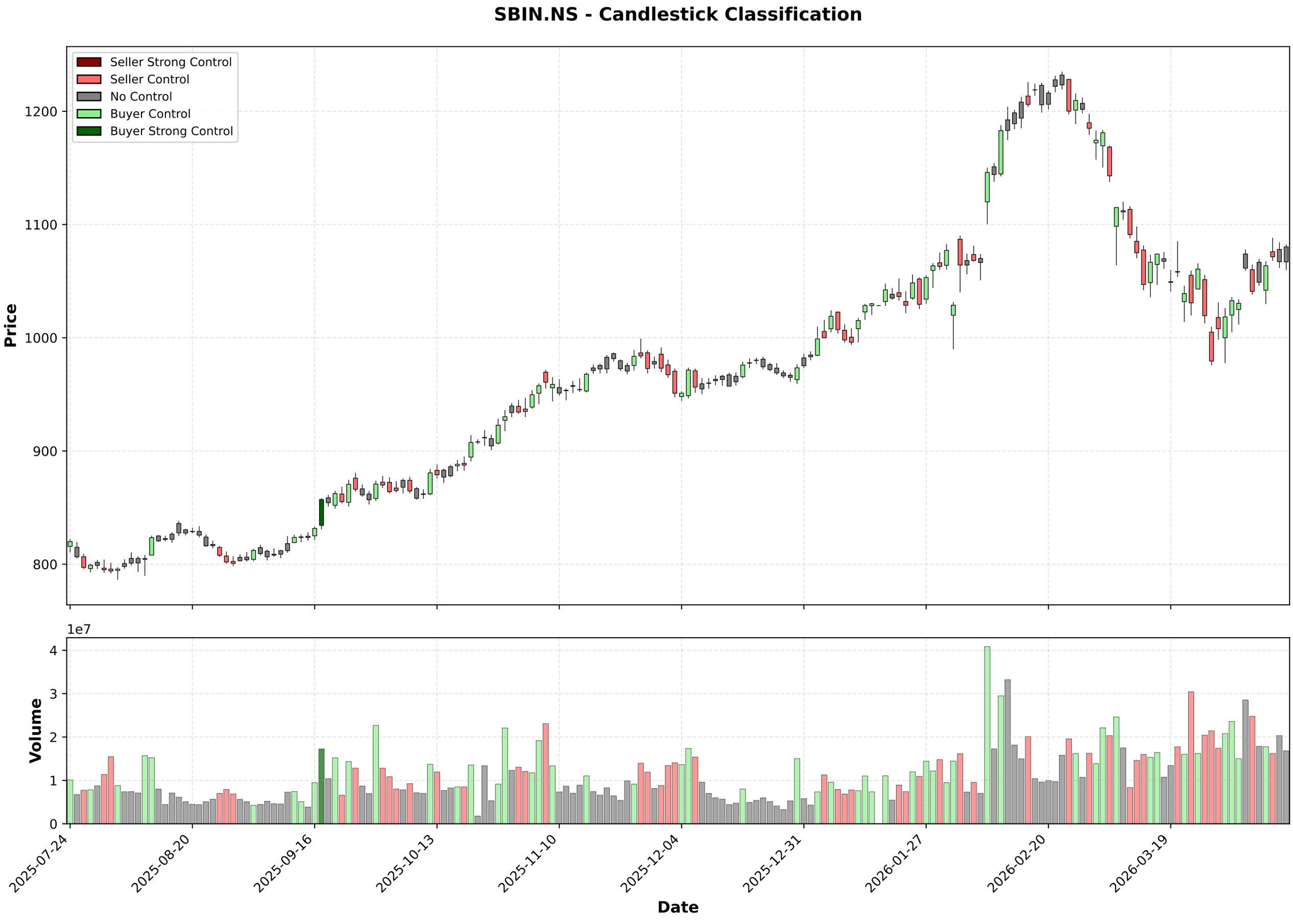
SBIN.NS - Candlestick Classification
Seller Strong Control
Seller Control
No Control
Buyer Control
Buyer Strong Control
Price
1200
1100
1000
900
800
1e7
Volume
4
3
2
1
0
2025-07-24
2025-08-20
2025-09-16
2025-10-13
2025-11-10
2025-12-04
2025-12-31
2026-01-27
2026-02-20
2026-03-19
Date

Multi-Timeframe Supertrend Analysis

Timeframe	Status	Value	Last Price	Signal Date
1 Week	**DOWNTREND (Sell)**	1119.69	1080.25	2026-03-09
1 Day	**DOWNTREND (Sell)**	1093.59	1080.25	2026-03-06
15 Min	**UPTREND (Buy)**	1072.15	1080.0	2026-04-17

Multi-Timeframe MACD Analysis

Timeframe	Trend	Momentum	Signal
1 Week	**Bearish**	Weakening	No Signal
1 Day	**Bullish**	Strengthening	No Signal
15 Min	**Bullish**	Weakening	No Signal

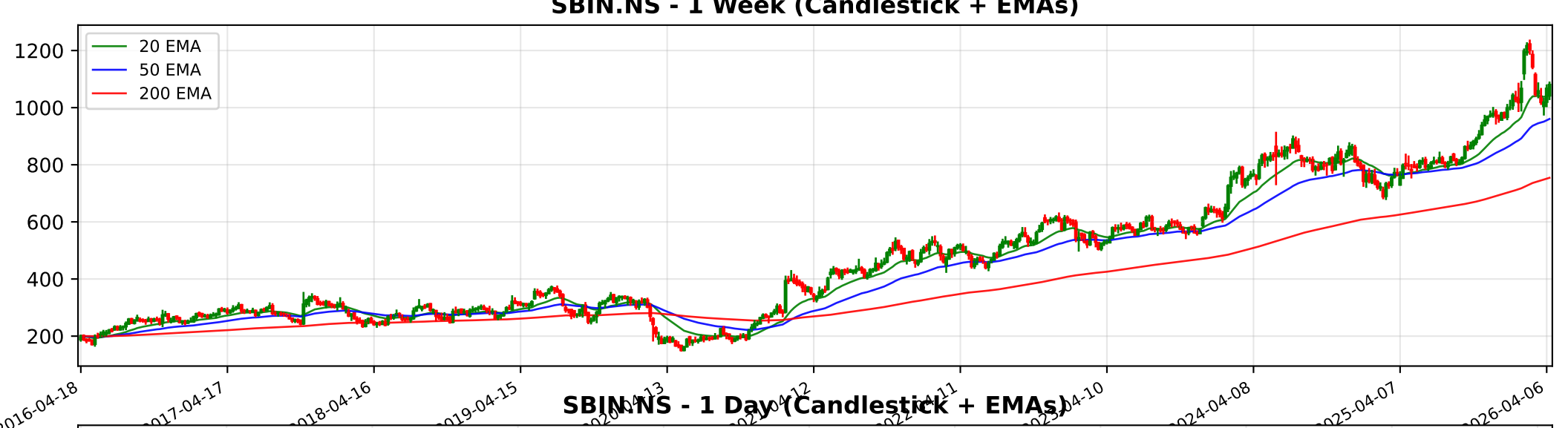
SBIN.NS - 1 Week (Candlestick + EMAs)
20 EMA
50 EMA
200 EMA
1200
1000
800
600
400
200
2016-04-18
2017-04-17
2018-04-16
2019-04-15
2024-04-08
2025-04-07
2026-04-06

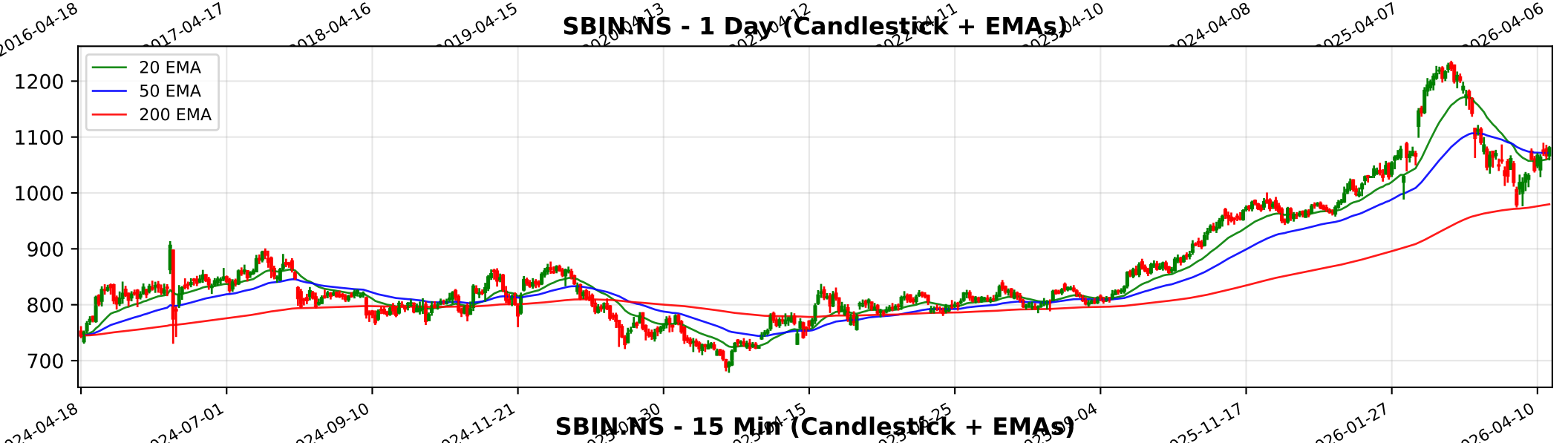
SBIN.NS - 1 Day (Candlestick + EMAs)
20 EMA
50 EMA
200 EMA
1200
1100
1000
900
800
700
2024-04-18
2024-07-01
2024-09-10
2024-11-21
2025-11-17
2026-01-27
2026-04-10

SBIN.NS - 15 Min (Candlestick + EMAs)
20 EMA
50 EMA
200 EMA
1200
1150
1100
1050
1000

Trendlyne Snapshot - SBIN_main

SOMETHING WENT WRONG WITH THIS PAGE.

IT'S NOT SERIOUS. WE ARE WORKING TO FIX IT

GO TO HOMEPAGE
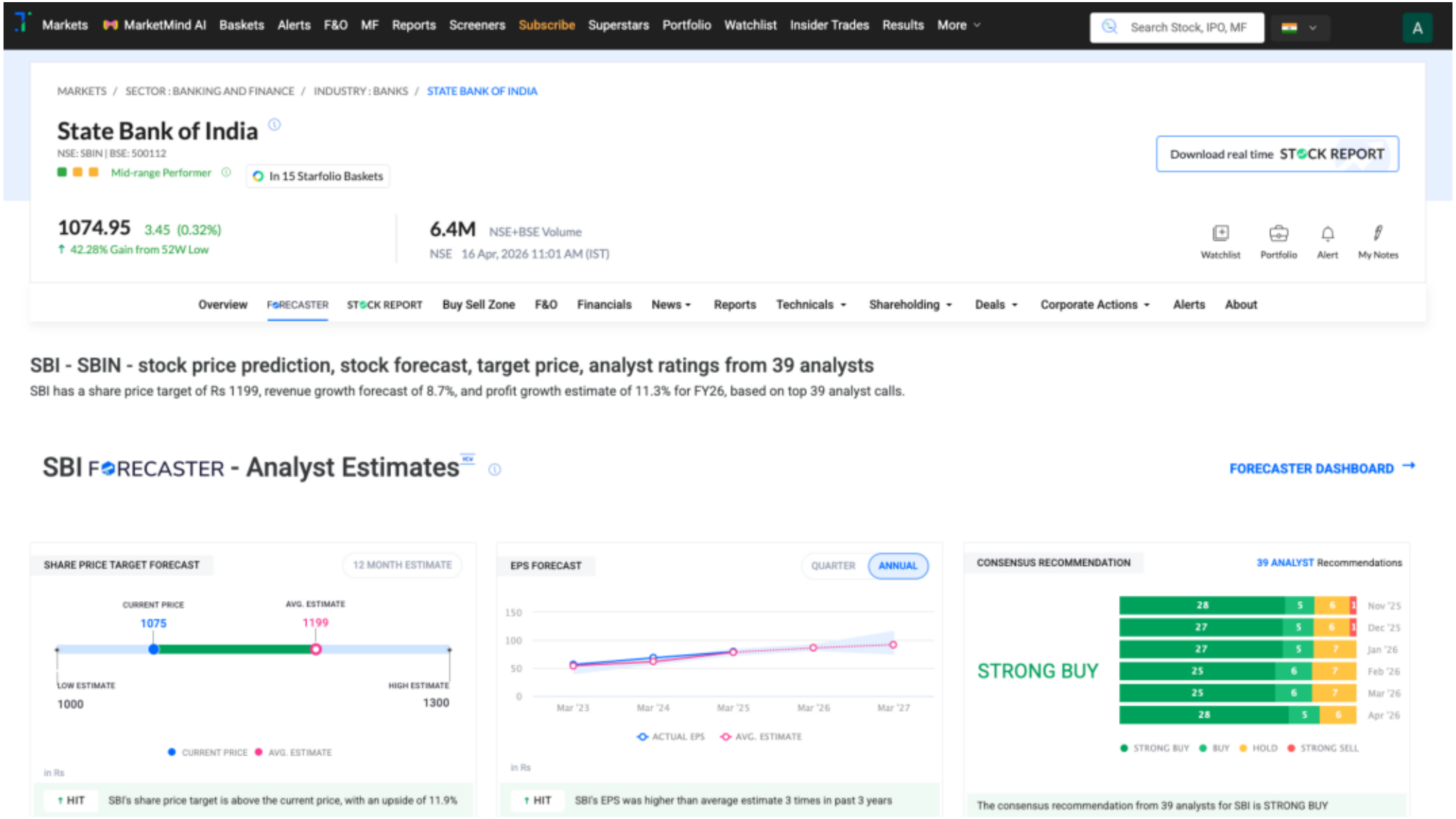
Trendlyne Snapshot - SBIN_forecaster