© 2026 Stock Research. All Rights Reserved.

Strategic Trading Analysis

Step 1: Audit the Data

- **Data Present:**
  - Long-term and short-term fundamental metrics (Revenue, Net Income, EPS, ROE).
  - Multi-timeframe price charts (3-Year Daily, Weekly, Daily, 15-Min).
  - Trend Indicators (EMA 20, 50, 200; Supertrend across multiple timeframes).
  - Momentum and Volatility Oscillators (MACD, RSI, Bollinger Bands, ATR Squeeze).
  - Volume Analysis (Distribution days, Volume MAs).
  - Relative Strength analysis against the benchmark (^CNXPHARMA).
  - Analyst consensus and forecasting data.
- **Data Missing:**
  - Order book depth/Level 2 data.
  - Options market data (Open Interest, Put-Call Ratio) to gauge institutional positioning.
  - Macro-economic or sector-specific catalyst information.
- **Confidence Level: High**. The report provides a comprehensive, multi-dimensional view of the asset's technical and fundamental profile. The inclusion of multi-timeframe analysis and volume distribution data is more than sufficient to evaluate an intermediate-term positional trade setup.

Step 2: Analyze the Setup

From a positional trading perspective (1-4 month horizon), the current technical structure for SUNPHARMA is inherently unfavorable and exhibits multiple warning signs:

1. **Trend Breakdown:** The stock is in an active short-term downtrend. At INR 1675.50, the price has broken below all critical moving averages, including the 20-day (1717.22), 50-day (1727.68), and the long-term 200-day EMA (1705.47). Trading below the 200-day EMA signifies a loss of institutional support.
2. **Multi-Timeframe Weakness:** The Supertrend indicator is flashing "DOWNTREND (Sell)" across the 1-Week, 1-Day, and 15-Min timeframes.
3. **Momentum & Volume:** The MACD is bearish and weakening (-20.81). The RSI is sluggish at 40.49 with no immediate bullish divergences. Crucially, the Volume Analysis indicates heavy selling pressure, detecting 5 distinct "Distribution Days" between March and mid-April.
4. **Relative Strength:** The RS score is Neutral (47.9/100) and structurally lagging the ^CNXPHARMA index on the 1-month to 1-year horizons. Positional trades require relative outperformance to generate alpha.

While the stock is hovering near the lower Bollinger Band (1638.26)-suggesting short-term oversold conditions-initiating a position here would be "catching a falling knife" rather than trading a confirmed reversal.

Step 3: Formulate the Recommendation

Recommendation: NO

Why it is invalid: Entering a long position now violates core risk-averse trading principles. The stock is exhibiting lower highs and lower lows, sustained distribution volume, and trades below its 200-day EMA. There is no structural confluence to suggest a high-probability 5%-15% upside move in the near term. The

© 2026 Stock Research. All Rights Reserved.

current environment favors capital preservation.

Conditional Plan (If the setup improves): To consider this a valid positional setup, the stock must base out, absorb the current selling pressure, and reclaim institutional trendlines.

- **Condition to Buy:** Wait for the price to reclaim and print a daily close above the 50-day EMA (currently ~1728) accompanied by above-average volume. Additionally, require the daily MACD to print a bullish crossover.
- **Entry Price:** ~1735.00 (Triggered only upon confirmed structural breakout above the 50-day EMA).
- **Stop Loss:** 1635.00 (Hard stop placed just below the recent swing low and the current lower Bollinger Band).
- **Take Profit:** 1850.00 (Targeting the previous major resistance zone/supply block from earlier in the year, representing a ~6.6% to 10% upside from the hypothetical entry).

Candlestick Classification Analysis

As a seasoned price action trader utilizing the provided Candlestick Classification algorithm, I have analyzed the SUNPHARMA.NS chart and summary statistics. Here is the detailed interpretation and future price prediction based on this specific algorithmic logic.

1. Macro Context: The "Indecision" Market

Looking at the **Candlestick Classification Summary (Page 20)**, the most glaring data point is the distribution of the candles:* **No Control (0):** 111 days* **Buyer Control (+1):** 62 days* **Seller Control (-1):** 51 days* **Seller Strong Control (-2):** 3 days* **Buyer Strong Control (+2):** 1 day

Interpretation: The market for SUNPHARMA is overwhelmingly characterized by indecision. Nearly 50% of all trading days fall into the **"No Control"** category. According to the algorithm (Steps 1, 3, and 4), this means the stock consistently prints small bodies relative to its Average True Range (ATR), exhibits long wicks on both sides (failed attempts by both bulls and bears), or lacks the necessary volume to confirm directional conviction. The extreme rarity of "Strong Control" days (only 4 total) indicates a severe lack of institutional participation or aggressive, one-sided momentum.

2. Micro Context: Recent Price Action

Looking at the rightmost section of the **Candlestick Classification Chart (Page 21)** and the recent stats:* **Latest Classification:** No Control (Grey)* **Recent Trend Score (10-day avg):** 0.40

Interpretation: The stock recently suffered a sharp drop from its peak above INR 1800, characterized by a cluster of light red (Seller Control) and grey (No Control) candles. Recently, it has attempted a bounce from the ~INR 1650 support zone. The 10-day average score of 0.40 tells us that over the last two weeks, the bulls have a *slight* edge (+1 Buyer Control days mixing with 0 No Control days). However, looking at the visual chart, this recent bounce is printed mostly with light green and grey candles.

Applying the algorithmic logic to this bounce:* **Lack of Step 4 Confirmation:** There are absolutely no "Buyer

© 2026 Stock Research. All Rights Reserved.

Strong Control" (Dark Green) candles on this bounce. This means the buyers are failing to generate large bodies with high volume (>1.3x avg). * **Step 2/3 Weakness:** The presence of grey "No Control" candles interrupting the bounce suggests that even when price moves up, it is likely leaving upper wicks (sellers defending) or closing poorly off the highs, which the algorithm immediately downgrades to a 0 score.* **The Latest Candle:** The most recent candle is "No Control". Coming off a weak, low-conviction bounce, this is a classic stalling pattern.

3. Future Price Prediction

Prediction: Range-Bound with a Bearish Bias (Re-testing Support)

Reasoning based on the Algorithm: Because the recent bounce was entirely categorized as weak to moderate (Buyer Control +1 at best) and the latest daily settlement shows "No Control," buyers do not have the institutional volume or range-expansion (ATR) conviction to push through overhead supply.

When a market bounces without "Strong Control" (+2) confirmation, it usually implies short-covering or low-volume retail buying rather than true accumulation. Sellers, who previously controlled the drop from INR 1800+, are likely to step back in.

What to watch for:1. **Bearish Continuation:** I expect the price to drift lower to retest the recent local lows (around the INR 1650 area). If we see a transition from the current "No Control" (Grey) into "Seller Control" (Light Red) on increasing volume, the immediate trend is down.2. **Invalidation (Bull Case):** For the bulls to actually take control of this chart, we need the algorithm to trigger a **"Buyer Strong Control" (+2)** candle. This would require a day where the price body is >1.5x ATR, closes near the absolute high of the day (Step 2), and is confirmed by >1.3x average volume (Step 4). Until that specific dark green candle prints, any upward movement should be treated with deep suspicion.

News & Analyst Targets

As a stock research analyst, I have reviewed the latest market data, news reports, and brokerage notes for **Sun Pharmaceutical Industries Ltd. (SUNPHARMA)** up to mid-April 2026.

Here is your comprehensive research update:

1) Latest News for SUNPHARMA This Week (Mid-April 2026)

- **Shareholders Clear Key Board Resolutions:** On April 17, 2026, Sun Pharma successfully concluded a postal ballot process. Shareholders approved all board-proposed resolutions, including amendments to the Memorandum of Association for strategic flexibility, the ratification of the cost auditor's pay, and the re-appointment of Dr. Pawan Goenka as an independent director for a second five-year term.
- **$10-$12 Billion Organon Acquisition Buzz:** Fresh market speculations and Bloomberg reports surfaced this week suggesting that Sun Pharma is eyeing a massive acquisition of US-based Organon & Co.. This comes just days after Sun Pharma officially denied the rumors to the BSE and NSE on April 10. The stock witnessed a 3% to 5% drop earlier in the week as investors were jittery about the acquisition, given that

© 2026 Stock Research. All Rights Reserved.

Organon carries roughly $8.9 billion in debt, which would heavily impact Sun Pharma's traditionally debt-free, cash-rich balance sheet.
- **Massive Block Trade:** On April 15, 2026, a substantial block trade took place on the NSE worth approximately INR 61.23 crores. Around 364,907 shares exchanged hands at INR 1,678 per share, signaling robust institutional activity in the stock.
- **US Tariff Policy Overhang:** There is rising concern over the Trump administration's proposal to impose up to 100% tariffs on patented drug imports starting in late 2026. Because Sun Pharma manufactures several specialized drugs (such as Ilumya) outside the US (in Europe and South Korea), it faces higher scrutiny and potential margin squeezes compared to pure generic makers.

2) Upgrades and Downgrades from Brokerages

- **Downgrade by MarketsMojo:** The stock was recently downgraded from a "Buy" to a "Hold". Analysts cited stretched valuations and mixed technical signals. While the company's fundamentals, operating margins (~20.7%), and zero-debt profile remain exceptionally strong, the stock has shown underperformance in recent weeks, causing momentum indicators to flash caution.
- **Consensus Retains 'Buy':** Despite short-term technical downgrades, Tier-1 brokerages like Jefferies, ICICI Direct, and JM Financial have maintained their **Buy** ratings. Jefferies specifically noted that while Sun Pharma has the highest exposure to US tariff risks due to its specialty portfolio, the risk is largely buffered by premium growth and high market demand.

3) Other News Directly or Indirectly Impacting SUNPHARMA

- **Surge in Options Market Speculation:** Amid the recent dip in stock price (currently trading in the INR 1,650-INR 1,675 range), the options market saw unusually high activity on April 15. Over 10,432 Call option contracts were traded at the INR 1,700 strike price expiring on April 28, 2026. This indicates that despite current headwinds, traders are heavily hedging or speculating on a sharp near-term price recovery.
- **Geopolitical Impact (Iran/Middle East):** Sector updates evaluated the ongoing geopolitical conflict involving Iran, stating that the direct impact on Sun Pharma's supply chain and global operations is "minimal to slightly negative," maintaining the company's operational insulation.

4) Latest Targets from Analysts Community and Brokerages

Despite short-term volatility, the 12-month analyst consensus anticipates a solid recovery, reflecting a target range primarily between INR 1,900 and INR 2,100.

Brokerage / Analyst Firm	Rating	Target Price (INR)	Latest Update Timeline
Jefferies	Buy	INR 2,100	April 2026
YES Securities	Buy	INR 2,100	April 2026
MOFSL (Motilal Oswal)	Buy	INR 2,000	April 2026
JM Financial	Buy	INR 1,999	Feb 2026
ICICI Direct	Buy	INR 1,910	Feb 2026
Prabhudas Lilladher	Buy	INR 1,900	Feb 2026
Trendlyne Consensus	Strong Buy	INR 1,940 - INR 1,958	April 2026

Disclaimer: Targets and ratings are derived from the most recent analyst coverage in Q1/Q2 2026 and are subject to market conditions.

Stock Detailed Analysis Report

SUNPHARMA.NS

Current Price: ₹1675.50

Generated: 2026-04-18 10:50

SUNPHARMA.NS - 3 Year Daily Price Chart

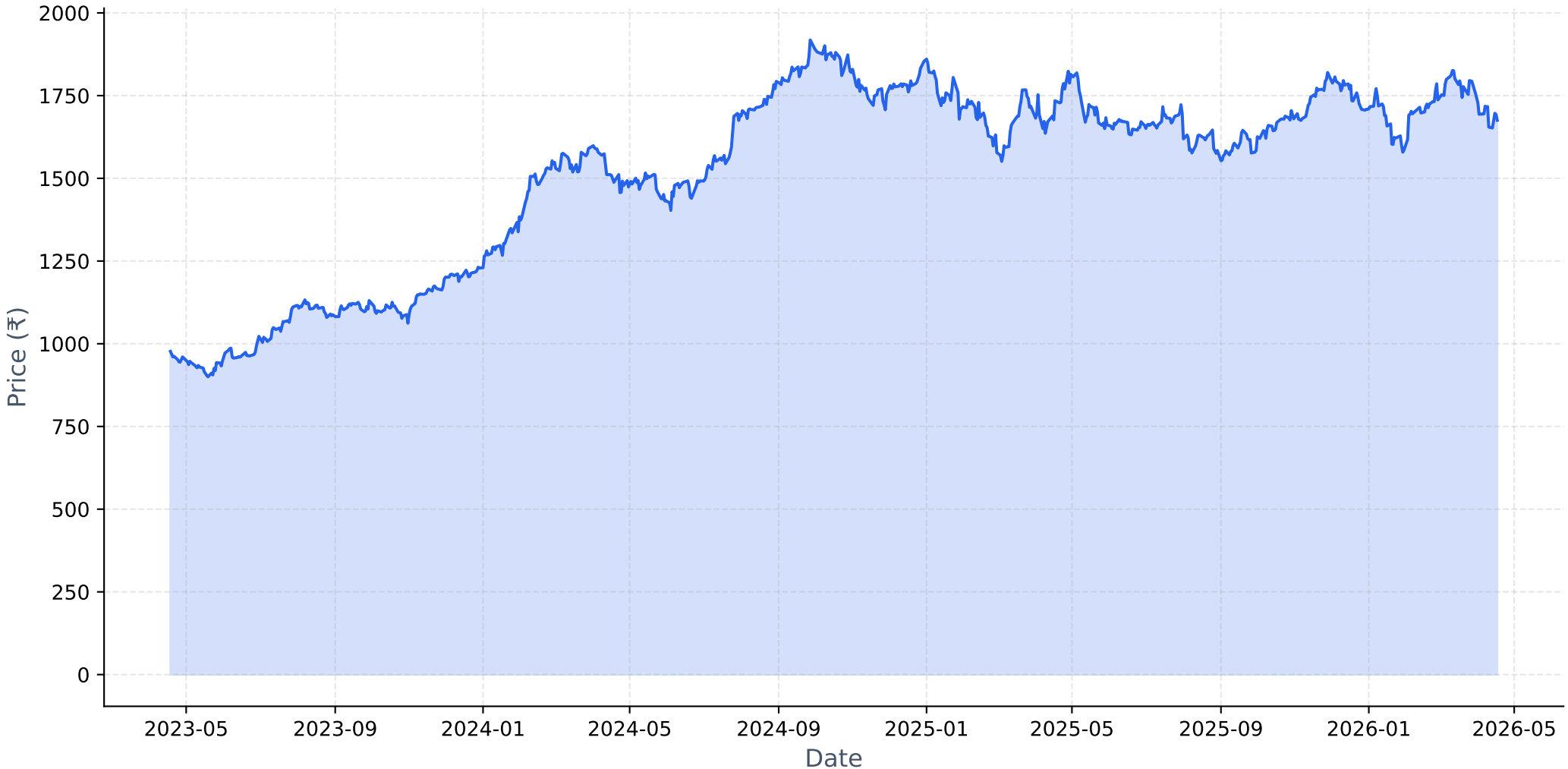

Long-term Fundamental Analysis (4 Years)

Metric	Is Growing?	Accelerating?	1Y Growth	3Y CAGR
Revenue	Yes	No	8.97%	10.64%
Net Income	Yes	No	14.12%	49.47%
ROE	No	Yes	0.50%	-0.64%
EPS	Yes	No	14.29%	49.67%

Short-term Fundamental Analysis (6 Quarters)

Metric	Is Growing?	Recent QoQ	Avg QoQ
Revenue	Yes	7.57%	1.42%
Net Income	No	5.99%	-8.15%
EPS	No	-4.72%	-4.72%

SUNPHARMA.NS - Relative Strength Analysis

═══ OVERVIEW ═══:	
Benchmark Index:	^CNXPHARMA
Sector:	Pharma
Classification:	**Neutral**
RS Score:	47.9/100
:	
═══ RS RATIOS ═══:	
1M RS:	**0.944 [Neutral]**
3M RS:	**0.983 [Neutral]**
6M RS:	**0.974 [Neutral]**
1Y RS:	**0.916 [Neutral]**
:	
═══ TURNAROUND ANALYSIS ═══:	
Turnaround Status:	**Not Detected**
:	
SIGNAL CRITERIA::	
✗ **Emerging RS:**	**Not accelerating**
✓ **Medium-term Lagging:**	6M=0.974, 1Y=0.916 (≤1.0)
✗ **Performance Improving:**	**Not improving**

Relative Strength Analysis: SUNPHARMA.NS vs ^CNXPHARMA
Classification: Neutral

Price Performance Comparison (Normalized)

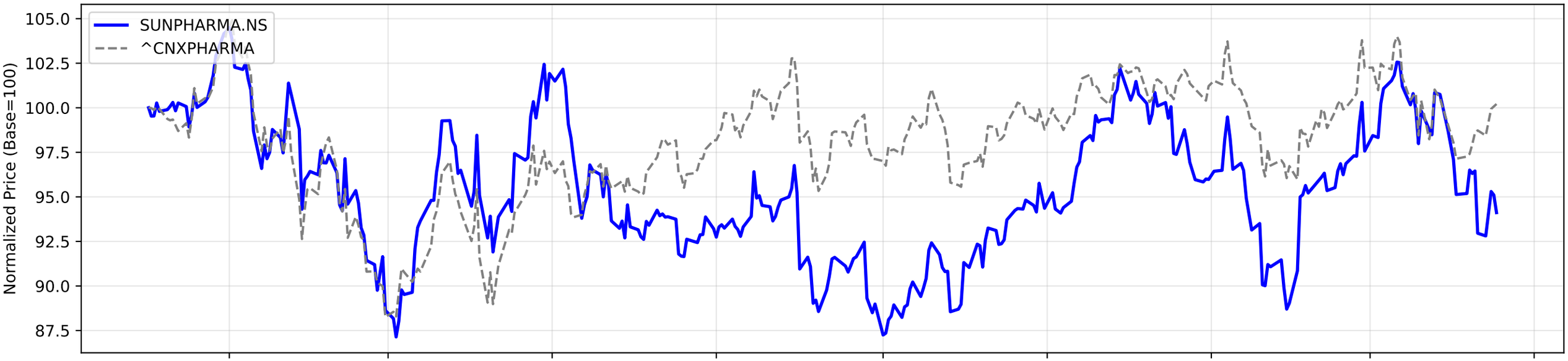

RS Ratio Trends (Multiple Timeframes)

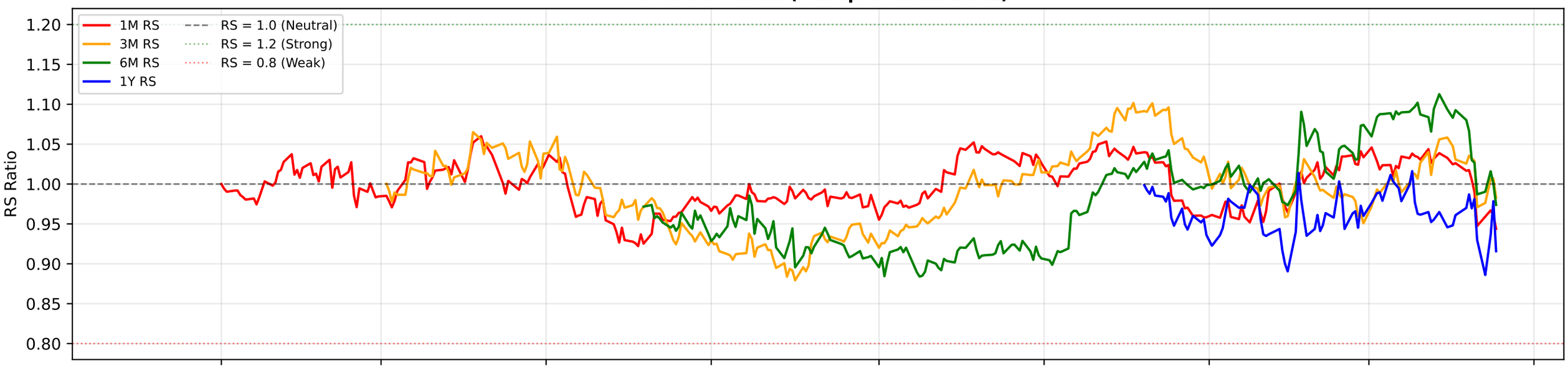

RS Composite Score Timeline

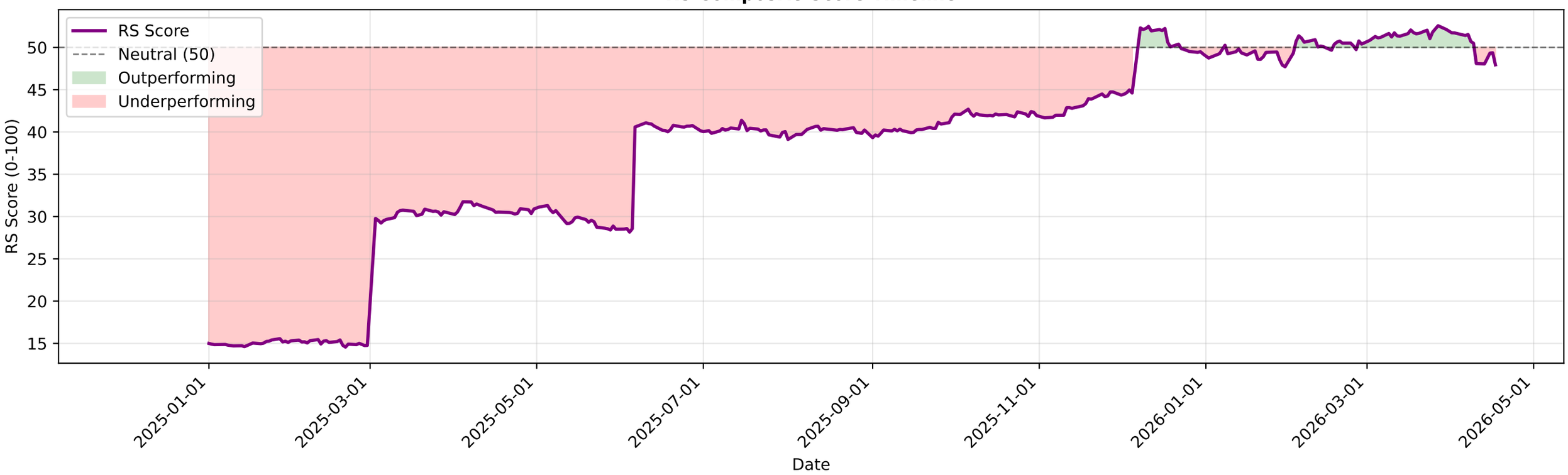

SUNPHARMA.NS - EMA Crossover Summary

EMA 20:	1717.22
EMA 50:	1727.68
EMA 200:	1705.47
Trend Status:	**Short-term Downtrend**
Golden Cross Date:	2025-11-14 00:00:00+05:30
Golden Cross Price:	1745.76

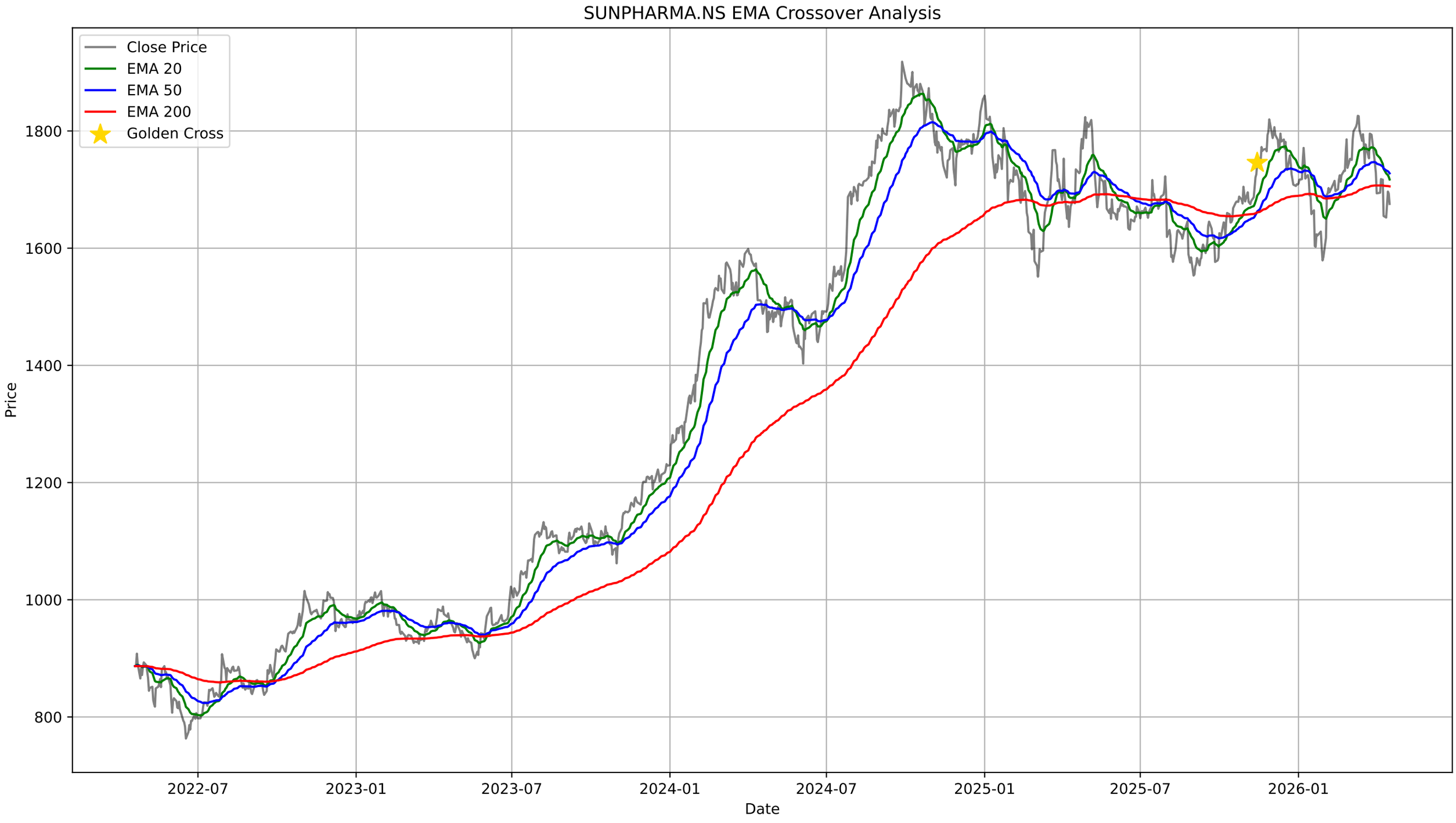
SUNPHARMA.NS EMA Crossover Analysis
Close Price
EMA 20
EMA 50
EMA 200
Golden Cross
Price
1800
1600
1400
1200
1000
800
2022-07
2023-01
2023-07
2024-01
2024-07
2025-01
2025-07
2026-01
Date

SUNPHARMA.NS - Bollinger Bands Summary

Current Price:	1675.50
Upper Band:	1820.82
Middle Band (SMA 20):	1729.54
Lower Band:	1638.26
%B:	0.2040
Band Width:	0.1056
Status:	Lower Half
Signal:	None
Recent Signal 1:	**Buy Signal at 2026-01-21 00:00:00+05:30**
Recent Signal 2:	**Buy Signal at 2026-04-02 00:00:00+05:30**
Recent Signal 3:	**Buy Signal at 2026-04-06 00:00:00+05:30**

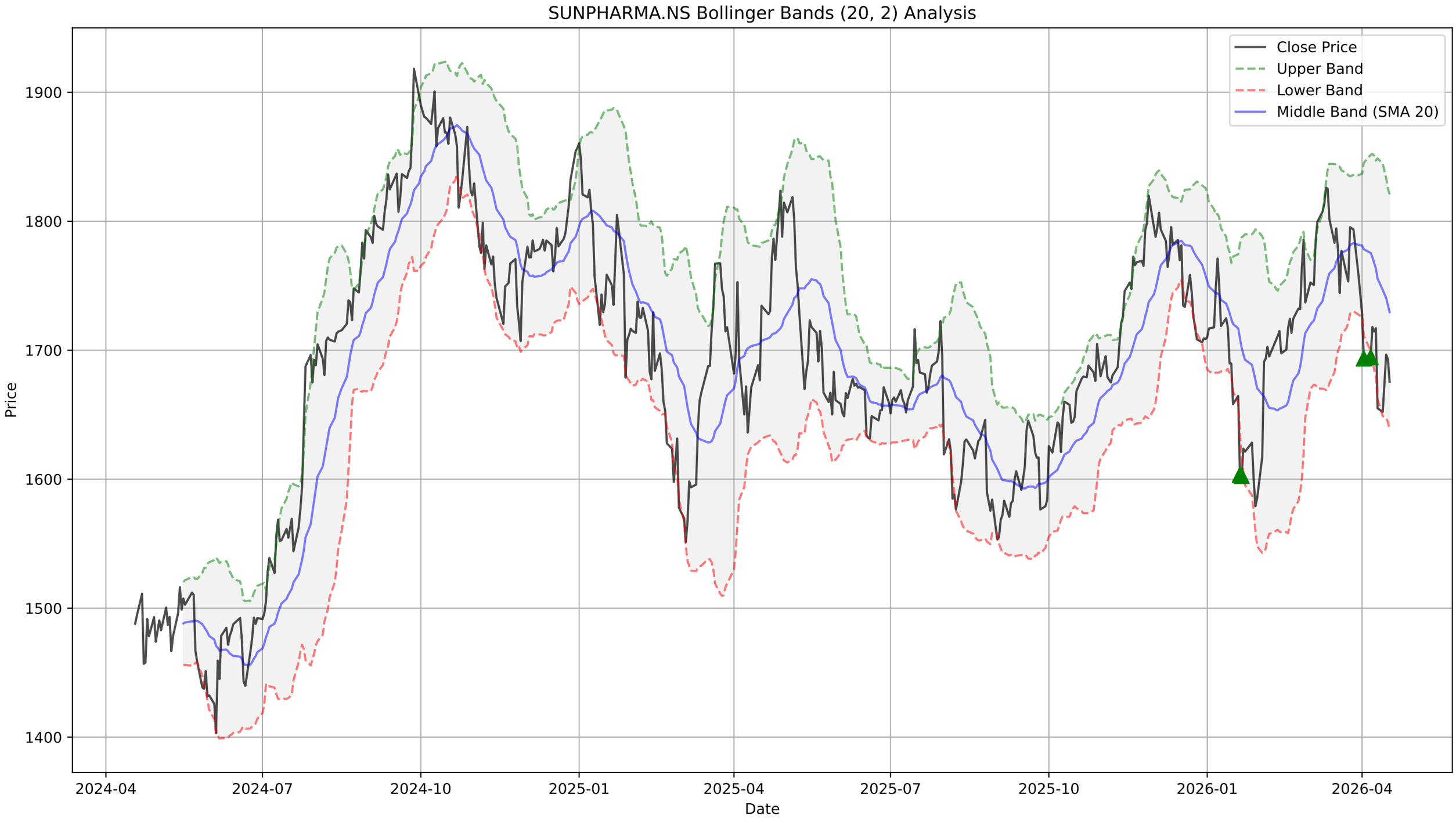
SUNPHARMA.NS Bollinger Bands (20, 2) Analysis
Close Price
Upper Band
Lower Band
Middle Band (SMA 20)
Price
1900
1800
1700
1600
1500
1400
2024-04
2024-07
2024-10
2025-01
2025-04
2025-07
2025-10
2026-01
2026-04
Date

SUNPHARMA.NS - Supertrend Summary

Status:	**DOWNTREND (Sell)**
Supertrend Value:	1796.78
Signal Identified On:	2026-04-01

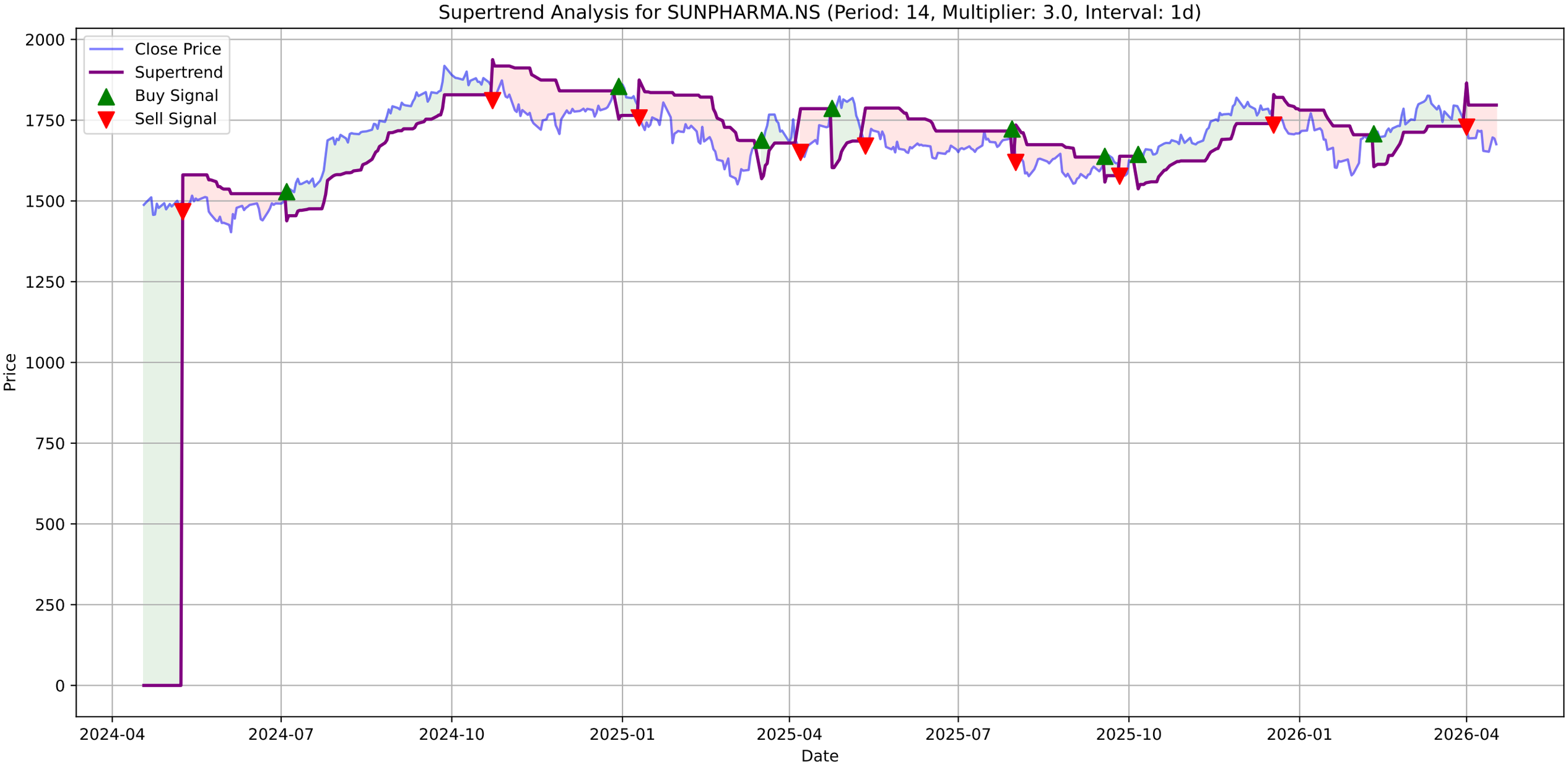
Supertrend Analysis for SUNPHARMA.NS (Period: 14, Multiplier: 3.0, Interval: 1d)
Close Price
Supertrend
Buy Signal
Sell Signal
Price
Date
2000
1750
1500
1250
1000
750
500
250
0
2024-04
2024-07
2024-10
2025-01
2025-04
2025-07
2025-10
2026-01
2026-04

SUNPHARMA.NS - MACD Summary

MACD Line:	-20.81
Signal Line:	-13.35
Histogram:	-7.46
Trend:	**Bearish**
Momentum:	**Weakening**
Signal:	None

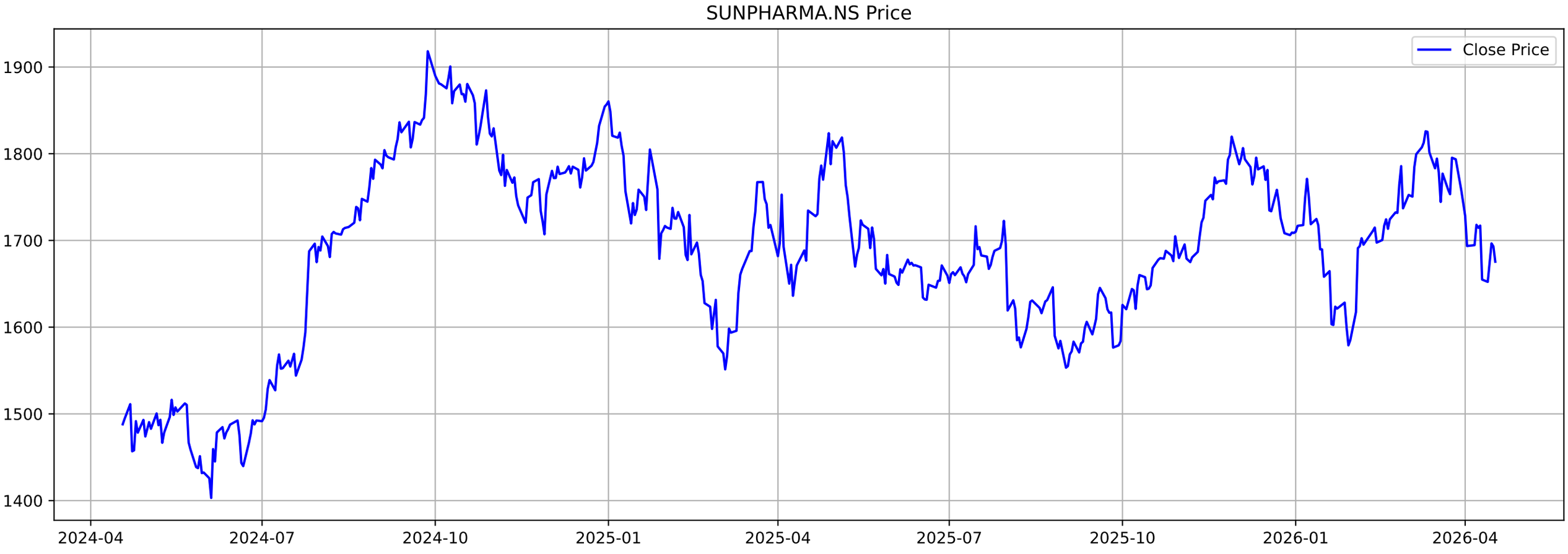
SUNPHARMA.NS Price
Close Price
1900
1800
1700
1600
1500
1400
2024-04
2024-07
2024-10
2025-01
2025-04
2025-07
2025-10
2026-01
2026-04

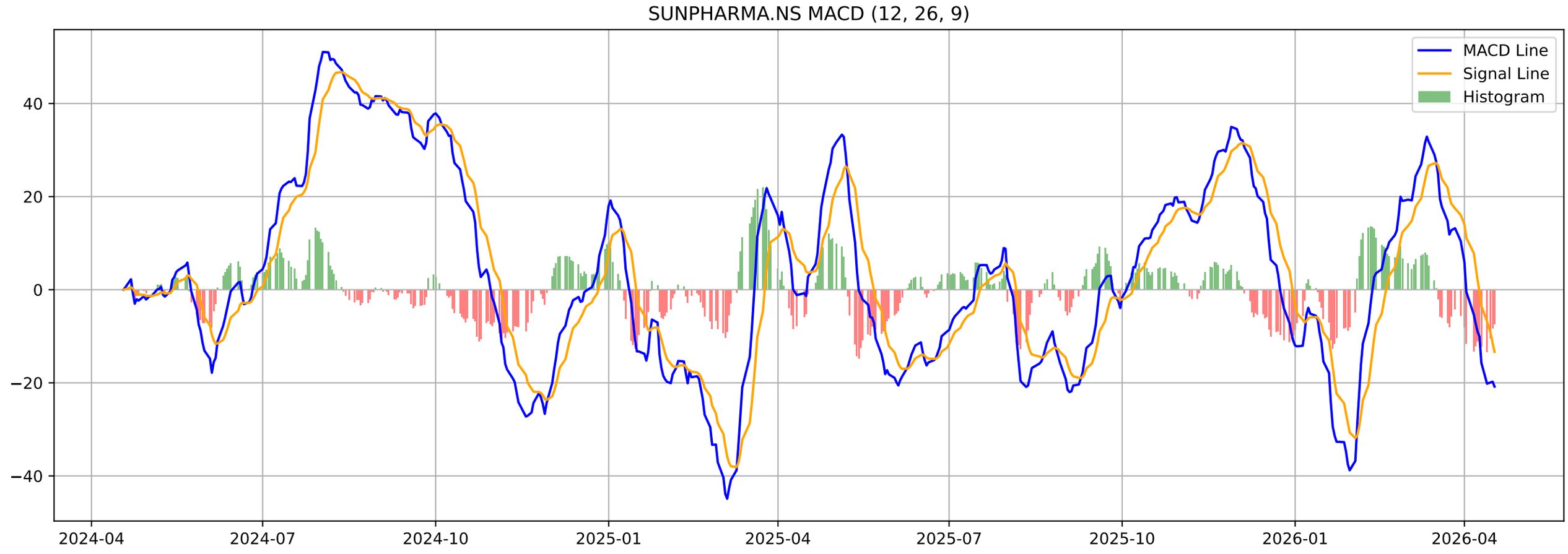
SUNPHARMA.NS MACD (12, 26, 9)
MACD Line
Signal Line
Histogram
40
20
0
−20
−40
2024-04
2024-07
2024-10
2025-01
2025-04
2025-07
2025-10
2026-01
2026-04

SUNPHARMA.NS - Volatility Squeeze Summary

BB Width:	0.1056
ATR:	52.2571
Total Signals:	5
Signal 1:	ATR Contraction at 2026-02-23 00:00:00+05:30 (Price: 1732.30)
Signal 2:	ATR Contraction at 2026-02-24 00:00:00+05:30 (Price: 1731.80)
Signal 3:	ATR Contraction at 2026-02-25 00:00:00+05:30 (Price: 1764.20)
Signal 4:	ATR Contraction at 2026-02-26 00:00:00+05:30 (Price: 1785.70)
Signal 5:	ATR Contraction at 2026-02-27 00:00:00+05:30 (Price: 1737.00)

SUNPHARMA.NS - Volatility Squeeze Analysis

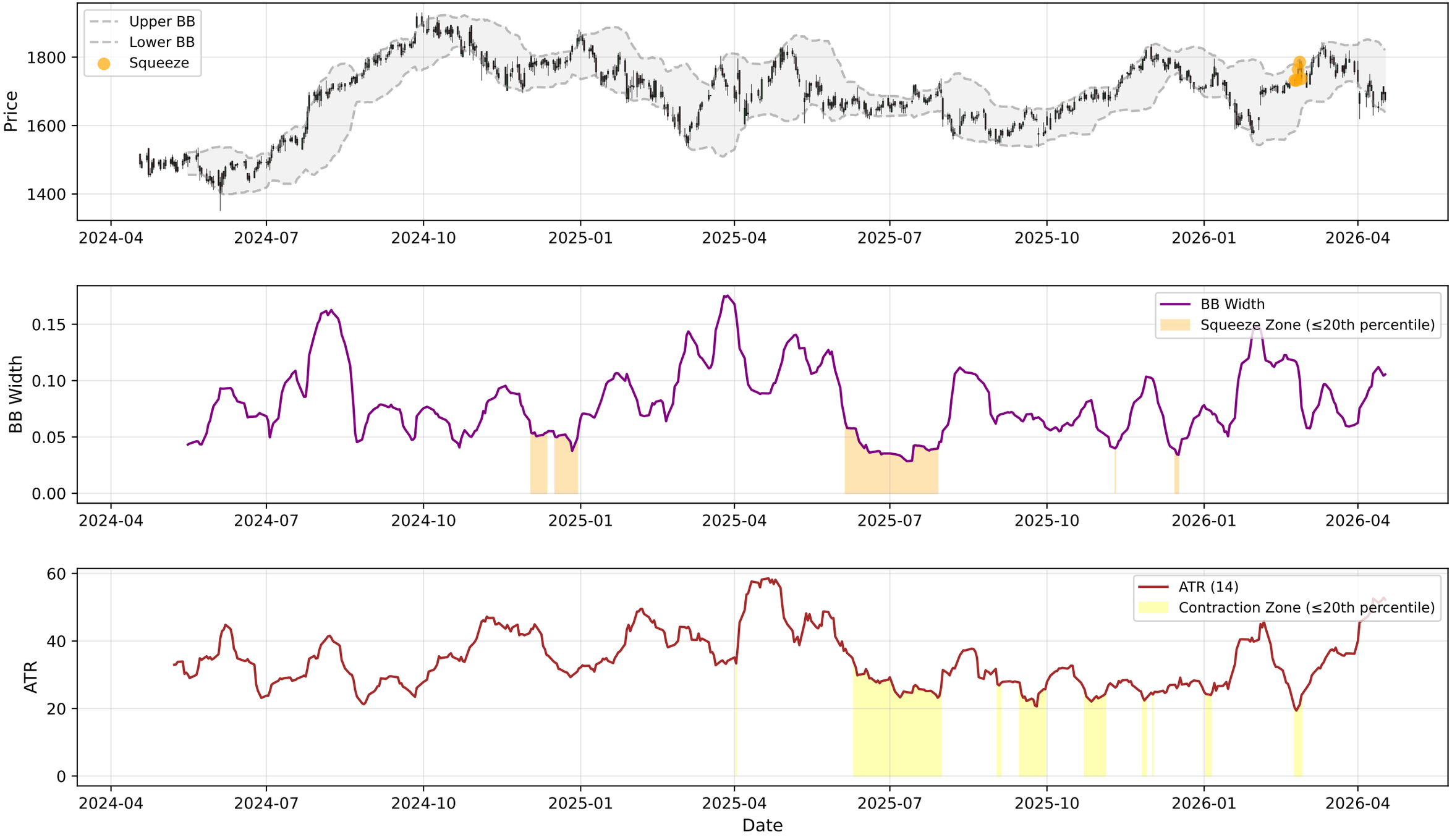

SUNPHARMA.NS - RSI-Volume Summary

Current RSI:	40.49
Current Volume:	3146482
Volume MA 20:	3438787
Bullish Divergences:	1
Bearish Divergences:	1
Bullish Div 1:	Date: 2025-06-04 00:00:00+05:30, Price: 1648.73
Bearish Div 1:	Date: 2025-07-30 00:00:00+05:30, Price: 1722.61

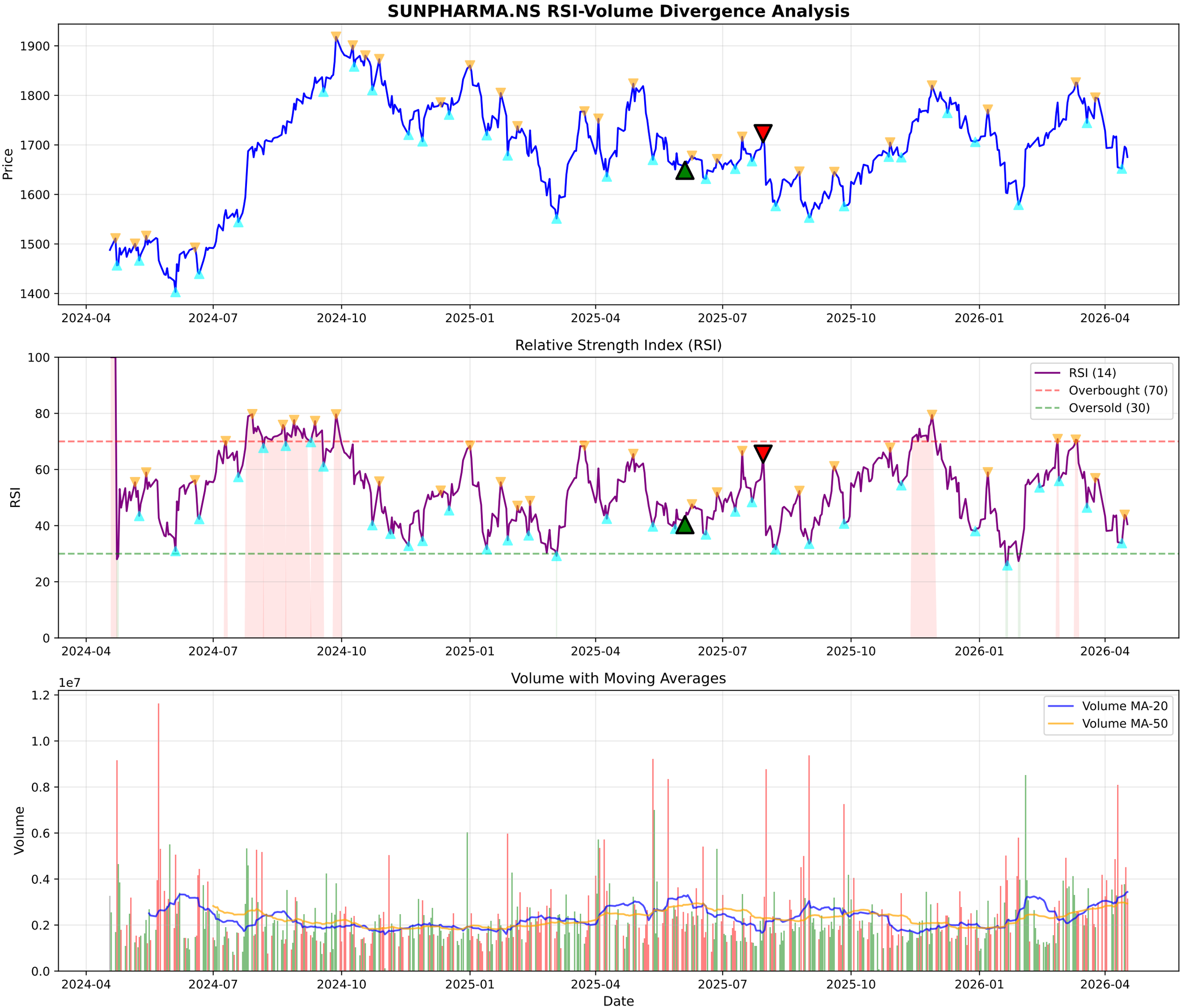
SUNPHARMA.NS RSI-Volume Divergence Analysis
Price
1900
1800
1700
1600
1500
1400
2024-04
2024-07
2024-10
2025-01
2025-04
2025-07
2025-10
2026-01
2026-04
Relative Strength Index (RSI)
RSI
100
80
60
40
20
0
RSI (14)
Overbought (70)
Oversold (30)
Volume with Moving Averages
1e7
Volume
1.2
1.0
0.8
0.6
0.4
0.2
0.0
Volume MA-20
Volume MA-50
Date

SUNPHARMA.NS - Volume Analysis

═══ VOLUME ANALYSIS ═══:	
Status:	**41 Signals Detected**
:	
2026-03-13 [-]:	Distribution Day
2026-03-27 [-]:	Distribution Day
2026-04-08 [-]:	Distribution Day
2026-04-13 [-]:	Distribution Day
2026-04-16 [-]:	Distribution Day

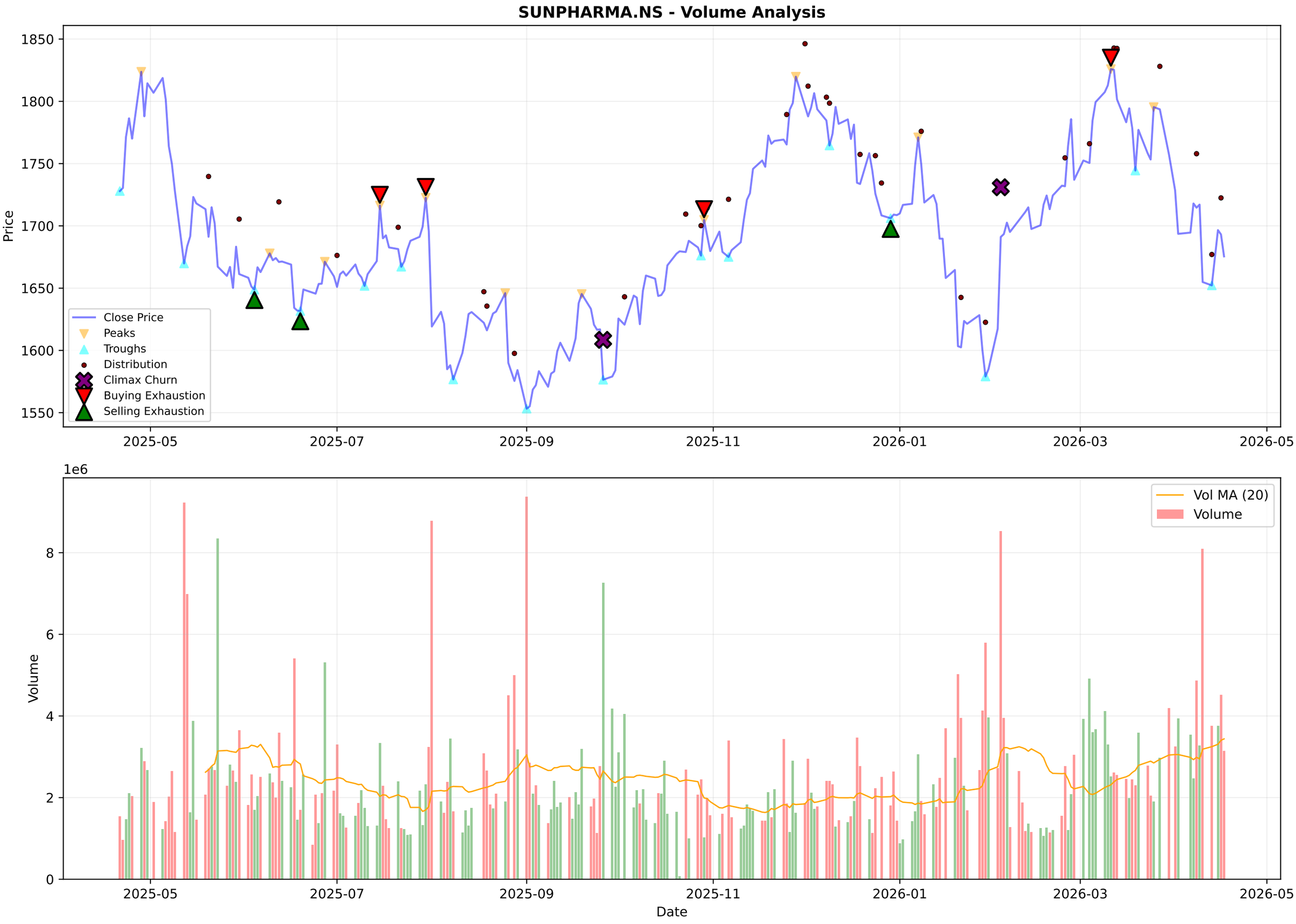
SUNPHARMA.NS - Volume Analysis
Price
1850
1800
1750
1700
1650
1600
1550
Close Price
Peaks
Troughs
Distribution
Climax Churn
Buying Exhaustion
Selling Exhaustion
2025-05
2025-07
2025-09
2025-11
2026-01
2026-03
2026-05
1e6
Volume
8
6
4
2
0
Vol MA (20)
Volume
Date

SUNPHARMA.NS - Candlestick Classification Summary

═══ CANDLESTICK CLASSIFICATION ═══:	
Latest Classification:	**No Control**
Recent Trend Score (10-day avg):	0.40
:	
Distribution:	
No Control:	111
Buyer Control:	62
Seller Control:	51
Seller Strong Control:	3
Buyer Strong Control:	1

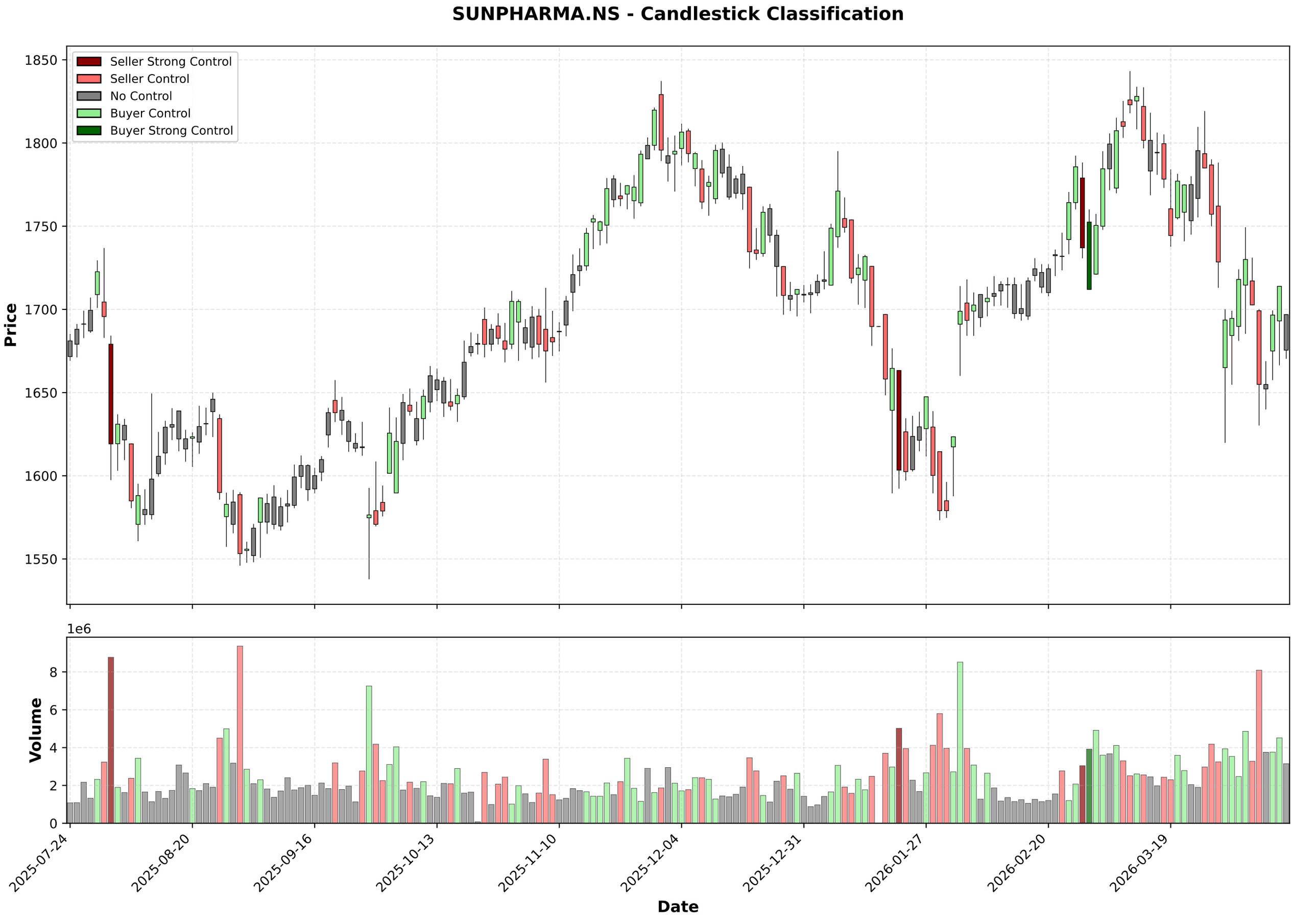
SUNPHARMA.NS - Candlestick Classification
Seller Strong Control
Seller Control
No Control
Buyer Control
Buyer Strong Control
Price
1850
1800
1750
1700
1650
1600
1550
1e6
Volume
8
6
4
2
0
2025-07-24
2025-08-20
2025-09-16
2025-10-13
2025-11-10
2025-12-04
2025-12-31
2026-01-27
2026-02-20
2026-03-19
Date

Multi-Timeframe Supertrend Analysis

Timeframe	Status	Value	Last Price	Signal Date
1 Week	**DOWNTREND (Sell)**	1874.37	1675.5	2026-04-06
1 Day	**DOWNTREND (Sell)**	1796.78	1675.5	2026-04-01
15 Min	**DOWNTREND (Sell)**	1687.19	1675.5	2026-04-16

Multi-Timeframe MACD Analysis

Timeframe	Trend	Momentum	Signal
1 Week	**Bearish**	Strengthening	No Signal
1 Day	**Bearish**	Weakening	No Signal
15 Min	**Bullish**	Weakening	Bullish Crossover (Buy)

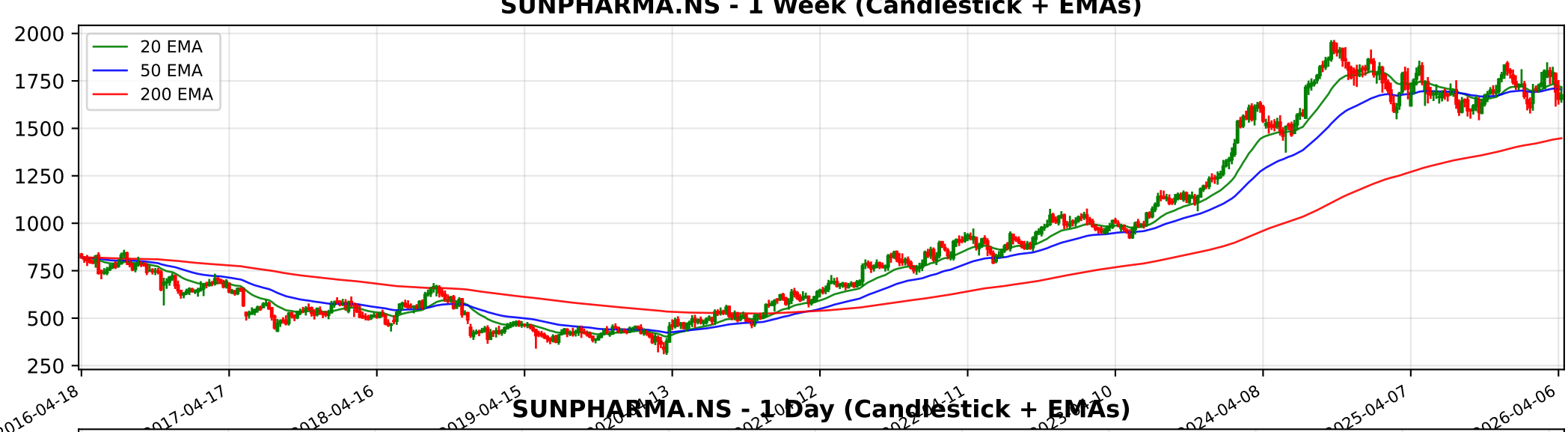
SUNPHARMA.NS - 1 Week (Candlestick + EMAs)
20 EMA
50 EMA
200 EMA
2000
1750
1500
1250
1000
750
500
250
2016-04-18
2017-04-17
2018-04-16
2019-04-15
2024-04-08
2025-04-07
2026-04-06

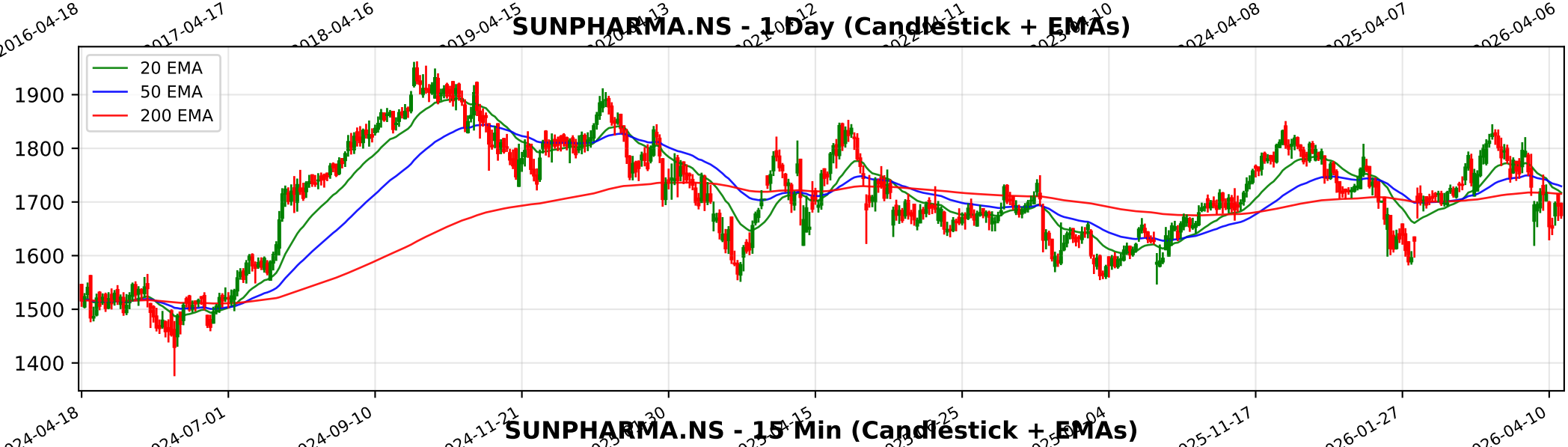
SUNPHARMA.NS - 1 Day (Candlestick + EMAs)
20 EMA
50 EMA
200 EMA
1900
1800
1700
1600
1500
1400
2024-04-18
2024-07-01
2024-09-10
2024-11-21
2025-11-17
2026-01-27
2026-04-10

SUNPHARMA.NS - 15 Min (Candlestick + EMAs)
20 EMA
50 EMA
200 EMA
1850
1800
1750
1700
1650
02-18
02-24
02-27
03-06
03-12
03-18
03-23
03-30
04-07
04-13
04-17

Trendlyne Snapshot - SUNPHARMA_main

SOMETHING WENT WRONG WITH THIS PAGE.

IT'S NOT SERIOUS. WE ARE WORKING TO FIX IT

GO TO HOMEPAGE

Trendlyne Snapshot - SUNPHARMA_forecaster

Markets | MarketMind AI | Baskets | Alerts | F&O | MF | Reports | Screeners | Subscribe | Superstars | Portfolio | Watchlist | Insider Trades | Results | More

Search Stock, IPO, MF

MARKETS / SECTOR : PHARMACEUTICALS & BIOTECHNOLOGY / INDUSTRY : PHARMACEUTICALS / SUN PHARMACEUTICAL INDUSTRIES LTD.

Sun Pharmaceutical Industries Ltd.

NSE: SUNPHARMA | BSE: 524715

Mid-range Performer | In 7 Starfolio Baskets

Download real time STOCK REPORT

1675.50 -17.60 (-1.04%)

3.3M NSE+BSE Volume

NSE 17 Apr, 2026 3:31 PM (IST)

Watchlist | Portfolio | Alert | My Notes

Overview | FORECASTER | STOCK REPORT | Buy Sell Zone | F&O | Financials | News | Reports | Technicals | Shareholding | Deals | Corporate Actions | Alerts | About

Sun Pharmaceutical - SUNPHARMA - stock price prediction, stock forecast, target price, analyst ratings from 36 analysts

Sun Pharmaceutical has a share price target of Rs 1958, revenue growth forecast of 10.5%, and profit growth estimate of 5.6% for FY26, based on top 36 analyst calls.

Sun Pharmaceutical FORECASTER - Analyst Estimates

FORECASTER DASHBOARD →

SHARE PRICE TARGET FORECAST

12 MONTH ESTIMATE

in Rs

↑ HIT Sun Pharmaceutical's share price target is above the current price, with an upside of 16.9%

EPS FORECAST

QUARTER | ANNUAL

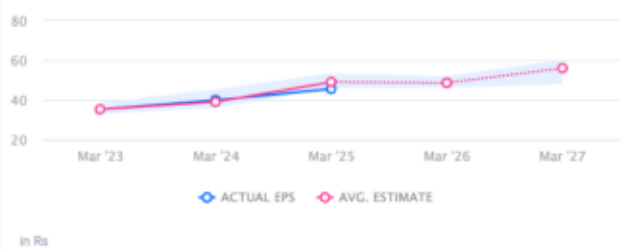

in Rs

↓ MISS Sun Pharmaceutical's EPS was lower than average estimate 2 times in past 3 years

CONSENSUS RECOMMENDATION

36 ANALYST Recommendations

BUY

The consensus recommendation from 36 analysts for Sun Pharmaceutical is BUY