© 2026 Stock Research. All Rights Reserved.

Strategic Trading Analysis

Step 1: Audit the Data* **Data Present:** Multi-timeframe price charts (Daily, Weekly, 15-Min), Moving Averages (20, 50, 200 EMAs), Momentum oscillators (RSI, MACD), Volume analysis (climax/exhaustion signals), Relative Strength data, Bollinger Bands, Supertrend, and high-level fundamental/analyst snapshots. * **Data Missing:** Options/Derivatives Open Interest data, detailed institutional flow (FII/DII positioning), and specific peer/sector comparison charts.* **Confidence Level:** High. The provided report is highly comprehensive, covering price action, quantitative volume metrics, multi-timeframe trends, and basic fundamentals. This is more than sufficient to build a well-informed positional trade setup.

Step 2: Analyze the Setup* **Price Structure & Trend:** ULTRACEMCO.NS has undergone a steep correction from previous highs around INR 13,000 down to a base near INR 10,300. The stock is currently experiencing a sharp "V-shaped" mean-reversion bounce, reclaiming both the 20-day and 50-day EMAs.* **Momentum & Volume:** There is excellent short-term confluence supporting the bounce. A bullish RSI divergence and "Selling Exhaustion" volume signals were triggered near the lows. Furthermore, MACD shows a strong bullish crossover with strengthening momentum, and the 1-Month Relative Strength has shifted into "Leader" territory (1.054).* **The Conflict (Risk Context):** Despite the strong bounce, the intermediate-term moving averages remain in a bearish alignment (20 EMA < 50 EMA < 200 EMA). The current price of INR 11,886 is sitting squarely at the 200-day EMA (INR 11,861.90), which historically acts as heavy dynamic resistance. Buying a stock right after a massive 1,500+ point unbroken rally directly into major overhead resistance carries an asymmetrical risk of a short-term pullback.

Step 3: Formulate the RecommendationNO. (Do not enter at the current market price).

While the fundamental and short-term technical turnaround is highly attractive, entering precisely at 200-day EMA resistance after a steep, uncorrected rally violates defensive risk-management rules. The probability of immediate rejection or sideways consolidation at this level is high.

Instead, we will wait for price action to confirm the structural reversal by breaking resistance, or by forming a higher low on a pullback.

Conditional Trade Plan (Breakout Setup):* **Condition to Buy:** Wait for a confirmed daily close above the 200-day EMA and the psychological INR 12,000 resistance level to prove buyers have absorbed the overhead supply.* **Entry Price:** INR 12,050 (Hypothetical trigger upon breakout confirmation).* **Stop Loss:** INR 11,350 (Hard level below the 20-day EMA and recent minor consolidation, giving the trade room to breathe).* **Take Profit:** INR 13,000 (Targeting previous structural swing highs and aligning with aggregate analyst targets. This provides roughly an 8% upside over a 1-3 month horizon).

Candlestick Classification Analysis

Stock Analysis Report

© 2026 Stock Research. All Rights Reserved.

Based on the provided "Candlestick Classification" summary (Page 20) and the visual chart analysis (Page 21), here is a professional interpretation of the price action and a prediction for future movement using the specified algorithm logic.

1. Current State & Immediate Analysis

- **Latest Classification: No Control (0)**
- **10-Day Average Trend Score: 0.10**

The most recent daily candle printed as **"No Control" (Grey)**, and the 10-day average score of 0.10 indicates extreme neutrality. Applying the algorithm's **Step 3 (Wick Analysis)** and **Step 1 (Base Score)**, this means the recent candles have relatively small bodies compared to their ATR and likely feature pronounced wicks on both sides. The market is in a state of strong indecision; neither buyers nor sellers are demonstrating conviction right now.

2. Broader Price Action & Volume Validation (The "Story")

To understand where price is going, we must look at the path it took to get to this "No Control" state:* **The Massive Sell-Off:** Looking at the right side of the chart (around late February/March), the stock experienced a severe drop from the ~13,000 level down to the ~10,500 level. This drop was characterized by dense clusters of **Seller Control (-1)** candles. * **Step 4 (Volume Multiplier) Application:** More importantly, this bearish drop was accompanied by **massive volume spikes** (the tallest volume bars on the chart, reaching 600k-800k+). According to your algorithm, high volume acts as a multiplier representing institutional agreement. The sellers had absolute, institutional-grade conviction during this leg down.* **The Rebound:** Price bounced from the ~10,500 lows back to the current ~11,800 level. However, looking at the classification and volume, this bounce was weak. It features a mix of **Buyer Control (+1)** and **No Control (0)** candles, but the volume is drastically lower (hovering mostly around 200k-400k). * According to **Step 4**, "Low volume = weak hands, may not sustain." The buyers lack the volume multiplier to prove they have truly taken over the trend.

3. Future Price Prediction: Bearish Continuation

Based on the candlestick classification system, the future price movement is highly likely to be **DOWNWARD (Bearish)**.

Reasoning:1. **Exhausted Buyers:** The stock attempted a recovery, but the buyers were entirely reliant on "weak hands" (low volume). The current transition into **"No Control"** indicates that this weak buying momentum has stalled out and buyers are failing to push the price higher. 2. **Overhead Supply:** The recent high-volume crash means there is a massive amount of overhead supply. Traders who bought near 12,500-13,000 are trapped and will likely use any low-volume bounce to exit at breakeven, creating heavy selling pressure.3. **Classic Bear Flag/Dead Cat Bounce:** In price action terms, a high-volume aggressive drop followed by a low-volume, low-conviction (No Control / Buyer Control mix) drift upwards is a classic

© 2026 Stock Research. All Rights Reserved.

bearish continuation pattern.

Conclusion: The "No Control" classification right now is the calm before the storm. Because the institutional volume (Step 4 validator) is heavily skewed toward the sellers historically, and the buyers have failed to print "Buyer Strong Control (+2)" candles on high volume during the bounce, **expect the sellers to regain control and push the price back down toward the recent ~10,500 lows.**

News & Analyst Targets

Here is the latest research and news update for UltraTech Cement Limited (ULTRACEMCO) as of mid-April 2026:

1) Latest News for ULTRACEMCO This Week

- **Historic 200 MTPA Milestone:** UltraTech Cement achieved a massive milestone this week, crossing 200 Million Tonnes Per Annum (MTPA) in total installed domestic capacity. This officially makes it the world's largest cement company outside of China.
- **New Commissioned Units:** The milestone was reached after the company commissioned three new grinding units with a combined capacity of 8.7 MTPA located in Shahjahanpur (UP), Patratu (Jharkhand), and Vizag (Andhra Pradesh).
- **Future Capacity Target:** Group Chairman Kumar Mangalam Birla stated that 200 MTPA is "only a marker, not a destination," announcing an ambitious goal to scale up to 240 MTPA by FY28, backed by an ongoing INR 16,000 crore capital expenditure program.
- **Upcoming Q4 & FY26 Results:** The board of directors is scheduled to meet on April 23, 2026, to approve the audited financial statements for Q4 FY26 and consider the final dividend. An earnings concall for investors is officially scheduled for April 27, 2026.

2) Upgrades or Downgrades from Brokerages

- **Downgrade by MarketsMOJO:** UltraTech Cement was recently downgraded from a 'Hold' to a 'Sell' rating by MarketsMOJO on April 6, 2026. The primary reason cited was valuation constraints, as the stock's P/E ratio stood at an expensive 44.04 compared to the cement industry average of 35.88.
- **Target Cuts by BofA & Jefferies:** Bank of America (BofA) reduced target prices across major cement stocks (including UltraTech) on April 9, 2026, due to surging input costs squeezing margins. Jefferies also trimmed sector EBITDA estimates by 4-9% but **retained its 'Buy' rating** on UltraTech, citing its strong pricing power and recent rebound in unit profitability.
- **Maintained Overweight/Buy by Morgan Stanley & Others:** Morgan Stanley explicitly kept an 'Overweight' rating on the stock through the second week of April, maintaining it as a top pick to benefit from the post-election infrastructure boom.

3) Other News Directly or Indirectly Impacting ULTRACEMCO

- **Cement Prices Hit a One-Year High:** Cement manufacturers initiated pan-India price hikes in early April 2026, raising prices by INR 15-20 per 50 kg bag (about a 5% average increase). Dealers suggest that these hikes will likely sustain and benefit Q1 FY27 realizations.
- **Surging Input Costs:** The price hikes are heavily driven by rising production costs. The West Asia conflict has pushed up global freight, energy, and fuel prices. Specifically, Petcoke prices climbed sharply to around USD 153 per tonne.
- **Mixed Demand Dynamics:** According to a report by Nuvama, government infrastructure capex surged 26% year-on-year to INR 2.3 trillion in February 2026, which acts as a major demand cushion for the cement industry. However, this is offset by weakness in the housing segment, where real estate launch volumes dropped 28% during January-February 2026.

© 2026 Stock Research. All Rights Reserved.

4) Latest Analyst and Brokerage Targets for ULTRACEMCO

Despite margin pressures from fuel costs, long-term confidence in the stock remains strong among institutional brokerages.

Below are the latest target prices issued or maintained in April 2026:

Brokerage / Research Firm	Current Rating	Target Price (INR)	Remarks
Morgan Stanley	Overweight / Buy	INR 15,000	Top pick; benefiting from infrastructure projects.
Investec	Buy	INR 14,868	Maintained positive outlook in early April 2026.
Geojit Financial Services	Buy	INR 14,390	Optimistic on market footprint & clinker capacity expansion.
Jefferies	Buy	INR 14,025	Trimmed EBITDA estimates due to energy costs, but upside remains.
HSBC	Buy	INR 13,750	Maintained positive outlook despite short-term margin risks.
Consensus Estimate (Investing.com)	Strong Buy	INR 13,652	Average 12-month target derived from a poll of 38 analysts.
MarketsMOJO	Sell (Downgrade)	N/A	Downgraded due to elevated valuation multiples (high P/E).

Stock Detailed Analysis Report

ULTRACEMCO.NS

Current Price: ₹11886.00

Generated: 2026-04-18 10:43

ULTRACEMCO.NS - 3 Year Daily Price Chart

Long-term Fundamental Analysis (4 Years)

Metric	Is Growing?	Accelerating?	1Y Growth	3Y CAGR
Revenue	Yes	No	7.34%	13.17%
Net Income	No	No	-13.79%	-6.31%
ROE	No	No	-24.58%	-2.32%
EPS	No	No	-15.53%	-6.93%

Short-term Fundamental Analysis (6 Quarters)

Metric	Is Growing?	Recent QoQ	Avg QoQ
Revenue	Yes	-11.50%	10.94%
Net Income	Yes	8.42%	50.96%
EPS	Yes	93.43%	93.43%

ULTRACEMCO.NS - Relative Strength Analysis

═══ OVERVIEW ═══:	
Benchmark Index:	^CNXINFRA
Sector:	Infra
Classification:	**Emerging Leader**
RS Score:	49.4/100
:	
═══ RS RATIOS ═══:	
1M RS:	**1.054 [Leader]**
3M RS:	**0.982 [Neutral]**
6M RS:	**0.945 [Neutral]**
1Y RS:	**0.938 [Neutral]**
:	
═══ TURNAROUND ANALYSIS ═══:	
Turnaround Status:	**!! DETECTED !!**
:	
SIGNAL CRITERIA::	
✓ **Emerging RS:**	1M (1.054) > 3M (0.982)
✓ **Medium-term Lagging:**	6M=0.945, 1Y=0.938 (≤1.0)
✓ **Performance Improving:**	3M (-1.8%) > 6M (-2.5%)

Relative Strength Analysis: ULTRACEMCO.NS vs ^CNXINFRA
Classification: Emerging Leader

Price Performance Comparison (Normalized)

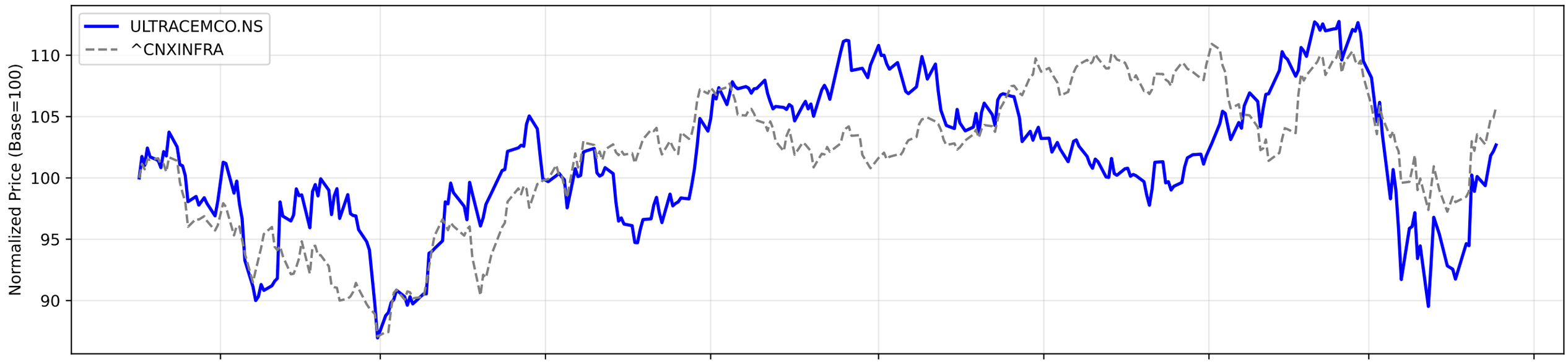

RS Ratio Trends (Multiple Timeframes)

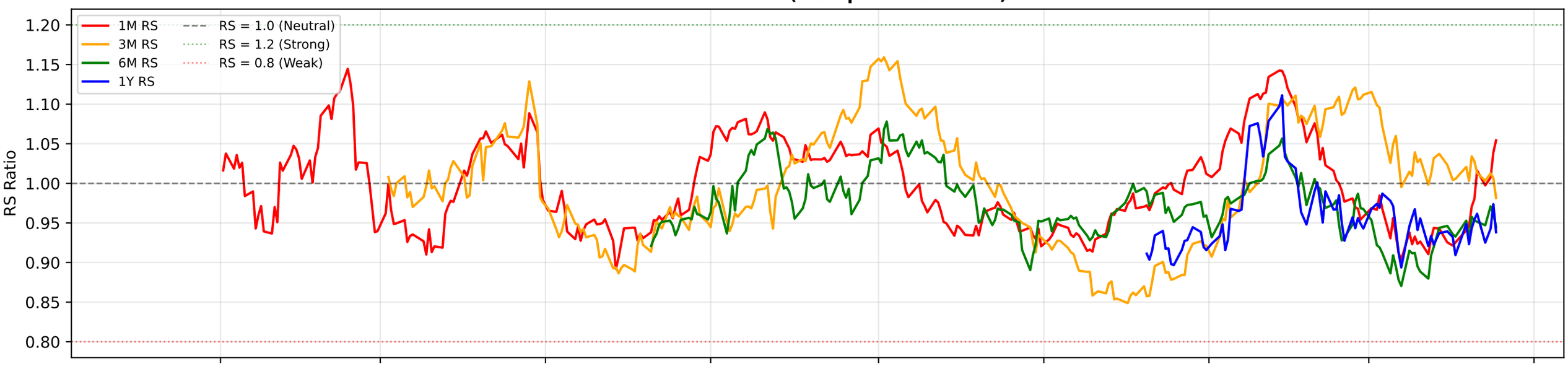

RS Composite Score Timeline

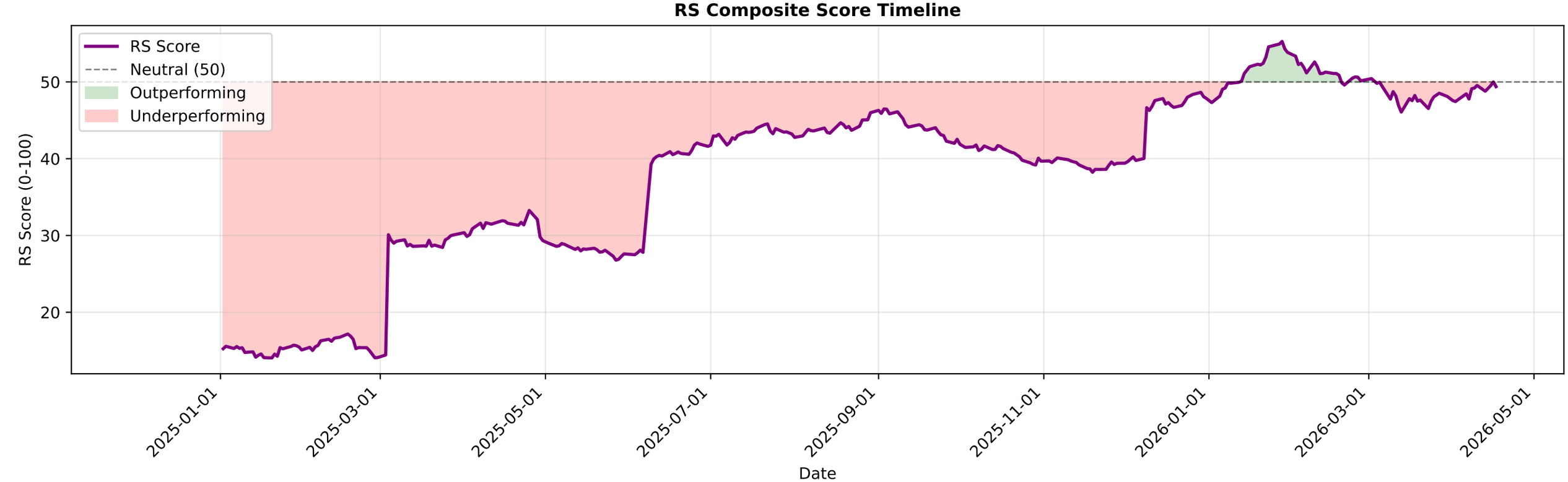

ULTRACEMCO.NS - EMA Crossover Summary

EMA 20:	11428.36
EMA 50:	11666.98
EMA 200:	11861.90
Trend Status:	**Strong Downtrend**

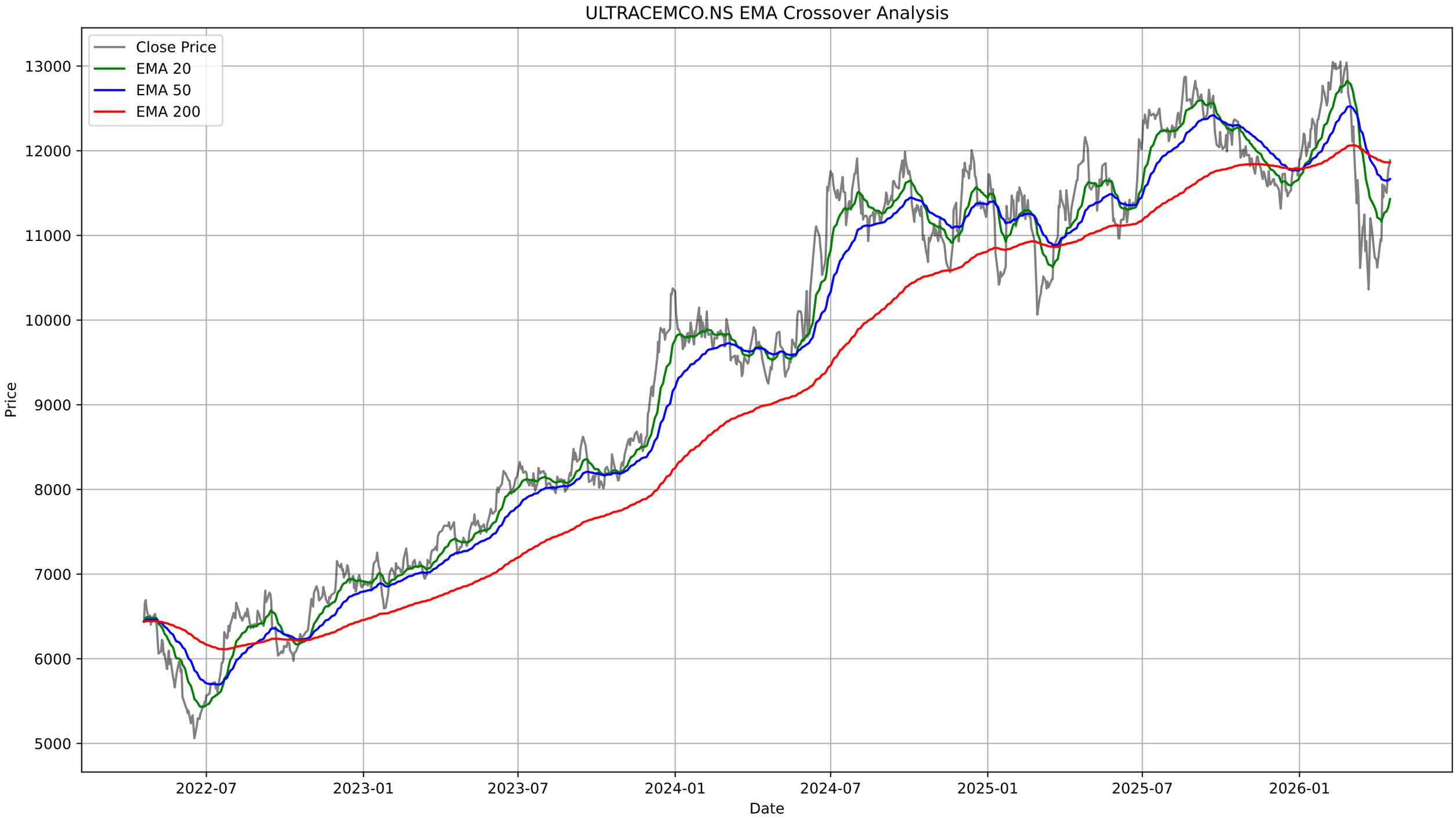
ULTRACEMCO.NS EMA Crossover Analysis
Close Price
EMA 20
EMA 50
EMA 200
Price
13000
12000
11000
10000
9000
8000
7000
6000
5000
2022-07
2023-01
2023-07
2024-01
2024-07
2025-01
2025-07
2026-01
Date

ULTRACEMCO.NS - Bollinger Bands Summary

Current Price:	11886.00
Upper Band:	12035.63
Middle Band (SMA 20):	11154.95
Lower Band:	10274.27
%B:	0.9151
Band Width:	0.1579
Status:	Upper Half
Signal:	None
Recent Signal 1:	**Buy Signal at 2026-03-12 00:00:00+05:30**
Recent Signal 2:	**Buy Signal at 2026-03-13 00:00:00+05:30**
Recent Signal 3:	**Buy Signal at 2026-03-16 00:00:00+05:30**

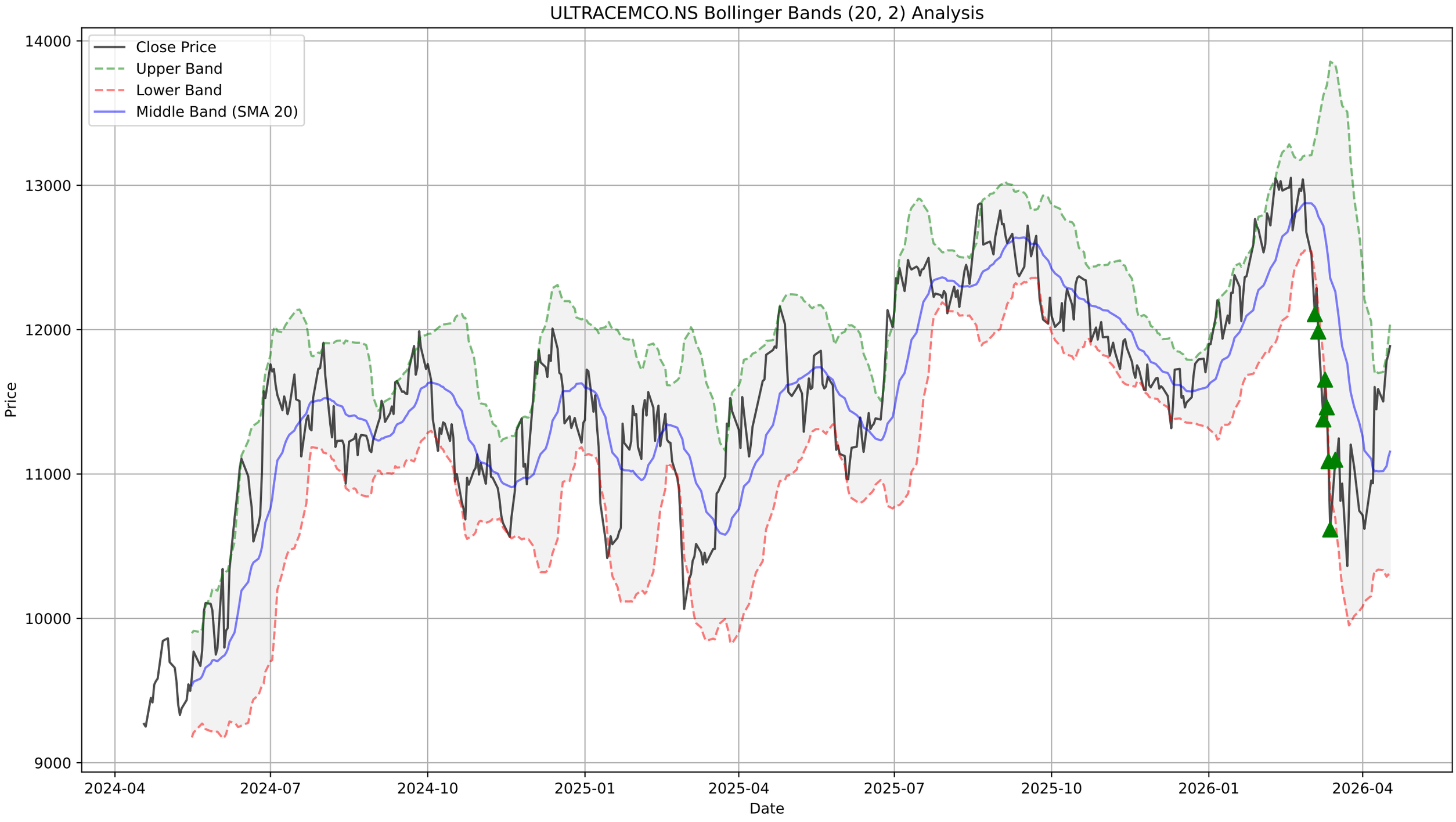
ULTRACEMCO.NS Bollinger Bands (20, 2) Analysis
Close Price
Upper Band
Lower Band
Middle Band (SMA 20)
Price
Date
14000
13000
12000
11000
10000
9000
2024-04
2024-07
2024-10
2025-01
2025-04
2025-07
2025-10
2026-01
2026-04

ULTRACEMCO.NS - Supertrend Summary

Status:	**UPTREND (Buy)**
Supertrend Value:	10792.71
Signal Identified On:	2026-04-15

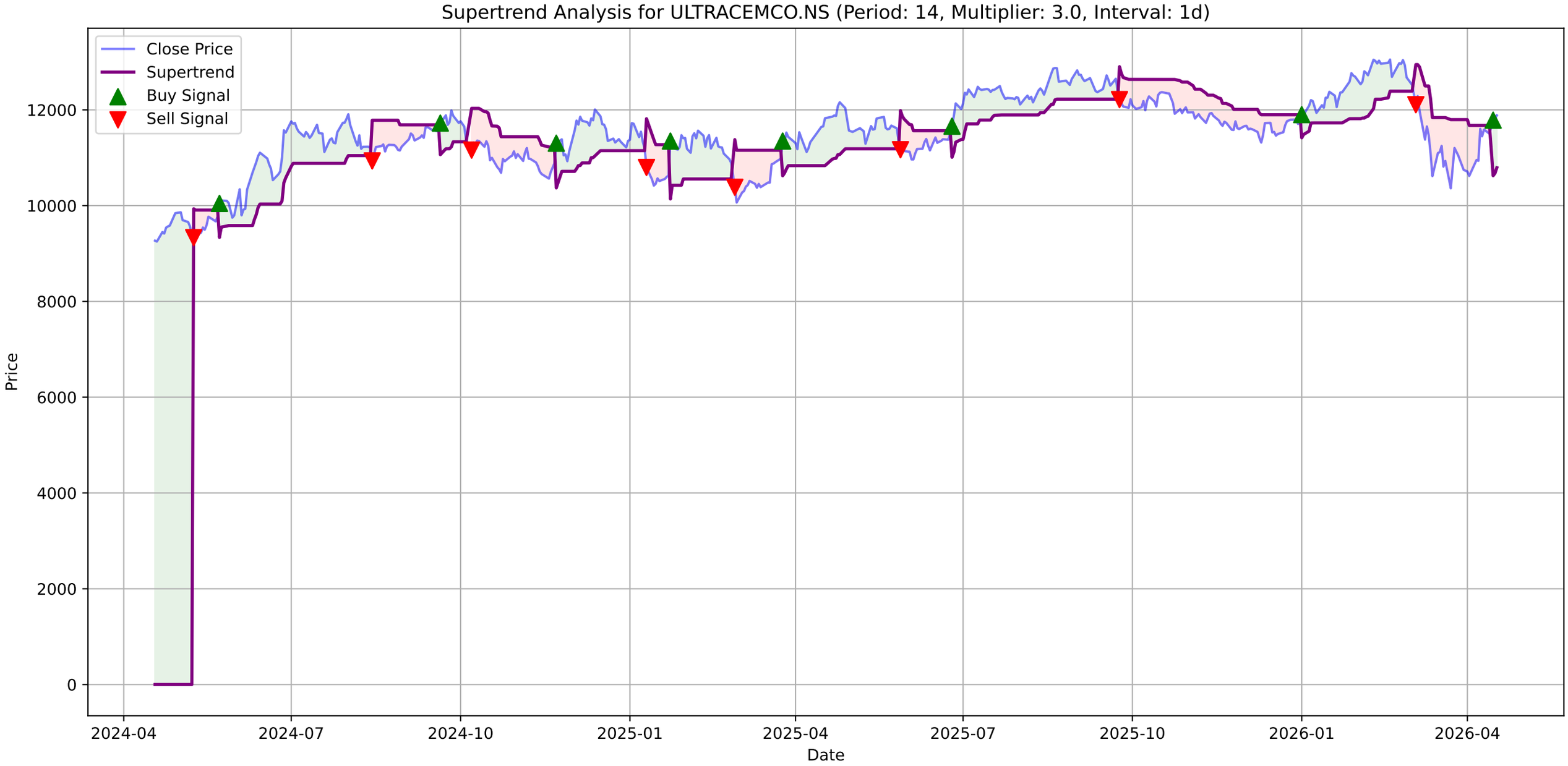
Supertrend Analysis for ULTRACEMCO.NS (Period: 14, Multiplier: 3.0, Interval: 1d)
Close Price
Supertrend
Buy Signal
Sell Signal
Price
Date
0
2000
4000
6000
8000
10000
12000
2024-04
2024-07
2024-10
2025-01
2025-04
2025-07
2025-10
2026-01
2026-04

ULTRACEMCO.NS - MACD Summary

MACD Line:	4.51
Signal Line:	-159.44
Histogram:	163.94
Trend:	**Bullish**
Momentum:	**Strengthening**
Signal:	None

ULTRACEMCO.NS Price
Close Price
13000
12500
12000
11500
11000
10500
10000
9500
2024-04
2024-07
2024-10
2025-01
2025-04
2025-07
2025-10
2026-01
2026-04

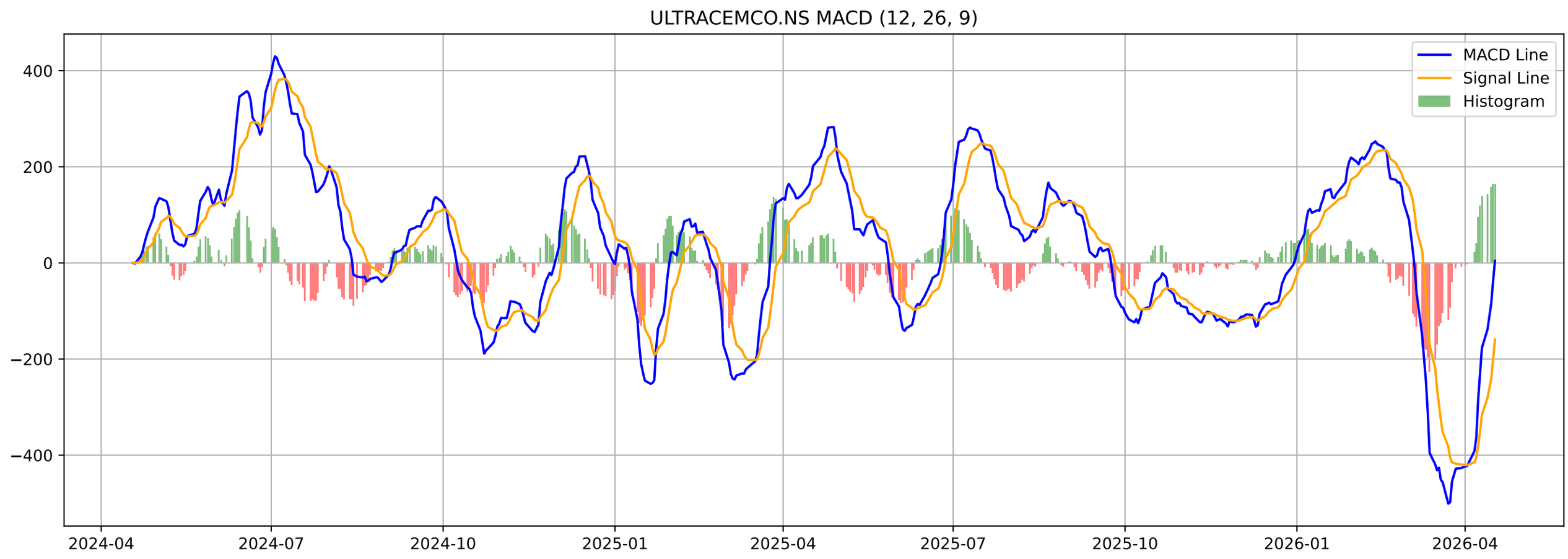
ULTRACEMCO.NS MACD (12, 26, 9)
MACD Line
Signal Line
Histogram
400
200
0
−200
−400
2024-04
2024-07
2024-10
2025-01
2025-04
2025-07
2025-10
2026-01
2026-04

ULTRACEMCO.NS - Volatility Squeeze Summary

BB Width:	0.1579
ATR:	346.9286
Total Signals:	0

ULTRACEMCO.NS - Volatility Squeeze Analysis

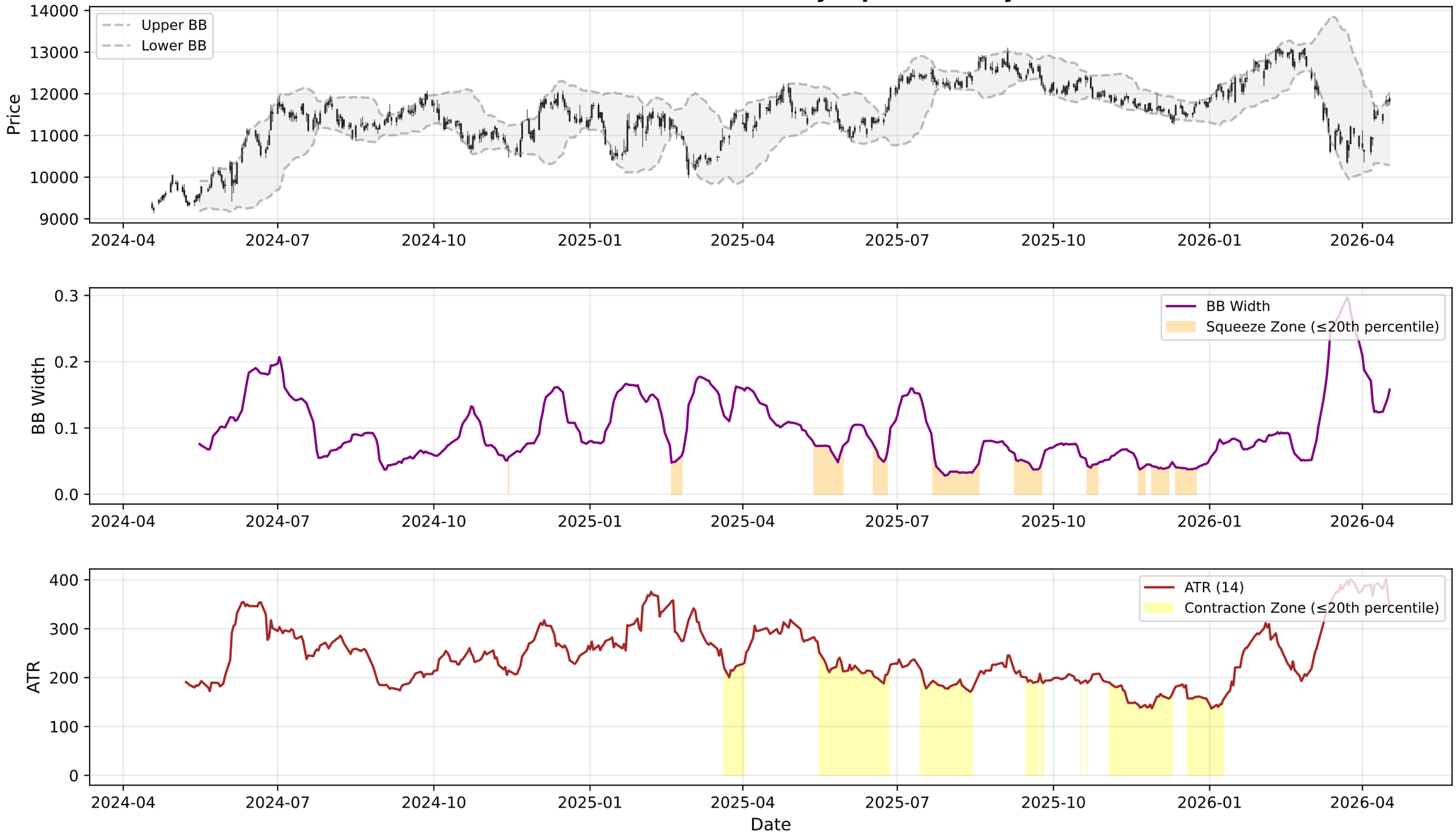

ULTRACEMCO.NS - RSI-Volume Summary

Current RSI:	57.41
Current Volume:	165109
Volume MA 20:	372577
Bullish Divergences:	1
Bearish Divergences:	3
Bullish Div 1:	Date: 2026-03-23 00:00:00+05:30, Price: 10362.00
Bearish Div 1:	Date: 2025-02-07 00:00:00+05:30, Price: 11567.28
Bearish Div 2:	Date: 2026-02-18 00:00:00+05:30, Price: 13052.00

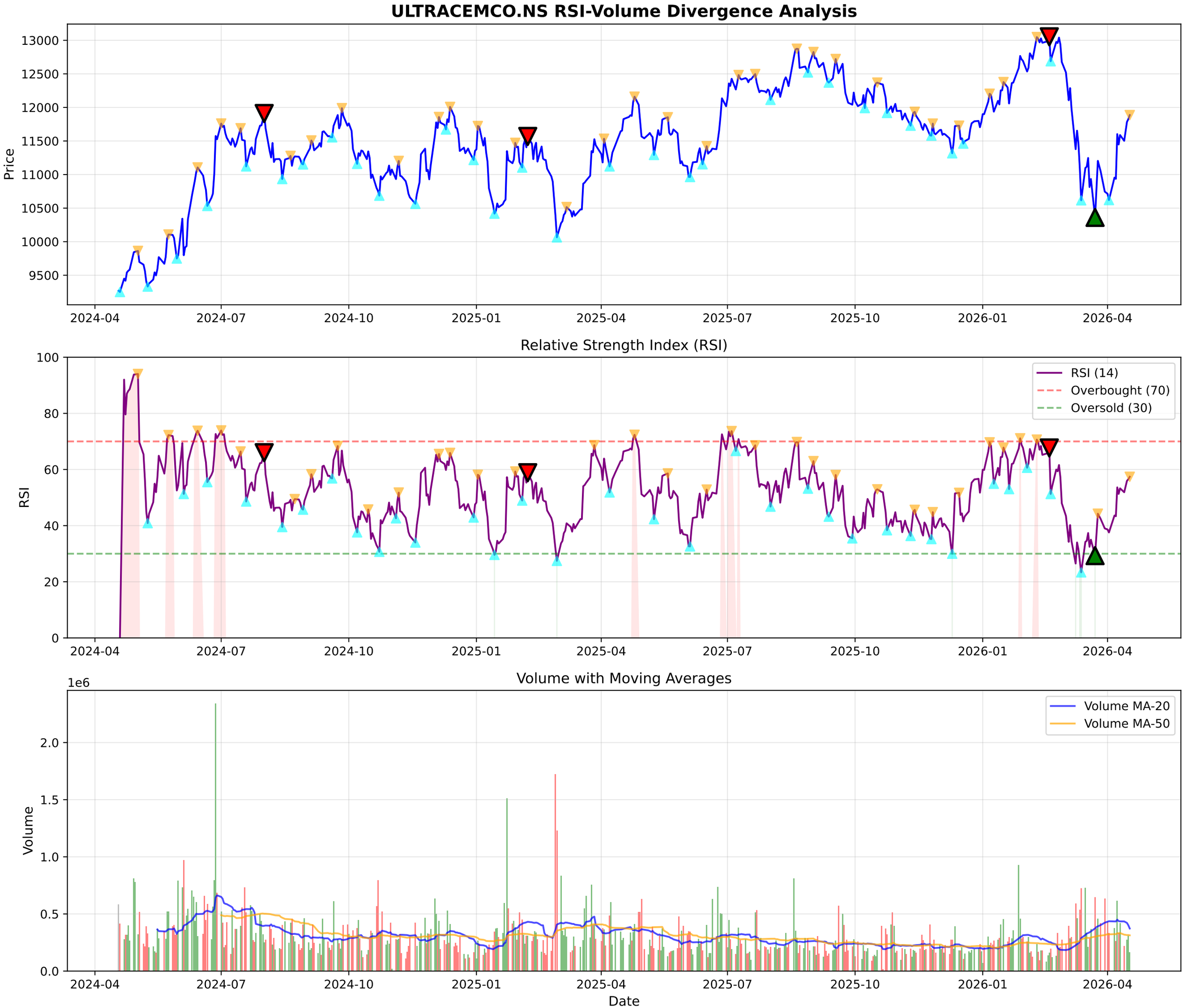
ULTRACEMCO.NS RSI-Volume Divergence Analysis
Price
13000
12500
12000
11500
11000
10500
10000
9500
2024-04
2024-07
2024-10
2025-01
2025-04
2025-07
2025-10
2026-01
2026-04
Relative Strength Index (RSI)
RSI
100
80
60
40
20
0
RSI (14)
Overbought (70)
Oversold (30)
Volume with Moving Averages
Volume
1e6
2.0
1.5
1.0
0.5
0.0
Volume MA-20
Volume MA-50
Date

ULTRACEMCO.NS - Volume Analysis

═══ VOLUME ANALYSIS ═══:	
Status:	**46 Signals Detected**
:	
2026-03-02 [-]:	Distribution Day
2026-03-04 [-]:	Climax Volume (Churning)
2026-03-23 [+]:	**Selling Exhaustion (Bullish Div)**
2026-03-27 [-]:	Distribution Day
2026-04-01 [-]:	Distribution Day

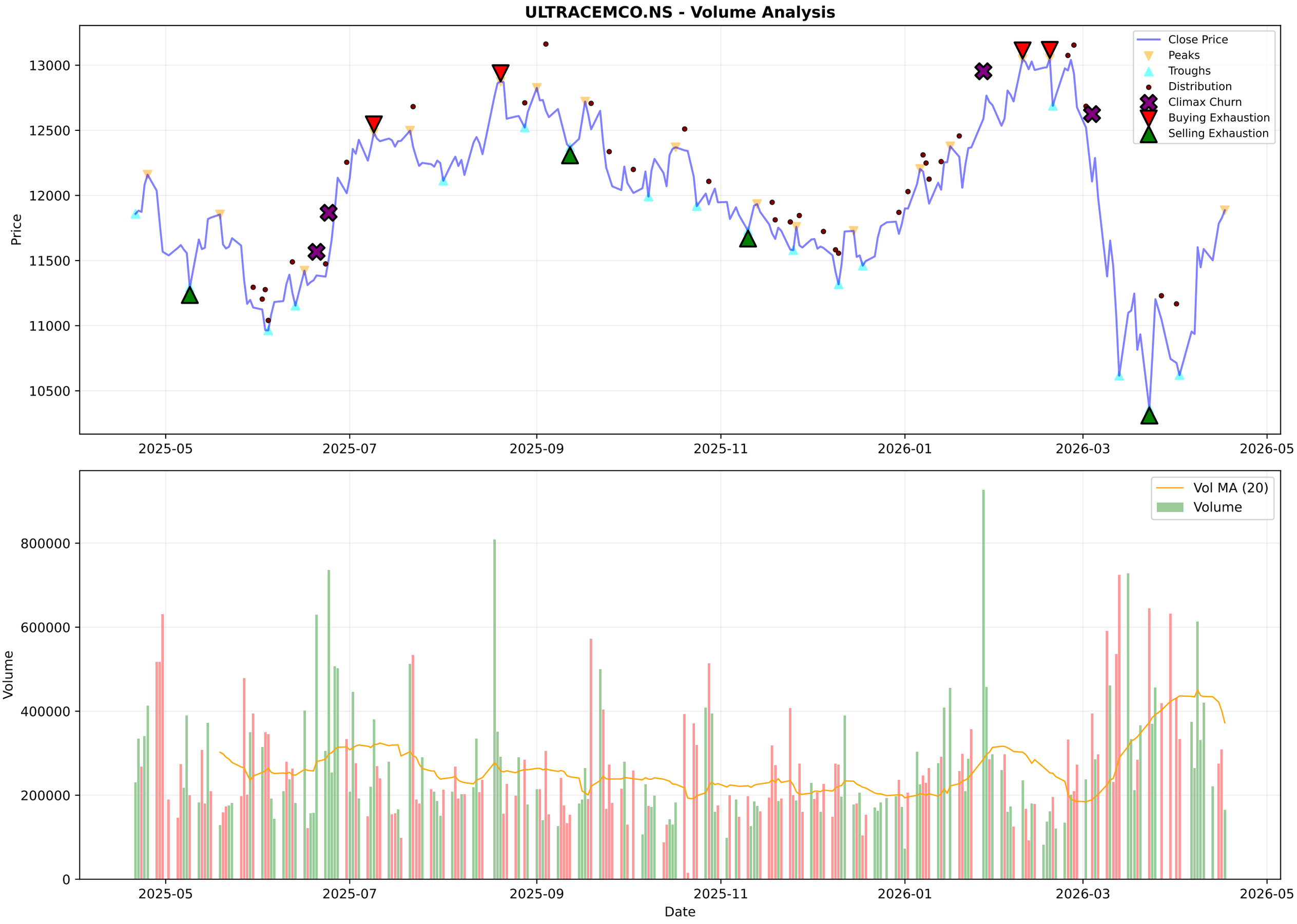
ULTRACEMCO.NS - Volume Analysis
Close Price
Peaks
Troughs
Distribution
Climax Churn
Buying Exhaustion
Selling Exhaustion
Price
13000
12500
12000
11500
11000
10500
2025-05
2025-07
2025-09
2025-11
2026-01
2026-03
2026-05
Vol MA (20)
Volume
800000
600000
400000
200000
0
Volume
Date

ULTRACEMCO.NS - Candlestick Classification Summary

═══ CANDLESTICK CLASSIFICATION ═══:	
Latest Classification:	**No Control**
Recent Trend Score (10-day avg):	0.10
:	
Distribution:	
No Control:	105
Seller Control:	67
Buyer Control:	55
Buyer Strong Control:	1

ULTRACEMCO.NS - Candlestick Classification
Seller Strong Control
Seller Control
No Control
Buyer Control
Buyer Strong Control
Price
13000
12500
12000
11500
11000
10500
Volume
800000
600000
400000
200000
0
2025-07-24
2025-08-20
2025-09-16
2025-10-13
2025-11-10
2025-12-04
2025-12-31
2026-01-27
2026-02-20
2026-03-19
Date

Multi-Timeframe Supertrend Analysis

Timeframe	Status	Value	Last Price	Signal Date
1 Week	**DOWNTREND (Sell)**	12248.79	11886.0	2026-03-09
1 Day	**UPTREND (Buy)**	10792.71	11886.0	2026-04-15
15 Min	**UPTREND (Buy)**	11807.21	11867.0	2026-04-17

Multi-Timeframe MACD Analysis

Timeframe	Trend	Momentum	Signal
1 Week	**Bearish**	Weakening	No Signal
1 Day	**Bullish**	Strengthening	No Signal
15 Min	**Bearish**	Strengthening	No Signal

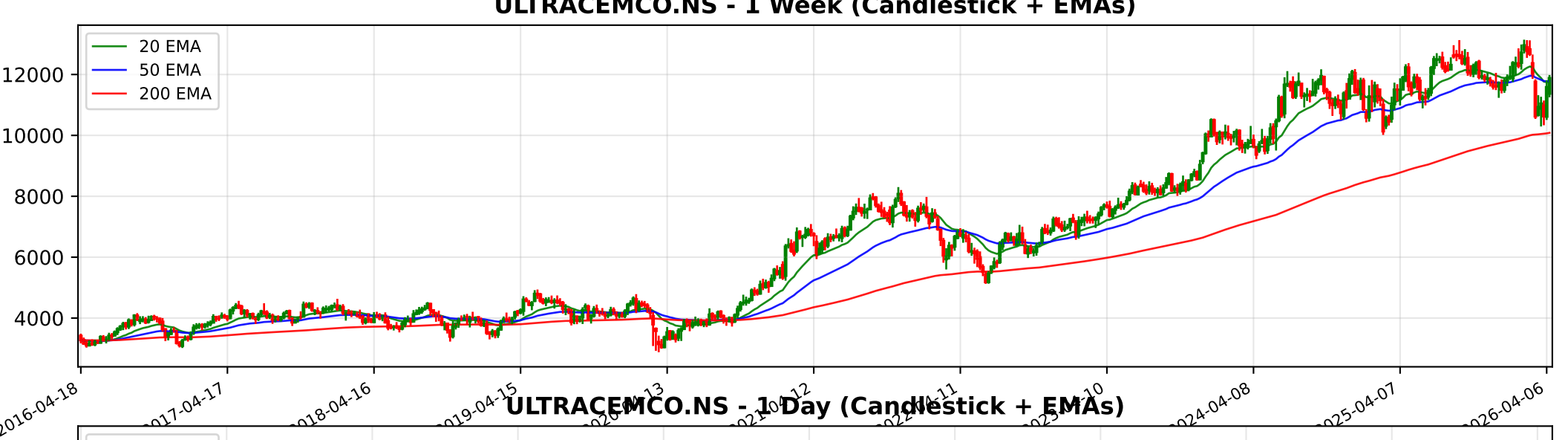
ULTRACEMCO.NS - 1 Week (Candlestick + EMAs)
20 EMA
50 EMA
200 EMA
12000
10000
8000
6000
4000
2016-04-18
2017-04-17
2018-04-16
2019-04-15
2024-04-08
2025-04-07
2026-04-06

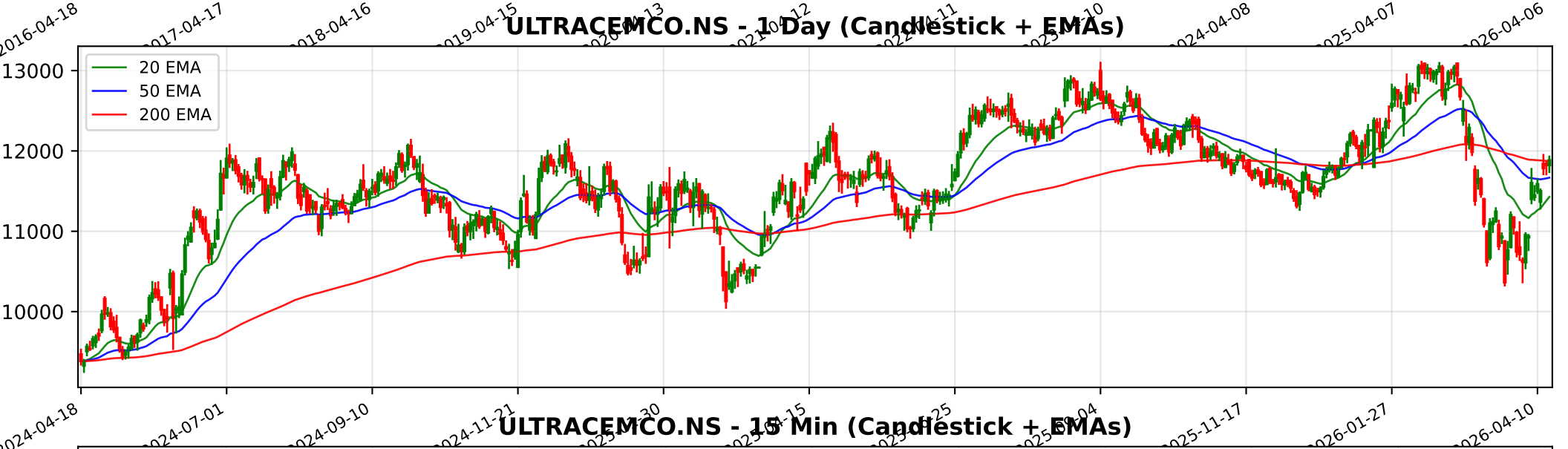
ULTRACEMCO.NS - 1 Day (Candlestick + EMAs)
20 EMA
50 EMA
200 EMA
13000
12000
11000
10000
2024-04-18
2024-07-01
2024-09-10
2024-11-21
2025-11-17
2026-01-27
2026-04-10

ULTRACEMCO.NS - 15 Min (Candlestick + EMAs)
20 EMA
50 EMA
200 EMA
13000
12500
12000
11500
11000
10500
02-23
02-27
03-06
03-12
03-18
03-23
03-30
04-07
04-13
04-17

Trendlyne Snapshot - ULTRACEMCO_main

Markets | MarketMind AI | Baskets | Alerts | F&O | MF | Reports | Screeners | Subscribe | Superstars | Portfolio | Watchlist | Insider Trades | Results | More

Search Stock, IPO, MF

MARKETS / SECTOR : CEMENT AND CONSTRUCTION / INDUSTRY : CEMENT & CEMENT PRODUCTS / ULTRATECH CEMENT LTD.

UltraTech Cement Ltd.

Ask MarketMind AI v1.5

NSE: ULTRACEMCO | BSE: 532538

UltraTech Cement Live Share Price Today, Share Analysis and Chart

Mid-range Performer | In 4 Starfolio Baskets

IRAN WAR IMPACT The impact of the ongoing conflict in the Middle East on UltraTech Cement Ltd. is primarily negative, though the scale is moderate relative to its total global operations. The impact is driven by two main factors: direct exposure through its ... Read More

11886.00 60.00 (0.51%)

↓ 52W Low on Mar 23, 2026

170.8K NSE+BSE Volume

NSE 17 Apr, 2026 3:31 PM (IST)

Watchlist | Portfolio | Alert | My Notes

Board Meeting: The next board meeting for UltraTech Cement is on 27 Apr 2026 for the purpose of Audited Results & Final Dividend — See details

Overview | FORECASTER | STOCK REPORT | Buy Sell Zone | F&O | Financials | News | Reports | Technicals | Shareholding | Deals | Corporate Actions | Alerts | About

Durability score	Valuation Score	Momentum Score	Analyst Price Target
65.0 / 100	34.8 / 100	50.1 / 100	13,653
High Financial Strength	Mid Valuation	Technically Neutral	1Yr Price target upside is 15%

Mid-range Performer: These stocks have strong quality. Their reasonable financials and technicals make them potentially attractive to i... View Similar | Embed DVM

FORECASTER: DVM, Key Metrics, Price Chart, Forecaster, Financials, Technicals, Shareholding, Deals, Documents, Corporate actions, Company Profile

SWOT Analysis: S 20, W 5, O 9, T 0

Check Before You Buy

VIEW FULL CHECKLIST

High rank — 13 Positive • 10 Negative

56.5% Pass in checklist (0 – 45 – 55 – 100)

PE Valuation Check

Right Now: Fairly Valued -2.5%

1 Year Forward: Undervalued 5.5%

INSIGHT: UltraTech Cement is fairly valued at current PE, but undervalued on future ear

UltraTech Cement Key Metrics

Preset Metrics: Preset Metrics

Trendlyne Snapshot - ULTRACEMCO_forecaster

Markets | MarketMind AI | Baskets | Alerts | F&O | MF | Reports | Screeners | Subscribe | Superstars | Portfolio | Watchlist | Insider Trades | Results | More

Search Stock, IPO, MF

MARKETS / SECTOR : CEMENT AND CONSTRUCTION / INDUSTRY : CEMENT & CEMENT PRODUCTS / ULTRATECH CEMENT LTD.

UltraTech Cement Ltd.

NSE: ULTRACEMCO | BSE: 532538

Mid-range Performer | In 4 Starfolio Baskets

Download real time STOCK REPORT

11886.00 60.00 (0.51%)

↓ 52W Low on Mar 23, 2026

170.8K NSE+BSE Volume

NSE 17 Apr, 2026 3:31 PM (IST)

Watchlist | Portfolio | Alert | My Notes

Board Meeting: The next board meeting for UltraTech Cement is on 27 Apr 2026 for the purpose of Audited Results & Final Dividend — See details

Overview | FORECASTER | STOCK REPORT | Buy Sell Zone | F&O | Financials | News | Reports | Technicals | Shareholding | Deals | Corporate Actions | Alerts | About

UltraTech Cement - ULTRACEMCO - stock price prediction, stock forecast, target price, analyst ratings from 38 analysts

UltraTech Cement has a share price target of Rs 13653, revenue growth forecast of 16.3%, and profit growth estimate of 35.9% for FY26, based on top 38 analyst calls.

UltraTech Cement FORECASTER - Analyst Estimates

FORECASTER DASHBOARD →

SHARE PRICE TARGET FORECAST

12 MONTH ESTIMATE

in Rs

EPS FORECAST

QUARTER | ANNUAL

in Rs

CONSENSUS RECOMMENDATION

38 ANALYST Recommendations

BUY