Strategic Trading Analysis
Step 1: Audit the Data

* **Data Present:**
  * Multi-timeframe price charts (Daily, Weekly, 15-minute).
  * Moving averages (20, 50, and 200 EMAs).
  * Momentum and trend indicators (MACD, RSI, Supertrend, Bollinger Bands, Volatility Squeeze).
  * Volume analysis (Climax Churn, Exhaustion signals).
  * Fundamental data (4-year and 6-quarter growth metrics).
  * Relative strength compared to benchmark (^CNXIT).
  * Analyst consensus and price targets (Trendlyne data).
* **Data Missing:**
  * Level 2 Order Book/Market Depth.
  * Specific macroeconomic or sectoral catalysts that might drive a structural IT sector turnaround.
* **Confidence Level:** **High**. The report is exceptionally comprehensive, providing a full 360-degree view encompassing long-term fundamentals, quantitative multi-timeframe technicals, and institutional consensus estimates. This allows for a robust probabilistic assessment.

Step 2: Analyze the Setup

* **Price Structure & Trend:** WIPRO.NS has been caught in a severe multi-month primary downtrend, falling from the ~300 level to a recent base around ~187. On the weekly timeframe, the stock remains firmly bearish (Price < 50W & 200W EMAs). However, on the daily chart, an early-stage reversal is attempting to form. Price (204.32) has crossed above the 20-day EMA (201.16) and triggered a daily Supertrend "Buy" signal at 193.88.
* **Momentum & Volume:** Momentum is mixed. While there was a distinct bullish divergence on the MACD in late March signaling selling exhaustion, the current daily MACD momentum is flagged as "Weakening." Furthermore, recent volume analysis has detected "Climax Volume (Churning)" on April 17th, indicating heavy overhead supply and resistance as the stock tries to rally.
* **Confluence & Relative Strength:** The stock's Relative Strength score is lagging (46.9/100) and flagged as "Not accelerating" relative to the IT sector index (^CNXIT). Compounding the technical headwinds is the analyst consensus target of exactly INR 210 (Trendlyne data). Given the strong overhead resistance at the 50-day EMA (207.88), the immediate upside is capped at roughly 2-3% before encountering massive institutional sell walls.

Step 3: Formulate the Recommendation

Recommendation: NO (Do not enter right now)

Reasoning: Entering a long position at current levels is sub-optimal for a 5%-15% positional trade. While there are nascent signs of a daily reversal, the primary weekly trend is strongly bearish, and the stock is exhibiting relative weakness. The current price (204.32) is directly beneath the 50-day EMA resistance (207.88) and institutional consensus targets (210.00). Buying here risks rejection at overhead resistance with an unappealing risk-to-reward ratio. As a risk-averse positional trader, we must wait for structural confirmation that overhead supply has been absorbed.

Conditional Trade Plan:
If the stock proves strength by breaking structure, a high-probability setup will trigger.

* **Condition to Buy:** A decisive daily candle close above the 50-day EMA (INR 207.88) and the institutional consensus wall (INR 210.00) on above-average volume. This confirms the multi-month trend reversal is authentic.
* **Entry Price:** ~INR 211.50 (Triggered strictly on the successful close of the condition).
* **<font color='#c0392b'>Stop Loss</font>:** INR 193.50 (A hard stop placed just below the protective Daily Supertrend floor of 193.88, invalidating the bullish thesis if breached).
* **<font color='#27ae60'>Take Profit</font>:** INR 230.00 (Targeting the 200-day EMA liquidity zone. This offers a roughly +8.5% upside, fitting cleanly into the 5%-15% objective, with an acceptable 1:2 risk-to-reward ratio).

Candlestick Classification Analysis

Based on the provided "Candlestick Classification" chart on Page 21 and the accompanying algorithmic logic, here is an analysis from the perspective of a seasoned price action trader.

1. Context: The Preceding Trend and Exhaustion

Looking at the broader structure from early 2026 to the far right of the chart, WIPRO experienced a severe, sustained downtrend, dropping from the INR 260 levels down to a bottom near the INR 187-INR 190 zone.

During the final leg of this drop (March to early April), we can observe a cluster of **Grey (No Control)** and **Light Red (Seller Control)** candles. Based on the logic provided *(Step 1 & Step 2)*, this indicates that while the price was still drifting lower, the sellers were losing their *conviction*. The body sizes relative to ATR were shrinking, and closes were likely not settling at the absolute lows, leading to the "No Control" 0-point classification. Sellers were running out of steam.

2. The Reversal: Analyzing the Far-Right Price Action

The most critical data on this chart is located at the extreme right edge, representing the most recent trading sessions. There is a violent shift in market character.

* **Shift in Classification:** We see a sudden emergence of **Light Green (Buyer Control)** and a prominent **Dark Green (Buyer Strong Control)** candle.
* **Applying the Algorithm (Steps 1, 2 & 3):** To achieve a "Buyer Strong Control" (+2) rating after a long downtrend, a candle must have a large body relative to current ATR (Step 1), close near its high (Step 2), and possess small wicks (Step 3). This tells us that from the opening bell to the close, buyers aggressively absorbed any selling pressure and held their ground overnight.
* **The Volume Multiplier (Step 4 - The Deciding Factor):** Look at the volume sub-chart at the bottom right. The volume bars accompanying these recent green candles are absolutely massive-easily 3 to 4 times higher than the average volume seen during the preceding downtrend.
    * According to your system's rules: *"High volume (>1.3x avg) ? multiply by 1.2... Volume shows HOW MANY participants agreed... High volume = institutional participation."*
    * Because these bullish candles are paired with historic volume spikes, the system rightly classified them with high control scores. This is classic institutional accumulation/short-covering. "Smart money" has stepped in at the INR 190 level.

3. Prediction & Future Price Movement

Prediction: The path of least resistance is now UP. The immediate to short-term trend has flipped to <font color='#27ae60'>Bullish</font>.

Why?

The chart perfectly illustrates a **"V-shaped" volume-backed reversal**. The combination of *Buyer Strong Control* candles and exponential volume indicates that the previous downtrend has been decisively broken. The sheer size of the volume means this isn't just retail traders buying a dip; it is institutional repositioning.

What to expect next:

1. **Immediate Momentum:** Given the strength of the recent close, expect follow-through buying in the upcoming sessions. Momentum traders will see this volume spike and pile in.
2. **Pullbacks will be bought:** Because institutional players have anchored their positions here (evidenced by the volume), any minor dips back into the body of that large recent green candle should find strong support. According to the logic, if a pullback occurs on low volume (which would weaken the bearish score to *No Control*), it is a buying opportunity.
3. **Target Zones:** The price is likely to gravitate toward previous breakdown levels and supply zones. Looking at the chart, the next logical resistance areas where "Seller Control" previously initiated are around the **INR 210-INR 215** level, and then the structural gap/consolidation zone near **INR 230**.

Invalidation Point (Where this prediction is wrong):
As a trader, you always need a stop-loss logic. This bullish thesis is invalidated only if the price reverses and prints a *Seller Strong Control* (Dark Red) candle that closes completely below the recent swing low (approx. INR 187), accompanied by similarly massive volume. Given the current chart structure, that is highly unlikely in the near term.

News & Analyst Targets
As a stock research analyst, here is the latest research brief and comprehensive update on **Wipro Limited (WIPRO)** for the week ending April 19, 2026.

1) Latest News for WIPRO This Week
This week has been pivotal for Wipro, defined primarily by its Q4 FY26 earnings release and subsequent corporate actions:
* **Q4 FY26 Earnings Results:** Wipro reported a "mixed bag" for the quarter ending March 2026. Consolidated net profit came in at INR 3,501.8 crore, representing a slight ~2% year-over-year decline but a sequential increase of 12.3%. Gross revenue rose 7.7% YoY to INR 24,236 crore, but core IT services growth was sluggish, growing just 0.6% sequentially to $2.65 billion (missing street estimates).
* **Massive INR 15,000 Crore Share Buyback:** To support shareholder value amidst muted growth, Wipro's board approved its largest-ever share buyback worth INR 15,000 crore. The tender offer is priced at INR 250 per share-a ~19% premium over pre-result closing prices-which is acting as a near-term valuation floor for the stock.
* **Disappointing Q1 FY27 Guidance:** Wipro spooked investors by guiding for a sequential IT services revenue contraction. Management expects Q1 FY27 constant currency growth to be in the range of **-2.0% to 0%**, highlighting continued weakness in discretionary spending. This guidance caused the stock to slide by roughly 4% following the earnings announcement.
* **Mega Deal Win:** Wipro secured a massive 8-year strategic transformation deal with the Olam Group. The total contract value is expected to exceed $1 billion, enhancing Wipro's footprint in food and agri-business intelligence.

2) Brokerage Upgrades and Downgrades
The analyst community is sharply divided following the Q4 results, resulting in several rating shifts:
* **Downgrades:**
  * **PL Capital** downgraded Wipro from 'Buy' to **'Hold'**, slashing its target price from INR 230 to INR 200, citing a weak start to the year and cutting their FY27/FY28 revenue growth estimates.
  * **Elara Capital** downgraded the stock to **'Sell'** due to structural concerns regarding "negative growth" and delayed deal ramp-ups.
  * **Nuvama** downgraded Wipro to **'Hold'** (cutting its target from INR 300 to INR 260), noting soft growth visibility for FY27.
* **Upgrades:**
  * Quant-based platform **MarketsMOJO** upgraded Wipro's technical grade from 'Sell' to **'Hold'**, suggesting the buyback has initiated some near-term price stabilization.
* **Maintained Ratings (with target adjustments):**
  * **Morgan Stanley** maintained its **'Underweight'** rating and cut its target from INR 242 to INR 192, projecting that Wipro will continue to trade at a valuation discount to peers.
  * **Nomura** remained a contrarian bull, maintaining a **'Buy'** rating and actually raising its target to INR 250 (from INR 240), citing strong margin defenses and the EPS-accretive nature of the buyback.

3) Other News Directly or Indirectly Impacting WIPRO
* **Client & Vertical-Specific Headwinds:** Management explicitly flagged that Wipro is facing delayed ramp-ups and specific client issues within the **Americas 2 BFSI** (Banking, Financial Services, and Insurance) sector, which are expected to persist through Q1. Additionally, the Healthcare segment saw a sharp drop due to policy changes and seasonality.
* **The AI "Double-Edged Sword":** The broader IT sector is experiencing a transitional phase where AI-driven efficiencies are causing deflationary pricing pressures on traditional, legacy IT services. To counter this, Wipro has launched a dedicated "AI-Native business and platforms unit" to capture enterprise-level agentic AI budgets, though

heavy AI investments are acting as a near-term drag on operating margins.

* **Macro-Economic & US Tariff Uncertainties:** The broader Indian IT sector is dealing with delayed client decision-making in the manufacturing and consumer verticals. This is indirectly tied to macroeconomic caution and uncertainty surrounding upcoming US trade tariffs, prompting a "new normal" of tight discretionary IT spending.
* **Acquisition Masking Organic Weakness:** Wipro's recent integration of the Harman DTS acquisition actually contributed ~1.5% to the quarter's revenue growth. Consequently, the underlying *organic* growth of Wipro's business was much weaker than the headline numbers suggest.

4) Latest Analyst Targets for WIPRO

Below is a consolidated table of the latest ratings and 12-month target prices updated by major brokerages this week following the Q4 FY26 earnings print:

Brokerage Firm	Rating / Stance	Target Price (INR)
YES Securities	Buy / Positive	INR 271
Nuvama	Hold	INR 260
Nomura	Buy	INR 250
Centrum Broking	Hold	INR 220
Motilal Oswal	Neutral	INR 215
Emkay Global	Reduce	INR 210
JPMorgan	Neutral	INR 200
ICICI Securities	Hold	INR 200
PL Capital	Hold	INR 200
Morgan Stanley	Underweight	INR 192
Goldman Sachs	Sell	INR 187
Jefferies	Underperform	INR 180
Elara Capital	Sell	INR 180

Note: With Wipro currently trading around the INR 200-INR 205 zone, the INR 250 buyback price is acting as a short-term anchor, but fundamental analysts are largely cautious on the medium-term organic growth timeline.

Stock Detailed Analysis Report

WIPRO.NS

Current Price: ₹204.32

Generated: 2026-04-18 10:50

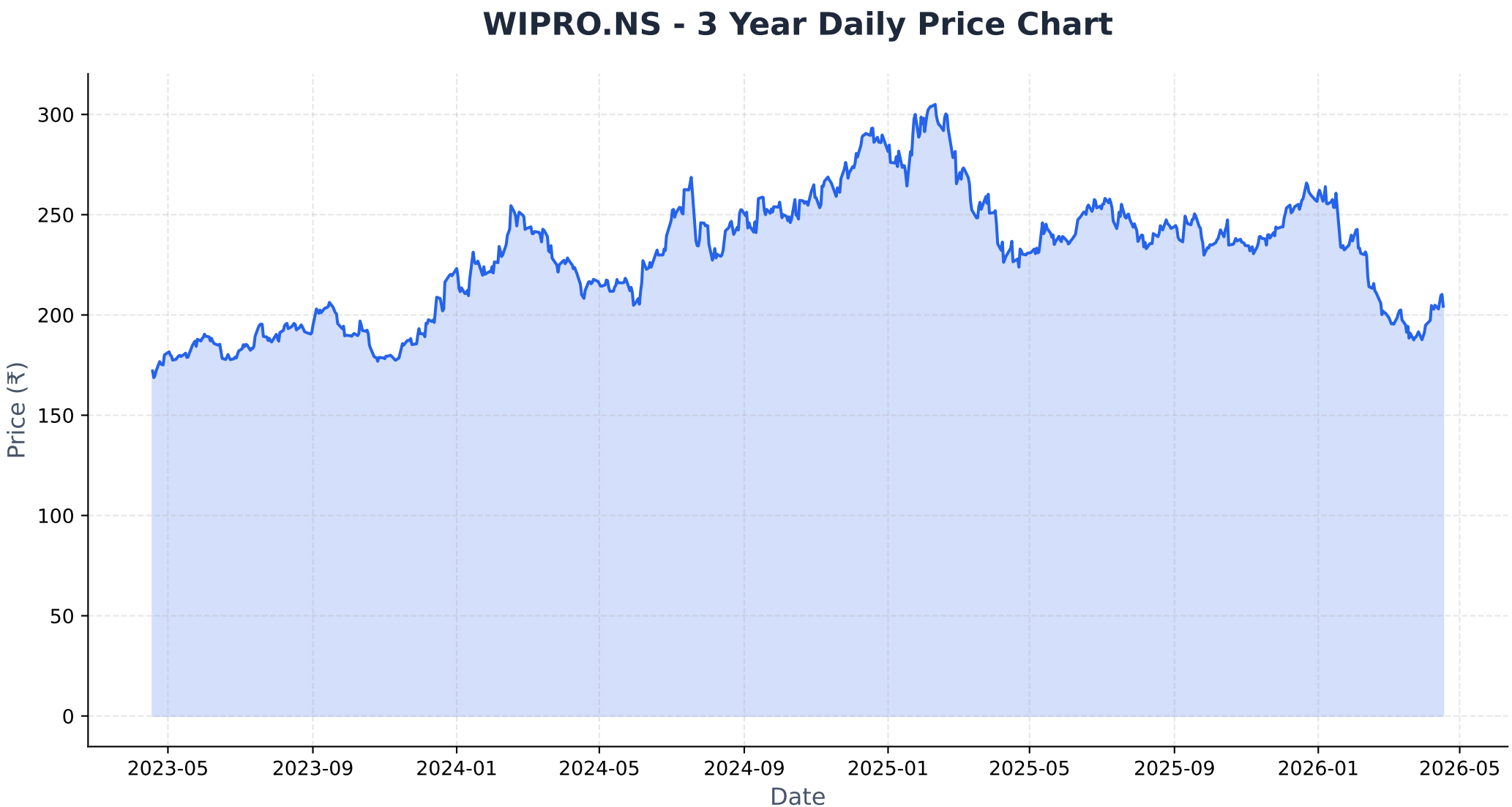
WIPRO.NS - 3 Year Daily Price Chart
Price (₹)
300
250
200
150
100
50
0
2023-05
2023-09
2024-01
2024-05
2024-09
2025-01
2025-05
2025-09
2026-01
2026-05
Date

Long-term Fundamental Analysis (4 Years)

Metric	Is Growing?	Accelerating?	1Y Growth	3Y CAGR
Revenue	Yes	No	-0.75%	4.05%
Net Income	Yes	Yes	18.92%	2.44%
ROE	Yes	Yes	15.37%	2.74%
EPS	Yes	Yes	20.31%	3.97%

Short-term Fundamental Analysis (6 Quarters)

Metric	Is Growing?	Recent QoQ	Avg QoQ
Revenue	Yes	3.78%	1.38%
Net Income	No	-3.92%	-1.68%
ROE	No	-7.78%	-2.68%
EPS	Yes	4.56%	4.56%

WIPRO.NS - Relative Strength Analysis

═══ OVERVIEW ═══:	
Benchmark Index:	^CNXIT
Sector:	IT
Classification:	**Neutral**
RS Score:	46.9/100
:	
═══ RS RATIOS ═══:	
1M RS:	**0.945 [Neutral]**
3M RS:	**0.952 [Neutral]**
6M RS:	**0.944 [Neutral]**
1Y RS:	**0.888 [Neutral]**
:	
═══ TURNAROUND ANALYSIS ═══:	
Turnaround Status:	**Not Detected**
:	
SIGNAL CRITERIA::	
✗ **Emerging RS:**	**Not accelerating**
✓ **Medium-term Lagging:**	6M=0.944, 1Y=0.888 (≤1.0)
✗ **Performance Improving:**	**Not improving**

Relative Strength Analysis: WIPRO.NS vs ^CNXIT
Classification: Neutral

Price Performance Comparison (Normalized)

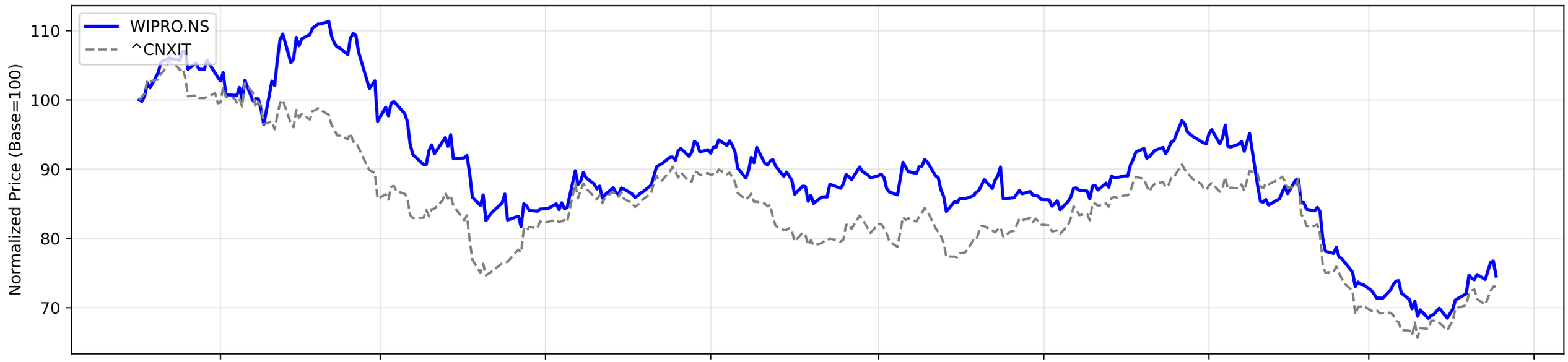

RS Ratio Trends (Multiple Timeframes)

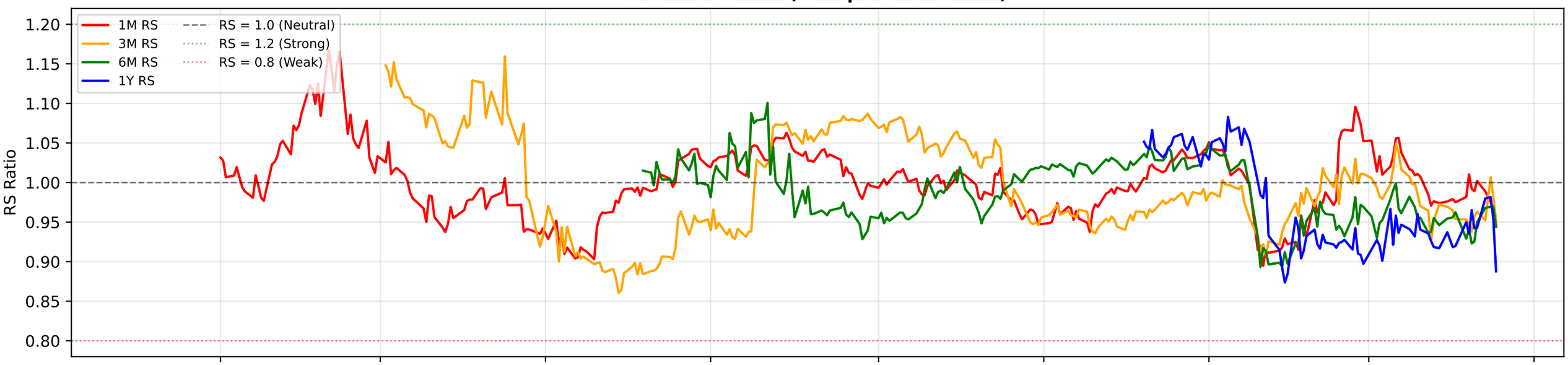

RS Composite Score Timeline

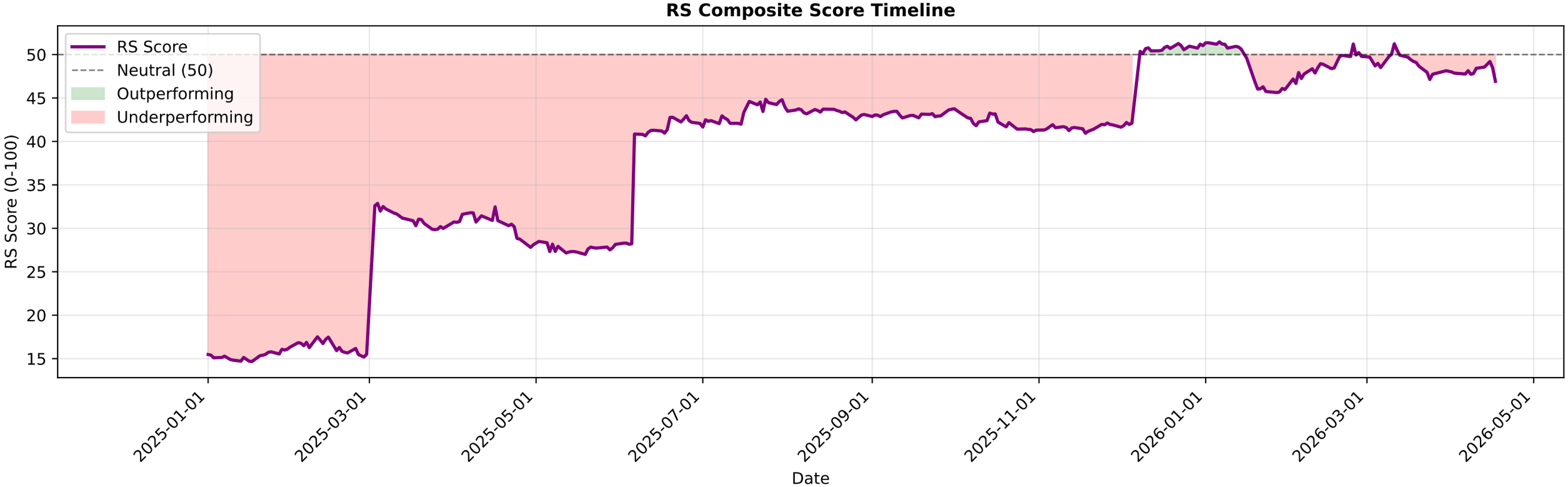

WIPRO.NS - EMA Crossover Summary

EMA 20:	201.16
EMA 50:	207.88
EMA 200:	230.37
Trend Status:	**Strong Downtrend**

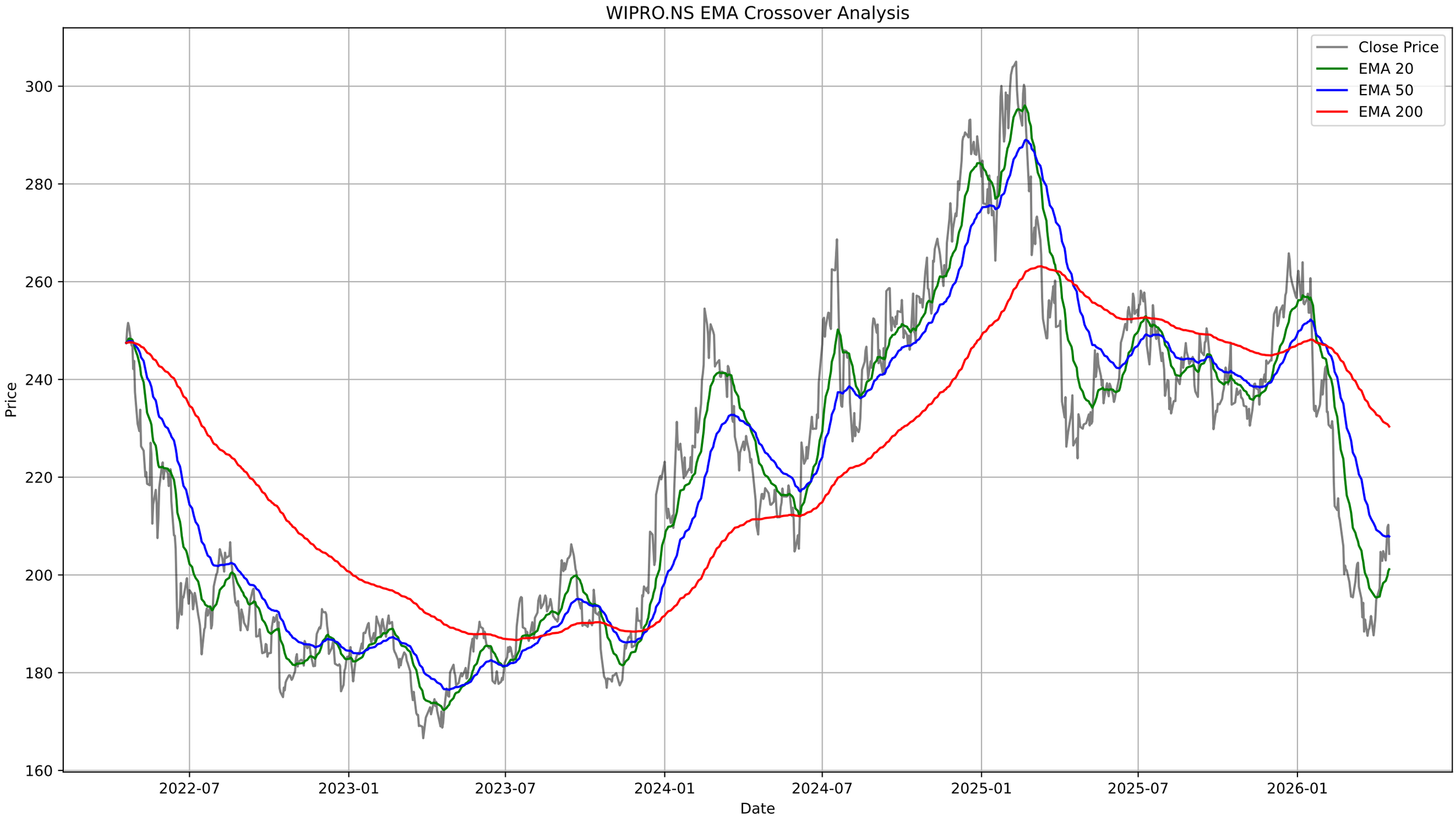
WIPRO.NS EMA Crossover Analysis
Close Price
EMA 20
EMA 50
EMA 200
Price
Date
300
280
260
240
220
200
180
160
2022-07
2023-01
2023-07
2024-01
2024-07
2025-01
2025-07
2026-01

WIPRO.NS - Bollinger Bands Summary

Current Price:	204.32
Upper Band:	212.37
Middle Band (SMA 20):	196.80
Lower Band:	181.24
%B:	0.7415
Band Width:	0.1582
Status:	Upper Half
Signal:	None
Recent Signal 1:	**Buy Signal at 2026-02-16 00:00:00+05:30**
Recent Signal 2:	**Buy Signal at 2026-02-17 00:00:00+05:30**
Recent Signal 3:	**Buy Signal at 2026-02-18 00:00:00+05:30**

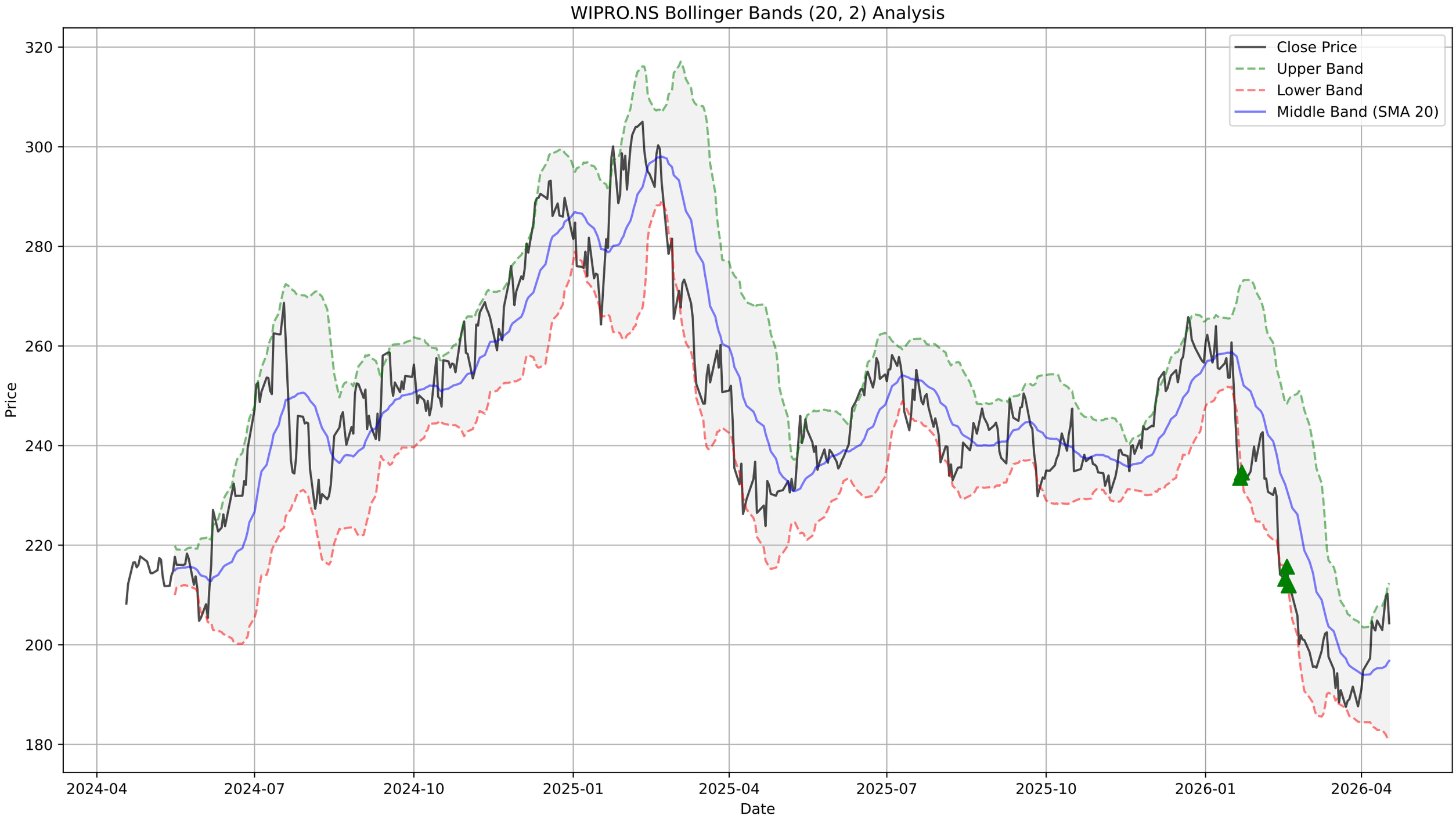
WIPRO.NS Bollinger Bands (20, 2) Analysis
Close Price
Upper Band
Lower Band
Middle Band (SMA 20)
Price
Date
320
300
280
260
240
220
200
180
2024-04
2024-07
2024-10
2025-01
2025-04
2025-07
2025-10
2026-01
2026-04

WIPRO.NS - Supertrend Summary

Status:	**UPTREND (Buy)**
Supertrend Value:	193.88
Signal Identified On:	2026-04-07

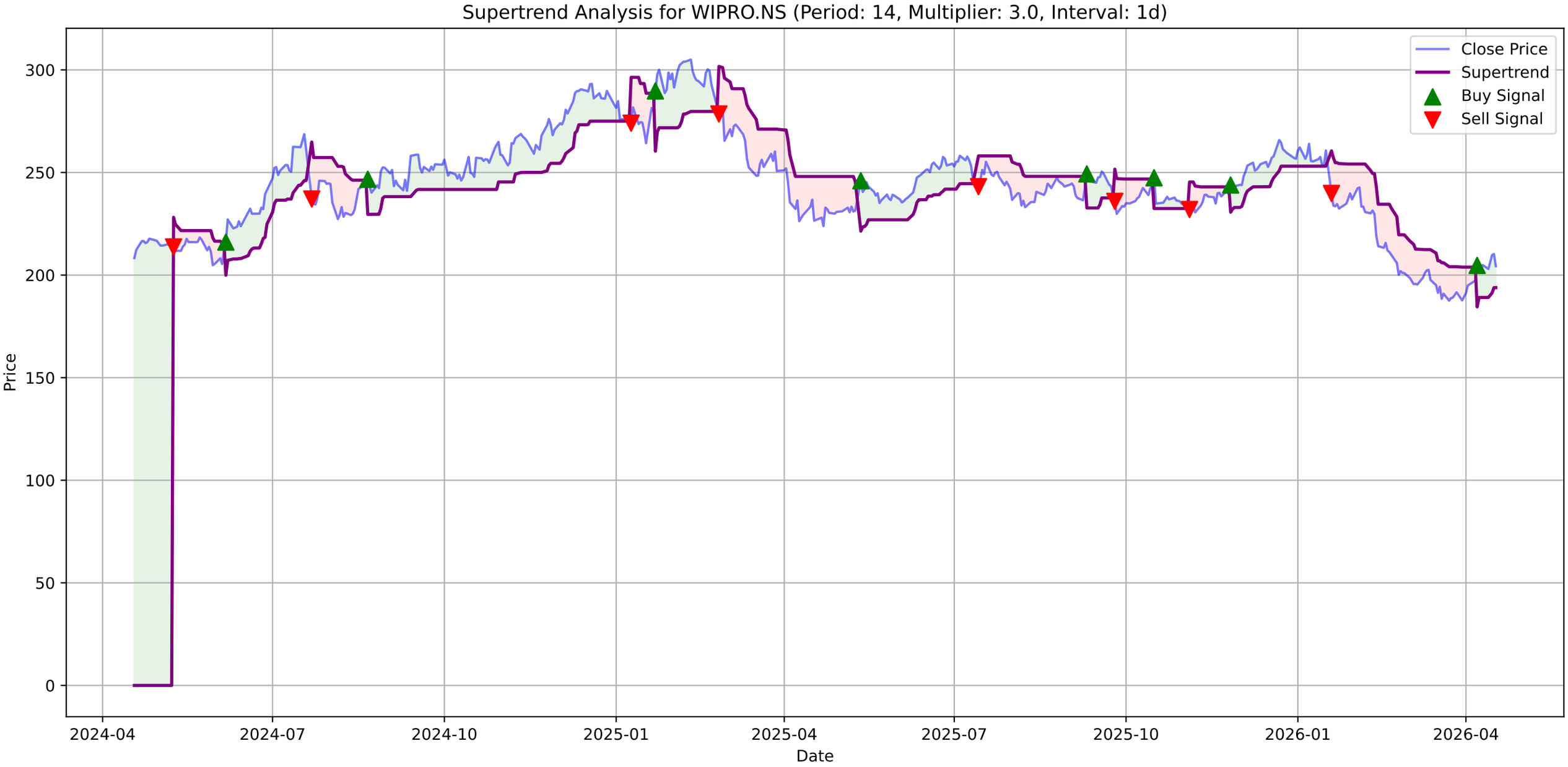
Supertrend Analysis for WIPRO.NS (Period: 14, Multiplier: 3.0, Interval: 1d)
Close Price
Supertrend
Buy Signal
Sell Signal
Price
Date
300
250
200
150
100
50
0
2024-04
2024-07
2024-10
2025-01
2025-04
2025-07
2025-10
2026-01
2026-04

WIPRO.NS - MACD Summary

MACD Line:	0.91
Signal Line:	-1.48
Histogram:	2.39
Trend:	**Bullish**
Momentum:	**Weakening**
Signal:	None
Divergences Detected:	1
└ **Bullish Divergence:**	Date: 2026-03-23 00:00:00+05:30, Price: 187.54

WIPRO.NS Price
Close Price
300
280
260
240
220
200
2024-04
2024-07
2024-10
2025-01
2025-04
2025-07
2025-10
2026-01
2026-04

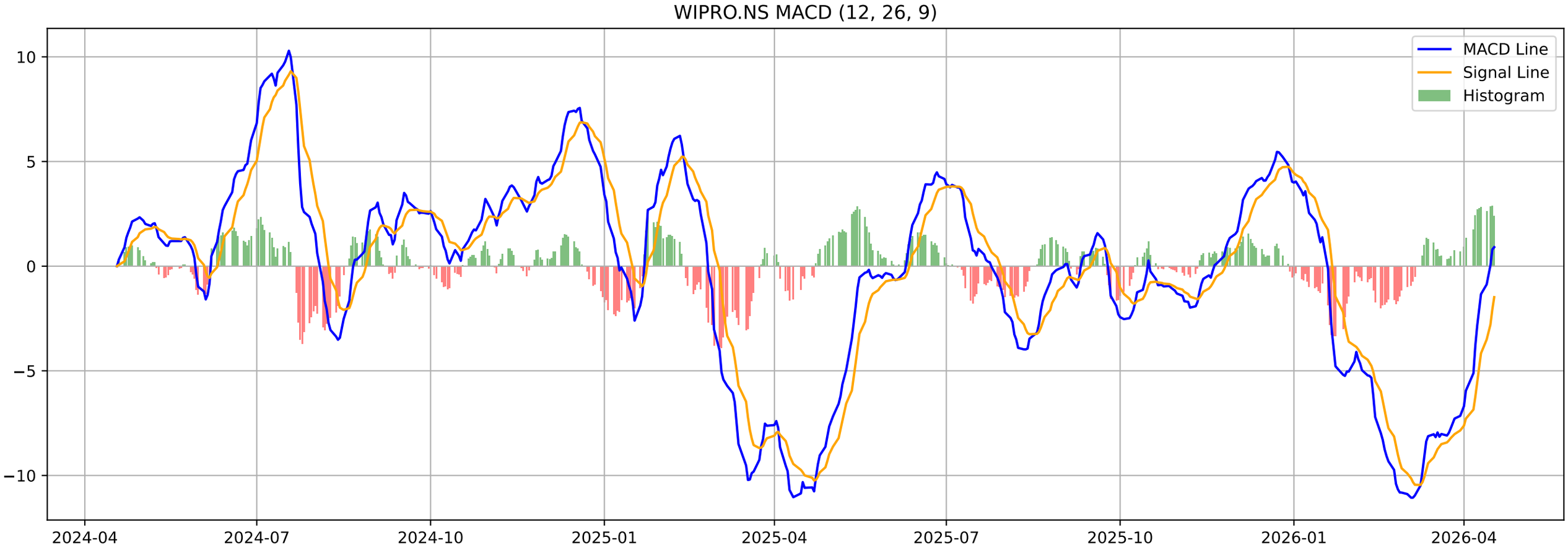
WIPRO.NS MACD (12, 26, 9)
MACD Line
Signal Line
Histogram
10
5
0
−5
−10
2024-04
2024-07
2024-10
2025-01
2025-04
2025-07
2025-10
2026-01
2026-04

WIPRO.NS - Volatility Squeeze Summary

BB Width:	0.1582
ATR:	5.8436
Total Signals:	1
Signal 1:	BB Squeeze at 2026-01-16 00:00:00+05:30 (Price: 260.72)

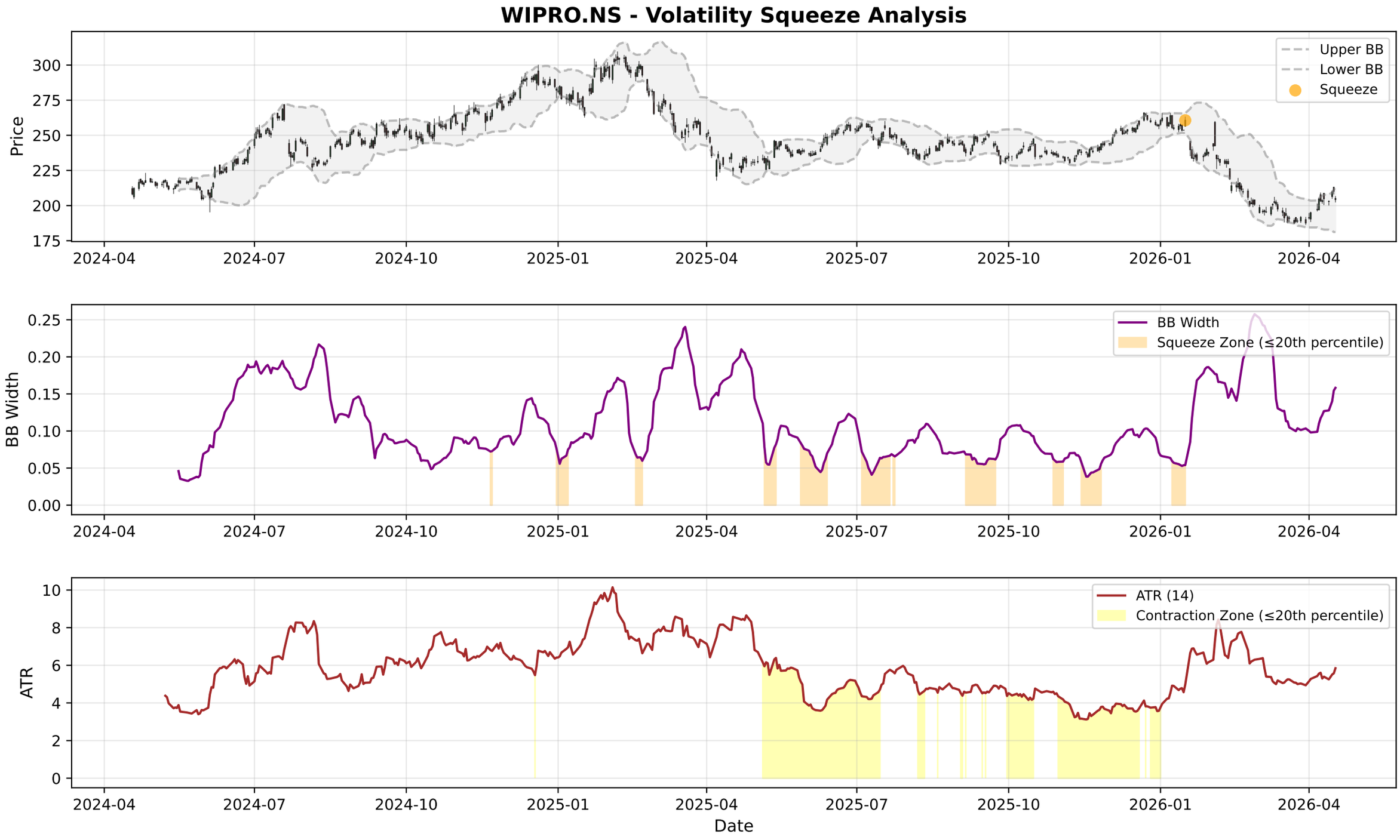
WIPRO.NS - Volatility Squeeze Analysis
Price
Upper BB
Lower BB
Squeeze
BB Width
BB Width
Squeeze Zone (≤20th percentile)
ATR
ATR (14)
Contraction Zone (≤20th percentile)
Date
2024-04
2024-07
2024-10
2025-01
2025-04
2025-07
2025-10
2026-01
2026-04

WIPRO.NS - RSI-Volume Summary

Current RSI:	53.23
Current Volume:	80542603
Volume MA 20:	25364241
Bullish Divergences:	1
Bearish Divergences:	2
Bullish Div 1:	Date: 2025-04-22 00:00:00+05:30, Price: 223.85
Bearish Div 1:	Date: 2024-11-11 00:00:00+05:30, Price: 268.80
Bearish Div 2:	Date: 2025-02-10 00:00:00+05:30, Price: 305.02

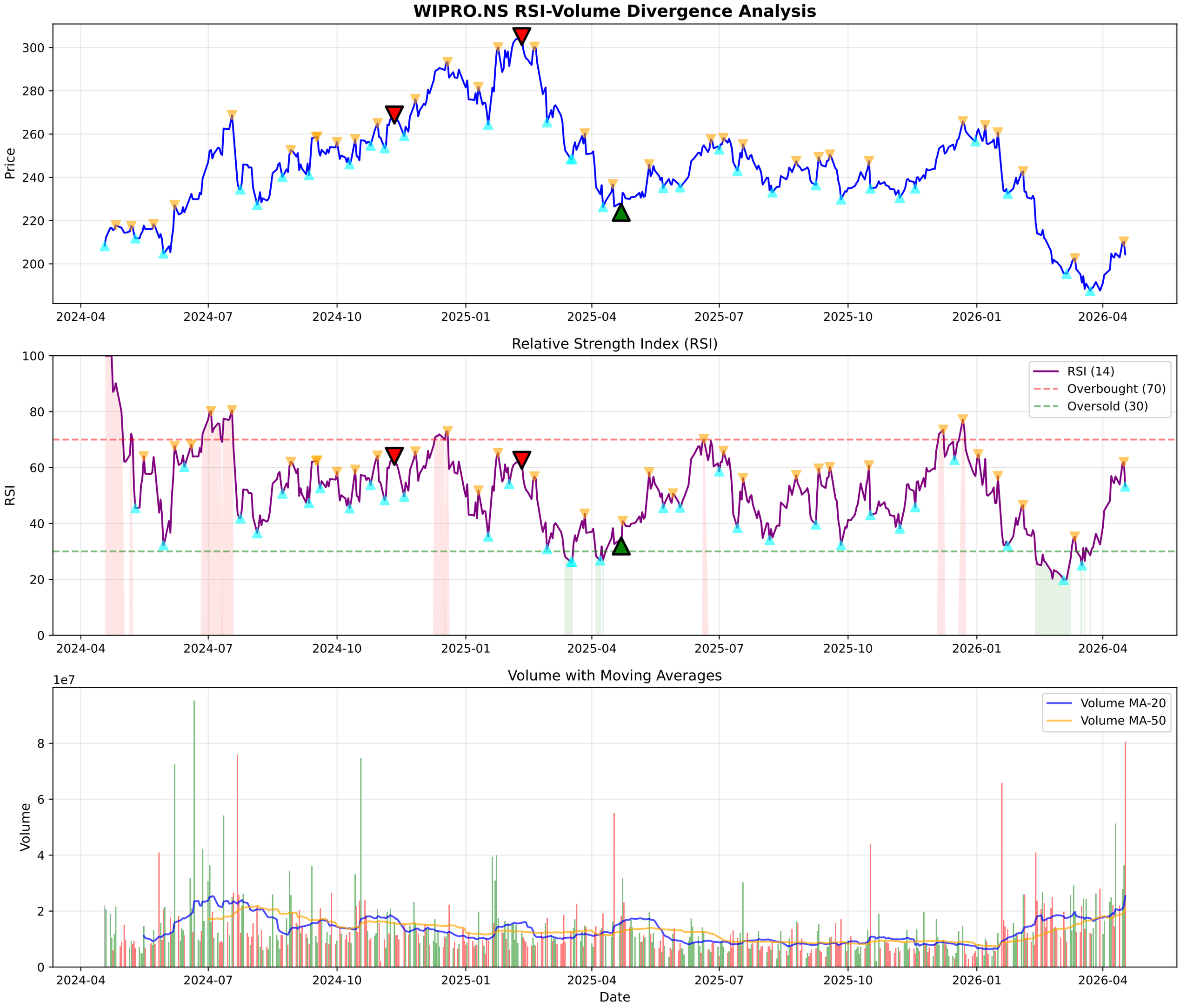
WIPRO.NS RSI-Volume Divergence Analysis
Price
300
280
260
240
220
200
2024-04
2024-07
2024-10
2025-01
2025-04
2025-07
2025-10
2026-01
2026-04
Relative Strength Index (RSI)
RSI
100
80
60
40
20
0
RSI (14)
Overbought (70)
Oversold (30)
Volume with Moving Averages
1e7
Volume
8
6
4
2
0
Volume MA-20
Volume MA-50
Date

WIPRO.NS - Volume Analysis

═══ VOLUME ANALYSIS ═══:	
Status:	**23 Signals Detected**
:	
2026-02-20 [-]:	Distribution Day
2026-03-06 [+]:	**Selling Exhaustion (Bullish Div)**
2026-04-08 [-]:	Distribution Day
2026-04-13 [-]:	Distribution Day
2026-04-17 [-]:	Climax Volume (Churning)

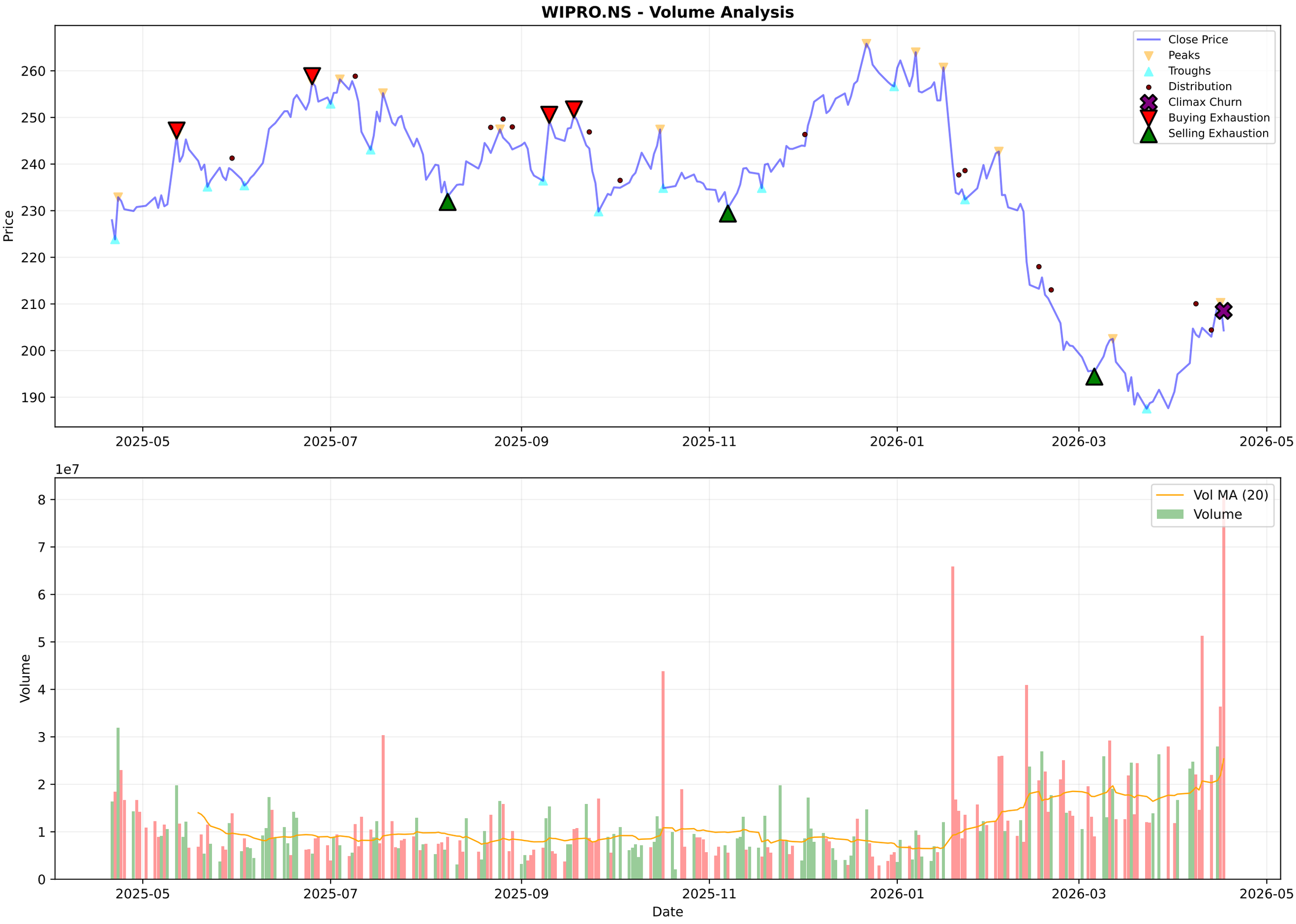
WIPRO.NS - Volume Analysis
Close Price
Peaks
Troughs
Distribution
Climax Churn
Buying Exhaustion
Selling Exhaustion
Price
260
250
240
230
220
210
200
190
2025-05
2025-07
2025-09
2025-11
2026-01
2026-03
2026-05
1e7
Vol MA (20)
Volume
Volume
8
7
6
5
4
3
2
1
0
Date

WIPRO.NS - Candlestick Classification Summary

═══ CANDLESTICK CLASSIFICATION ═══:	
Latest Classification:	**Buyer Control**
Recent Trend Score (10-day avg):	0.50
:	
Distribution:	
No Control:	120
Seller Control:	55
Buyer Control:	50
Seller Strong Control:	3

WIPRO.NS - Candlestick Classification
Seller Strong Control
Seller Control
No Control
Buyer Control
Buyer Strong Control
Price
270
260
250
240
230
220
210
200
190
1e7
Volume
8
6
4
2
0
2025-07-24
2025-08-20
2025-09-16
2025-10-13
2025-11-10
2025-12-04
2025-12-31
2026-01-27
2026-02-20
2026-03-19
Date

Multi-Timeframe Supertrend Analysis

Timeframe	Status	Value	Last Price	Signal Date
1 Week	**DOWNTREND (Sell)**	210.68	204.32	2026-01-19
1 Day	**UPTREND (Buy)**	193.88	204.32	2026-04-07
15 Min	**DOWNTREND (Sell)**	205.57	204.3	2026-04-16

Multi-Timeframe MACD Analysis

Timeframe	Trend	Momentum	Signal
1 Week	**Bearish**	Weakening	No Signal
1 Day	**Bullish**	Weakening	No Signal
15 Min	**Bullish**	Strengthening	No Signal

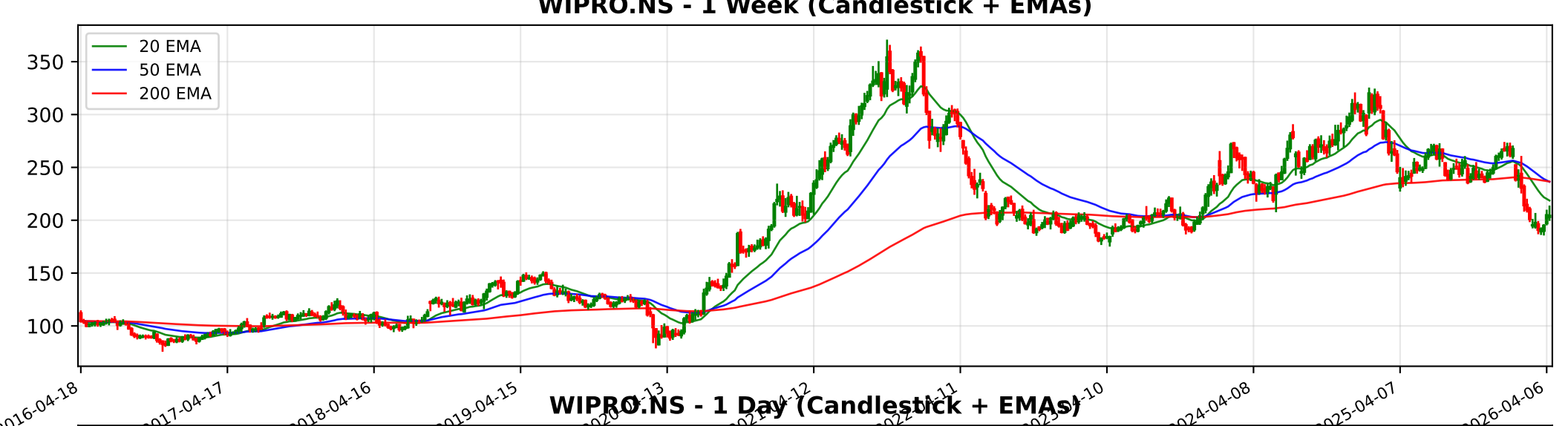
WIPRO.NS - 1 Week (Candlestick + EMAs)
20 EMA
50 EMA
200 EMA
350
300
250
200
150
100
2016-04-18
2017-04-17
2018-04-16
2019-04-15
2024-04-08
2025-04-07
2026-04-06

WIPRO.NS - 1 Day (Candlestick + EMAs)
20 EMA
50 EMA
200 EMA
320
300
280
260
240
220
200
180
2024-04-18
2024-07-01
2024-09-10
2024-11-21
2025-11-17
2026-01-27
2026-04-10

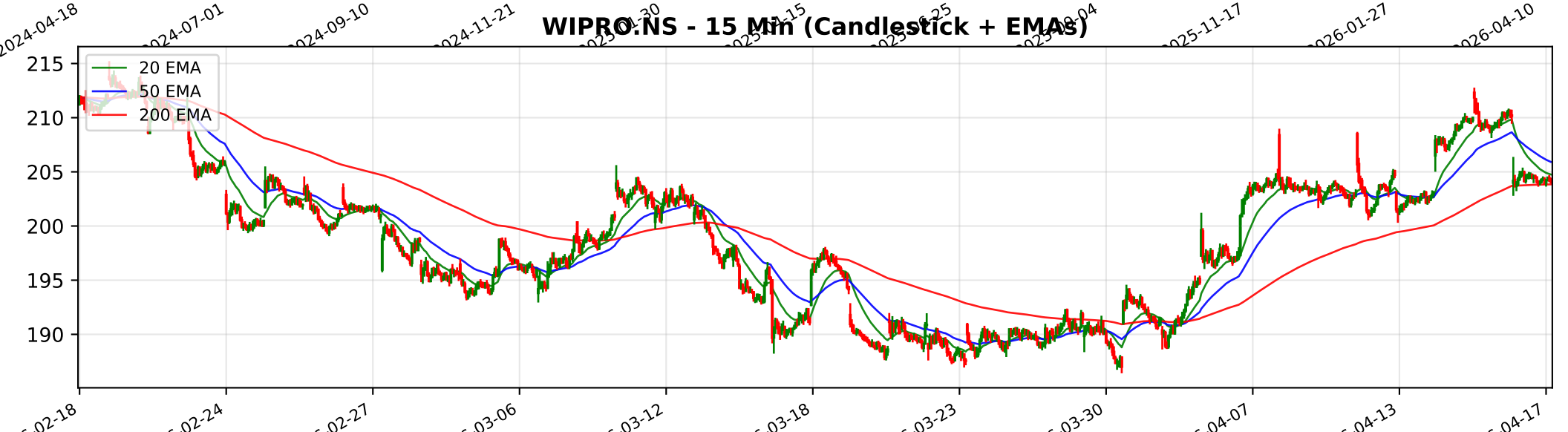
WIPRO.NS - 15 Min (Candlestick + EMAs)
20 EMA
50 EMA
200 EMA
215
210
205
200
195
190
02-18
02-24
02-27
03-06
03-12
03-18
03-23
03-30
04-07
04-13
04-17

Trendlyne Snapshot - WIPRO_main

Markets | MarketMind AI | Baskets | Alerts | F&O | MF | Reports | Screeners | Subscribe | Superstars | Portfolio | Watchlist | Insider Trades | Results | More

Search Stock, IPO, MF

MARKETS / SECTOR : SOFTWARE & SERVICES / INDUSTRY : IT CONSULTING & SOFTWARE / WIPRO LTD.

Wipro Ltd.

Ask MarketMind AI v1.5

NSE: WIPRO | BSE: 507685

Wipro Live Share Price Today, Share Analysis and Chart

Mid-range Performer

IRAN WAR IMPACT Based on Wipro Ltd.\'s latest financial filings and operational structure as of March 2026, the impact of the ongoing conflict in the Middle East is negative, primarily due to the company\'s direct operational presence in Israel and its strategic... Read More

204.32 -5.94 (-2.83%)

↓ 25.18% Fall from 52W High

84.1M NSE+BSE Volume High volume today

NSE 17 Apr, 2026 3:31 PM (IST)

Watchlist | Portfolio | Alert | My Notes

Estimates Miss Wipro's Q4 profit misses Forecaster estimates by 0.8% due to higher employee & subcontracting costs — See details

Overview | FORECASTER | STOCK REPORT | Buy Sell Zone | F&O | Financials | News | Reports | Technicals | Shareholding | Deals | Corporate Actions | Alerts (1) | About

Durability score	Valuation Score	Momentum Score	Analyst Price Target
50.0 / 100	43.8 / 100	45.6 / 100	210
Medium Financial Strength	Mid Valuation	Technically Neutral	1Yr Price target upside is 3%

Mid-range Performer — These stocks have average quality, financial and technical momentum, indicating a mid range performer — View Similar — Embed DVM

FORECASTER: DVM, Key Metrics, Price Chart, Forecaster, Financials, Technicals, Shareholding, Deals, Documents, Corporate actions, Company Profile

SWOT: S 10, W 10, O 3, T 3 — SWOT Analysis

Check Before You Buy

VIEW FULL CHECKLIST

Medium rank — 11 Positive • 12 Negative

47.8% Pass in checklist

0 — 45 — 55 — 100

PE Valuation Check

Right Now	1 Year Forward
Undervalued 27.4%	Undervalued 38.4%

INSIGHT Wipro is undervalued at both current PE and future earnings estimates.

Wipro Key Metrics

Preset Metrics: Preset Metrics

Trendlyne Snapshot - WIPRO_forecaster

Markets | MarketMind AI | Baskets | Alerts | F&O | MF | Reports | Screeners | Subscribe | Superstars | Portfolio | Watchlist | Insider Trades | Results | More

Search Stock, IPO, MF

MARKETS / SECTOR : SOFTWARE & SERVICES / INDUSTRY : IT CONSULTING & SOFTWARE / WIPRO LTD.

Wipro Ltd.

NSE: WIPRO | BSE: 507685

Mid-range Performer

Download real time STOCK REPORT

204.32 -5.94 (-2.83%)

↓ 25.18% Fall from 52W High

84.1M NSE+BSE Volume High volume today

NSE 17 Apr, 2026 3:31 PM (IST)

Watchlist | Portfolio | Alert | My Notes

Estimates Miss Wipro's Q4 profit misses Forecaster estimates by 0.8% due to higher employee & subcontracting costs — See details

Overview | FORECASTER | STOCK REPORT | Buy Sell Zone | F&O | Financials | News | Reports | Technicals | Shareholding | Deals | Corporate Actions | Alerts (1) | About

Wipro - WIPRO - stock price prediction, stock forecast, target price, analyst ratings from 40 analysts

Wipro has a share price target of Rs 210, revenue growth forecast of 7.2%, and profit growth estimate of 5.7% for FY27, based on top 40 analyst calls.

Wipro FORECASTER - Analyst Estimates

FORECASTER DASHBOARD →

SHARE PRICE TARGET FORECAST

12 MONTH ESTIMATE

in Rs

EPS FORECAST

QUARTER | ANNUAL

in Rs

CONSENSUS RECOMMENDATION

40 ANALYST Recommendations
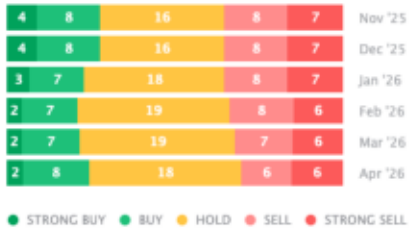
HOLD